

Santa Fe Main Office
Phone: (505) 476-3441
General Information
Phone: (505) 629-6116

State of New Mexico
Energy, Minerals and Natural Resources

Online Phone Directory Visit:
<https://www.emnrd.nm.gov/ocd/contact-us/>

OIL CONSERVATION DIVISION
1220 South St. Francis Dr.
Santa Fe, NM 87505

SUNDRY NOTICES AND REPORTS ON WELLS (DO NOT USE THIS FORM FOR PROPOSALS TO DRILL OR TO DEEPEN OR PLUG BACK TO A DIFFERENT RESERVOIR. USE "APPLICATION FOR PERMIT" (FORM C-101) FOR SUCH PROPOSALS.) 1. Type of Well: Oil Well <input type="checkbox"/> Gas Well <input type="checkbox"/> Other <input type="checkbox"/>		WELL API NO. 30-025-54806 5. Indicate Type of Lease STATE <input checked="" type="checkbox"/> FEE <input checked="" type="checkbox"/> 6. State Oil & Gas Lease No.
2. Name of Operator Mewbourne Oil Company		7. Lease Name or Unit Agreement Name Picanha 23/14 State Com
3. Address of Operator P.O. Box 5270 Hobbs, NM 88241		8. Well Number 521H
4. Well Location Unit Letter M : 220 feet from the S line and 230 feet from the W line Section 23 Township 18S Range 35E NMPM County		9. OGRID Number 14744
		10. Pool name or Wildcat Reeves; Bone Springs
		11. Elevation (Show whether DR, RKB, RT, GR, etc.) 3865'

12. Check Appropriate Box to Indicate Nature of Notice, Report or Other Data

NOTICE OF INTENTION TO: PERFORM REMEDIAL WORK <input type="checkbox"/> PLUG AND ABANDON <input type="checkbox"/> TEMPORARILY ABANDON <input type="checkbox"/> CHANGE PLANS <input checked="" type="checkbox"/> PULL OR ALTER CASING <input type="checkbox"/> MULTIPLE COMPL <input type="checkbox"/> DOWNHOLE COMMINGLE <input type="checkbox"/> CLOSED-LOOP SYSTEM <input type="checkbox"/> OTHER: <input type="checkbox"/>		SUBSEQUENT REPORT OF: REMEDIAL WORK <input type="checkbox"/> ALTERING CASING <input type="checkbox"/> COMMENCE DRILLING OPNS. <input type="checkbox"/> P AND A <input type="checkbox"/> CASING/CEMENT JOB <input type="checkbox"/> OTHER: <input type="checkbox"/>	
---	--	---	--

13. Describe proposed or completed operations. (Clearly state all pertinent details, and give pertinent dates, including estimated date of starting any proposed work). SEE RULE 19.15.7.14 NMAC. For Multiple Completions: Attach wellbore diagram of proposed completion or recompletion.

Correcting acreage. See attached C102 for details.

Spud Date:

Rig Release Date:

I hereby certify that the information above is true and complete to the best of my knowledge and belief.

SIGNATURE  TITLE Regulatory Specialist DATE 2/16/2026
 Type or print name John Harrison E-mail address: john.harrison@mewbourne.com PHONE: 575-393-5905
For State Use Only

APPROVED BY: _____ TITLE _____ DATE _____
Conditions of Approval (if any): _____

C-102 Submit Electronically Via OCD Permitting	State of New Mexico Energy, Minerals & Natural Resources Department OIL CONSERVATION DIVISION	Revised July 9, 2024
	Submittal Type:	<input type="checkbox"/> Initial Submittal <input checked="" type="checkbox"/> Amended Report <input checked="" type="checkbox"/> As Drilled

WELL LOCATION INFORMATION

API Number 30-025-54806	Pool Code 51870	Pool Name REEVES; BONE SPRINGS
Property Code 337304	Property Name PICANHA 23/14 STATE COM	Well Number 521H
OGRID No. 14744	Operator Name MEWBOURNE OIL COMPANY	Ground Level Elevation 3865'
Surface Owner: <input type="checkbox"/> State <input checked="" type="checkbox"/> Fee <input type="checkbox"/> Tribal <input type="checkbox"/> Federal		Mineral Owner: <input checked="" type="checkbox"/> State <input checked="" type="checkbox"/> Fee <input type="checkbox"/> Tribal <input type="checkbox"/> Federal

Surface Location

UL	Section	Township	Range	Lot	Ft. from N/S	Ft. from E/W	Latitude	Longitude	County
M	23	18S	35E		220 FSL	230 FWL	32.7264343°N	103.4358183°W	LEA

Bottom Hole Location

UL	Section	Township	Range	Lot	Ft. from N/S	Ft. from E/W	Latitude	Longitude	County
D	14	18S	35E		43 FNL	384 FWL	32.7548023°N	103.4354418°W	LEA

Dedicated Acres 320	Infill or Defining Well DEFINING	Defining Well API 30-025-54806	Overlapping Spacing Unit (Y/N) N	Consolidation Code C
Order Numbers. CA-Pending, CP-R23885			Well setbacks are under Common Ownership: <input type="checkbox"/> Yes <input checked="" type="checkbox"/> No	

Kick Off Point (KOP)

UL	Section	Township	Range	Lot	Ft. from N/S	Ft. from E/W	Latitude	Longitude	County
M	23	18S	35E		10 FSL	357 FWL	32.7258557°N	103.4354082°W	LEA

First Take Point (FTP)

UL	Section	Township	Range	Lot	Ft. from N/S	Ft. from E/W	Latitude	Longitude	County
M	23	18S	35E		333 FSL	393 FWL	32.7267416°N	103.4352897°W	LEA

Last Take Point (LTP)

UL	Section	Township	Range	Lot	Ft. from N/S	Ft. from E/W	Latitude	Longitude	County
D	14	18S	35E		116 FNL	386 FWL	32.7546019°N	103.4354348°W	LEA

Unitized Area or Area of Uniform Interest	Spacing Unit Type <input checked="" type="checkbox"/> Horizontal <input type="checkbox"/> Vertical	Ground Floor Elevation: 3893'
---	--	---

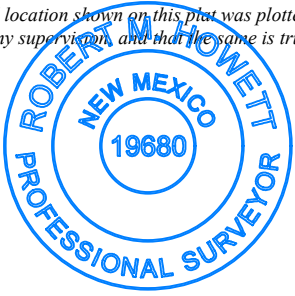
<p>OPERATOR CERTIFICATIONS</p> <p><i>I hereby certify that the information contained herein is true and complete to the best of my knowledge and belief, and, if the well is a vertical or directional well, that this organization either owns a working interest or unleased mineral interest in the land including the proposed bottom hole location or has a right to drill this well at this location pursuant to a contract with an owner of a working interest or unleased mineral interest, or to a voluntary pooling agreement or a compulsory pooling order heretofore entered by the division.</i></p> <p><i>If this well is a horizontal well, I further certify that this organization has received the consent of at least one lessee or owner of a working interest or unleased mineral interest in each tract (in the target pool or formation) in which any part of the well's completed interval will be located or obtained a compulsory pooling order from the division.</i></p> <p><i>Erik Noguez</i> 2/16/2026</p> <p>Signature Date</p> <p>Erik Noguez</p> <p>Printed Name</p> <p>enoguez@mewbourne.com</p> <p>Email Address</p>	<p>SURVEYOR CERTIFICATIONS</p> <p><i>I hereby certify that the well location shown on this plat was plotted from field notes of actual surveys made by me under my supervision, and that the same is true and correct to the best of my belief.</i></p> <div style="text-align: center;">  </div> <p>Signature and Seal of Professional Surveyor</p> <p><i>Robert M. Howett</i></p> <p>Certificate Number Date of Survey</p> <p>19680 08/21/2025</p>
---	--

Note: No allowable will be assigned to this completion until all interests have been consolidated or a non-standard unit has been approved by the division.

ACREAGE DEDICATION PLATS

This grid represents a standard section. You may superimpose a non-standard section, or larger area, over this grid. Operators must outline the dedicated acreage in a red box, clearly show the well surface location and bottom hole location, if it is a directionally drilled, with the dimensions from the section lines in the cardinal directions. If this is a horizontal wellbore show on this plat the location of the First Take Point and Last Take Point, and the point within the Completed interval (other than the First Take Point or Last Take Point) that is closest to any outer boundary of the tract.

Surveyors shall use the latest United States government survey or dependent resurvey. Well locations will be in reference to the New Mexico Principal Meridian. If the land is not surveyed, contact the OCD Engineering Bureau. Independent subdivision surveys will not be acceptable.

PICANHA 23/14 FED COM #521H

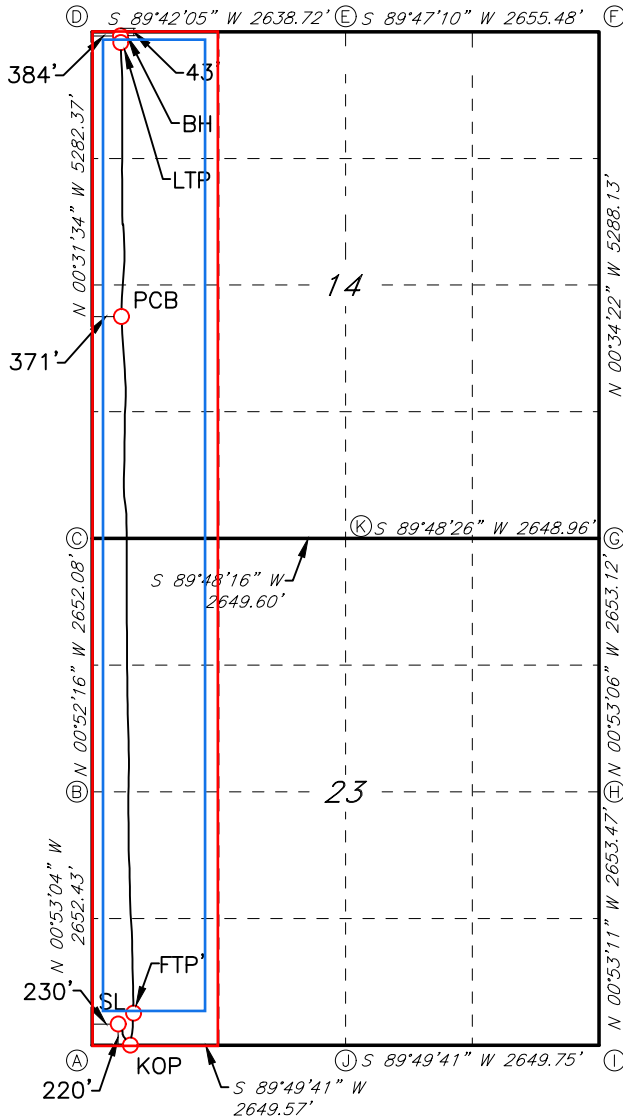

GEODETIC DATA
 NAD 83 GRID - NM EAST

CORNER DATA
 NAD 83 GRID - NM EAST

SURFACE LOCATION (SL)
 220' FSL & 230' FWL SEC.23
 N: 629177.1 - E: 817345.3

A: FOUND 1/2" REBAR
 N: 628956.5 - E: 817118.7

LAT: 32.7264343° N
 LONG: 103.4358183° W

B: FOUND 1/2" REBAR
 W/ WASHER "15514"
 N: 631608.1 - E: 817077.8

KICK OFF POINT (KOP)
 10' FSL & 357' FWL SEC.23
 N: 628967.7 - E: 817473.2

C: FOUND 1/4" BOLT
 N: 634259.4 - E: 817037.5

LAT: 32.7258557° N
 LONG: 103.4354082° W
 MD: = 8720.0'

D: FOUND 1/2" REBAR
 N: 639540.5 - E: 816989.0

FIRST TAKE POINT FTP (FTP)
 333' FSL & 393' FEL SEC.23
 N: 629290.3 - E: 817506.9

E: FOUND STONE 8X4X4
 N: 639554.3 - E: 819627.2

LAT: 32.7267416° N
 LONG: 103.4352897° W
 MD: = 9267.0'

F: FOUND 1/2" REBAR
 N: 639564.2 - E: 822282.2

POINT CLOSEST TO BOUNDARY (PCB)
 N: 636561.6 - E: 817387.2

G: FOUND 1/2" REBAR
 N: 634277.3 - E: 822335.0

LAT: 32.7467284° N
 LONG: 103.4354784° W
 MD: = 16569.0'

H: FOUND 1/2" REBAR
 N: 631625.0 - E: 822376.0

LAST TAKE POINT (LTP)
 116 FNL & 386' FWL SEC.14
 N: 639426.3 - E: 817376.4

I: FOUND 1/2" REBAR W/ WASHER
 "15514"
 N: 628972.4 - E: 822417.0

LAT: 32.7546019° N
 LONG: 103.4354348° W
 MD: = 19437.0'

J: FOUND 1/2" REBAR
 N: 628964.5 - E: 819767.8

BOTTOM HOLE (BH)
 43' FNL & 384' FWL SEC.14
 N: 639499.2 - E: 817373.6

K: FOUND 1/2" REBAR
 N: 634268.4 - E: 819686.6

LAT: 32.7548023° N
 LONG: 103.4354418° W
 MD: = 19510.0'

Sante Fe Main Office
Phone: (505) 476-3441

General Information
Phone: (505) 629-6116

Online Phone Directory
<https://www.emnrd.nm.gov/ocd/contact-us>

State of New Mexico
Energy, Minerals and Natural Resources
Oil Conservation Division
1220 S. St Francis Dr.
Santa Fe, NM 87505

CONDITIONS

Action 576586

CONDITIONS

Operator: MEWBOURNE OIL CO P.O. Box 5270 Hobbs, NM 88240	OGRID: 14744
	Action Number: 576586
	Action Type: [C-103A] NOI Change of Plans (C-103A)

CONDITIONS

Created By	Condition	Condition Date
matthew.gomez	All previous COA's still apply.	4/23/2026