

Santa Fe Main Office  
Phone: (505) 476-3441  
General Information  
Phone: (505) 629-6116

State of New Mexico  
Energy, Minerals and Natural Resources

Form C-103  
Revised July 18, 2013

Online Phone Directory Visit:  
<https://www.emnrd.nm.gov/ocd/contact-us/>

OIL CONSERVATION DIVISION  
1220 South St. Francis Dr.  
Santa Fe, NM 87505

WELL API NO.	30-039-24322
5. Indicate Type of Lease STATE <input type="checkbox"/> FEE <input type="checkbox"/>	
6. State Oil & Gas Lease No.	
7. Lease Name or Unit Agreement Name Northeast Blanco Unit	
8. Well Number	425
9. OGRID Number	329736
10. Pool name or Wildcat Basin Fruitland Coal	
11. Elevation (Show whether DR, RKB, RT, GR, etc.) 6130' GL	

**SUNDRY NOTICES AND REPORTS ON WELLS**  
(DO NOT USE THIS FORM FOR PROPOSALS TO DRILL OR TO DEEPEN OR PLUG BACK TO A DIFFERENT RESERVOIR. USE "APPLICATION FOR PERMIT" (FORM C-101) FOR SUCH PROPOSALS.)

1. Type of Well: Oil Well  Gas Well  Other

2. Name of Operator  
SIMCOE LLC

3. Address of Operator  
1199 Main Ave., Ste 101, Durango, CO 81301

4. Well Location  
Unit Letter K : 1380 feet from the North line and 1850 feet from the West line  
Section 8 Township 30N Range 7W NMPM County Rio Arriba

12. Check Appropriate Box to Indicate Nature of Notice, Report or Other Data

<b>NOTICE OF INTENTION TO:</b>		<b>SUBSEQUENT REPORT OF:</b>	
PERFORM REMEDIAL WORK <input type="checkbox"/>	PLUG AND ABANDON <input type="checkbox"/>	REMEDIAL WORK <input type="checkbox"/>	ALTERING CASING <input type="checkbox"/>
TEMPORARILY ABANDON <input type="checkbox"/>	CHANGE PLANS <input type="checkbox"/>	COMMENCE DRILLING OPNS. <input type="checkbox"/>	P AND A <input type="checkbox"/>
PULL OR ALTER CASING <input type="checkbox"/>	MULTIPLE COMPL <input type="checkbox"/>	CASING/CEMENT JOB <input type="checkbox"/>	
DOWNHOLE COMMINGLE <input type="checkbox"/>			
CLOSED-LOOP SYSTEM <input type="checkbox"/>			
OTHER: <input type="checkbox"/>		OTHER: TA Extension Request <input checked="" type="checkbox"/>	

13. Describe proposed or completed operations. (Clearly state all pertinent details, and give pertinent dates, including estimated date of starting any proposed work). SEE RULE 19.15.7.14 NMAC. For Multiple Completions: Attach wellbore diagram of proposed completion or recompletion.

On 3/31/25, Simcoe conducted a witnessed bradenhead test and MIT on the NEBU 425. Both passed, docs attached. Simcoe requests a 5-year TA renewal (starting on the MIT date) for this pressure observation well. Results from the 2025 downhole pressure survey are also attached.

Spud Date:

Rig Release Date:

I hereby certify that the information above is true and complete to the best of my knowledge and belief.

SIGNATURE Cale Redpath TITLE Regulatory Analyst DATE 4/22/26

Type or print name Cale Redpath E-mail address: cale.redpath@machnr.com PHONE: \_\_\_\_\_

**For State Use Only**

APPROVED BY: \_\_\_\_\_ TITLE \_\_\_\_\_ DATE \_\_\_\_\_

Conditions of Approval (if any): \_\_\_\_\_



NEW MEXICO ENERGY, MINERALS & NATURAL RESOURCES DEPARTMENT

OIL CONSERVATION DIVISION
AZTEC DISTRICT OFFICE
1000 RIO BRAZOS ROAD
AZTEC NM 87410
(505) 334-6178 FAX: (505) 334-6170
http://emnrd.state.nm.us/ocd/District III/3district.htm

BRADENHEAD TEST REPORT

(submit 1 copy to above address)

Date of Test 3/31/25 Operator SIMCOE API #30-0 35-24322

Property Name NBU Well No. 425 Location: Unit K Section B Township 30N Range 7W

Well Status (Shut-In or Producing) Initial PSI: Tubing N/A Intermediate N/A Casing O Bradenhead O

OPEN BRADENHEAD AND INTERMEDIATE TO ATMOSPHERE INDIVIDUALLY FOR 15 MINUTES EACH

Table with columns: Testing TIME, PRESSURE (Bradenhead Int, Csg, INTERM Int, Csg). Rows for 5, 10, 15, 20, 25, 30 min. Includes handwritten pressure curves.

Table with columns: FLOW CHARACTERISTICS (BRADENHEAD, INTERMEDIATE). Rows for Steady Flow, Surges, Down to Nothing (checked), Nothing, Gas, Gas & Water, Water. Includes handwritten flow curves.

If bradenhead flowed water, check all of the descriptions that apply below:

CLEAR FRESH SALTY SULFUR BLACK

5 MINUTE SHUT-IN PRESSURE BRADENHEAD 0 INTERMEDIATE N/A

REMARKS:

zero on gauge - Blew Down to nothing in 8 sec. nothing throughout test. 5 min shut in = 0 nothing when opened.

By [Signature] Well Site Leader (Position)

Witness [Signature]

E-mail address



# NEW MEXICO ENERGY, MINERALS and NATURAL RESOURCES DEPARTMENT

## MECHANICAL INTEGRITY TEST REPORT (TA OR UIC)

Date of Test 3/31/25 Operator Simcoe API # 30-0 39-24322

Property Name NBU 4 Well # 425 Location: Unit K Sec 8 Twn 30N Rge 7W

Land Type:

State \_\_\_\_\_  
Federal \_\_\_\_\_  
Private  \_\_\_\_\_  
Indian \_\_\_\_\_

Well Type:

Water Injection \_\_\_\_\_  
Salt Water Disposal \_\_\_\_\_  
Gas Injection \_\_\_\_\_  
Producing Oil/Gas  \_\_\_\_\_  
Pressure observation \_\_\_\_\_

Temporarily Abandoned Well (Y/N): yes TA Expires: \_\_\_\_\_

Casing Pres. 0 Tbg. SI Pres. \_\_\_\_\_ Max. Inj. Pres. \_\_\_\_\_  
Bradenhead Pres. 0 Tbg. Inj. Pres. \_\_\_\_\_  
Tubing Pres. 0  
Int. Casing Pres. N/A

Pressured annulus up to 570 psi. for 40 mins. Test passed/failed

REMARKS SBP 2832' Test to surface

By [Signature]  
(Operator Representative)

Witness [Signature]  
(NMOCD)

Well Site Leader  
(Position)

Revised 02-11-02

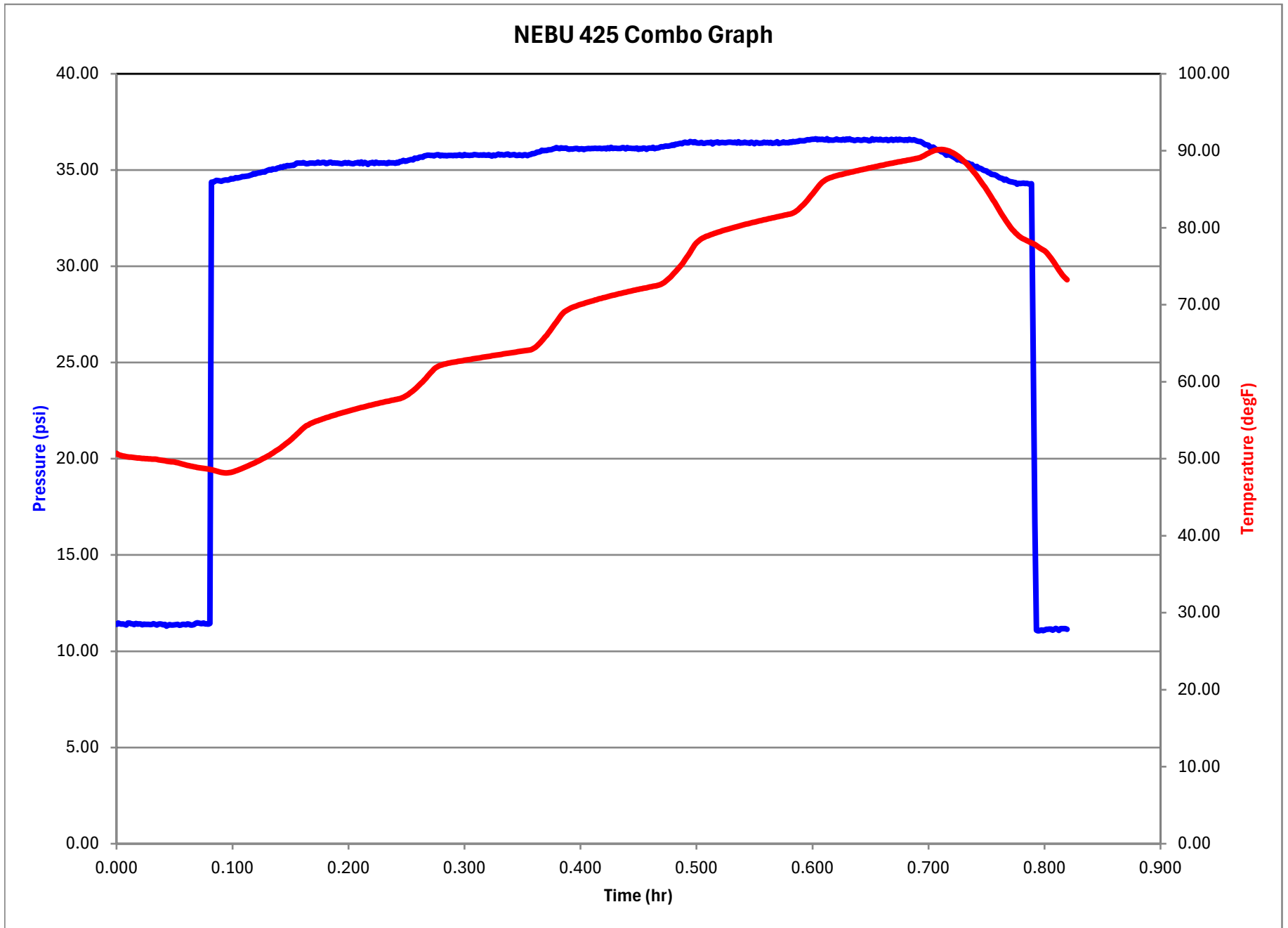

## NEBU 425 DATA

Line No.	Date Time	Time	Pressure	Temperature	dPressure
	M/d/yyyy HH:mm:ss	hr	psi	degF	psi
1	4/2/2025 08:12:45	0.000	11.39	50.72	0.00
2	4/2/2025 08:12:50	0.001	11.46	50.53	0.07
3	4/2/2025 08:12:55	0.003	11.43	50.47	-0.03
4	4/2/2025 08:13:00	0.004	11.41	50.42	-0.02
5	4/2/2025 08:13:05	0.006	11.42	50.37	0.01
6	4/2/2025 08:13:10	0.007	11.40	50.33	-0.02
7	4/2/2025 08:13:15	0.008	11.37	50.28	-0.03
8	4/2/2025 08:13:20	0.010	11.47	50.24	0.11
9	4/2/2025 08:13:25	0.011	11.47	50.22	0.00
10	4/2/2025 08:13:30	0.013	11.43	50.20	-0.03
11	4/2/2025 08:13:35	0.014	11.42	50.18	-0.02
12	4/2/2025 08:13:40	0.015	11.39	50.16	-0.03
13	4/2/2025 08:13:45	0.017	11.44	50.14	0.05
14	4/2/2025 08:13:50	0.018	11.41	50.11	-0.03
15	4/2/2025 08:13:55	0.019	11.41	50.09	0.00
16	4/2/2025 08:14:00	0.021	11.42	50.07	0.01
17	4/2/2025 08:14:05	0.022	11.38	50.05	-0.05
18	4/2/2025 08:14:10	0.024	11.41	50.04	0.03
19	4/2/2025 08:14:15	0.025	11.40	50.02	-0.01
20	4/2/2025 08:14:20	0.026	11.40	50.00	0.00
21	4/2/2025 08:14:25	0.028	11.40	49.99	0.00
22	4/2/2025 08:14:30	0.029	11.39	49.98	-0.01
23	4/2/2025 08:14:35	0.031	11.40	49.97	0.01
24	4/2/2025 08:14:40	0.032	11.43	49.96	0.03
25	4/2/2025 08:14:45	0.033	11.39	49.94	-0.03
26	4/2/2025 08:14:50	0.035	11.36	49.91	-0.03
27	4/2/2025 08:14:55	0.036	11.41	49.88	0.05
28	4/2/2025 08:15:00	0.038	11.42	49.84	0.01
29	4/2/2025 08:15:05	0.039	11.41	49.81	-0.01
30	4/2/2025 08:15:10	0.040	11.38	49.77	-0.03
31	4/2/2025 08:15:15	0.042	11.40	49.73	0.02
32	4/2/2025 08:15:20	0.043	11.30	49.70	-0.09
33	4/2/2025 08:15:25	0.044	11.35	49.66	0.04
34	4/2/2025 08:15:30	0.046	11.38	49.63	0.04
35	4/2/2025 08:15:35	0.047	11.37	49.62	-0.02
36	4/2/2025 08:15:40	0.049	11.36	49.60	0.00
37	4/2/2025 08:15:45	0.050	11.37	49.56	0.01
38	4/2/2025 08:15:50	0.051	11.38	49.52	0.01
39	4/2/2025 08:15:55	0.053	11.40	49.47	0.02
40	4/2/2025 08:16:00	0.054	11.35	49.43	-0.06
41	4/2/2025 08:16:05	0.056	11.37	49.38	0.02

42	4/2/2025 08:16:10	0.057	11.39	49.32	0.03
43	4/2/2025 08:16:15	0.058	11.40	49.26	0.00
44	4/2/2025 08:16:20	0.060	11.38	49.20	-0.02
45	4/2/2025 08:16:25	0.061	11.42	49.15	0.04
46	4/2/2025 08:16:30	0.063	11.41	49.10	-0.01
47	4/2/2025 08:16:35	0.064	11.36	49.06	-0.05
48	4/2/2025 08:16:40	0.065	11.36	49.01	0.00
49	4/2/2025 08:16:45	0.067	11.38	48.96	0.03
50	4/2/2025 08:16:50	0.068	11.44	48.92	0.06
51	4/2/2025 08:16:55	0.069	11.48	48.88	0.04
52	4/2/2025 08:17:00	0.071	11.46	48.84	-0.01
53	4/2/2025 08:17:05	0.072	11.44	48.80	-0.02
54	4/2/2025 08:17:10	0.074	11.44	48.78	0.00
55	4/2/2025 08:17:15	0.075	11.47	48.75	0.03
56	4/2/2025 08:17:20	0.076	11.42	48.72	-0.04
57	4/2/2025 08:17:25	0.078	11.41	48.69	-0.01
58	4/2/2025 08:17:30	0.079	11.41	48.66	0.00
59	4/2/2025 08:17:35	0.081	11.44	48.61	0.03
60	4/2/2025 08:17:40	0.082	34.37	48.57	22.93
61	4/2/2025 08:17:45	0.083	34.37	48.52	0.00
62	4/2/2025 08:17:50	0.085	34.42	48.47	0.05
63	4/2/2025 08:17:55	0.086	34.47	48.40	0.05
64	4/2/2025 08:18:00	0.088	34.45	48.35	-0.02
65	4/2/2025 08:18:05	0.089	34.44	48.29	-0.01
66	4/2/2025 08:18:10	0.090	34.42	48.24	-0.02
67	4/2/2025 08:18:15	0.092	34.45	48.19	0.03
68	4/2/2025 08:18:20	0.093	34.47	48.17	0.02
69	4/2/2025 08:18:25	0.094	34.49	48.16	0.01
70	4/2/2025 08:18:30	0.096	34.48	48.17	-0.01
71	4/2/2025 08:18:35	0.097	34.49	48.19	0.02
72	4/2/2025 08:18:40	0.099	34.55	48.23	0.06
73	4/2/2025 08:18:45	0.100	34.53	48.29	-0.02
74	4/2/2025 08:18:50	0.101	34.56	48.35	0.03
75	4/2/2025 08:18:55	0.103	34.61	48.42	0.05
76	4/2/2025 08:19:00	0.104	34.58	48.51	-0.03
77	4/2/2025 08:19:05	0.106	34.60	48.58	0.02
78	4/2/2025 08:19:10	0.107	34.63	48.67	0.03
79	4/2/2025 08:19:15	0.108	34.66	48.75	0.03
80	4/2/2025 08:19:20	0.110	34.67	48.84	0.01
81	4/2/2025 08:19:25	0.111	34.68	48.93	0.01
82	4/2/2025 08:19:30	0.113	34.69	49.02	0.01
83	4/2/2025 08:19:35	0.114	34.69	49.12	0.01
84	4/2/2025 08:19:40	0.115	34.73	49.21	0.04
85	4/2/2025 08:19:45	0.117	34.76	49.30	0.03

86	4/2/2025 08:19:50	0.118	34.82	49.40	0.06
87	4/2/2025 08:19:55	0.119	34.79	49.50	-0.03
88	4/2/2025 08:20:00	0.121	34.82	49.60	0.04
89	4/2/2025 08:20:05	0.122	34.85	49.70	0.02
90	4/2/2025 08:20:10	0.124	34.86	49.80	0.02
91	4/2/2025 08:20:15	0.125	34.88	49.92	0.02
92	4/2/2025 08:20:20	0.126	34.91	50.03	0.03
93	4/2/2025 08:20:25	0.128	34.90	50.14	-0.01
94	4/2/2025 08:20:30	0.129	34.95	50.25	0.05
95	4/2/2025 08:20:35	0.131	34.99	50.37	0.04
96	4/2/2025 08:20:40	0.132	35.02	50.49	0.03
97	4/2/2025 08:20:45	0.133	35.00	50.62	-0.02
98	4/2/2025 08:20:50	0.135	35.05	50.75	0.06
99	4/2/2025 08:20:55	0.136	35.04	50.88	-0.01
100	4/2/2025 08:21:00	0.138	35.05	51.02	0.01
101	4/2/2025 08:21:05	0.139	35.10	51.16	0.05
102	4/2/2025 08:21:10	0.140	35.12	51.31	0.02
103	4/2/2025 08:21:15	0.142	35.16	51.45	0.04
104	4/2/2025 08:21:20	0.143	35.14	51.60	-0.03
105	4/2/2025 08:21:25	0.144	35.20	51.77	0.06
106	4/2/2025 08:21:30	0.146	35.19	51.93	-0.01
107	4/2/2025 08:21:35	0.147	35.24	52.09	0.05
108	4/2/2025 08:21:40	0.149	35.22	52.27	-0.02
109	4/2/2025 08:21:45	0.150	35.23	52.44	0.01
110	4/2/2025 08:21:50	0.151	35.25	52.62	0.01
111	4/2/2025 08:21:55	0.153	35.25	52.81	0.00
112	4/2/2025 08:22:00	0.154	35.30	53.00	0.05
113	4/2/2025 08:22:05	0.156	35.36	53.19	0.06
114	4/2/2025 08:22:10	0.157	35.37	53.40	0.01
115	4/2/2025 08:22:15	0.158	35.36	53.60	-0.01
116	4/2/2025 08:22:20	0.160	35.36	53.80	0.01
117	4/2/2025 08:22:25	0.161	35.38	53.99	0.02
118	4/2/2025 08:22:30	0.163	35.35	54.15	-0.03
119	4/2/2025 08:22:35	0.164	35.33	54.29	-0.02
120	4/2/2025 08:22:40	0.165	35.34	54.40	0.01
121	4/2/2025 08:22:45	0.167	35.36	54.53	0.02
122	4/2/2025 08:22:50	0.168	35.36	54.62	-0.01
123	4/2/2025 08:22:55	0.169	35.36	54.71	0.00
124	4/2/2025 08:23:00	0.171	35.35	54.80	-0.01
125	4/2/2025 08:23:05	0.172	35.36	54.88	0.01
126	4/2/2025 08:23:10	0.174	35.41	54.96	0.05
127	4/2/2025 08:23:15	0.175	35.36	55.03	-0.05
128	4/2/2025 08:23:20	0.176	35.38	55.10	0.02
129	4/2/2025 08:23:25	0.178	35.39	55.18	0.01

130	4/2/2025 08:23:30	0.179	35.40	55.25	0.00
131	4/2/2025 08:23:35	0.181	35.34	55.31	-0.05
132	4/2/2025 08:23:40	0.182	35.35	55.39	0.00
133	4/2/2025 08:23:45	0.183	35.39	55.46	0.05
134	4/2/2025 08:23:50	0.185	35.41	55.52	0.01
135	4/2/2025 08:23:55	0.186	35.36	55.59	-0.05
136	4/2/2025 08:24:00	0.188	35.38	55.65	0.02
137	4/2/2025 08:24:05	0.189	35.36	55.72	-0.01
138	4/2/2025 08:24:10	0.190	35.36	55.78	0.00
139	4/2/2025 08:24:15	0.192	35.35	55.84	-0.01
140	4/2/2025 08:24:20	0.193	35.34	55.90	-0.01
141	4/2/2025 08:24:25	0.194	35.33	55.96	-0.01
142	4/2/2025 08:24:30	0.196	35.36	56.03	0.04
143	4/2/2025 08:24:35	0.197	35.38	56.09	0.02
144	4/2/2025 08:24:40	0.199	35.35	56.15	-0.03
145	4/2/2025 08:24:45	0.200	35.39	56.21	0.04
146	4/2/2025 08:24:50	0.201	35.35	56.27	-0.04
147	4/2/2025 08:24:55	0.203	35.33	56.32	-0.02
148	4/2/2025 08:25:00	0.204	35.33	56.38	-0.01
149	4/2/2025 08:25:05	0.206	35.37	56.44	0.04
150	4/2/2025 08:25:10	0.207	35.37	56.50	0.01
151	4/2/2025 08:25:15	0.208	35.40	56.55	0.03
152	4/2/2025 08:25:20	0.210	35.34	56.61	-0.06
153	4/2/2025 08:25:25	0.211	35.42	56.65	0.07
154	4/2/2025 08:25:30	0.213	35.33	56.71	-0.08
155	4/2/2025 08:25:35	0.214	35.40	56.76	0.06
156	4/2/2025 08:25:40	0.215	35.36	56.81	-0.03
157	4/2/2025 08:25:45	0.217	35.29	56.87	-0.07
158	4/2/2025 08:25:50	0.218	35.36	56.92	0.07
159	4/2/2025 08:25:55	0.219	35.37	56.97	0.01
160	4/2/2025 08:26:00	0.221	35.40	57.02	0.02
161	4/2/2025 08:26:05	0.222	35.34	57.07	-0.06
162	4/2/2025 08:26:10	0.224	35.41	57.12	0.07
163	4/2/2025 08:26:15	0.225	35.37	57.17	-0.04
164	4/2/2025 08:26:20	0.226	35.36	57.22	-0.02
165	4/2/2025 08:26:25	0.228	35.38	57.27	0.02
166	4/2/2025 08:26:30	0.229	35.36	57.31	-0.02
167	4/2/2025 08:26:35	0.231	35.37	57.36	0.01
168	4/2/2025 08:26:40	0.232	35.35	57.41	-0.03
169	4/2/2025 08:26:45	0.233	35.34	57.45	-0.01
170	4/2/2025 08:26:50	0.235	35.40	57.50	0.06
171	4/2/2025 08:26:55	0.236	35.37	57.55	-0.03
172	4/2/2025 08:27:00	0.238	35.37	57.59	0.00
173	4/2/2025 08:27:05	0.239	35.37	57.63	0.00

174	4/2/2025	08:27:10	0.240	35.35	57.68	-0.02
175	4/2/2025	08:27:15	0.242	35.40	57.73	0.05
176	4/2/2025	08:27:20	0.243	35.38	57.77	-0.02
177	4/2/2025	08:27:25	0.244	35.44	57.82	0.06
178	4/2/2025	08:27:30	0.246	35.45	57.89	0.01
179	4/2/2025	08:27:35	0.247	35.50	57.97	0.05
180	4/2/2025	08:27:40	0.249	35.46	58.09	-0.05
181	4/2/2025	08:27:45	0.250	35.47	58.20	0.01
182	4/2/2025	08:27:50	0.251	35.50	58.34	0.03
183	4/2/2025	08:27:55	0.253	35.53	58.50	0.03
184	4/2/2025	08:28:00	0.254	35.54	58.65	0.02
185	4/2/2025	08:28:05	0.256	35.53	58.82	-0.02
186	4/2/2025	08:28:10	0.257	35.62	58.99	0.09
187	4/2/2025	08:28:15	0.258	35.61	59.18	-0.01
188	4/2/2025	08:28:20	0.260	35.61	59.38	0.00
189	4/2/2025	08:28:25	0.261	35.66	59.58	0.05
190	4/2/2025	08:28:30	0.263	35.67	59.78	0.01
191	4/2/2025	08:28:35	0.264	35.66	60.00	-0.01
192	4/2/2025	08:28:40	0.265	35.74	60.22	0.07
193	4/2/2025	08:28:45	0.267	35.74	60.45	0.01
194	4/2/2025	08:28:50	0.268	35.77	60.69	0.03
195	4/2/2025	08:28:55	0.269	35.78	60.93	0.01
196	4/2/2025	08:29:00	0.271	35.76	61.17	-0.01
197	4/2/2025	08:29:05	0.272	35.76	61.40	0.00
198	4/2/2025	08:29:10	0.274	35.73	61.62	-0.03
199	4/2/2025	08:29:15	0.275	35.77	61.80	0.04
200	4/2/2025	08:29:20	0.276	35.79	61.93	0.02
201	4/2/2025	08:29:25	0.278	35.79	62.04	0.00
202	4/2/2025	08:29:30	0.279	35.74	62.13	-0.05
203	4/2/2025	08:29:35	0.281	35.78	62.20	0.03
204	4/2/2025	08:29:40	0.282	35.74	62.26	-0.03
205	4/2/2025	08:29:45	0.283	35.75	62.32	0.01
206	4/2/2025	08:29:50	0.285	35.74	62.37	-0.02
207	4/2/2025	08:29:55	0.286	35.76	62.41	0.03
208	4/2/2025	08:30:00	0.288	35.76	62.46	0.00
209	4/2/2025	08:30:05	0.289	35.76	62.50	-0.01
210	4/2/2025	08:30:10	0.290	35.75	62.54	-0.01
211	4/2/2025	08:30:15	0.292	35.77	62.58	0.02
212	4/2/2025	08:30:20	0.293	35.75	62.61	-0.02
213	4/2/2025	08:30:25	0.294	35.77	62.65	0.03
214	4/2/2025	08:30:30	0.296	35.80	62.69	0.02
215	4/2/2025	08:30:35	0.297	35.75	62.72	-0.04
216	4/2/2025	08:30:40	0.299	35.74	62.75	-0.01
217	4/2/2025	08:30:45	0.300	35.81	62.79	0.06

218	4/2/2025	08:30:50	0.301	35.77	62.82	-0.04
219	4/2/2025	08:30:55	0.303	35.77	62.86	0.00
220	4/2/2025	08:31:00	0.304	35.76	62.90	-0.02
221	4/2/2025	08:31:05	0.306	35.78	62.93	0.02
222	4/2/2025	08:31:10	0.307	35.77	62.96	0.00
223	4/2/2025	08:31:15	0.308	35.81	63.00	0.04
224	4/2/2025	08:31:20	0.310	35.80	63.03	-0.02
225	4/2/2025	08:31:25	0.311	35.78	63.07	-0.01
226	4/2/2025	08:31:30	0.313	35.77	63.10	-0.02
227	4/2/2025	08:31:35	0.314	35.78	63.13	0.01
228	4/2/2025	08:31:40	0.315	35.78	63.17	0.00
229	4/2/2025	08:31:45	0.317	35.80	63.20	0.02
230	4/2/2025	08:31:50	0.318	35.78	63.23	-0.02
231	4/2/2025	08:31:55	0.319	35.77	63.27	-0.01
232	4/2/2025	08:32:00	0.321	35.79	63.30	0.02
233	4/2/2025	08:32:05	0.322	35.76	63.34	-0.03
234	4/2/2025	08:32:10	0.324	35.73	63.37	-0.04
235	4/2/2025	08:32:15	0.325	35.78	63.41	0.05
236	4/2/2025	08:32:20	0.326	35.74	63.44	-0.04
237	4/2/2025	08:32:25	0.328	35.78	63.47	0.04
238	4/2/2025	08:32:30	0.329	35.83	63.51	0.05
239	4/2/2025	08:32:35	0.331	35.79	63.54	-0.04
240	4/2/2025	08:32:40	0.332	35.81	63.57	0.02
241	4/2/2025	08:32:45	0.333	35.78	63.60	-0.02
242	4/2/2025	08:32:50	0.335	35.79	63.64	0.00
243	4/2/2025	08:32:55	0.336	35.82	63.67	0.03
244	4/2/2025	08:33:00	0.338	35.83	63.71	0.01
245	4/2/2025	08:33:05	0.339	35.77	63.74	-0.06
246	4/2/2025	08:33:10	0.340	35.78	63.77	0.01
247	4/2/2025	08:33:15	0.342	35.79	63.80	0.01
248	4/2/2025	08:33:20	0.343	35.81	63.83	0.01
249	4/2/2025	08:33:25	0.344	35.76	63.86	-0.04
250	4/2/2025	08:33:30	0.346	35.76	63.89	0.00
251	4/2/2025	08:33:35	0.347	35.80	63.93	0.04
252	4/2/2025	08:33:40	0.349	35.77	63.96	-0.03
253	4/2/2025	08:33:45	0.350	35.75	64.00	-0.02
254	4/2/2025	08:33:50	0.351	35.79	64.02	0.04
255	4/2/2025	08:33:55	0.353	35.79	64.05	0.00
256	4/2/2025	08:34:00	0.354	35.75	64.09	-0.04
257	4/2/2025	08:34:05	0.356	35.80	64.11	0.05
258	4/2/2025	08:34:10	0.357	35.80	64.16	0.00
259	4/2/2025	08:34:15	0.358	35.86	64.22	0.06
260	4/2/2025	08:34:20	0.360	35.85	64.33	-0.01
261	4/2/2025	08:34:25	0.361	35.87	64.48	0.03

262	4/2/2025	08:34:30	0.363	35.93	64.66	0.06
263	4/2/2025	08:34:35	0.364	35.94	64.87	0.00
264	4/2/2025	08:34:40	0.365	35.96	65.08	0.02
265	4/2/2025	08:34:45	0.367	36.03	65.30	0.07
266	4/2/2025	08:34:50	0.368	36.01	65.55	-0.02
267	4/2/2025	08:34:55	0.369	36.01	65.80	0.01
268	4/2/2025	08:35:00	0.371	36.02	66.05	0.01
269	4/2/2025	08:35:05	0.372	36.05	66.32	0.03
270	4/2/2025	08:35:10	0.374	36.06	66.60	0.01
271	4/2/2025	08:35:15	0.375	36.06	66.88	0.00
272	4/2/2025	08:35:20	0.376	36.10	67.17	0.04
273	4/2/2025	08:35:25	0.378	36.12	67.46	0.03
274	4/2/2025	08:35:30	0.379	36.17	67.77	0.05
275	4/2/2025	08:35:35	0.381	36.14	68.06	-0.04
276	4/2/2025	08:35:40	0.382	36.11	68.36	-0.02
277	4/2/2025	08:35:45	0.383	36.15	68.63	0.04
278	4/2/2025	08:35:50	0.385	36.14	68.87	-0.02
279	4/2/2025	08:35:55	0.386	36.14	69.06	0.00
280	4/2/2025	08:36:00	0.388	36.15	69.22	0.01
281	4/2/2025	08:36:05	0.389	36.10	69.35	-0.05
282	4/2/2025	08:36:10	0.390	36.08	69.46	-0.02
283	4/2/2025	08:36:15	0.392	36.10	69.57	0.02
284	4/2/2025	08:36:20	0.393	36.09	69.65	-0.01
285	4/2/2025	08:36:25	0.394	36.11	69.74	0.03
286	4/2/2025	08:36:30	0.396	36.12	69.82	0.00
287	4/2/2025	08:36:35	0.397	36.13	69.90	0.01
288	4/2/2025	08:36:40	0.399	36.08	69.97	-0.05
289	4/2/2025	08:36:45	0.400	36.10	70.04	0.02
290	4/2/2025	08:36:50	0.401	36.11	70.11	0.01
291	4/2/2025	08:36:55	0.403	36.07	70.17	-0.04
292	4/2/2025	08:37:00	0.404	36.10	70.24	0.04
293	4/2/2025	08:37:05	0.406	36.11	70.30	0.01
294	4/2/2025	08:37:10	0.407	36.12	70.36	0.01
295	4/2/2025	08:37:15	0.408	36.11	70.43	-0.01
296	4/2/2025	08:37:20	0.410	36.12	70.49	0.01
297	4/2/2025	08:37:25	0.411	36.13	70.55	0.00
298	4/2/2025	08:37:30	0.413	36.14	70.61	0.01
299	4/2/2025	08:37:35	0.414	36.13	70.66	-0.01
300	4/2/2025	08:37:40	0.415	36.12	70.73	-0.01
301	4/2/2025	08:37:45	0.417	36.13	70.79	0.01
302	4/2/2025	08:37:50	0.418	36.12	70.84	-0.01
303	4/2/2025	08:37:55	0.419	36.12	70.90	0.01
304	4/2/2025	08:38:00	0.421	36.14	70.96	0.02
305	4/2/2025	08:38:05	0.422	36.09	71.01	-0.04

306	4/2/2025 08:38:10	0.424	36.16	71.07	0.06
307	4/2/2025 08:38:15	0.425	36.11	71.13	-0.05
308	4/2/2025 08:38:20	0.426	36.18	71.17	0.07
309	4/2/2025 08:38:25	0.428	36.12	71.23	-0.05
310	4/2/2025 08:38:30	0.429	36.14	71.28	0.01
311	4/2/2025 08:38:35	0.431	36.14	71.33	0.00
312	4/2/2025 08:38:40	0.432	36.12	71.39	-0.02
313	4/2/2025 08:38:45	0.433	36.12	71.43	0.01
314	4/2/2025 08:38:50	0.435	36.12	71.48	0.00
315	4/2/2025 08:38:55	0.436	36.17	71.54	0.04
316	4/2/2025 08:39:00	0.438	36.16	71.58	-0.01
317	4/2/2025 08:39:05	0.439	36.10	71.63	-0.06
318	4/2/2025 08:39:10	0.440	36.16	71.68	0.06
319	4/2/2025 08:39:15	0.442	36.14	71.72	-0.02
320	4/2/2025 08:39:20	0.443	36.13	71.77	-0.01
321	4/2/2025 08:39:25	0.444	36.13	71.82	-0.01
322	4/2/2025 08:39:30	0.446	36.12	71.87	-0.01
323	4/2/2025 08:39:35	0.447	36.11	71.91	-0.01
324	4/2/2025 08:39:40	0.449	36.15	71.96	0.04
325	4/2/2025 08:39:45	0.450	36.08	72.00	-0.07
326	4/2/2025 08:39:50	0.451	36.12	72.05	0.04
327	4/2/2025 08:39:55	0.453	36.10	72.09	-0.02
328	4/2/2025 08:40:00	0.454	36.14	72.13	0.05
329	4/2/2025 08:40:05	0.456	36.13	72.18	-0.01
330	4/2/2025 08:40:10	0.457	36.07	72.21	-0.06
331	4/2/2025 08:40:15	0.458	36.14	72.26	0.06
332	4/2/2025 08:40:20	0.460	36.15	72.31	0.01
333	4/2/2025 08:40:25	0.461	36.14	72.35	-0.01
334	4/2/2025 08:40:30	0.463	36.18	72.39	0.04
335	4/2/2025 08:40:35	0.464	36.11	72.44	-0.07
336	4/2/2025 08:40:40	0.465	36.14	72.48	0.03
337	4/2/2025 08:40:45	0.467	36.15	72.53	0.01
338	4/2/2025 08:40:50	0.468	36.16	72.59	0.02
339	4/2/2025 08:40:55	0.469	36.22	72.68	0.05
340	4/2/2025 08:41:00	0.471	36.20	72.78	-0.01
341	4/2/2025 08:41:05	0.472	36.23	72.91	0.02
342	4/2/2025 08:41:10	0.474	36.25	73.07	0.02
343	4/2/2025 08:41:15	0.475	36.24	73.24	-0.01
344	4/2/2025 08:41:20	0.476	36.25	73.44	0.01
345	4/2/2025 08:41:25	0.478	36.27	73.64	0.02
346	4/2/2025 08:41:30	0.479	36.31	73.86	0.04
347	4/2/2025 08:41:35	0.481	36.29	74.09	-0.02
348	4/2/2025 08:41:40	0.482	36.34	74.32	0.05
349	4/2/2025 08:41:45	0.483	36.34	74.55	0.00

350	4/2/2025 08:41:50	0.485	36.37	74.78	0.02
351	4/2/2025 08:41:55	0.486	36.39	75.03	0.02
352	4/2/2025 08:42:00	0.488	36.37	75.28	-0.02
353	4/2/2025 08:42:05	0.489	36.43	75.57	0.06
354	4/2/2025 08:42:10	0.490	36.45	75.87	0.02
355	4/2/2025 08:42:15	0.492	36.41	76.18	-0.04
356	4/2/2025 08:42:20	0.493	36.42	76.50	0.01
357	4/2/2025 08:42:25	0.494	36.48	76.82	0.06
358	4/2/2025 08:42:30	0.496	36.47	77.17	-0.02
359	4/2/2025 08:42:35	0.497	36.42	77.49	-0.05
360	4/2/2025 08:42:40	0.499	36.47	77.79	0.05
361	4/2/2025 08:42:45	0.500	36.41	78.05	-0.06
362	4/2/2025 08:42:50	0.501	36.41	78.25	0.00
363	4/2/2025 08:42:55	0.503	36.40	78.41	-0.01
364	4/2/2025 08:43:00	0.504	36.44	78.56	0.04
365	4/2/2025 08:43:05	0.506	36.39	78.67	-0.05
366	4/2/2025 08:43:10	0.507	36.40	78.77	0.01
367	4/2/2025 08:43:15	0.508	36.42	78.87	0.02
368	4/2/2025 08:43:20	0.510	36.43	78.96	0.02
369	4/2/2025 08:43:25	0.511	36.41	79.04	-0.02
370	4/2/2025 08:43:30	0.513	36.45	79.12	0.04
371	4/2/2025 08:43:35	0.514	36.36	79.19	-0.09
372	4/2/2025 08:43:40	0.515	36.42	79.27	0.06
373	4/2/2025 08:43:45	0.517	36.44	79.34	0.02
374	4/2/2025 08:43:50	0.518	36.45	79.41	0.02
375	4/2/2025 08:43:55	0.519	36.40	79.48	-0.05
376	4/2/2025 08:44:00	0.521	36.42	79.54	0.02
377	4/2/2025 08:44:05	0.522	36.44	79.61	0.02
378	4/2/2025 08:44:10	0.524	36.43	79.67	-0.01
379	4/2/2025 08:44:15	0.525	36.41	79.74	-0.02
380	4/2/2025 08:44:20	0.526	36.44	79.79	0.03
381	4/2/2025 08:44:25	0.528	36.45	79.86	0.01
382	4/2/2025 08:44:30	0.529	36.45	79.92	-0.01
383	4/2/2025 08:44:35	0.531	36.43	79.97	-0.01
384	4/2/2025 08:44:40	0.532	36.43	80.04	-0.01
385	4/2/2025 08:44:45	0.533	36.45	80.09	0.03
386	4/2/2025 08:44:50	0.535	36.41	80.15	-0.04
387	4/2/2025 08:44:55	0.536	36.48	80.20	0.07
388	4/2/2025 08:45:00	0.538	36.41	80.26	-0.07
389	4/2/2025 08:45:05	0.539	36.42	80.32	0.01
390	4/2/2025 08:45:10	0.540	36.41	80.37	-0.01
391	4/2/2025 08:45:15	0.542	36.45	80.43	0.04
392	4/2/2025 08:45:20	0.543	36.41	80.48	-0.04
393	4/2/2025 08:45:25	0.544	36.41	80.53	0.00

394	4/2/2025	08:45:30	0.546	36.39	80.58	-0.02
395	4/2/2025	08:45:35	0.547	36.45	80.64	0.06
396	4/2/2025	08:45:40	0.549	36.41	80.69	-0.04
397	4/2/2025	08:45:45	0.550	36.37	80.74	-0.04
398	4/2/2025	08:45:50	0.551	36.44	80.79	0.07
399	4/2/2025	08:45:55	0.553	36.41	80.84	-0.03
400	4/2/2025	08:46:00	0.554	36.40	80.89	-0.02
401	4/2/2025	08:46:05	0.556	36.40	80.94	0.01
402	4/2/2025	08:46:10	0.557	36.40	80.99	-0.01
403	4/2/2025	08:46:15	0.558	36.45	81.04	0.05
404	4/2/2025	08:46:20	0.560	36.42	81.09	-0.03
405	4/2/2025	08:46:25	0.561	36.44	81.14	0.02
406	4/2/2025	08:46:30	0.563	36.41	81.19	-0.03
407	4/2/2025	08:46:35	0.564	36.43	81.23	0.03
408	4/2/2025	08:46:40	0.565	36.39	81.28	-0.04
409	4/2/2025	08:46:45	0.567	36.40	81.33	0.01
410	4/2/2025	08:46:50	0.568	36.42	81.38	0.02
411	4/2/2025	08:46:55	0.569	36.47	81.42	0.05
412	4/2/2025	08:47:00	0.571	36.37	81.47	-0.10
413	4/2/2025	08:47:05	0.572	36.40	81.52	0.03
414	4/2/2025	08:47:10	0.574	36.42	81.55	0.01
415	4/2/2025	08:47:15	0.575	36.46	81.60	0.04
416	4/2/2025	08:47:20	0.576	36.41	81.65	-0.04
417	4/2/2025	08:47:25	0.578	36.42	81.69	0.01
418	4/2/2025	08:47:30	0.579	36.41	81.74	-0.01
419	4/2/2025	08:47:35	0.581	36.46	81.78	0.05
420	4/2/2025	08:47:40	0.582	36.43	81.84	-0.03
421	4/2/2025	08:47:45	0.583	36.48	81.92	0.05
422	4/2/2025	08:47:50	0.585	36.46	82.04	-0.02
423	4/2/2025	08:47:55	0.586	36.48	82.18	0.02
424	4/2/2025	08:48:00	0.588	36.48	82.35	0.00
425	4/2/2025	08:48:05	0.589	36.53	82.53	0.05
426	4/2/2025	08:48:10	0.590	36.52	82.73	-0.01
427	4/2/2025	08:48:15	0.592	36.52	82.95	0.00
428	4/2/2025	08:48:20	0.593	36.51	83.16	0.00
429	4/2/2025	08:48:25	0.594	36.55	83.39	0.04
430	4/2/2025	08:48:30	0.596	36.57	83.61	0.02
431	4/2/2025	08:48:35	0.597	36.56	83.87	-0.01
432	4/2/2025	08:48:40	0.599	36.59	84.13	0.03
433	4/2/2025	08:48:45	0.600	36.60	84.39	0.01
434	4/2/2025	08:48:50	0.601	36.60	84.66	0.00
435	4/2/2025	08:48:55	0.603	36.62	84.93	0.02
436	4/2/2025	08:49:00	0.604	36.57	85.18	-0.05
437	4/2/2025	08:49:05	0.606	36.60	85.45	0.02

438	4/2/2025	08:49:10	0.607	36.59	85.70	-0.01
439	4/2/2025	08:49:15	0.608	36.60	85.91	0.02
440	4/2/2025	08:49:20	0.610	36.58	86.08	-0.02
441	4/2/2025	08:49:25	0.611	36.57	86.21	-0.01
442	4/2/2025	08:49:30	0.613	36.63	86.32	0.06
443	4/2/2025	08:49:35	0.614	36.54	86.42	-0.09
444	4/2/2025	08:49:40	0.615	36.56	86.50	0.02
445	4/2/2025	08:49:45	0.617	36.55	86.57	-0.01
446	4/2/2025	08:49:50	0.618	36.55	86.65	0.00
447	4/2/2025	08:49:55	0.619	36.58	86.70	0.03
448	4/2/2025	08:50:00	0.621	36.61	86.76	0.03
449	4/2/2025	08:50:05	0.622	36.56	86.82	-0.04
450	4/2/2025	08:50:10	0.624	36.56	86.88	0.00
451	4/2/2025	08:50:15	0.625	36.55	86.93	-0.01
452	4/2/2025	08:50:20	0.626	36.60	86.98	0.05
453	4/2/2025	08:50:25	0.628	36.56	87.03	-0.04
454	4/2/2025	08:50:30	0.629	36.62	87.08	0.06
455	4/2/2025	08:50:35	0.631	36.57	87.13	-0.04
456	4/2/2025	08:50:40	0.632	36.63	87.18	0.05
457	4/2/2025	08:50:45	0.633	36.56	87.23	-0.06
458	4/2/2025	08:50:50	0.635	36.57	87.28	0.01
459	4/2/2025	08:50:55	0.636	36.53	87.33	-0.04
460	4/2/2025	08:51:00	0.638	36.56	87.37	0.03
461	4/2/2025	08:51:05	0.639	36.57	87.43	0.01
462	4/2/2025	08:51:10	0.640	36.57	87.47	-0.01
463	4/2/2025	08:51:15	0.642	36.54	87.52	-0.02
464	4/2/2025	08:51:20	0.643	36.56	87.56	0.01
465	4/2/2025	08:51:25	0.644	36.59	87.61	0.03
466	4/2/2025	08:51:30	0.646	36.57	87.66	-0.02
467	4/2/2025	08:51:35	0.647	36.56	87.70	0.00
468	4/2/2025	08:51:40	0.649	36.52	87.75	-0.04
469	4/2/2025	08:51:45	0.650	36.53	87.80	0.01
470	4/2/2025	08:51:50	0.651	36.62	87.85	0.09
471	4/2/2025	08:51:55	0.653	36.55	87.89	-0.07
472	4/2/2025	08:52:00	0.654	36.59	87.93	0.03
473	4/2/2025	08:52:05	0.656	36.59	87.98	0.00
474	4/2/2025	08:52:10	0.657	36.57	88.02	-0.02
475	4/2/2025	08:52:15	0.658	36.60	88.07	0.03
476	4/2/2025	08:52:20	0.660	36.56	88.12	-0.04
477	4/2/2025	08:52:25	0.661	36.55	88.15	-0.01
478	4/2/2025	08:52:30	0.663	36.57	88.21	0.02
479	4/2/2025	08:52:35	0.664	36.59	88.25	0.02
480	4/2/2025	08:52:40	0.665	36.53	88.29	-0.06
481	4/2/2025	08:52:45	0.667	36.56	88.33	0.03

482	4/2/2025 08:52:50	0.668	36.61	88.38	0.04
483	4/2/2025 08:52:55	0.669	36.54	88.41	-0.07
484	4/2/2025 08:53:00	0.671	36.57	88.46	0.03
485	4/2/2025 08:53:05	0.672	36.61	88.50	0.04
486	4/2/2025 08:53:10	0.674	36.56	88.54	-0.05
487	4/2/2025 08:53:15	0.675	36.60	88.58	0.04
488	4/2/2025 08:53:20	0.676	36.58	88.62	-0.02
489	4/2/2025 08:53:25	0.678	36.56	88.66	-0.02
490	4/2/2025 08:53:30	0.679	36.54	88.70	-0.02
491	4/2/2025 08:53:35	0.681	36.57	88.74	0.03
492	4/2/2025 08:53:40	0.682	36.54	88.78	-0.04
493	4/2/2025 08:53:45	0.683	36.60	88.82	0.06
494	4/2/2025 08:53:50	0.685	36.57	88.86	-0.03
495	4/2/2025 08:53:55	0.686	36.56	88.90	-0.01
496	4/2/2025 08:54:00	0.688	36.57	88.93	0.02
497	4/2/2025 08:54:05	0.689	36.55	88.98	-0.02
498	4/2/2025 08:54:10	0.690	36.50	89.02	-0.04
499	4/2/2025 08:54:15	0.692	36.49	89.07	-0.02
500	4/2/2025 08:54:20	0.693	36.48	89.14	0.00
501	4/2/2025 08:54:25	0.694	36.44	89.24	-0.04
502	4/2/2025 08:54:30	0.696	36.38	89.35	-0.06
503	4/2/2025 08:54:35	0.697	36.33	89.47	-0.05
504	4/2/2025 08:54:40	0.699	36.31	89.59	-0.01
505	4/2/2025 08:54:45	0.700	36.28	89.70	-0.03
506	4/2/2025 08:54:50	0.701	36.19	89.81	-0.10
507	4/2/2025 08:54:55	0.703	36.18	89.91	-0.01
508	4/2/2025 08:55:00	0.704	36.19	89.99	0.02
509	4/2/2025 08:55:05	0.706	36.12	90.06	-0.07
510	4/2/2025 08:55:10	0.707	36.07	90.11	-0.05
511	4/2/2025 08:55:15	0.708	36.04	90.15	-0.03
512	4/2/2025 08:55:20	0.710	36.02	90.17	-0.02
513	4/2/2025 08:55:25	0.711	35.95	90.17	-0.07
514	4/2/2025 08:55:30	0.713	35.93	90.16	-0.01
515	4/2/2025 08:55:35	0.714	35.87	90.13	-0.06
516	4/2/2025 08:55:40	0.715	35.77	90.08	-0.10
517	4/2/2025 08:55:45	0.717	35.80	90.02	0.03
518	4/2/2025 08:55:50	0.718	35.79	89.94	-0.01
519	4/2/2025 08:55:55	0.719	35.75	89.85	-0.04
520	4/2/2025 08:56:00	0.721	35.70	89.74	-0.05
521	4/2/2025 08:56:05	0.722	35.66	89.63	-0.04
522	4/2/2025 08:56:10	0.724	35.60	89.49	-0.06
523	4/2/2025 08:56:15	0.725	35.53	89.34	-0.07
524	4/2/2025 08:56:20	0.726	35.58	89.18	0.06
525	4/2/2025 08:56:25	0.728	35.50	89.02	-0.09

526	4/2/2025	08:56:30	0.729	35.47	88.83	-0.03
527	4/2/2025	08:56:35	0.731	35.45	88.65	-0.03
528	4/2/2025	08:56:40	0.732	35.39	88.44	-0.05
529	4/2/2025	08:56:45	0.733	35.36	88.23	-0.03
530	4/2/2025	08:56:50	0.735	35.36	88.00	-0.01
531	4/2/2025	08:56:55	0.736	35.27	87.77	-0.09
532	4/2/2025	08:57:00	0.738	35.29	87.52	0.03
533	4/2/2025	08:57:05	0.739	35.19	87.26	-0.10
534	4/2/2025	08:57:10	0.740	35.18	87.00	-0.02
535	4/2/2025	08:57:15	0.742	35.19	86.74	0.01
536	4/2/2025	08:57:20	0.743	35.09	86.46	-0.09
537	4/2/2025	08:57:25	0.744	35.09	86.17	0.00
538	4/2/2025	08:57:30	0.746	35.06	85.88	-0.04
539	4/2/2025	08:57:35	0.747	35.01	85.58	-0.05
540	4/2/2025	08:57:40	0.749	34.97	85.28	-0.04
541	4/2/2025	08:57:45	0.750	34.95	84.96	-0.02
542	4/2/2025	08:57:50	0.751	34.87	84.64	-0.08
543	4/2/2025	08:57:55	0.753	34.85	84.32	-0.02
544	4/2/2025	08:58:00	0.754	34.77	83.99	-0.08
545	4/2/2025	08:58:05	0.756	34.77	83.66	-0.01
546	4/2/2025	08:58:10	0.757	34.76	83.32	-0.01
547	4/2/2025	08:58:15	0.758	34.72	82.97	-0.04
548	4/2/2025	08:58:20	0.760	34.66	82.62	-0.06
549	4/2/2025	08:58:25	0.761	34.61	82.29	-0.06
550	4/2/2025	08:58:30	0.763	34.58	81.94	-0.03
551	4/2/2025	08:58:35	0.764	34.55	81.60	-0.02
552	4/2/2025	08:58:40	0.765	34.47	81.26	-0.08
553	4/2/2025	08:58:45	0.767	34.52	80.93	0.05
554	4/2/2025	08:58:50	0.768	34.46	80.63	-0.06
555	4/2/2025	08:58:55	0.769	34.42	80.34	-0.04
556	4/2/2025	08:59:00	0.771	34.39	80.06	-0.03
557	4/2/2025	08:59:05	0.772	34.38	79.80	-0.01
558	4/2/2025	08:59:10	0.774	34.36	79.56	-0.02
559	4/2/2025	08:59:15	0.775	34.34	79.34	-0.02
560	4/2/2025	08:59:20	0.776	34.27	79.14	-0.07
561	4/2/2025	08:59:25	0.778	34.32	78.96	0.05
562	4/2/2025	08:59:30	0.779	34.30	78.81	-0.01
563	4/2/2025	08:59:35	0.781	34.31	78.67	0.00
564	4/2/2025	08:59:40	0.782	34.32	78.55	0.01
565	4/2/2025	08:59:45	0.783	34.30	78.44	-0.02
566	4/2/2025	08:59:50	0.785	34.32	78.34	0.02
567	4/2/2025	08:59:55	0.786	34.29	78.23	-0.03
568	4/2/2025	09:00:00	0.788	34.28	78.14	-0.01
569	4/2/2025	09:00:05	0.789	34.29	78.04	0.01

570	4/2/2025 09:00:10	0.790	24.91	77.93	-9.38
571	4/2/2025 09:00:15	0.792	16.66	77.83	-8.24
572	4/2/2025 09:00:20	0.793	11.10	77.69	-5.57
573	4/2/2025 09:00:25	0.794	11.06	77.54	-0.04
574	4/2/2025 09:00:30	0.796	11.07	77.39	0.01
575	4/2/2025 09:00:35	0.797	11.10	77.26	0.03
576	4/2/2025 09:00:40	0.799	11.07	77.14	-0.03
577	4/2/2025 09:00:45	0.800	11.09	77.01	0.01
578	4/2/2025 09:00:50	0.801	11.14	76.83	0.05
579	4/2/2025 09:00:55	0.803	11.14	76.62	0.00
580	4/2/2025 09:01:00	0.804	11.15	76.36	0.01
581	4/2/2025 09:01:05	0.806	11.15	76.07	-0.01
582	4/2/2025 09:01:10	0.807	11.09	75.76	-0.05
583	4/2/2025 09:01:15	0.808	11.13	75.46	0.04
584	4/2/2025 09:01:20	0.810	11.19	75.15	0.05
585	4/2/2025 09:01:25	0.811	11.15	74.83	-0.04
586	4/2/2025 09:01:30	0.813	11.08	74.50	-0.06
587	4/2/2025 09:01:35	0.814	11.17	74.17	0.09
588	4/2/2025 09:01:40	0.815	11.17	73.88	0.00
589	4/2/2025 09:01:45	0.817	11.17	73.65	0.00
590	4/2/2025 09:01:50	0.818	11.17	73.45	0.00
591	4/2/2025 09:01:55	0.819	11.15	73.26	-0.03

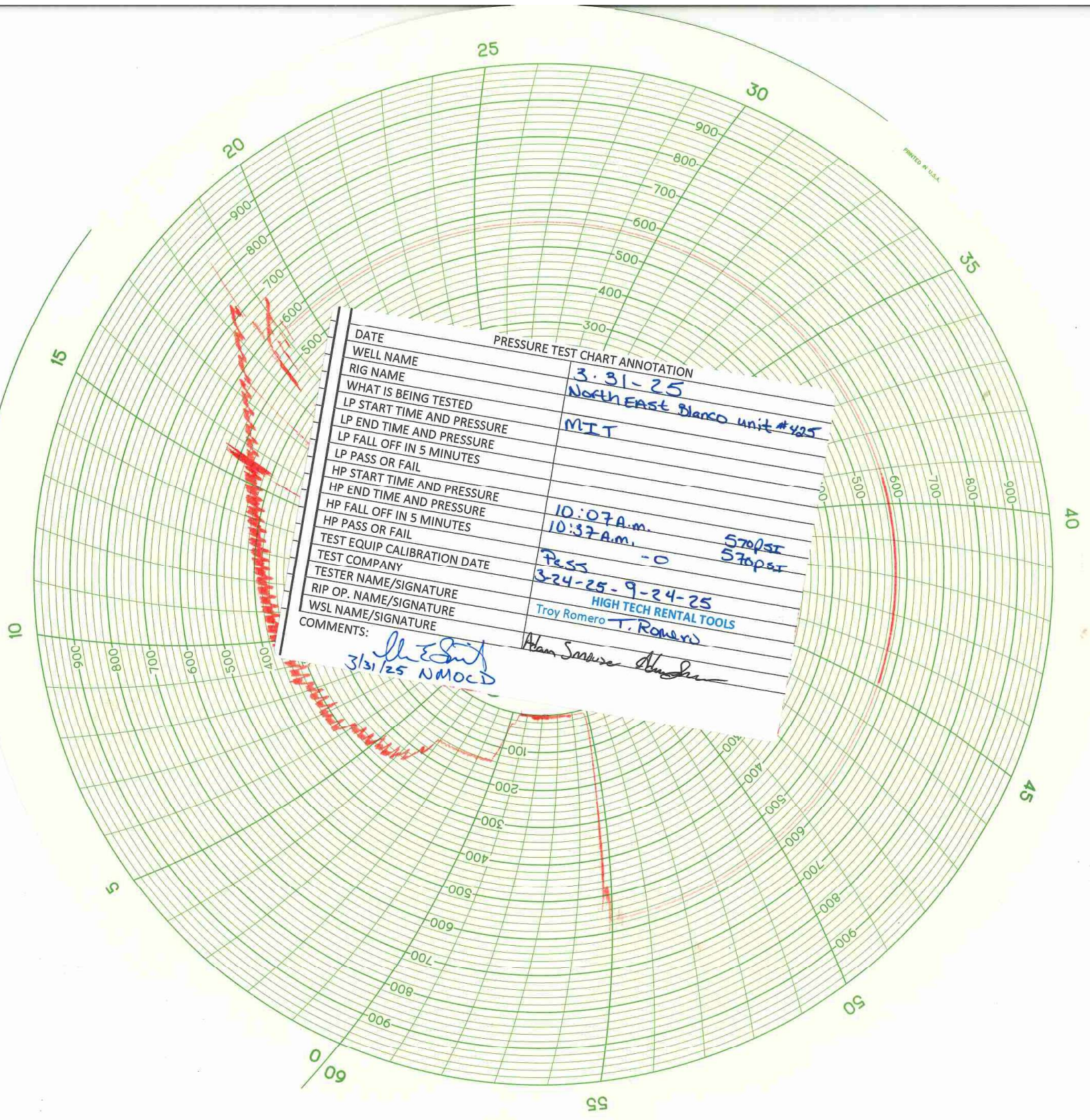

PRESSURE TEST CHART ANNOTATION	
DATE	3-31-25
WELL NAME	North East Blanco unit #425
RIG NAME	MIT
WHAT IS BEING TESTED	
LP START TIME AND PRESSURE	
LP END TIME AND PRESSURE	
LP FALL OFF IN 5 MINUTES	
LP PASS OR FAIL	
HP START TIME AND PRESSURE	10:07 A.M.
HP END TIME AND PRESSURE	10:37 A.M.
HP FALL OFF IN 5 MINUTES	
HP PASS OR FAIL	Pass - 0
TEST EQUIP CALIBRATION DATE	3-24-25 - 9-24-25
TEST COMPANY	HIGH TECH RENTAL TOOLS
TESTER NAME/SIGNATURE	Troy Romero
RIP OP. NAME/SIGNATURE	
WSL NAME/SIGNATURE	
COMMENTS:	3/31/25 NMOCB

Sante Fe Main Office  
Phone: (505) 476-3441

General Information  
Phone: (505) 629-6116

Online Phone Directory  
<https://www.emnrd.nm.gov/ocd/contact-us>

**State of New Mexico**  
**Energy, Minerals and Natural Resources**  
**Oil Conservation Division**  
**1220 S. St Francis Dr.**  
**Santa Fe, NM 87505**

CONDITIONS

Action 578275

**CONDITIONS**

Operator: SIMCOE LLC 1199 Main Ave., Suite 101 Durango, CO 81301	OGRID: 329736
	Action Number: 578275
	Action Type: [C-103U] Sub. Temporary Abandonment (C-103U)

**CONDITIONS**

Created By	Condition	Condition Date
andrew.fordyce	None	4/23/2026