

Santa Fe Main Office
Phone: (505) 476-3441
General Information
Phone: (505) 629-6116

State of New Mexico
Energy, Minerals and Natural Resources

Form C-103
Revised July 18, 2013

Online Phone Directory Visit:
<https://www.emnrd.nm.gov/ocd/contact-us/>

OIL CONSERVATION DIVISION
1220 South St. Francis Dr.
Santa Fe, NM 87505

WELL API NO. 30-039-24326
5. Indicate Type of Lease STATE <input type="checkbox"/> FEE <input type="checkbox"/>
6. State Oil & Gas Lease No.
7. Lease Name or Unit Agreement Name Northeast Blanco Unit
8. Well Number 427
9. OGRID Number 329736
10. Pool name or Wildcat Basin Fruitland Coal
11. Elevation (Show whether DR, RKB, RT, GR, etc.) 6254'GL

SUNDRY NOTICES AND REPORTS ON WELLS
(DO NOT USE THIS FORM FOR PROPOSALS TO DRILL OR TO DEEPEN OR PLUG BACK TO A DIFFERENT RESERVOIR. USE "APPLICATION FOR PERMIT" (FORM C-101) FOR SUCH PROPOSALS.)

1. Type of Well: Oil Well Gas Well Other

2. Name of Operator SIMCOE LLC

3. Address of Operator 1199 Main Ave., Ste 101, Durango, CO 81301

4. Well Location
Unit Letter M : 1068 feet from the South line and 1245 feet from the West line
Section 16 Township 30N Range 7W NMPM County Rio Arriba

12. Check Appropriate Box to Indicate Nature of Notice, Report or Other Data

<p>NOTICE OF INTENTION TO:</p> <p>PERFORM REMEDIAL WORK <input type="checkbox"/> PLUG AND ABANDON <input type="checkbox"/></p> <p>TEMPORARILY ABANDON <input type="checkbox"/> CHANGE PLANS <input type="checkbox"/></p> <p>PULL OR ALTER CASING <input type="checkbox"/> MULTIPLE COMPL <input type="checkbox"/></p> <p>DOWNHOLE COMMINGLE <input type="checkbox"/></p> <p>CLOSED-LOOP SYSTEM <input type="checkbox"/></p> <p>OTHER: <input type="checkbox"/></p>	<p>SUBSEQUENT REPORT OF:</p> <p>REMEDIAL WORK <input type="checkbox"/> ALTERING CASING <input type="checkbox"/></p> <p>COMMENCE DRILLING OPNS. <input type="checkbox"/> P AND A <input type="checkbox"/></p> <p>CASING/CEMENT JOB <input type="checkbox"/></p> <p>OTHER: TA Extension Request <input checked="" type="checkbox"/></p>
---	--

13. Describe proposed or completed operations. (Clearly state all pertinent details, and give pertinent dates, including estimated date of starting any proposed work). SEE RULE 19.15.7.14 NMAC. For Multiple Completions: Attach wellbore diagram of proposed completion or recompletion.

On 4/1/25, Simcoe conducted a witnessed bradenhead test and MIT on the NEBU 427. Both passed, docs attached. Simcoe requests a 5-year TA renewal (starting on the MIT date) for this pressure observation well. Results from the 2025 downhole pressure survey are also attached.

Spud Date:

Rig Release Date:

I hereby certify that the information above is true and complete to the best of my knowledge and belief.

SIGNATURE Cale Redpath TITLE Regulatory Analyst DATE 4/22/26

Type or print name Cale Redpath E-mail address: cale.redpath@machnr.com PHONE: _____

For State Use Only

APPROVED BY: _____ TITLE _____ DATE _____

Conditions of Approval (if any): _____



NEW MEXICO ENERGY, MINERALS and NATURAL RESOURCES DEPARTMENT

MECHANICAL INTEGRITY TEST REPORT (TA OR UIC)

Date of Test 4/1/25 Operator SIMCOE API # 30-0 39-2432L

Property Name NEBU Well # 427 Location: Unit M Sec 16 Twn 30N Rge 7W

Land Type:

State
Federal _____
Private _____
Indian _____

Well Type:

Water Injection _____
Salt Water Disposal _____
Gas Injection _____
Producing Oil/Gas _____
Pressure observation

Temporarily Abandoned Well (Y/N): Expained TA Expires: _____

Casing Pres. 190 Tbg. SI Pres. _____ Max. Inj. Pres. _____
Bradenhead Pres. 40 Tbg. Inj. Pres. _____
Tubing Pres. 0
Int. Casing Pres. N/A

Pressured annulus up to 560 psi. for 30 mins. Test passed/failed

REMARKS: Packer 2660' Test to surface. F

Alan Jarama
(Operator Representative)

Witness M. E. Smith
(NMOCD)

Wellsite Leader
(Position)

Revised 02-11-02



NEW MEXICO ENERGY, MINERALS and NATURAL RESOURCES DEPARTMENT

MECHANICAL INTEGRITY TEST REPORT (TA OR UIC)

Date of Test 3/31/25 Operator SIMCOE API # 30-0 39-24356

Property Name NBU Well # 429 Location: Unit B Sec 17 Twn 30N Rge 7W

Land Type:

State _____
Federal _____
Private _____
Indian _____

Well Type:

Water Injection _____
Salt Water Disposal _____
Gas Injection _____
Producing Oil/Gas _____
Pressure observation _____

Temporarily Abandoned Well (Y/N): yes TA Expires: _____

Casing Pres. 0 Tbg. SI Pres. _____ Max. Inj. Pres. _____
Bradenhead Pres. 0 Tbg. Inj. Pres. _____
Tubing Pres. 0
Int. Casing Pres. N/A

Pressured annulus up to 560 psi. for 30 mins. Test passed/failed

REMARKS: CIBP set @ 3191'

By Adam Smorse
(Operator Representative)

Witness [Signature]
(NMOCD)

WJL
(Position)

Revised 02-11-02

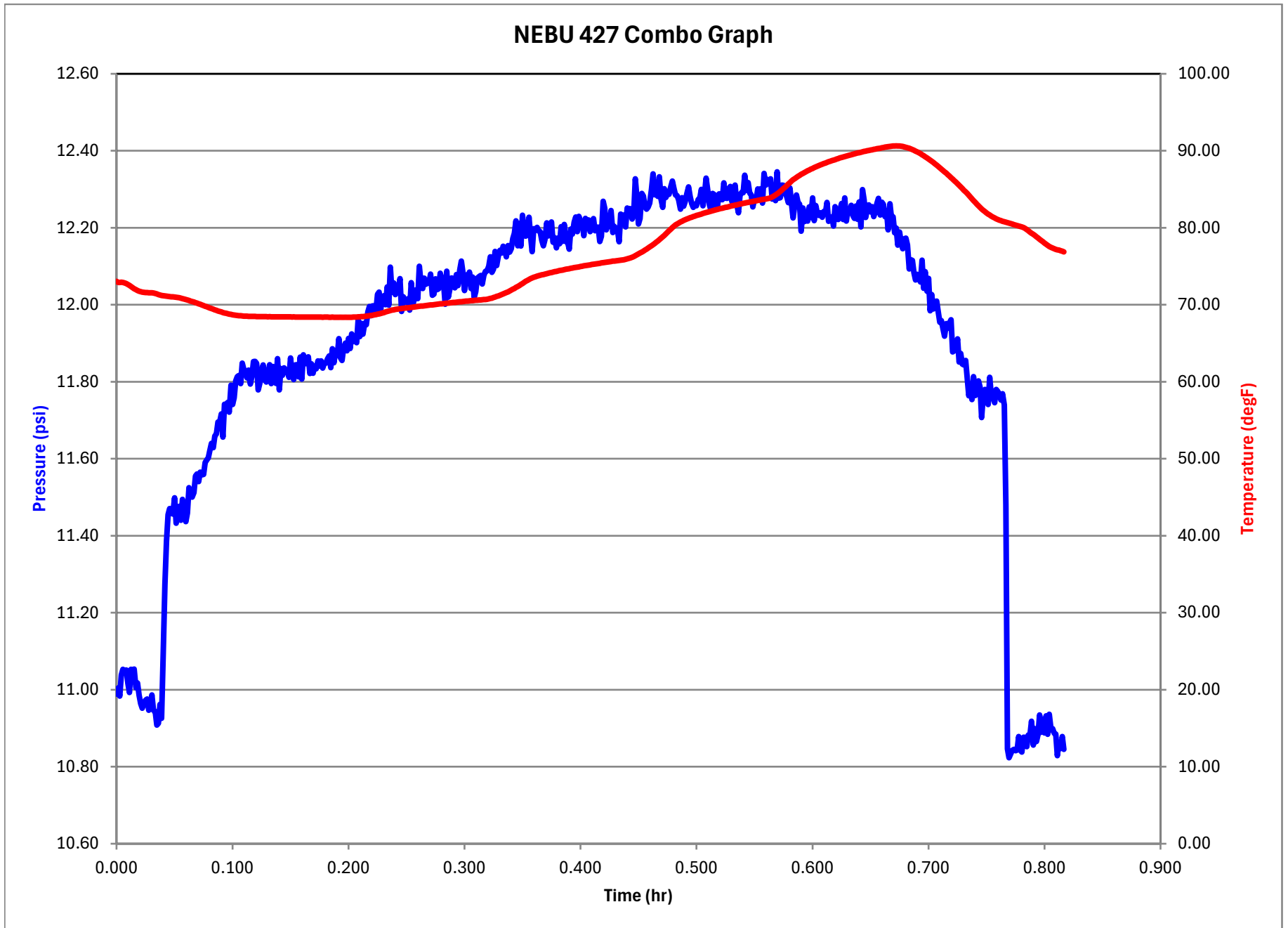

NEBU 427 DATA

Line No.	Date Time	Time	Pressure	Temperature	dPressure
	M/d/yyyy HH:mm:ss	hr	psi	degF	psi
1	4/2/2025 11:07:20	0.000	10.99	73.04	0.00
2	4/2/2025 11:07:25	0.001	11.00	72.90	0.02
3	4/2/2025 11:07:30	0.003	10.98	72.91	-0.02
4	4/2/2025 11:07:35	0.004	11.04	72.92	0.05
5	4/2/2025 11:07:40	0.006	11.05	72.91	0.01
6	4/2/2025 11:07:45	0.007	11.05	72.85	0.00
7	4/2/2025 11:07:50	0.008	11.05	72.76	0.00
8	4/2/2025 11:07:55	0.010	11.02	72.65	-0.03
9	4/2/2025 11:08:00	0.011	10.99	72.52	-0.02
10	4/2/2025 11:08:05	0.013	11.05	72.39	0.06
11	4/2/2025 11:08:10	0.014	11.02	72.24	-0.03
12	4/2/2025 11:08:15	0.015	11.05	72.10	0.03
13	4/2/2025 11:08:20	0.017	11.01	71.96	-0.05
14	4/2/2025 11:08:25	0.018	11.02	71.84	0.01
15	4/2/2025 11:08:30	0.019	10.99	71.76	-0.03
16	4/2/2025 11:08:35	0.021	10.96	71.70	-0.02
17	4/2/2025 11:08:40	0.022	10.95	71.65	-0.01
18	4/2/2025 11:08:45	0.024	10.96	71.62	0.01
19	4/2/2025 11:08:50	0.025	10.97	71.60	0.01
20	4/2/2025 11:08:55	0.026	10.98	71.58	0.00
21	4/2/2025 11:09:00	0.028	10.95	71.57	-0.03
22	4/2/2025 11:09:05	0.029	10.95	71.56	0.01
23	4/2/2025 11:09:10	0.031	10.99	71.56	0.03
24	4/2/2025 11:09:15	0.032	10.95	71.52	-0.04
25	4/2/2025 11:09:20	0.033	10.94	71.47	0.00
26	4/2/2025 11:09:25	0.035	10.91	71.41	-0.03
27	4/2/2025 11:09:30	0.036	10.91	71.34	0.00
28	4/2/2025 11:09:35	0.038	10.96	71.27	0.05
29	4/2/2025 11:09:40	0.039	10.93	71.22	-0.04
30	4/2/2025 11:09:45	0.040	11.09	71.17	0.16
31	4/2/2025 11:09:50	0.042	11.27	71.14	0.19
32	4/2/2025 11:09:55	0.043	11.39	71.11	0.11
33	4/2/2025 11:10:00	0.044	11.46	71.08	0.07
34	4/2/2025 11:10:05	0.046	11.47	71.06	0.02
35	4/2/2025 11:10:10	0.047	11.46	71.05	-0.01
36	4/2/2025 11:10:15	0.049	11.46	71.03	0.00
37	4/2/2025 11:10:20	0.050	11.50	71.00	0.04
38	4/2/2025 11:10:25	0.051	11.43	70.98	-0.07
39	4/2/2025 11:10:30	0.053	11.47	70.95	0.04
40	4/2/2025 11:10:35	0.054	11.48	70.90	0.01
41	4/2/2025 11:10:40	0.056	11.44	70.85	-0.04

42	4/2/2025	11:10:45	0.057	11.49	70.79	0.05
43	4/2/2025	11:10:50	0.058	11.47	70.73	-0.02
44	4/2/2025	11:10:55	0.060	11.44	70.67	-0.04
45	4/2/2025	11:11:00	0.061	11.46	70.61	0.02
46	4/2/2025	11:11:05	0.063	11.52	70.56	0.07
47	4/2/2025	11:11:10	0.064	11.50	70.49	-0.02
48	4/2/2025	11:11:15	0.065	11.50	70.43	0.00
49	4/2/2025	11:11:20	0.067	11.51	70.36	0.01
50	4/2/2025	11:11:25	0.068	11.56	70.28	0.04
51	4/2/2025	11:11:30	0.069	11.56	70.21	0.01
52	4/2/2025	11:11:35	0.071	11.54	70.14	-0.02
53	4/2/2025	11:11:40	0.072	11.57	70.06	0.02
54	4/2/2025	11:11:45	0.074	11.56	69.98	-0.01
55	4/2/2025	11:11:50	0.075	11.56	69.90	0.00
56	4/2/2025	11:11:55	0.076	11.59	69.82	0.03
57	4/2/2025	11:12:00	0.078	11.60	69.74	0.01
58	4/2/2025	11:12:05	0.079	11.60	69.66	0.01
59	4/2/2025	11:12:10	0.081	11.62	69.58	0.02
60	4/2/2025	11:12:15	0.082	11.64	69.51	0.02
61	4/2/2025	11:12:20	0.083	11.63	69.42	-0.01
62	4/2/2025	11:12:25	0.085	11.66	69.35	0.03
63	4/2/2025	11:12:30	0.086	11.66	69.27	0.01
64	4/2/2025	11:12:35	0.088	11.70	69.19	0.03
65	4/2/2025	11:12:40	0.089	11.69	69.13	0.00
66	4/2/2025	11:12:45	0.090	11.72	69.06	0.02
67	4/2/2025	11:12:50	0.092	11.66	69.00	-0.06
68	4/2/2025	11:12:55	0.093	11.74	68.94	0.09
69	4/2/2025	11:13:00	0.094	11.73	68.89	-0.01
70	4/2/2025	11:13:05	0.096	11.75	68.83	0.01
71	4/2/2025	11:13:10	0.097	11.72	68.79	-0.03
72	4/2/2025	11:13:15	0.099	11.79	68.75	0.07
73	4/2/2025	11:13:20	0.100	11.74	68.71	-0.05
74	4/2/2025	11:13:25	0.101	11.76	68.68	0.02
75	4/2/2025	11:13:30	0.103	11.80	68.64	0.04
76	4/2/2025	11:13:35	0.104	11.81	68.61	0.01
77	4/2/2025	11:13:40	0.106	11.82	68.59	0.00
78	4/2/2025	11:13:45	0.107	11.79	68.57	-0.02
79	4/2/2025	11:13:50	0.108	11.85	68.55	0.05
80	4/2/2025	11:13:55	0.110	11.83	68.53	-0.02
81	4/2/2025	11:14:00	0.111	11.83	68.52	0.00
82	4/2/2025	11:14:05	0.113	11.81	68.51	-0.02
83	4/2/2025	11:14:10	0.114	11.83	68.50	0.02
84	4/2/2025	11:14:15	0.115	11.79	68.49	-0.04
85	4/2/2025	11:14:20	0.117	11.81	68.49	0.02

86	4/2/2025	11:14:25	0.118	11.85	68.48	0.04
87	4/2/2025	11:14:30	0.119	11.85	68.48	0.00
88	4/2/2025	11:14:35	0.121	11.85	68.48	-0.01
89	4/2/2025	11:14:40	0.122	11.78	68.47	-0.07
90	4/2/2025	11:14:45	0.124	11.80	68.47	0.02
91	4/2/2025	11:14:50	0.125	11.83	68.47	0.03
92	4/2/2025	11:14:55	0.126	11.84	68.46	0.01
93	4/2/2025	11:15:00	0.128	11.81	68.46	-0.04
94	4/2/2025	11:15:05	0.129	11.80	68.46	-0.01
95	4/2/2025	11:15:10	0.131	11.82	68.45	0.02
96	4/2/2025	11:15:15	0.132	11.84	68.45	0.02
97	4/2/2025	11:15:20	0.133	11.80	68.44	-0.05
98	4/2/2025	11:15:25	0.135	11.84	68.45	0.04
99	4/2/2025	11:15:30	0.136	11.83	68.44	-0.01
100	4/2/2025	11:15:35	0.138	11.80	68.44	-0.03
101	4/2/2025	11:15:40	0.139	11.86	68.43	0.06
102	4/2/2025	11:15:45	0.140	11.78	68.43	-0.08
103	4/2/2025	11:15:50	0.142	11.83	68.44	0.06
104	4/2/2025	11:15:55	0.143	11.82	68.43	-0.02
105	4/2/2025	11:16:00	0.144	11.84	68.43	0.02
106	4/2/2025	11:16:05	0.146	11.83	68.43	-0.01
107	4/2/2025	11:16:10	0.147	11.83	68.43	0.00
108	4/2/2025	11:16:15	0.149	11.81	68.42	-0.02
109	4/2/2025	11:16:20	0.150	11.86	68.42	0.05
110	4/2/2025	11:16:25	0.151	11.82	68.42	-0.04
111	4/2/2025	11:16:30	0.153	11.81	68.42	-0.01
112	4/2/2025	11:16:35	0.154	11.84	68.42	0.04
113	4/2/2025	11:16:40	0.156	11.84	68.42	0.00
114	4/2/2025	11:16:45	0.157	11.81	68.42	-0.03
115	4/2/2025	11:16:50	0.158	11.86	68.41	0.05
116	4/2/2025	11:16:55	0.160	11.81	68.41	-0.06
117	4/2/2025	11:17:00	0.161	11.87	68.41	0.06
118	4/2/2025	11:17:05	0.163	11.85	68.40	-0.02
119	4/2/2025	11:17:10	0.164	11.85	68.40	0.01
120	4/2/2025	11:17:15	0.165	11.86	68.41	0.01
121	4/2/2025	11:17:20	0.167	11.82	68.40	-0.04
122	4/2/2025	11:17:25	0.168	11.85	68.40	0.03
123	4/2/2025	11:17:30	0.169	11.82	68.40	-0.02
124	4/2/2025	11:17:35	0.171	11.84	68.40	0.02
125	4/2/2025	11:17:40	0.172	11.83	68.40	-0.01
126	4/2/2025	11:17:45	0.174	11.85	68.39	0.02
127	4/2/2025	11:17:50	0.175	11.84	68.40	-0.01
128	4/2/2025	11:17:55	0.176	11.85	68.39	0.01
129	4/2/2025	11:18:00	0.178	11.84	68.39	-0.02

130	4/2/2025	11:18:05	0.179	11.85	68.39	0.01
131	4/2/2025	11:18:10	0.181	11.85	68.39	0.00
132	4/2/2025	11:18:15	0.182	11.86	68.39	0.01
133	4/2/2025	11:18:20	0.183	11.87	68.39	0.01
134	4/2/2025	11:18:25	0.185	11.84	68.39	-0.03
135	4/2/2025	11:18:30	0.186	11.89	68.39	0.05
136	4/2/2025	11:18:35	0.188	11.85	68.38	-0.04
137	4/2/2025	11:18:40	0.189	11.88	68.38	0.03
138	4/2/2025	11:18:45	0.190	11.87	68.38	-0.01
139	4/2/2025	11:18:50	0.192	11.91	68.39	0.04
140	4/2/2025	11:18:55	0.193	11.86	68.38	-0.05
141	4/2/2025	11:19:00	0.194	11.86	68.38	-0.01
142	4/2/2025	11:19:05	0.196	11.89	68.39	0.03
143	4/2/2025	11:19:10	0.197	11.90	68.38	0.01
144	4/2/2025	11:19:15	0.199	11.88	68.39	-0.02
145	4/2/2025	11:19:20	0.200	11.91	68.38	0.03
146	4/2/2025	11:19:25	0.201	11.89	68.39	-0.03
147	4/2/2025	11:19:30	0.203	11.92	68.39	0.04
148	4/2/2025	11:19:35	0.204	11.90	68.40	-0.02
149	4/2/2025	11:19:40	0.206	11.92	68.40	0.01
150	4/2/2025	11:19:45	0.207	11.90	68.41	-0.01
151	4/2/2025	11:19:50	0.208	11.96	68.43	0.06
152	4/2/2025	11:19:55	0.210	11.92	68.44	-0.05
153	4/2/2025	11:20:00	0.211	11.95	68.46	0.03
154	4/2/2025	11:20:05	0.213	11.92	68.47	-0.03
155	4/2/2025	11:20:10	0.214	11.95	68.49	0.03
156	4/2/2025	11:20:15	0.215	11.95	68.52	0.00
157	4/2/2025	11:20:20	0.217	11.98	68.55	0.03
158	4/2/2025	11:20:25	0.218	12.00	68.58	0.01
159	4/2/2025	11:20:30	0.219	11.97	68.61	-0.02
160	4/2/2025	11:20:35	0.221	12.00	68.65	0.03
161	4/2/2025	11:20:40	0.222	12.00	68.69	0.00
162	4/2/2025	11:20:45	0.224	11.98	68.73	-0.01
163	4/2/2025	11:20:50	0.225	12.03	68.78	0.04
164	4/2/2025	11:20:55	0.226	12.03	68.82	0.01
165	4/2/2025	11:21:00	0.228	11.99	68.88	-0.05
166	4/2/2025	11:21:05	0.229	12.02	68.94	0.04
167	4/2/2025	11:21:10	0.231	12.02	69.00	0.00
168	4/2/2025	11:21:15	0.232	12.00	69.07	-0.02
169	4/2/2025	11:21:20	0.233	12.05	69.14	0.05
170	4/2/2025	11:21:25	0.235	12.00	69.20	-0.05
171	4/2/2025	11:21:30	0.236	12.10	69.25	0.10
172	4/2/2025	11:21:35	0.238	12.03	69.30	-0.06
173	4/2/2025	11:21:40	0.239	12.06	69.35	0.02

174	4/2/2025	11:21:45	0.240	12.03	69.38	-0.03
175	4/2/2025	11:21:50	0.242	12.04	69.42	0.01
176	4/2/2025	11:21:55	0.243	12.04	69.45	0.00
177	4/2/2025	11:22:00	0.244	12.07	69.48	0.03
178	4/2/2025	11:22:05	0.246	11.98	69.50	-0.09
179	4/2/2025	11:22:10	0.247	12.02	69.54	0.04
180	4/2/2025	11:22:15	0.249	12.01	69.57	-0.01
181	4/2/2025	11:22:20	0.250	12.01	69.59	0.00
182	4/2/2025	11:22:25	0.251	12.02	69.62	0.01
183	4/2/2025	11:22:30	0.253	11.99	69.64	-0.03
184	4/2/2025	11:22:35	0.254	12.06	69.67	0.07
185	4/2/2025	11:22:40	0.256	12.00	69.70	-0.05
186	4/2/2025	11:22:45	0.257	12.02	69.72	0.02
187	4/2/2025	11:22:50	0.258	12.04	69.75	0.02
188	4/2/2025	11:22:55	0.260	12.02	69.77	-0.02
189	4/2/2025	11:23:00	0.261	12.10	69.80	0.08
190	4/2/2025	11:23:05	0.263	12.06	69.82	-0.04
191	4/2/2025	11:23:10	0.264	12.04	69.85	-0.02
192	4/2/2025	11:23:15	0.265	12.07	69.88	0.03
193	4/2/2025	11:23:20	0.267	12.05	69.90	-0.02
194	4/2/2025	11:23:25	0.268	12.06	69.92	0.00
195	4/2/2025	11:23:30	0.269	12.06	69.95	0.00
196	4/2/2025	11:23:35	0.271	12.08	69.97	0.02
197	4/2/2025	11:23:40	0.272	12.02	70.00	-0.05
198	4/2/2025	11:23:45	0.274	12.03	70.02	0.00
199	4/2/2025	11:23:50	0.275	12.07	70.05	0.04
200	4/2/2025	11:23:55	0.276	12.04	70.07	-0.03
201	4/2/2025	11:24:00	0.278	12.04	70.09	0.00
202	4/2/2025	11:24:05	0.279	12.08	70.12	0.04
203	4/2/2025	11:24:10	0.281	12.07	70.14	-0.02
204	4/2/2025	11:24:15	0.282	12.06	70.16	-0.01
205	4/2/2025	11:24:20	0.283	12.00	70.19	-0.05
206	4/2/2025	11:24:25	0.285	12.09	70.21	0.09
207	4/2/2025	11:24:30	0.286	12.02	70.23	-0.07
208	4/2/2025	11:24:35	0.288	12.04	70.26	0.02
209	4/2/2025	11:24:40	0.289	12.07	70.28	0.03
210	4/2/2025	11:24:45	0.290	12.06	70.30	-0.01
211	4/2/2025	11:24:50	0.292	12.04	70.32	-0.02
212	4/2/2025	11:24:55	0.293	12.08	70.34	0.03
213	4/2/2025	11:25:00	0.294	12.05	70.36	-0.03
214	4/2/2025	11:25:05	0.296	12.09	70.38	0.04
215	4/2/2025	11:25:10	0.297	12.11	70.40	0.02
216	4/2/2025	11:25:15	0.299	12.08	70.43	-0.03
217	4/2/2025	11:25:20	0.300	12.04	70.44	-0.05

218	4/2/2025	11:25:25	0.301	12.08	70.47	0.04
219	4/2/2025	11:25:30	0.303	12.06	70.49	-0.02
220	4/2/2025	11:25:35	0.304	12.08	70.50	0.03
221	4/2/2025	11:25:40	0.306	12.04	70.53	-0.04
222	4/2/2025	11:25:45	0.307	12.07	70.54	0.03
223	4/2/2025	11:25:50	0.308	12.02	70.56	-0.05
224	4/2/2025	11:25:55	0.310	12.03	70.58	0.02
225	4/2/2025	11:26:00	0.311	12.07	70.60	0.03
226	4/2/2025	11:26:05	0.313	12.07	70.62	0.00
227	4/2/2025	11:26:10	0.314	12.08	70.64	0.00
228	4/2/2025	11:26:15	0.315	12.05	70.66	-0.02
229	4/2/2025	11:26:20	0.317	12.08	70.68	0.02
230	4/2/2025	11:26:25	0.318	12.09	70.69	0.01
231	4/2/2025	11:26:30	0.319	12.09	70.72	0.00
232	4/2/2025	11:26:35	0.321	12.10	70.77	0.01
233	4/2/2025	11:26:40	0.322	12.12	70.81	0.02
234	4/2/2025	11:26:45	0.324	12.08	70.87	-0.04
235	4/2/2025	11:26:50	0.325	12.09	70.94	0.01
236	4/2/2025	11:26:55	0.326	12.14	71.01	0.05
237	4/2/2025	11:27:00	0.328	12.10	71.08	-0.04
238	4/2/2025	11:27:05	0.329	12.13	71.16	0.03
239	4/2/2025	11:27:10	0.331	12.14	71.23	0.01
240	4/2/2025	11:27:15	0.332	12.13	71.32	-0.01
241	4/2/2025	11:27:20	0.333	12.15	71.41	0.02
242	4/2/2025	11:27:25	0.335	12.15	71.49	-0.01
243	4/2/2025	11:27:30	0.336	12.12	71.59	-0.02
244	4/2/2025	11:27:35	0.338	12.15	71.68	0.03
245	4/2/2025	11:27:40	0.339	12.14	71.79	-0.02
246	4/2/2025	11:27:45	0.340	12.15	71.90	0.01
247	4/2/2025	11:27:50	0.342	12.17	72.01	0.03
248	4/2/2025	11:27:55	0.343	12.19	72.13	0.01
249	4/2/2025	11:28:00	0.344	12.22	72.25	0.03
250	4/2/2025	11:28:05	0.346	12.15	72.38	-0.06
251	4/2/2025	11:28:10	0.347	12.21	72.50	0.06
252	4/2/2025	11:28:15	0.349	12.15	72.63	-0.06
253	4/2/2025	11:28:20	0.350	12.23	72.77	0.08
254	4/2/2025	11:28:25	0.351	12.20	72.90	-0.03
255	4/2/2025	11:28:30	0.353	12.18	73.04	-0.02
256	4/2/2025	11:28:35	0.354	12.18	73.17	0.01
257	4/2/2025	11:28:40	0.356	12.23	73.29	0.04
258	4/2/2025	11:28:45	0.357	12.18	73.40	-0.05
259	4/2/2025	11:28:50	0.358	12.14	73.50	-0.04
260	4/2/2025	11:28:55	0.360	12.20	73.57	0.06
261	4/2/2025	11:29:00	0.361	12.19	73.64	0.00

262	4/2/2025	11:29:05	0.363	12.20	73.71	0.01
263	4/2/2025	11:29:10	0.364	12.19	73.77	-0.01
264	4/2/2025	11:29:15	0.365	12.19	73.83	0.00
265	4/2/2025	11:29:20	0.367	12.17	73.89	-0.02
266	4/2/2025	11:29:25	0.368	12.15	73.94	-0.01
267	4/2/2025	11:29:30	0.369	12.17	73.99	0.02
268	4/2/2025	11:29:35	0.371	12.21	74.04	0.04
269	4/2/2025	11:29:40	0.372	12.18	74.10	-0.03
270	4/2/2025	11:29:45	0.374	12.20	74.15	0.02
271	4/2/2025	11:29:50	0.375	12.22	74.20	0.02
272	4/2/2025	11:29:55	0.376	12.16	74.25	-0.05
273	4/2/2025	11:30:00	0.378	12.17	74.29	0.01
274	4/2/2025	11:30:05	0.379	12.15	74.34	-0.03
275	4/2/2025	11:30:10	0.381	12.17	74.39	0.03
276	4/2/2025	11:30:15	0.382	12.16	74.44	-0.01
277	4/2/2025	11:30:20	0.383	12.20	74.48	0.04
278	4/2/2025	11:30:25	0.385	12.16	74.52	-0.04
279	4/2/2025	11:30:30	0.386	12.21	74.57	0.04
280	4/2/2025	11:30:35	0.388	12.16	74.61	-0.04
281	4/2/2025	11:30:40	0.389	12.16	74.66	0.00
282	4/2/2025	11:30:45	0.390	12.14	74.69	-0.02
283	4/2/2025	11:30:50	0.392	12.20	74.73	0.05
284	4/2/2025	11:30:55	0.393	12.18	74.77	-0.01
285	4/2/2025	11:31:00	0.394	12.21	74.82	0.03
286	4/2/2025	11:31:05	0.396	12.23	74.86	0.01
287	4/2/2025	11:31:10	0.397	12.19	74.90	-0.04
288	4/2/2025	11:31:15	0.399	12.23	74.93	0.04
289	4/2/2025	11:31:20	0.400	12.22	74.97	-0.01
290	4/2/2025	11:31:25	0.401	12.22	75.01	0.00
291	4/2/2025	11:31:30	0.403	12.18	75.05	-0.04
292	4/2/2025	11:31:35	0.404	12.22	75.09	0.05
293	4/2/2025	11:31:40	0.406	12.21	75.11	-0.01
294	4/2/2025	11:31:45	0.407	12.22	75.16	0.01
295	4/2/2025	11:31:50	0.408	12.19	75.19	-0.03
296	4/2/2025	11:31:55	0.410	12.21	75.22	0.02
297	4/2/2025	11:32:00	0.411	12.22	75.26	0.01
298	4/2/2025	11:32:05	0.413	12.19	75.30	-0.03
299	4/2/2025	11:32:10	0.414	12.20	75.33	0.01
300	4/2/2025	11:32:15	0.415	12.20	75.36	0.00
301	4/2/2025	11:32:20	0.417	12.16	75.40	-0.04
302	4/2/2025	11:32:25	0.418	12.18	75.43	0.01
303	4/2/2025	11:32:30	0.419	12.27	75.47	0.09
304	4/2/2025	11:32:35	0.421	12.25	75.50	-0.02
305	4/2/2025	11:32:40	0.422	12.19	75.53	-0.06

306	4/2/2025	11:32:45	0.424	12.22	75.56	0.02
307	4/2/2025	11:32:50	0.425	12.21	75.59	-0.01
308	4/2/2025	11:32:55	0.426	12.24	75.62	0.04
309	4/2/2025	11:33:00	0.428	12.19	75.66	-0.06
310	4/2/2025	11:33:05	0.429	12.20	75.68	0.02
311	4/2/2025	11:33:10	0.431	12.20	75.72	-0.01
312	4/2/2025	11:33:15	0.432	12.19	75.75	0.00
313	4/2/2025	11:33:20	0.433	12.16	75.78	-0.03
314	4/2/2025	11:33:25	0.435	12.24	75.81	0.07
315	4/2/2025	11:33:30	0.436	12.22	75.83	-0.01
316	4/2/2025	11:33:35	0.438	12.23	75.87	0.01
317	4/2/2025	11:33:40	0.439	12.20	75.90	-0.03
318	4/2/2025	11:33:45	0.440	12.25	75.95	0.05
319	4/2/2025	11:33:50	0.442	12.25	76.02	0.00
320	4/2/2025	11:33:55	0.443	12.25	76.09	0.00
321	4/2/2025	11:34:00	0.444	12.22	76.18	-0.03
322	4/2/2025	11:34:05	0.446	12.23	76.27	0.01
323	4/2/2025	11:34:10	0.447	12.33	76.38	0.09
324	4/2/2025	11:34:15	0.449	12.28	76.48	-0.05
325	4/2/2025	11:34:20	0.450	12.21	76.60	-0.07
326	4/2/2025	11:34:25	0.451	12.22	76.72	0.01
327	4/2/2025	11:34:30	0.453	12.29	76.84	0.07
328	4/2/2025	11:34:35	0.454	12.28	76.97	-0.01
329	4/2/2025	11:34:40	0.456	12.26	77.10	-0.03
330	4/2/2025	11:34:45	0.457	12.25	77.23	-0.01
331	4/2/2025	11:34:50	0.458	12.25	77.37	0.00
332	4/2/2025	11:34:55	0.460	12.26	77.51	0.01
333	4/2/2025	11:35:00	0.461	12.30	77.66	0.04
334	4/2/2025	11:35:05	0.463	12.34	77.81	0.04
335	4/2/2025	11:35:10	0.464	12.29	77.96	-0.05
336	4/2/2025	11:35:15	0.465	12.29	78.12	0.00
337	4/2/2025	11:35:20	0.467	12.28	78.29	-0.01
338	4/2/2025	11:35:25	0.468	12.33	78.46	0.05
339	4/2/2025	11:35:30	0.469	12.27	78.64	-0.06
340	4/2/2025	11:35:35	0.471	12.25	78.82	-0.02
341	4/2/2025	11:35:40	0.472	12.30	79.01	0.05
342	4/2/2025	11:35:45	0.474	12.28	79.20	-0.02
343	4/2/2025	11:35:50	0.475	12.29	79.40	0.02
344	4/2/2025	11:35:55	0.476	12.29	79.62	-0.01
345	4/2/2025	11:36:00	0.478	12.31	79.83	0.02
346	4/2/2025	11:36:05	0.479	12.32	80.04	0.01
347	4/2/2025	11:36:10	0.481	12.30	80.21	-0.02
348	4/2/2025	11:36:15	0.482	12.29	80.36	-0.02
349	4/2/2025	11:36:20	0.483	12.28	80.51	0.00

350	4/2/2025	11:36:25	0.485	12.27	80.62	-0.01
351	4/2/2025	11:36:30	0.486	12.25	80.74	-0.02
352	4/2/2025	11:36:35	0.488	12.28	80.85	0.03
353	4/2/2025	11:36:40	0.489	12.26	80.95	-0.02
354	4/2/2025	11:36:45	0.490	12.27	81.04	0.01
355	4/2/2025	11:36:50	0.492	12.29	81.13	0.02
356	4/2/2025	11:36:55	0.493	12.31	81.22	0.02
357	4/2/2025	11:37:00	0.494	12.28	81.31	-0.03
358	4/2/2025	11:37:05	0.496	12.26	81.38	-0.02
359	4/2/2025	11:37:10	0.497	12.25	81.45	-0.01
360	4/2/2025	11:37:15	0.499	12.26	81.53	0.01
361	4/2/2025	11:37:20	0.500	12.26	81.60	0.00
362	4/2/2025	11:37:25	0.501	12.27	81.66	0.02
363	4/2/2025	11:37:30	0.503	12.28	81.73	0.00
364	4/2/2025	11:37:35	0.504	12.30	81.79	0.02
365	4/2/2025	11:37:40	0.506	12.26	81.86	-0.04
366	4/2/2025	11:37:45	0.507	12.29	81.92	0.03
367	4/2/2025	11:37:50	0.508	12.33	81.98	0.04
368	4/2/2025	11:37:55	0.510	12.29	82.05	-0.03
369	4/2/2025	11:38:00	0.511	12.26	82.11	-0.03
370	4/2/2025	11:38:05	0.513	12.24	82.17	-0.02
371	4/2/2025	11:38:10	0.514	12.29	82.21	0.04
372	4/2/2025	11:38:15	0.515	12.29	82.28	0.00
373	4/2/2025	11:38:20	0.517	12.26	82.33	-0.03
374	4/2/2025	11:38:25	0.518	12.26	82.39	0.00
375	4/2/2025	11:38:30	0.519	12.29	82.44	0.03
376	4/2/2025	11:38:35	0.521	12.29	82.50	0.00
377	4/2/2025	11:38:40	0.522	12.27	82.54	-0.01
378	4/2/2025	11:38:45	0.524	12.32	82.60	0.04
379	4/2/2025	11:38:50	0.525	12.28	82.65	-0.04
380	4/2/2025	11:38:55	0.526	12.28	82.70	0.00
381	4/2/2025	11:39:00	0.528	12.30	82.75	0.02
382	4/2/2025	11:39:05	0.529	12.31	82.79	0.01
383	4/2/2025	11:39:10	0.531	12.27	82.85	-0.04
384	4/2/2025	11:39:15	0.532	12.29	82.90	0.02
385	4/2/2025	11:39:20	0.533	12.31	82.95	0.03
386	4/2/2025	11:39:25	0.535	12.26	82.99	-0.05
387	4/2/2025	11:39:30	0.536	12.24	83.04	-0.02
388	4/2/2025	11:39:35	0.538	12.28	83.08	0.05
389	4/2/2025	11:39:40	0.539	12.29	83.12	0.01
390	4/2/2025	11:39:45	0.540	12.29	83.17	0.00
391	4/2/2025	11:39:50	0.542	12.34	83.21	0.05
392	4/2/2025	11:39:55	0.543	12.30	83.26	-0.04
393	4/2/2025	11:40:00	0.544	12.32	83.30	0.02

394	4/2/2025	11:40:05	0.546	12.29	83.35	-0.03
395	4/2/2025	11:40:10	0.547	12.29	83.39	-0.01
396	4/2/2025	11:40:15	0.549	12.25	83.43	-0.03
397	4/2/2025	11:40:20	0.550	12.27	83.47	0.02
398	4/2/2025	11:40:25	0.551	12.27	83.51	0.00
399	4/2/2025	11:40:30	0.553	12.30	83.55	0.03
400	4/2/2025	11:40:35	0.554	12.28	83.59	-0.02
401	4/2/2025	11:40:40	0.556	12.30	83.63	0.02
402	4/2/2025	11:40:45	0.557	12.26	83.67	-0.04
403	4/2/2025	11:40:50	0.558	12.34	83.71	0.08
404	4/2/2025	11:40:55	0.560	12.31	83.75	-0.03
405	4/2/2025	11:41:00	0.561	12.33	83.78	0.01
406	4/2/2025	11:41:05	0.563	12.32	83.84	-0.01
407	4/2/2025	11:41:10	0.564	12.33	83.90	0.01
408	4/2/2025	11:41:15	0.565	12.27	84.00	-0.05
409	4/2/2025	11:41:20	0.567	12.28	84.11	0.00
410	4/2/2025	11:41:25	0.568	12.27	84.25	-0.01
411	4/2/2025	11:41:30	0.569	12.35	84.40	0.07
412	4/2/2025	11:41:35	0.571	12.28	84.56	-0.07
413	4/2/2025	11:41:40	0.572	12.28	84.74	0.00
414	4/2/2025	11:41:45	0.574	12.31	84.91	0.03
415	4/2/2025	11:41:50	0.575	12.31	85.10	0.00
416	4/2/2025	11:41:55	0.576	12.29	85.29	-0.02
417	4/2/2025	11:42:00	0.578	12.28	85.49	-0.01
418	4/2/2025	11:42:05	0.579	12.27	85.69	-0.01
419	4/2/2025	11:42:10	0.581	12.30	85.87	0.04
420	4/2/2025	11:42:15	0.582	12.26	86.07	-0.04
421	4/2/2025	11:42:20	0.583	12.23	86.24	-0.04
422	4/2/2025	11:42:25	0.585	12.26	86.40	0.04
423	4/2/2025	11:42:30	0.586	12.29	86.55	0.02
424	4/2/2025	11:42:35	0.588	12.27	86.69	-0.02
425	4/2/2025	11:42:40	0.589	12.26	86.81	0.00
426	4/2/2025	11:42:45	0.590	12.19	86.94	-0.07
427	4/2/2025	11:42:50	0.592	12.25	87.07	0.06
428	4/2/2025	11:42:55	0.593	12.22	87.18	-0.04
429	4/2/2025	11:43:00	0.594	12.22	87.29	0.00
430	4/2/2025	11:43:05	0.596	12.22	87.40	0.00
431	4/2/2025	11:43:10	0.597	12.25	87.51	0.04
432	4/2/2025	11:43:15	0.599	12.23	87.61	-0.03
433	4/2/2025	11:43:20	0.600	12.28	87.71	0.05
434	4/2/2025	11:43:25	0.601	12.22	87.81	-0.06
435	4/2/2025	11:43:30	0.603	12.26	87.90	0.04
436	4/2/2025	11:43:35	0.604	12.24	88.00	-0.02
437	4/2/2025	11:43:40	0.606	12.23	88.09	-0.01

438	4/2/2025	11:43:45	0.607	12.24	88.18	0.01
439	4/2/2025	11:43:50	0.608	12.23	88.26	-0.01
440	4/2/2025	11:43:55	0.610	12.24	88.34	0.02
441	4/2/2025	11:44:00	0.611	12.24	88.41	0.00
442	4/2/2025	11:44:05	0.613	12.27	88.50	0.03
443	4/2/2025	11:44:10	0.614	12.22	88.57	-0.05
444	4/2/2025	11:44:15	0.615	12.23	88.65	0.01
445	4/2/2025	11:44:20	0.617	12.23	88.72	0.00
446	4/2/2025	11:44:25	0.618	12.20	88.80	-0.02
447	4/2/2025	11:44:30	0.619	12.25	88.86	0.05
448	4/2/2025	11:44:35	0.621	12.23	88.93	-0.03
449	4/2/2025	11:44:40	0.622	12.22	89.00	0.00
450	4/2/2025	11:44:45	0.624	12.25	89.07	0.02
451	4/2/2025	11:44:50	0.625	12.26	89.13	0.02
452	4/2/2025	11:44:55	0.626	12.22	89.19	-0.04
453	4/2/2025	11:45:00	0.628	12.28	89.26	0.06
454	4/2/2025	11:45:05	0.629	12.22	89.32	-0.06
455	4/2/2025	11:45:10	0.631	12.25	89.38	0.03
456	4/2/2025	11:45:15	0.632	12.24	89.44	-0.01
457	4/2/2025	11:45:20	0.633	12.26	89.49	0.02
458	4/2/2025	11:45:25	0.635	12.23	89.54	-0.03
459	4/2/2025	11:45:30	0.636	12.22	89.60	-0.01
460	4/2/2025	11:45:35	0.638	12.26	89.65	0.03
461	4/2/2025	11:45:40	0.639	12.22	89.71	-0.03
462	4/2/2025	11:45:45	0.640	12.27	89.76	0.05
463	4/2/2025	11:45:50	0.642	12.20	89.81	-0.06
464	4/2/2025	11:45:55	0.643	12.30	89.86	0.10
465	4/2/2025	11:46:00	0.644	12.27	89.91	-0.03
466	4/2/2025	11:46:05	0.646	12.23	89.96	-0.05
467	4/2/2025	11:46:10	0.647	12.25	90.00	0.02
468	4/2/2025	11:46:15	0.649	12.26	90.05	0.01
469	4/2/2025	11:46:20	0.650	12.24	90.09	-0.02
470	4/2/2025	11:46:25	0.651	12.25	90.14	0.01
471	4/2/2025	11:46:30	0.653	12.23	90.18	-0.03
472	4/2/2025	11:46:35	0.654	12.24	90.23	0.01
473	4/2/2025	11:46:40	0.656	12.26	90.27	0.02
474	4/2/2025	11:46:45	0.657	12.28	90.31	0.01
475	4/2/2025	11:46:50	0.658	12.23	90.34	-0.04
476	4/2/2025	11:46:55	0.660	12.27	90.38	0.03
477	4/2/2025	11:47:00	0.661	12.26	90.43	-0.01
478	4/2/2025	11:47:05	0.663	12.23	90.47	-0.03
479	4/2/2025	11:47:10	0.664	12.24	90.50	0.01
480	4/2/2025	11:47:15	0.665	12.19	90.53	-0.05
481	4/2/2025	11:47:20	0.667	12.26	90.56	0.07

482	4/2/2025	11:47:25	0.668	12.23	90.59	-0.04
483	4/2/2025	11:47:30	0.669	12.23	90.62	0.00
484	4/2/2025	11:47:35	0.671	12.19	90.64	-0.04
485	4/2/2025	11:47:40	0.672	12.20	90.64	0.01
486	4/2/2025	11:47:45	0.674	12.16	90.63	-0.04
487	4/2/2025	11:47:50	0.675	12.19	90.62	0.03
488	4/2/2025	11:47:55	0.676	12.16	90.59	-0.03
489	4/2/2025	11:48:00	0.678	12.15	90.56	-0.01
490	4/2/2025	11:48:05	0.679	12.17	90.51	0.03
491	4/2/2025	11:48:10	0.681	12.17	90.45	0.00
492	4/2/2025	11:48:15	0.682	12.16	90.39	-0.02
493	4/2/2025	11:48:20	0.683	12.09	90.32	-0.06
494	4/2/2025	11:48:25	0.685	12.12	90.24	0.02
495	4/2/2025	11:48:30	0.686	12.12	90.16	0.00
496	4/2/2025	11:48:35	0.688	12.08	90.06	-0.03
497	4/2/2025	11:48:40	0.689	12.06	89.96	-0.02
498	4/2/2025	11:48:45	0.690	12.08	89.85	0.01
499	4/2/2025	11:48:50	0.692	12.07	89.74	-0.01
500	4/2/2025	11:48:55	0.693	12.06	89.62	-0.01
501	4/2/2025	11:49:00	0.694	12.12	89.49	0.06
502	4/2/2025	11:49:05	0.696	12.04	89.36	-0.07
503	4/2/2025	11:49:10	0.697	12.09	89.23	0.04
504	4/2/2025	11:49:15	0.699	12.04	89.09	-0.05
505	4/2/2025	11:49:20	0.700	12.07	88.94	0.03
506	4/2/2025	11:49:25	0.701	11.98	88.80	-0.08
507	4/2/2025	11:49:30	0.703	12.03	88.63	0.04
508	4/2/2025	11:49:35	0.704	11.99	88.48	-0.04
509	4/2/2025	11:49:40	0.706	12.01	88.31	0.02
510	4/2/2025	11:49:45	0.707	12.01	88.15	0.00
511	4/2/2025	11:49:50	0.708	11.98	87.98	-0.03
512	4/2/2025	11:49:55	0.710	11.95	87.80	-0.03
513	4/2/2025	11:50:00	0.711	11.96	87.63	0.00
514	4/2/2025	11:50:05	0.713	11.94	87.45	-0.02
515	4/2/2025	11:50:10	0.714	11.92	87.27	-0.02
516	4/2/2025	11:50:15	0.715	11.95	87.08	0.03
517	4/2/2025	11:50:20	0.717	11.94	86.90	-0.01
518	4/2/2025	11:50:25	0.718	11.95	86.70	0.01
519	4/2/2025	11:50:30	0.719	11.96	86.51	0.01
520	4/2/2025	11:50:35	0.721	11.88	86.32	-0.08
521	4/2/2025	11:50:40	0.722	11.88	86.12	0.00
522	4/2/2025	11:50:45	0.724	11.89	85.92	0.01
523	4/2/2025	11:50:50	0.725	11.91	85.72	0.02
524	4/2/2025	11:50:55	0.726	11.85	85.51	-0.06
525	4/2/2025	11:51:00	0.728	11.87	85.31	0.02

526	4/2/2025	11:51:05	0.729	11.85	85.09	-0.03
527	4/2/2025	11:51:10	0.731	11.84	84.88	0.00
528	4/2/2025	11:51:15	0.732	11.86	84.67	0.01
529	4/2/2025	11:51:20	0.733	11.81	84.45	-0.05
530	4/2/2025	11:51:25	0.735	11.76	84.23	-0.05
531	4/2/2025	11:51:30	0.736	11.78	84.01	0.02
532	4/2/2025	11:51:35	0.738	11.75	83.77	-0.03
533	4/2/2025	11:51:40	0.739	11.81	83.53	0.06
534	4/2/2025	11:51:45	0.740	11.76	83.29	-0.05
535	4/2/2025	11:51:50	0.742	11.80	83.07	0.03
536	4/2/2025	11:51:55	0.743	11.80	82.86	0.01
537	4/2/2025	11:52:00	0.744	11.79	82.66	-0.02
538	4/2/2025	11:52:05	0.746	11.71	82.45	-0.08
539	4/2/2025	11:52:10	0.747	11.76	82.26	0.05
540	4/2/2025	11:52:15	0.749	11.78	82.09	0.02
541	4/2/2025	11:52:20	0.750	11.78	81.93	0.00
542	4/2/2025	11:52:25	0.751	11.74	81.78	-0.04
543	4/2/2025	11:52:30	0.753	11.81	81.65	0.07
544	4/2/2025	11:52:35	0.754	11.77	81.53	-0.05
545	4/2/2025	11:52:40	0.756	11.76	81.39	-0.01
546	4/2/2025	11:52:45	0.757	11.75	81.27	-0.01
547	4/2/2025	11:52:50	0.758	11.78	81.17	0.03
548	4/2/2025	11:52:55	0.760	11.77	81.08	-0.01
549	4/2/2025	11:53:00	0.761	11.77	81.00	-0.01
550	4/2/2025	11:53:05	0.763	11.75	80.92	-0.01
551	4/2/2025	11:53:10	0.764	11.77	80.86	0.02
552	4/2/2025	11:53:15	0.765	11.74	80.79	-0.03
553	4/2/2025	11:53:20	0.767	11.48	80.73	-0.26
554	4/2/2025	11:53:25	0.768	10.85	80.67	-0.63
555	4/2/2025	11:53:30	0.769	10.82	80.61	-0.02
556	4/2/2025	11:53:35	0.771	10.83	80.55	0.01
557	4/2/2025	11:53:40	0.772	10.84	80.48	0.01
558	4/2/2025	11:53:45	0.774	10.85	80.42	0.00
559	4/2/2025	11:53:50	0.775	10.84	80.36	0.00
560	4/2/2025	11:53:55	0.776	10.84	80.30	0.00
561	4/2/2025	11:54:00	0.778	10.88	80.24	0.03
562	4/2/2025	11:54:05	0.779	10.84	80.18	-0.04
563	4/2/2025	11:54:10	0.781	10.84	80.12	0.00
564	4/2/2025	11:54:15	0.782	10.88	80.04	0.04
565	4/2/2025	11:54:20	0.783	10.88	79.92	0.00
566	4/2/2025	11:54:25	0.785	10.85	79.78	-0.02
567	4/2/2025	11:54:30	0.786	10.88	79.62	0.03
568	4/2/2025	11:54:35	0.788	10.88	79.45	0.00
569	4/2/2025	11:54:40	0.789	10.92	79.30	0.04

570	4/2/2025	11:54:45	0.790	10.86	79.15	-0.06
571	4/2/2025	11:54:50	0.792	10.90	79.00	0.04
572	4/2/2025	11:54:55	0.793	10.87	78.84	-0.03
573	4/2/2025	11:55:00	0.794	10.88	78.68	0.02
574	4/2/2025	11:55:05	0.796	10.93	78.51	0.05
575	4/2/2025	11:55:10	0.797	10.89	78.34	-0.04
576	4/2/2025	11:55:15	0.799	10.92	78.17	0.03
577	4/2/2025	11:55:20	0.800	10.89	78.02	-0.03
578	4/2/2025	11:55:25	0.801	10.93	77.86	0.04
579	4/2/2025	11:55:30	0.803	10.88	77.71	-0.05
580	4/2/2025	11:55:35	0.804	10.94	77.58	0.05
581	4/2/2025	11:55:40	0.806	10.90	77.46	-0.04
582	4/2/2025	11:55:45	0.807	10.90	77.36	0.00
583	4/2/2025	11:55:50	0.808	10.89	77.27	-0.01
584	4/2/2025	11:55:55	0.810	10.88	77.20	0.00
585	4/2/2025	11:56:00	0.811	10.83	77.15	-0.06
586	4/2/2025	11:56:05	0.813	10.86	77.09	0.03
587	4/2/2025	11:56:10	0.814	10.85	77.03	-0.02
588	4/2/2025	11:56:15	0.815	10.88	76.95	0.03
589	4/2/2025	11:56:20	0.817	10.85	76.88	-0.03

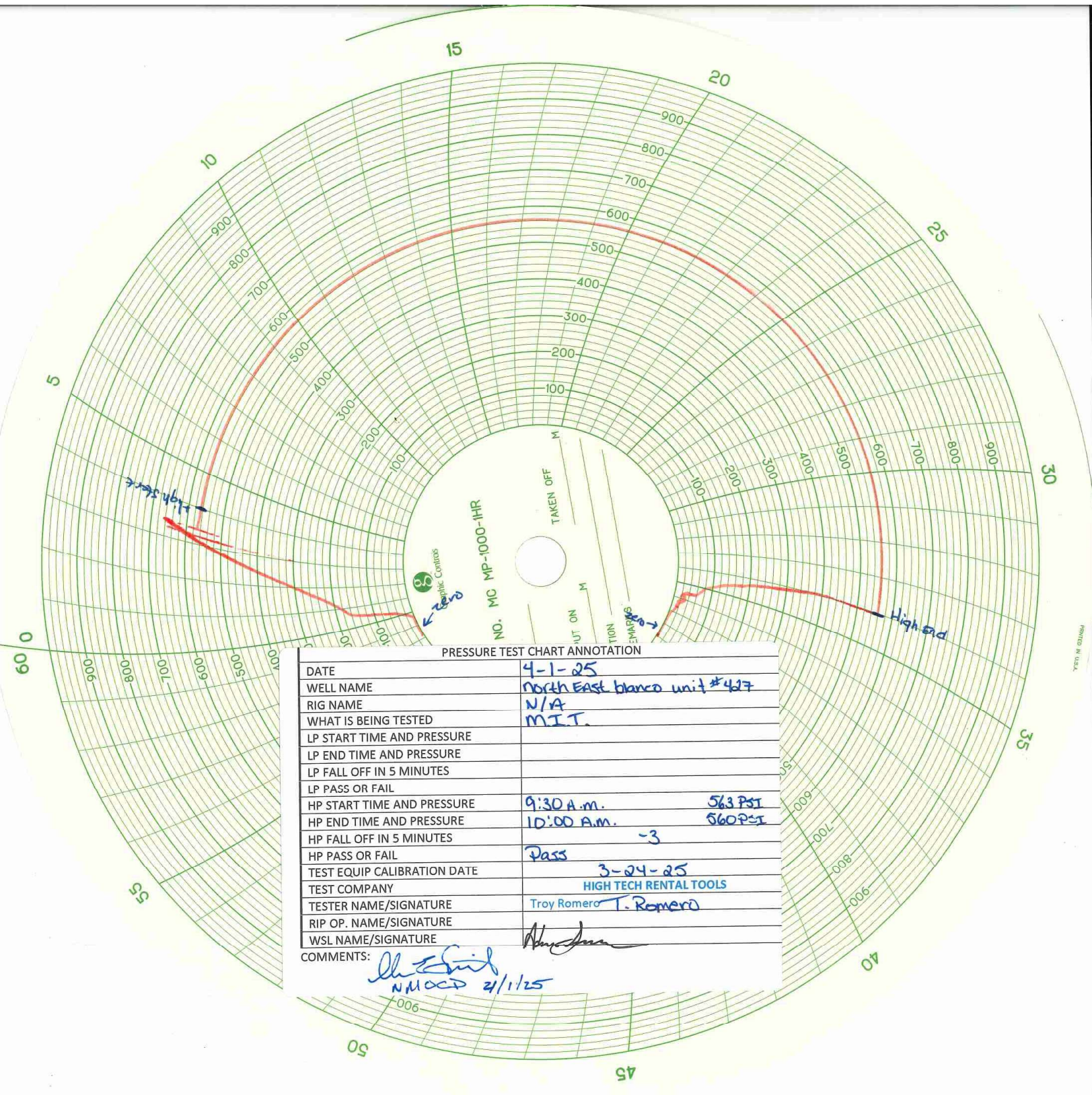

PRESSURE TEST CHART ANNOTATION

DATE	4-1-25	
WELL NAME	North East blanco unit #427	
RIG NAME	N/A	
WHAT IS BEING TESTED	M.I.T.	
LP START TIME AND PRESSURE		
LP END TIME AND PRESSURE		
LP FALL OFF IN 5 MINUTES		
LP PASS OR FAIL		
HP START TIME AND PRESSURE	9:30 A.M.	563 PSI
HP END TIME AND PRESSURE	10:00 A.M.	560 PSI
HP FALL OFF IN 5 MINUTES	-3	
HP PASS OR FAIL	Pass	
TEST EQUIP CALIBRATION DATE	3-24-25	
TEST COMPANY	HIGH TECH RENTAL TOOLS	
TESTER NAME/SIGNATURE	Troy Romero T. Romero	
RIP OP. NAME/SIGNATURE		
WSL NAME/SIGNATURE		

COMMENTS: *Shirley*
 NMOCD 4/1/25

Sante Fe Main Office
Phone: (505) 476-3441

General Information
Phone: (505) 629-6116

Online Phone Directory
<https://www.emnrd.nm.gov/ocd/contact-us>

State of New Mexico
Energy, Minerals and Natural Resources
Oil Conservation Division
1220 S. St Francis Dr.
Santa Fe, NM 87505

CONDITIONS

Action 578271

CONDITIONS

Operator: SIMCOE LLC 1199 Main Ave., Suite 101 Durango, CO 81301	OGRID: 329736
	Action Number: 578271
	Action Type: [C-103U] Sub. Temporary Abandonment (C-103U)

CONDITIONS

Created By	Condition	Condition Date
andrew.fordyce	None	4/23/2026