

Santa Fe Main Office
Phone: (505) 476-3441
General Information
Phone: (505) 629-6116

State of New Mexico
Energy, Minerals and Natural Resources

Form C-103
Revised July 18, 2013

Online Phone Directory Visit:
<https://www.emnrd.nm.gov/ocd/contact-us/>

OIL CONSERVATION DIVISION
1220 South St. Francis Dr.
Santa Fe, NM 87505

WELL API NO.	30-039-24356
5. Indicate Type of Lease STATE <input type="checkbox"/> FEE <input type="checkbox"/>	
6. State Oil & Gas Lease No.	
7. Lease Name or Unit Agreement Name	Northeast Blanco Unit
8. Well Number	429
9. OGRID Number	329736
10. Pool name or Wildcat	Basin Fruitland Coal
11. Elevation (Show whether DR, RKB, RT, GR, etc.)	6257' GL

SUNDRY NOTICES AND REPORTS ON WELLS
(DO NOT USE THIS FORM FOR PROPOSALS TO DRILL OR TO DEEPEN OR PLUG BACK TO A DIFFERENT RESERVOIR. USE "APPLICATION FOR PERMIT" (FORM C-101) FOR SUCH PROPOSALS.)

1. Type of Well: Oil Well Gas Well Other

2. Name of Operator
SIMCOE LLC

3. Address of Operator
1199 Main Ave., Ste 101, Durango, CO 81301

4. Well Location
Unit Letter B : 160 feet from the North line and 1555 feet from the East line
Section 17 Township 30N Range 7W NMPM County Rio Arriba

12. Check Appropriate Box to Indicate Nature of Notice, Report or Other Data

NOTICE OF INTENTION TO:	SUBSEQUENT REPORT OF:
PERFORM REMEDIAL WORK <input type="checkbox"/>	REMEDIAL WORK <input type="checkbox"/>
PLUG AND ABANDON <input type="checkbox"/>	ALTERING CASING <input type="checkbox"/>
TEMPORARILY ABANDON <input type="checkbox"/>	COMMENCE DRILLING OPNS. <input type="checkbox"/>
CHANGE PLANS <input type="checkbox"/>	P AND A <input type="checkbox"/>
PULL OR ALTER CASING <input type="checkbox"/>	CASING/CEMENT JOB <input type="checkbox"/>
MULTIPLE COMPL <input type="checkbox"/>	
DOWNHOLE COMMINGLE <input type="checkbox"/>	
CLOSED-LOOP SYSTEM <input type="checkbox"/>	
OTHER: <input type="checkbox"/>	OTHER: TA Extension Request <input checked="" type="checkbox"/>

13. Describe proposed or completed operations. (Clearly state all pertinent details, and give pertinent dates, including estimated date of starting any proposed work). SEE RULE 19.15.7.14 NMAC. For Multiple Completions: Attach wellbore diagram of proposed completion or recompletion.

On 3/31/25, Simcoe conducted a witnessed bradenhead test and MIT on the NEBU 429. Both passed, docs attached. Simcoe requests a 5-year TA renewal (starting on the MIT date) for this pressure observation well. Results from the 2025 downhole pressure survey are also attached.

Spud Date:

Rig Release Date:

I hereby certify that the information above is true and complete to the best of my knowledge and belief.

SIGNATURE Cale Redpath TITLE Regulatory Analyst DATE 4/22/26

Type or print name Cale Redpath E-mail address: cale.redpath@machnr.com PHONE: _____

For State Use Only

APPROVED BY: _____ TITLE _____ DATE _____

Conditions of Approval (if any): _____



NEW MEXICO ENERGY, MINERALS & NATURAL RESOURCES DEPARTMENT

OIL CONSERVATION DIVISION
AZTEC DISTRICT OFFICE
1000 RIO BRAZOS ROAD
AZTEC NM 87410
(505) 334-6178 FAX: (505) 334-6170
<http://emnr.state.nm.us/ocd/District III/3distr.htm>

BRADENHEAD TEST REPORT

(submit 1 copy to above address)

Date of Test 3/31/25 Operator SIMCOE API #30-0 39-24356
Property Name NBU Well No. 429 Location: Unit B Section 17 Township 30N Range 7W
Well Status (Shut-In or Producing) Initial PSI: Tubing 0 Intermediate N/A Casing 0 Bradenhead 30

OPEN BRADENHEAD AND INTERMEDIATE TO ATMOSPHERE INDIVIDUALLY FOR 15 MINUTES EACH

Testing TIME	PRESSURE				
	Bradenhead			INTERM	
	BH	Int	Csg	Int	Csg
5 min	0		0		
10 min	0		0		
15 min	0		0		
20 min	0		0		
25 min	0		0		
30 min	0		0		

	FLOW CHARACTERISTICS	
	BRADENHEAD	INTERMEDIATE
Steady Flow		
Surges		
Down to Nothing <input checked="" type="checkbox"/>		
Nothing		
Gas		
Gas & Water		
Water		

If bradenhead flowed water, check all of the descriptions that apply below:

CLEAR _____ FRESH _____ SALTY _____ SULFUR _____ BLACK _____

5 MINUTE SHUT-IN PRESSURE BRADENHEAD _____ INTERMEDIATE N/A

REMARKS: 30 PSI ON GADGE BLEW DOWN TO NOTHING IN 8 SEC. NOTHING THROUGHOUT TEST. 5 MIN SHUT IN = ZERO WHEN OPENED SMALL PUFF.

By Adam Srouse
W.S.L.
(Position)

Witness [Signature]

E-mail address _____



NEW MEXICO ENERGY, MINERALS and NATURAL RESOURCES DEPARTMENT

MECHANICAL INTEGRITY TEST REPORT (TA OR UIC)

Date of Test 3/31/25 Operator SIMCOE API # 30-0 39-24356

Property Name NBU Well # 429 Location: Unit B Sec 17 Twn 30N Rge 7W

Land Type:

- State _____
- Federal
- Private _____
- Indian _____

Well Type:

- Water Injection _____
- Salt Water Disposal _____
- Gas Injection _____
- Producing Oil/Gas
- Pressure observation

Temporarily Abandoned Well (Y/N): yes TA Expires: _____

Casing Pres. 0 Tbg. SI Pres. _____ Max. Inj. Pres. _____
 Bradenhead Pres. 0 Tbg. Inj. Pres. _____
 Tubing Pres. 0
 Int. Casing Pres. N/A

Pressured annulus up to 560 psi. for 30 mins. Test passed/failed

REMARKS: CIBP set @ 3191'

By Adam Smorse (Operator Representative) Witness [Signature] (NMOCD)

WDL
(Position)

Revised 02-11-02

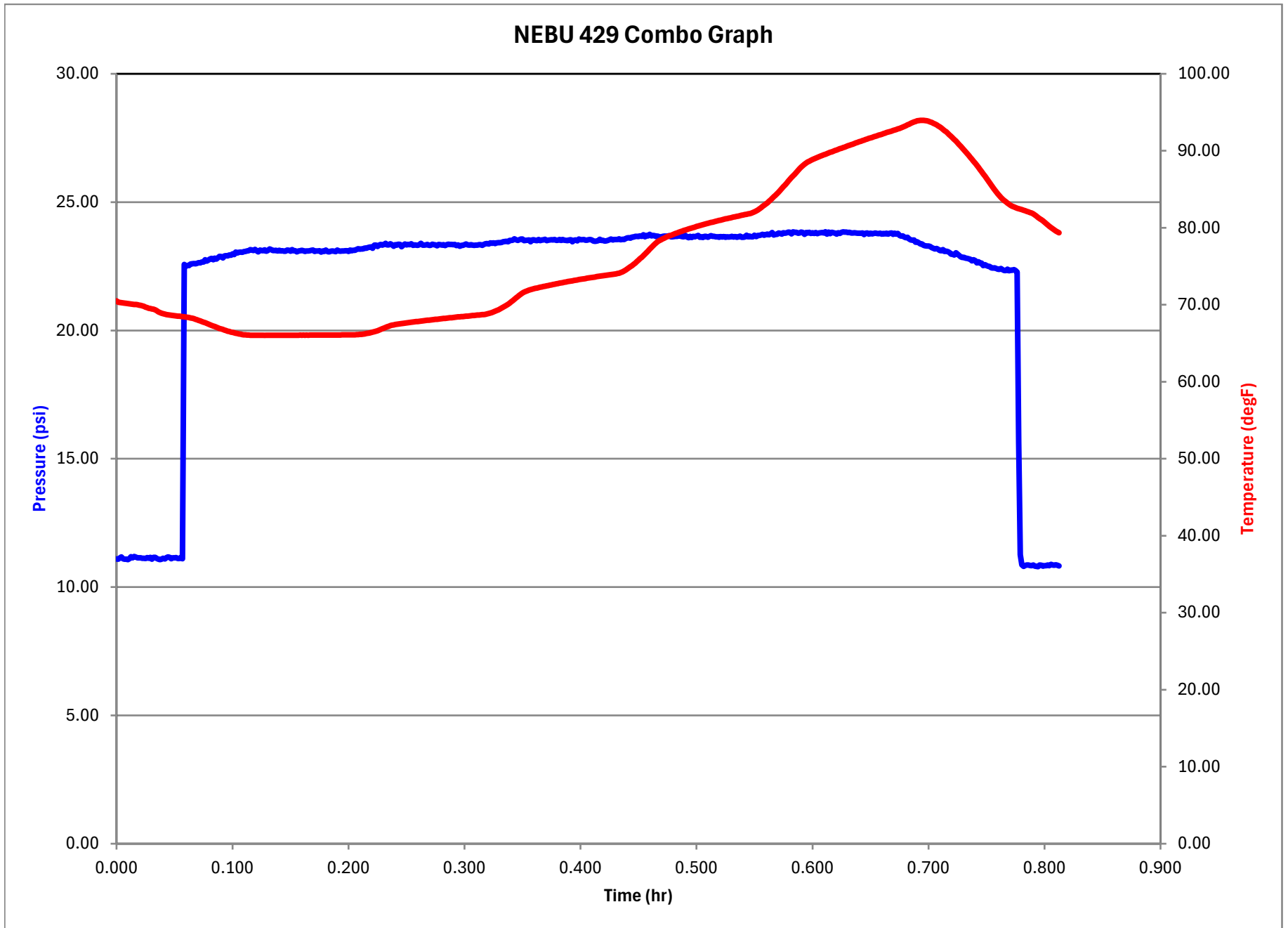

NEBU 429 DATA

Line No.	Date Time	Time	Pressure	Temperature	dPressure
	M/d/yyyy HH:mm:ss	hr	psi	degF	psi
1	4/2/2025 09:30:51	0.000	11.10	70.50	0.00
2	4/2/2025 09:30:56	0.001	11.09	70.34	-0.01
3	4/2/2025 09:31:01	0.003	11.13	70.30	0.04
4	4/2/2025 09:31:06	0.004	11.18	70.28	0.05
5	4/2/2025 09:31:11	0.006	11.10	70.25	-0.07
6	4/2/2025 09:31:16	0.007	11.08	70.22	-0.02
7	4/2/2025 09:31:21	0.008	11.09	70.19	0.00
8	4/2/2025 09:31:26	0.010	11.07	70.16	-0.02
9	4/2/2025 09:31:31	0.011	11.11	70.14	0.04
10	4/2/2025 09:31:36	0.013	11.18	70.10	0.07
11	4/2/2025 09:31:41	0.014	11.14	70.08	-0.04
12	4/2/2025 09:31:46	0.015	11.19	70.06	0.05
13	4/2/2025 09:31:51	0.017	11.17	70.03	-0.02
14	4/2/2025 09:31:56	0.018	11.14	70.00	-0.03
15	4/2/2025 09:32:01	0.019	11.14	69.97	0.00
16	4/2/2025 09:32:06	0.021	11.14	69.92	0.00
17	4/2/2025 09:32:11	0.022	11.12	69.86	-0.02
18	4/2/2025 09:32:16	0.024	11.12	69.79	0.00
19	4/2/2025 09:32:21	0.025	11.12	69.70	0.00
20	4/2/2025 09:32:26	0.026	11.15	69.62	0.04
21	4/2/2025 09:32:31	0.028	11.12	69.55	-0.03
22	4/2/2025 09:32:36	0.029	11.16	69.50	0.04
23	4/2/2025 09:32:41	0.031	11.09	69.46	-0.07
24	4/2/2025 09:32:46	0.032	11.15	69.42	0.06
25	4/2/2025 09:32:51	0.033	11.16	69.34	0.01
26	4/2/2025 09:32:56	0.035	11.11	69.22	-0.05
27	4/2/2025 09:33:01	0.036	11.09	69.09	-0.02
28	4/2/2025 09:33:06	0.038	11.07	68.98	-0.01
29	4/2/2025 09:33:11	0.039	11.09	68.90	0.02
30	4/2/2025 09:33:16	0.040	11.12	68.83	0.03
31	4/2/2025 09:33:21	0.042	11.09	68.77	-0.03
32	4/2/2025 09:33:26	0.043	11.15	68.72	0.06
33	4/2/2025 09:33:31	0.044	11.18	68.69	0.02
34	4/2/2025 09:33:36	0.046	11.15	68.66	-0.02
35	4/2/2025 09:33:41	0.047	11.10	68.63	-0.05
36	4/2/2025 09:33:46	0.049	11.14	68.61	0.04
37	4/2/2025 09:33:51	0.050	11.14	68.58	0.00
38	4/2/2025 09:33:56	0.051	11.14	68.56	0.00
39	4/2/2025 09:34:01	0.053	11.12	68.54	-0.03
40	4/2/2025 09:34:06	0.054	11.11	68.52	0.00
41	4/2/2025 09:34:11	0.056	11.16	68.49	0.04

42	4/2/2025 09:34:16	0.057	11.11	68.47	-0.05
43	4/2/2025 09:34:21	0.058	22.57	68.44	11.46
44	4/2/2025 09:34:26	0.060	22.50	68.42	-0.07
45	4/2/2025 09:34:31	0.061	22.54	68.38	0.04
46	4/2/2025 09:34:36	0.063	22.53	68.35	-0.01
47	4/2/2025 09:34:41	0.064	22.59	68.30	0.06
48	4/2/2025 09:34:46	0.065	22.60	68.25	0.01
49	4/2/2025 09:34:51	0.067	22.60	68.19	0.00
50	4/2/2025 09:34:56	0.068	22.60	68.12	0.00
51	4/2/2025 09:35:01	0.069	22.62	68.04	0.02
52	4/2/2025 09:35:06	0.071	22.64	67.97	0.02
53	4/2/2025 09:35:11	0.072	22.63	67.90	-0.01
54	4/2/2025 09:35:16	0.074	22.67	67.83	0.04
55	4/2/2025 09:35:21	0.075	22.67	67.74	0.00
56	4/2/2025 09:35:26	0.076	22.75	67.67	0.09
57	4/2/2025 09:35:31	0.078	22.70	67.59	-0.05
58	4/2/2025 09:35:36	0.079	22.74	67.50	0.03
59	4/2/2025 09:35:41	0.081	22.78	67.42	0.05
60	4/2/2025 09:35:46	0.082	22.81	67.34	0.02
61	4/2/2025 09:35:51	0.083	22.75	67.24	-0.06
62	4/2/2025 09:35:56	0.085	22.81	67.17	0.06
63	4/2/2025 09:36:01	0.086	22.78	67.09	-0.03
64	4/2/2025 09:36:06	0.088	22.83	67.01	0.05
65	4/2/2025 09:36:11	0.089	22.89	66.93	0.06
66	4/2/2025 09:36:16	0.090	22.88	66.85	-0.01
67	4/2/2025 09:36:21	0.092	22.83	66.79	-0.05
68	4/2/2025 09:36:26	0.093	22.90	66.72	0.08
69	4/2/2025 09:36:31	0.094	22.91	66.64	0.00
70	4/2/2025 09:36:36	0.096	22.91	66.58	0.00
71	4/2/2025 09:36:41	0.097	22.94	66.52	0.03
72	4/2/2025 09:36:46	0.099	22.93	66.46	-0.01
73	4/2/2025 09:36:51	0.100	22.99	66.41	0.06
74	4/2/2025 09:36:56	0.101	22.96	66.36	-0.03
75	4/2/2025 09:37:01	0.103	23.05	66.31	0.10
76	4/2/2025 09:37:06	0.104	23.01	66.26	-0.04
77	4/2/2025 09:37:11	0.106	23.04	66.22	0.03
78	4/2/2025 09:37:16	0.107	23.05	66.19	0.01
79	4/2/2025 09:37:21	0.108	23.04	66.14	-0.01
80	4/2/2025 09:37:26	0.110	23.07	66.11	0.03
81	4/2/2025 09:37:31	0.111	23.08	66.09	0.00
82	4/2/2025 09:37:36	0.113	23.10	66.07	0.02
83	4/2/2025 09:37:41	0.114	23.10	66.06	0.00
84	4/2/2025 09:37:46	0.115	23.15	66.04	0.05
85	4/2/2025 09:37:51	0.117	23.14	66.04	-0.01

86	4/2/2025 09:37:56	0.118	23.11	66.04	-0.02
87	4/2/2025 09:38:01	0.119	23.16	66.03	0.04
88	4/2/2025 09:38:06	0.121	23.10	66.04	-0.05
89	4/2/2025 09:38:11	0.122	23.06	66.04	-0.04
90	4/2/2025 09:38:16	0.124	23.13	66.03	0.07
91	4/2/2025 09:38:21	0.125	23.11	66.04	-0.02
92	4/2/2025 09:38:26	0.126	23.10	66.04	-0.01
93	4/2/2025 09:38:31	0.128	23.14	66.03	0.04
94	4/2/2025 09:38:36	0.129	23.09	66.04	-0.06
95	4/2/2025 09:38:41	0.131	23.12	66.03	0.03
96	4/2/2025 09:38:46	0.132	23.17	66.04	0.06
97	4/2/2025 09:38:51	0.133	23.15	66.04	-0.03
98	4/2/2025 09:38:56	0.135	23.11	66.03	-0.04
99	4/2/2025 09:39:01	0.136	23.11	66.04	0.00
100	4/2/2025 09:39:06	0.138	23.12	66.04	0.01
101	4/2/2025 09:39:11	0.139	23.10	66.04	-0.03
102	4/2/2025 09:39:16	0.140	23.12	66.04	0.02
103	4/2/2025 09:39:21	0.142	23.10	66.04	-0.02
104	4/2/2025 09:39:26	0.143	23.10	66.04	0.01
105	4/2/2025 09:39:31	0.144	23.09	66.04	-0.01
106	4/2/2025 09:39:36	0.146	23.09	66.04	0.00
107	4/2/2025 09:39:41	0.147	23.13	66.04	0.04
108	4/2/2025 09:39:46	0.149	23.12	66.04	-0.01
109	4/2/2025 09:39:51	0.150	23.09	66.04	-0.03
110	4/2/2025 09:39:56	0.151	23.15	66.04	0.06
111	4/2/2025 09:40:01	0.153	23.10	66.05	-0.04
112	4/2/2025 09:40:06	0.154	23.11	66.05	0.01
113	4/2/2025 09:40:11	0.156	23.06	66.05	-0.04
114	4/2/2025 09:40:16	0.157	23.10	66.05	0.03
115	4/2/2025 09:40:21	0.158	23.11	66.06	0.01
116	4/2/2025 09:40:26	0.160	23.13	66.05	0.02
117	4/2/2025 09:40:31	0.161	23.11	66.06	-0.02
118	4/2/2025 09:40:36	0.163	23.08	66.05	-0.02
119	4/2/2025 09:40:41	0.164	23.10	66.06	0.02
120	4/2/2025 09:40:46	0.165	23.10	66.05	0.00
121	4/2/2025 09:40:51	0.167	23.11	66.06	0.01
122	4/2/2025 09:40:56	0.168	23.12	66.06	0.01
123	4/2/2025 09:41:01	0.169	23.13	66.06	0.01
124	4/2/2025 09:41:06	0.171	23.08	66.06	-0.06
125	4/2/2025 09:41:11	0.172	23.09	66.07	0.02
126	4/2/2025 09:41:16	0.174	23.10	66.07	0.01
127	4/2/2025 09:41:21	0.175	23.11	66.06	0.01
128	4/2/2025 09:41:26	0.176	23.05	66.07	-0.06
129	4/2/2025 09:41:31	0.178	23.10	66.07	0.05

130	4/2/2025 09:41:36	0.179	23.08	66.07	-0.02
131	4/2/2025 09:41:41	0.181	23.13	66.07	0.05
132	4/2/2025 09:41:46	0.182	23.07	66.07	-0.06
133	4/2/2025 09:41:51	0.183	23.06	66.07	-0.01
134	4/2/2025 09:41:56	0.185	23.09	66.08	0.03
135	4/2/2025 09:42:01	0.186	23.10	66.08	0.01
136	4/2/2025 09:42:06	0.188	23.09	66.08	-0.01
137	4/2/2025 09:42:11	0.189	23.07	66.08	-0.02
138	4/2/2025 09:42:16	0.190	23.13	66.08	0.06
139	4/2/2025 09:42:21	0.192	23.10	66.08	-0.03
140	4/2/2025 09:42:26	0.193	23.09	66.08	-0.01
141	4/2/2025 09:42:31	0.194	23.10	66.09	0.01
142	4/2/2025 09:42:36	0.196	23.10	66.09	0.00
143	4/2/2025 09:42:41	0.197	23.10	66.09	0.01
144	4/2/2025 09:42:46	0.199	23.10	66.09	0.00
145	4/2/2025 09:42:51	0.200	23.08	66.10	-0.03
146	4/2/2025 09:42:56	0.201	23.13	66.09	0.06
147	4/2/2025 09:43:01	0.203	23.11	66.10	-0.03
148	4/2/2025 09:43:06	0.204	23.12	66.10	0.01
149	4/2/2025 09:43:11	0.206	23.12	66.11	0.00
150	4/2/2025 09:43:16	0.207	23.16	66.12	0.04
151	4/2/2025 09:43:21	0.208	23.19	66.13	0.02
152	4/2/2025 09:43:26	0.210	23.16	66.15	-0.02
153	4/2/2025 09:43:31	0.211	23.17	66.17	0.01
154	4/2/2025 09:43:36	0.213	23.18	66.20	0.00
155	4/2/2025 09:43:41	0.214	23.22	66.23	0.04
156	4/2/2025 09:43:46	0.215	23.20	66.26	-0.01
157	4/2/2025 09:43:51	0.217	23.23	66.29	0.03
158	4/2/2025 09:43:56	0.218	23.25	66.34	0.02
159	4/2/2025 09:44:01	0.219	23.25	66.39	0.00
160	4/2/2025 09:44:06	0.221	23.20	66.44	-0.05
161	4/2/2025 09:44:11	0.222	23.32	66.50	0.12
162	4/2/2025 09:44:16	0.224	23.32	66.57	0.00
163	4/2/2025 09:44:21	0.225	23.28	66.63	-0.05
164	4/2/2025 09:44:26	0.226	23.33	66.71	0.05
165	4/2/2025 09:44:31	0.228	23.35	66.79	0.02
166	4/2/2025 09:44:36	0.229	23.32	66.88	-0.02
167	4/2/2025 09:44:41	0.231	23.35	66.97	0.02
168	4/2/2025 09:44:46	0.232	23.39	67.06	0.04
169	4/2/2025 09:44:51	0.233	23.33	67.14	-0.06
170	4/2/2025 09:44:56	0.235	23.34	67.22	0.01
171	4/2/2025 09:45:01	0.236	23.38	67.29	0.04
172	4/2/2025 09:45:06	0.238	23.34	67.34	-0.03
173	4/2/2025 09:45:11	0.239	23.28	67.39	-0.06

174	4/2/2025 09:45:16	0.240	23.34	67.43	0.06
175	4/2/2025 09:45:21	0.242	23.33	67.47	-0.01
176	4/2/2025 09:45:26	0.243	23.36	67.50	0.03
177	4/2/2025 09:45:31	0.244	23.35	67.53	-0.01
178	4/2/2025 09:45:36	0.246	23.26	67.56	-0.09
179	4/2/2025 09:45:41	0.247	23.33	67.59	0.06
180	4/2/2025 09:45:46	0.249	23.37	67.62	0.04
181	4/2/2025 09:45:51	0.250	23.33	67.65	-0.04
182	4/2/2025 09:45:56	0.251	23.35	67.68	0.02
183	4/2/2025 09:46:01	0.253	23.34	67.70	-0.01
184	4/2/2025 09:46:06	0.254	23.38	67.73	0.03
185	4/2/2025 09:46:11	0.256	23.32	67.76	-0.06
186	4/2/2025 09:46:16	0.257	23.33	67.78	0.02
187	4/2/2025 09:46:21	0.258	23.32	67.81	-0.01
188	4/2/2025 09:46:26	0.260	23.31	67.83	-0.01
189	4/2/2025 09:46:31	0.261	23.34	67.86	0.03
190	4/2/2025 09:46:36	0.263	23.39	67.88	0.05
191	4/2/2025 09:46:41	0.264	23.33	67.91	-0.07
192	4/2/2025 09:46:46	0.265	23.32	67.93	0.00
193	4/2/2025 09:46:51	0.267	23.33	67.96	0.01
194	4/2/2025 09:46:56	0.268	23.35	67.99	0.02
195	4/2/2025 09:47:01	0.269	23.31	68.01	-0.03
196	4/2/2025 09:47:06	0.271	23.32	68.03	0.00
197	4/2/2025 09:47:11	0.272	23.36	68.05	0.05
198	4/2/2025 09:47:16	0.274	23.35	68.08	-0.02
199	4/2/2025 09:47:21	0.275	23.34	68.11	-0.01
200	4/2/2025 09:47:26	0.276	23.30	68.13	-0.03
201	4/2/2025 09:47:31	0.278	23.35	68.15	0.05
202	4/2/2025 09:47:36	0.279	23.35	68.18	0.00
203	4/2/2025 09:47:41	0.281	23.32	68.19	-0.02
204	4/2/2025 09:47:46	0.282	23.34	68.22	0.02
205	4/2/2025 09:47:51	0.283	23.30	68.24	-0.03
206	4/2/2025 09:47:56	0.285	23.35	68.26	0.04
207	4/2/2025 09:48:01	0.286	23.36	68.28	0.02
208	4/2/2025 09:48:06	0.288	23.35	68.31	-0.01
209	4/2/2025 09:48:11	0.289	23.35	68.33	0.00
210	4/2/2025 09:48:16	0.290	23.34	68.35	-0.01
211	4/2/2025 09:48:21	0.292	23.35	68.37	0.01
212	4/2/2025 09:48:26	0.293	23.31	68.39	-0.04
213	4/2/2025 09:48:31	0.294	23.34	68.42	0.03
214	4/2/2025 09:48:36	0.296	23.28	68.43	-0.06
215	4/2/2025 09:48:41	0.297	23.32	68.46	0.04
216	4/2/2025 09:48:46	0.299	23.31	68.48	0.00
217	4/2/2025 09:48:51	0.300	23.34	68.50	0.03

218	4/2/2025 09:48:56	0.301	23.37	68.52	0.02
219	4/2/2025 09:49:01	0.303	23.34	68.54	-0.03
220	4/2/2025 09:49:06	0.304	23.33	68.56	-0.01
221	4/2/2025 09:49:11	0.306	23.34	68.58	0.02
222	4/2/2025 09:49:16	0.307	23.32	68.60	-0.02
223	4/2/2025 09:49:21	0.308	23.32	68.62	0.00
224	4/2/2025 09:49:26	0.310	23.32	68.64	0.00
225	4/2/2025 09:49:31	0.311	23.33	68.66	0.00
226	4/2/2025 09:49:36	0.313	23.34	68.68	0.02
227	4/2/2025 09:49:41	0.314	23.35	68.70	0.00
228	4/2/2025 09:49:46	0.315	23.31	68.72	-0.03
229	4/2/2025 09:49:51	0.317	23.35	68.74	0.04
230	4/2/2025 09:49:56	0.318	23.38	68.76	0.03
231	4/2/2025 09:50:01	0.319	23.38	68.80	0.00
232	4/2/2025 09:50:06	0.321	23.37	68.86	-0.01
233	4/2/2025 09:50:11	0.322	23.41	68.92	0.04
234	4/2/2025 09:50:16	0.324	23.39	68.99	-0.02
235	4/2/2025 09:50:21	0.325	23.41	69.07	0.02
236	4/2/2025 09:50:26	0.326	23.39	69.16	-0.03
237	4/2/2025 09:50:31	0.328	23.41	69.25	0.03
238	4/2/2025 09:50:36	0.329	23.42	69.35	0.01
239	4/2/2025 09:50:41	0.331	23.42	69.45	0.00
240	4/2/2025 09:50:46	0.332	23.43	69.56	0.01
241	4/2/2025 09:50:51	0.333	23.45	69.68	0.02
242	4/2/2025 09:50:56	0.335	23.47	69.80	0.01
243	4/2/2025 09:51:01	0.336	23.47	69.93	0.01
244	4/2/2025 09:51:06	0.338	23.46	70.08	-0.01
245	4/2/2025 09:51:11	0.339	23.51	70.22	0.05
246	4/2/2025 09:51:16	0.340	23.51	70.38	0.00
247	4/2/2025 09:51:21	0.342	23.52	70.54	0.02
248	4/2/2025 09:51:26	0.343	23.57	70.70	0.05
249	4/2/2025 09:51:31	0.344	23.54	70.88	-0.04
250	4/2/2025 09:51:36	0.346	23.50	71.06	-0.03
251	4/2/2025 09:51:41	0.347	23.54	71.23	0.03
252	4/2/2025 09:51:46	0.349	23.57	71.39	0.03
253	4/2/2025 09:51:51	0.350	23.56	71.53	0.00
254	4/2/2025 09:51:56	0.351	23.50	71.65	-0.07
255	4/2/2025 09:52:01	0.353	23.51	71.74	0.01
256	4/2/2025 09:52:06	0.354	23.52	71.82	0.01
257	4/2/2025 09:52:11	0.356	23.53	71.90	0.01
258	4/2/2025 09:52:16	0.357	23.46	71.96	-0.07
259	4/2/2025 09:52:21	0.358	23.53	72.02	0.07
260	4/2/2025 09:52:26	0.360	23.54	72.08	0.01
261	4/2/2025 09:52:31	0.361	23.51	72.13	-0.03

262	4/2/2025 09:52:36	0.363	23.50	72.18	0.00
263	4/2/2025 09:52:41	0.364	23.54	72.23	0.04
264	4/2/2025 09:52:46	0.365	23.50	72.28	-0.04
265	4/2/2025 09:52:51	0.367	23.53	72.32	0.03
266	4/2/2025 09:52:56	0.368	23.52	72.37	-0.01
267	4/2/2025 09:53:01	0.369	23.55	72.41	0.03
268	4/2/2025 09:53:06	0.371	23.50	72.46	-0.06
269	4/2/2025 09:53:11	0.372	23.52	72.50	0.02
270	4/2/2025 09:53:16	0.374	23.52	72.55	0.01
271	4/2/2025 09:53:21	0.375	23.54	72.59	0.01
272	4/2/2025 09:53:26	0.376	23.52	72.63	-0.01
273	4/2/2025 09:53:31	0.378	23.54	72.67	0.02
274	4/2/2025 09:53:36	0.379	23.51	72.71	-0.04
275	4/2/2025 09:53:41	0.381	23.52	72.76	0.01
276	4/2/2025 09:53:46	0.382	23.54	72.80	0.03
277	4/2/2025 09:53:51	0.383	23.51	72.84	-0.04
278	4/2/2025 09:53:56	0.385	23.54	72.88	0.03
279	4/2/2025 09:54:01	0.386	23.52	72.92	-0.02
280	4/2/2025 09:54:06	0.388	23.51	72.96	-0.01
281	4/2/2025 09:54:11	0.389	23.50	73.01	-0.01
282	4/2/2025 09:54:16	0.390	23.53	73.04	0.03
283	4/2/2025 09:54:21	0.392	23.53	73.08	0.00
284	4/2/2025 09:54:26	0.393	23.45	73.12	-0.08
285	4/2/2025 09:54:31	0.394	23.52	73.16	0.06
286	4/2/2025 09:54:36	0.396	23.53	73.20	0.01
287	4/2/2025 09:54:41	0.397	23.49	73.23	-0.04
288	4/2/2025 09:54:46	0.399	23.56	73.27	0.07
289	4/2/2025 09:54:51	0.400	23.53	73.31	-0.03
290	4/2/2025 09:54:56	0.401	23.54	73.35	0.01
291	4/2/2025 09:55:01	0.403	23.55	73.38	0.01
292	4/2/2025 09:55:06	0.404	23.52	73.41	-0.03
293	4/2/2025 09:55:11	0.406	23.52	73.45	0.00
294	4/2/2025 09:55:16	0.407	23.53	73.48	0.01
295	4/2/2025 09:55:21	0.408	23.55	73.51	0.01
296	4/2/2025 09:55:26	0.410	23.53	73.55	-0.02
297	4/2/2025 09:55:31	0.411	23.49	73.58	-0.04
298	4/2/2025 09:55:36	0.413	23.48	73.61	-0.01
299	4/2/2025 09:55:41	0.414	23.48	73.65	0.01
300	4/2/2025 09:55:46	0.415	23.50	73.68	0.01
301	4/2/2025 09:55:51	0.417	23.55	73.72	0.05
302	4/2/2025 09:55:56	0.418	23.51	73.75	-0.04
303	4/2/2025 09:56:01	0.419	23.51	73.78	0.00
304	4/2/2025 09:56:06	0.421	23.49	73.81	-0.02
305	4/2/2025 09:56:11	0.422	23.49	73.84	0.01

306	4/2/2025 09:56:16	0.424	23.51	73.87	0.02
307	4/2/2025 09:56:21	0.425	23.54	73.90	0.03
308	4/2/2025 09:56:26	0.426	23.56	73.94	0.03
309	4/2/2025 09:56:31	0.428	23.53	73.96	-0.04
310	4/2/2025 09:56:36	0.429	23.54	73.99	0.02
311	4/2/2025 09:56:41	0.431	23.54	74.02	0.00
312	4/2/2025 09:56:46	0.432	23.54	74.06	-0.01
313	4/2/2025 09:56:51	0.433	23.57	74.10	0.03
314	4/2/2025 09:56:56	0.435	23.54	74.18	-0.04
315	4/2/2025 09:57:01	0.436	23.55	74.28	0.02
316	4/2/2025 09:57:06	0.438	23.55	74.39	-0.01
317	4/2/2025 09:57:11	0.439	23.58	74.52	0.03
318	4/2/2025 09:57:16	0.440	23.60	74.65	0.03
319	4/2/2025 09:57:21	0.442	23.61	74.79	0.01
320	4/2/2025 09:57:26	0.443	23.60	74.94	-0.01
321	4/2/2025 09:57:31	0.444	23.64	75.09	0.04
322	4/2/2025 09:57:36	0.446	23.64	75.26	0.00
323	4/2/2025 09:57:41	0.447	23.66	75.42	0.02
324	4/2/2025 09:57:46	0.449	23.67	75.61	0.01
325	4/2/2025 09:57:51	0.450	23.66	75.78	-0.01
326	4/2/2025 09:57:56	0.451	23.68	75.98	0.02
327	4/2/2025 09:58:01	0.453	23.67	76.16	-0.01
328	4/2/2025 09:58:06	0.454	23.72	76.37	0.05
329	4/2/2025 09:58:11	0.456	23.65	76.57	-0.07
330	4/2/2025 09:58:16	0.457	23.71	76.78	0.05
331	4/2/2025 09:58:21	0.458	23.68	77.00	-0.02
332	4/2/2025 09:58:26	0.460	23.74	77.22	0.06
333	4/2/2025 09:58:31	0.461	23.68	77.45	-0.06
334	4/2/2025 09:58:36	0.463	23.70	77.68	0.01
335	4/2/2025 09:58:41	0.464	23.69	77.88	-0.01
336	4/2/2025 09:58:46	0.465	23.66	78.06	-0.03
337	4/2/2025 09:58:51	0.467	23.67	78.21	0.01
338	4/2/2025 09:58:56	0.468	23.65	78.34	-0.02
339	4/2/2025 09:59:01	0.469	23.64	78.46	-0.01
340	4/2/2025 09:59:06	0.471	23.67	78.56	0.02
341	4/2/2025 09:59:11	0.472	23.67	78.66	0.01
342	4/2/2025 09:59:16	0.474	23.67	78.76	0.00
343	4/2/2025 09:59:21	0.475	23.67	78.84	-0.01
344	4/2/2025 09:59:26	0.476	23.69	78.93	0.03
345	4/2/2025 09:59:31	0.478	23.65	79.02	-0.04
346	4/2/2025 09:59:36	0.479	23.65	79.10	0.00
347	4/2/2025 09:59:41	0.481	23.65	79.19	0.00
348	4/2/2025 09:59:46	0.482	23.66	79.26	0.01
349	4/2/2025 09:59:51	0.483	23.67	79.34	0.00

350	4/2/2025 09:59:56	0.485	23.68	79.41	0.02
351	4/2/2025 10:00:01	0.486	23.68	79.49	0.00
352	4/2/2025 10:00:06	0.488	23.66	79.56	-0.02
353	4/2/2025 10:00:11	0.489	23.65	79.64	-0.01
354	4/2/2025 10:00:16	0.490	23.71	79.70	0.06
355	4/2/2025 10:00:21	0.492	23.65	79.78	-0.05
356	4/2/2025 10:00:26	0.493	23.62	79.84	-0.03
357	4/2/2025 10:00:31	0.494	23.67	79.91	0.05
358	4/2/2025 10:00:36	0.496	23.62	79.98	-0.05
359	4/2/2025 10:00:41	0.497	23.67	80.04	0.05
360	4/2/2025 10:00:46	0.499	23.65	80.10	-0.02
361	4/2/2025 10:00:51	0.500	23.68	80.17	0.03
362	4/2/2025 10:00:56	0.501	23.70	80.23	0.02
363	4/2/2025 10:01:01	0.503	23.63	80.29	-0.07
364	4/2/2025 10:01:06	0.504	23.65	80.34	0.01
365	4/2/2025 10:01:11	0.506	23.62	80.41	-0.02
366	4/2/2025 10:01:16	0.507	23.67	80.46	0.04
367	4/2/2025 10:01:21	0.508	23.67	80.51	0.00
368	4/2/2025 10:01:26	0.510	23.63	80.57	-0.03
369	4/2/2025 10:01:31	0.511	23.67	80.63	0.03
370	4/2/2025 10:01:36	0.513	23.69	80.68	0.02
371	4/2/2025 10:01:41	0.514	23.67	80.74	-0.02
372	4/2/2025 10:01:46	0.515	23.66	80.79	-0.01
373	4/2/2025 10:01:51	0.517	23.65	80.85	-0.01
374	4/2/2025 10:01:56	0.518	23.65	80.89	0.00
375	4/2/2025 10:02:01	0.519	23.63	80.95	-0.02
376	4/2/2025 10:02:06	0.521	23.66	81.00	0.03
377	4/2/2025 10:02:11	0.522	23.64	81.05	-0.03
378	4/2/2025 10:02:16	0.524	23.66	81.10	0.02
379	4/2/2025 10:02:21	0.525	23.63	81.15	-0.03
380	4/2/2025 10:02:26	0.526	23.65	81.19	0.01
381	4/2/2025 10:02:31	0.528	23.64	81.24	-0.01
382	4/2/2025 10:02:36	0.529	23.65	81.29	0.01
383	4/2/2025 10:02:41	0.531	23.67	81.34	0.02
384	4/2/2025 10:02:46	0.532	23.64	81.38	-0.03
385	4/2/2025 10:02:51	0.533	23.66	81.43	0.01
386	4/2/2025 10:02:56	0.535	23.63	81.48	-0.03
387	4/2/2025 10:03:01	0.536	23.65	81.53	0.02
388	4/2/2025 10:03:06	0.538	23.68	81.57	0.03
389	4/2/2025 10:03:11	0.539	23.63	81.62	-0.05
390	4/2/2025 10:03:16	0.540	23.63	81.67	0.00
391	4/2/2025 10:03:21	0.542	23.64	81.71	0.01
392	4/2/2025 10:03:26	0.543	23.71	81.75	0.07
393	4/2/2025 10:03:31	0.544	23.65	81.79	-0.06

394	4/2/2025	10:03:36	0.546	23.67	81.83	0.03
395	4/2/2025	10:03:41	0.547	23.65	81.89	-0.03
396	4/2/2025	10:03:46	0.549	23.65	81.97	0.00
397	4/2/2025	10:03:51	0.550	23.71	82.07	0.06
398	4/2/2025	10:03:56	0.551	23.66	82.18	-0.05
399	4/2/2025	10:04:01	0.553	23.71	82.32	0.05
400	4/2/2025	10:04:06	0.554	23.70	82.45	-0.01
401	4/2/2025	10:04:11	0.556	23.72	82.61	0.02
402	4/2/2025	10:04:16	0.557	23.74	82.76	0.02
403	4/2/2025	10:04:21	0.558	23.71	82.93	-0.03
404	4/2/2025	10:04:26	0.560	23.73	83.08	0.02
405	4/2/2025	10:04:31	0.561	23.76	83.25	0.02
406	4/2/2025	10:04:36	0.563	23.73	83.43	-0.03
407	4/2/2025	10:04:41	0.564	23.76	83.62	0.03
408	4/2/2025	10:04:46	0.565	23.81	83.81	0.05
409	4/2/2025	10:04:51	0.567	23.72	84.01	-0.09
410	4/2/2025	10:04:56	0.568	23.75	84.22	0.03
411	4/2/2025	10:05:01	0.569	23.75	84.43	0.00
412	4/2/2025	10:05:06	0.571	23.80	84.65	0.05
413	4/2/2025	10:05:11	0.572	23.78	84.87	-0.02
414	4/2/2025	10:05:16	0.574	23.76	85.10	-0.02
415	4/2/2025	10:05:21	0.575	23.80	85.33	0.05
416	4/2/2025	10:05:26	0.576	23.79	85.57	-0.01
417	4/2/2025	10:05:31	0.578	23.81	85.82	0.01
418	4/2/2025	10:05:36	0.579	23.83	86.06	0.03
419	4/2/2025	10:05:41	0.581	23.82	86.31	-0.01
420	4/2/2025	10:05:46	0.582	23.76	86.53	-0.06
421	4/2/2025	10:05:51	0.583	23.84	86.74	0.08
422	4/2/2025	10:05:56	0.585	23.82	86.97	-0.02
423	4/2/2025	10:06:01	0.586	23.83	87.20	0.00
424	4/2/2025	10:06:06	0.588	23.79	87.44	-0.04
425	4/2/2025	10:06:11	0.589	23.80	87.67	0.01
426	4/2/2025	10:06:16	0.590	23.83	87.88	0.03
427	4/2/2025	10:06:21	0.592	23.81	88.07	-0.02
428	4/2/2025	10:06:26	0.593	23.75	88.25	-0.07
429	4/2/2025	10:06:31	0.594	23.82	88.40	0.07
430	4/2/2025	10:06:36	0.596	23.80	88.54	-0.02
431	4/2/2025	10:06:41	0.597	23.83	88.65	0.03
432	4/2/2025	10:06:46	0.599	23.78	88.76	-0.05
433	4/2/2025	10:06:51	0.600	23.81	88.86	0.03
434	4/2/2025	10:06:56	0.601	23.78	88.95	-0.03
435	4/2/2025	10:07:01	0.603	23.82	89.05	0.04
436	4/2/2025	10:07:06	0.604	23.77	89.14	-0.04
437	4/2/2025	10:07:11	0.606	23.79	89.23	0.02

438	4/2/2025	10:07:16	0.607	23.80	89.31	0.01
439	4/2/2025	10:07:21	0.608	23.81	89.39	0.01
440	4/2/2025	10:07:26	0.610	23.80	89.48	-0.02
441	4/2/2025	10:07:31	0.611	23.85	89.56	0.05
442	4/2/2025	10:07:36	0.613	23.76	89.64	-0.09
443	4/2/2025	10:07:41	0.614	23.83	89.72	0.07
444	4/2/2025	10:07:46	0.615	23.77	89.79	-0.06
445	4/2/2025	10:07:51	0.617	23.83	89.88	0.05
446	4/2/2025	10:07:56	0.618	23.81	89.95	-0.02
447	4/2/2025	10:08:01	0.619	23.79	90.04	-0.02
448	4/2/2025	10:08:06	0.621	23.76	90.11	-0.04
449	4/2/2025	10:08:11	0.622	23.81	90.19	0.05
450	4/2/2025	10:08:16	0.624	23.78	90.27	-0.03
451	4/2/2025	10:08:21	0.625	23.83	90.34	0.05
452	4/2/2025	10:08:26	0.626	23.84	90.42	0.02
453	4/2/2025	10:08:31	0.628	23.83	90.49	-0.02
454	4/2/2025	10:08:36	0.629	23.83	90.57	0.00
455	4/2/2025	10:08:41	0.631	23.82	90.65	-0.02
456	4/2/2025	10:08:46	0.632	23.82	90.72	0.00
457	4/2/2025	10:08:51	0.633	23.80	90.80	-0.02
458	4/2/2025	10:08:56	0.635	23.80	90.87	0.00
459	4/2/2025	10:09:01	0.636	23.81	90.94	0.01
460	4/2/2025	10:09:06	0.638	23.80	91.02	-0.01
461	4/2/2025	10:09:11	0.639	23.79	91.10	-0.01
462	4/2/2025	10:09:16	0.640	23.79	91.17	0.00
463	4/2/2025	10:09:21	0.642	23.79	91.24	0.00
464	4/2/2025	10:09:26	0.643	23.79	91.32	0.00
465	4/2/2025	10:09:31	0.644	23.74	91.40	-0.06
466	4/2/2025	10:09:36	0.646	23.79	91.46	0.05
467	4/2/2025	10:09:41	0.647	23.79	91.53	0.00
468	4/2/2025	10:09:46	0.649	23.75	91.61	-0.04
469	4/2/2025	10:09:51	0.650	23.79	91.68	0.04
470	4/2/2025	10:09:56	0.651	23.76	91.75	-0.03
471	4/2/2025	10:10:01	0.653	23.78	91.82	0.02
472	4/2/2025	10:10:06	0.654	23.80	91.88	0.02
473	4/2/2025	10:10:11	0.656	23.78	91.95	-0.02
474	4/2/2025	10:10:16	0.657	23.77	92.02	0.00
475	4/2/2025	10:10:21	0.658	23.79	92.09	0.01
476	4/2/2025	10:10:26	0.660	23.75	92.15	-0.03
477	4/2/2025	10:10:31	0.661	23.78	92.23	0.03
478	4/2/2025	10:10:36	0.663	23.76	92.29	-0.02
479	4/2/2025	10:10:41	0.664	23.79	92.37	0.02
480	4/2/2025	10:10:46	0.665	23.75	92.43	-0.03
481	4/2/2025	10:10:51	0.667	23.79	92.50	0.04

482	4/2/2025	10:10:56	0.668	23.80	92.57	0.01
483	4/2/2025	10:11:01	0.669	23.75	92.64	-0.05
484	4/2/2025	10:11:06	0.671	23.79	92.71	0.04
485	4/2/2025	10:11:11	0.672	23.75	92.77	-0.04
486	4/2/2025	10:11:16	0.674	23.78	92.84	0.03
487	4/2/2025	10:11:21	0.675	23.70	92.91	-0.08
488	4/2/2025	10:11:26	0.676	23.68	92.99	-0.02
489	4/2/2025	10:11:31	0.678	23.68	93.09	0.00
490	4/2/2025	10:11:36	0.679	23.64	93.15	-0.04
491	4/2/2025	10:11:41	0.681	23.62	93.26	-0.03
492	4/2/2025	10:11:46	0.682	23.63	93.36	0.01
493	4/2/2025	10:11:51	0.683	23.56	93.47	-0.06
494	4/2/2025	10:11:56	0.685	23.53	93.58	-0.04
495	4/2/2025	10:12:01	0.686	23.51	93.67	-0.01
496	4/2/2025	10:12:06	0.688	23.52	93.76	0.01
497	4/2/2025	10:12:11	0.689	23.44	93.82	-0.09
498	4/2/2025	10:12:16	0.690	23.46	93.89	0.02
499	4/2/2025	10:12:21	0.692	23.41	93.92	-0.04
500	4/2/2025	10:12:26	0.693	23.37	93.95	-0.04
501	4/2/2025	10:12:31	0.694	23.37	93.95	0.00
502	4/2/2025	10:12:36	0.696	23.32	93.95	-0.05
503	4/2/2025	10:12:41	0.697	23.30	93.93	-0.02
504	4/2/2025	10:12:46	0.699	23.29	93.88	-0.01
505	4/2/2025	10:12:51	0.700	23.29	93.82	-0.01
506	4/2/2025	10:12:56	0.701	23.28	93.76	-0.01
507	4/2/2025	10:13:01	0.703	23.23	93.68	-0.05
508	4/2/2025	10:13:06	0.704	23.20	93.58	-0.02
509	4/2/2025	10:13:11	0.706	23.18	93.48	-0.03
510	4/2/2025	10:13:16	0.707	23.19	93.36	0.01
511	4/2/2025	10:13:21	0.708	23.16	93.23	-0.04
512	4/2/2025	10:13:26	0.710	23.12	93.10	-0.04
513	4/2/2025	10:13:31	0.711	23.10	92.95	-0.01
514	4/2/2025	10:13:36	0.713	23.15	92.79	0.05
515	4/2/2025	10:13:41	0.714	23.08	92.62	-0.07
516	4/2/2025	10:13:46	0.715	23.09	92.45	0.01
517	4/2/2025	10:13:51	0.717	23.07	92.26	-0.02
518	4/2/2025	10:13:56	0.718	23.04	92.07	-0.04
519	4/2/2025	10:14:01	0.719	22.97	91.88	-0.07
520	4/2/2025	10:14:06	0.721	22.98	91.68	0.00
521	4/2/2025	10:14:11	0.722	22.94	91.46	-0.03
522	4/2/2025	10:14:16	0.724	23.03	91.26	0.08
523	4/2/2025	10:14:21	0.725	22.98	91.04	-0.05
524	4/2/2025	10:14:26	0.726	22.92	90.81	-0.05
525	4/2/2025	10:14:31	0.728	22.87	90.59	-0.06

526	4/2/2025	10:14:36	0.729	22.84	90.35	-0.02
527	4/2/2025	10:14:41	0.731	22.85	90.12	0.01
528	4/2/2025	10:14:46	0.732	22.82	89.88	-0.04
529	4/2/2025	10:14:51	0.733	22.81	89.63	-0.01
530	4/2/2025	10:14:56	0.735	22.79	89.39	-0.02
531	4/2/2025	10:15:01	0.736	22.77	89.14	-0.01
532	4/2/2025	10:15:06	0.738	22.71	88.89	-0.06
533	4/2/2025	10:15:11	0.739	22.75	88.64	0.04
534	4/2/2025	10:15:16	0.740	22.72	88.38	-0.03
535	4/2/2025	10:15:21	0.742	22.63	88.11	-0.09
536	4/2/2025	10:15:26	0.743	22.68	87.84	0.05
537	4/2/2025	10:15:31	0.744	22.62	87.57	-0.06
538	4/2/2025	10:15:36	0.746	22.62	87.29	0.00
539	4/2/2025	10:15:41	0.747	22.53	87.01	-0.09
540	4/2/2025	10:15:46	0.749	22.56	86.72	0.03
541	4/2/2025	10:15:51	0.750	22.53	86.43	-0.03
542	4/2/2025	10:15:56	0.751	22.51	86.14	-0.02
543	4/2/2025	10:16:01	0.753	22.49	85.84	-0.01
544	4/2/2025	10:16:06	0.754	22.44	85.54	-0.05
545	4/2/2025	10:16:11	0.756	22.43	85.24	-0.01
546	4/2/2025	10:16:16	0.757	22.44	84.94	0.01
547	4/2/2025	10:16:21	0.758	22.42	84.67	-0.02
548	4/2/2025	10:16:26	0.760	22.39	84.42	-0.03
549	4/2/2025	10:16:31	0.761	22.38	84.17	-0.01
550	4/2/2025	10:16:36	0.763	22.42	83.94	0.04
551	4/2/2025	10:16:41	0.764	22.37	83.73	-0.05
552	4/2/2025	10:16:46	0.765	22.33	83.54	-0.03
553	4/2/2025	10:16:51	0.767	22.34	83.37	0.00
554	4/2/2025	10:16:56	0.768	22.39	83.21	0.05
555	4/2/2025	10:17:01	0.769	22.33	83.07	-0.06
556	4/2/2025	10:17:06	0.771	22.36	82.93	0.03
557	4/2/2025	10:17:11	0.772	22.34	82.81	-0.02
558	4/2/2025	10:17:16	0.774	22.37	82.71	0.03
559	4/2/2025	10:17:21	0.775	22.33	82.62	-0.03
560	4/2/2025	10:17:26	0.776	22.27	82.55	-0.06
561	4/2/2025	10:17:31	0.778	15.64	82.48	-6.63
562	4/2/2025	10:17:36	0.779	11.26	82.42	-4.38
563	4/2/2025	10:17:41	0.781	10.87	82.35	-0.39
564	4/2/2025	10:17:46	0.782	10.81	82.28	-0.07
565	4/2/2025	10:17:51	0.783	10.84	82.20	0.04
566	4/2/2025	10:17:56	0.785	10.86	82.13	0.02
567	4/2/2025	10:18:01	0.786	10.86	82.07	0.00
568	4/2/2025	10:18:06	0.788	10.84	81.99	-0.02
569	4/2/2025	10:18:11	0.789	10.83	81.92	-0.01

570	4/2/2025	10:18:16	0.790	10.86	81.81	0.02
571	4/2/2025	10:18:21	0.792	10.81	81.67	-0.04
572	4/2/2025	10:18:26	0.793	10.81	81.52	0.00
573	4/2/2025	10:18:31	0.794	10.80	81.35	-0.01
574	4/2/2025	10:18:36	0.796	10.86	81.19	0.06
575	4/2/2025	10:18:41	0.797	10.85	81.03	-0.01
576	4/2/2025	10:18:46	0.799	10.82	80.89	-0.03
577	4/2/2025	10:18:51	0.800	10.84	80.73	0.02
578	4/2/2025	10:18:56	0.801	10.83	80.55	-0.01
579	4/2/2025	10:19:01	0.803	10.86	80.36	0.03
580	4/2/2025	10:19:06	0.804	10.84	80.19	-0.02
581	4/2/2025	10:19:11	0.806	10.89	80.02	0.05
582	4/2/2025	10:19:16	0.807	10.86	79.87	-0.03
583	4/2/2025	10:19:21	0.808	10.85	79.73	0.00
584	4/2/2025	10:19:26	0.810	10.87	79.60	0.02
585	4/2/2025	10:19:31	0.811	10.85	79.47	-0.02
586	4/2/2025	10:19:36	0.813	10.83	79.35	-0.03

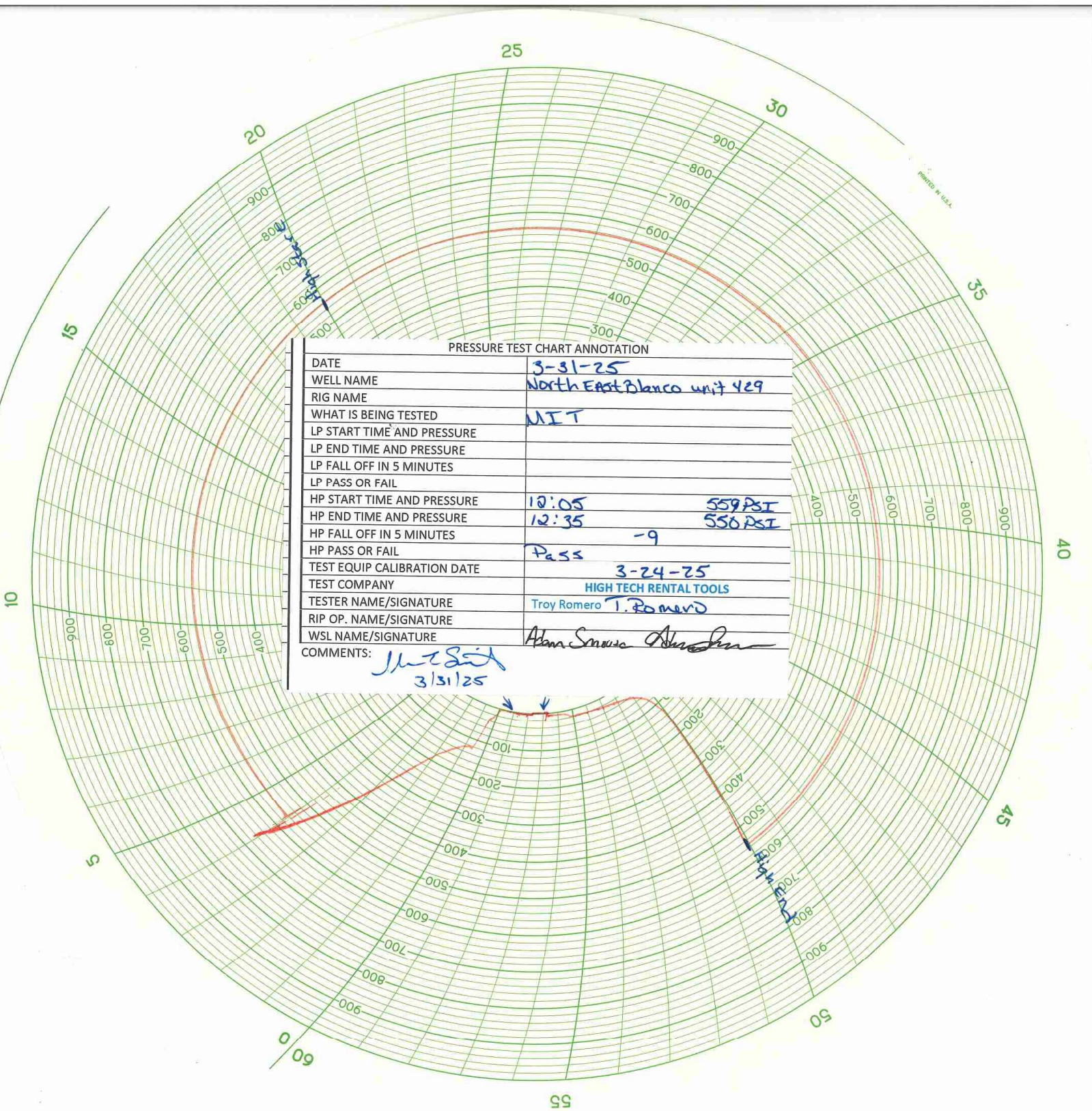

PRESSURE TEST CHART ANNOTATION

DATE	3-31-25	
WELL NAME	North East Blanco unit 429	
RIG NAME		
WHAT IS BEING TESTED	MIT	
LP START TIME AND PRESSURE		
LP END TIME AND PRESSURE		
LP FALL OFF IN 5 MINUTES		
LP PASS OR FAIL		
HP START TIME AND PRESSURE	10:05	559 PSI
HP END TIME AND PRESSURE	12:35	550 PSI
HP FALL OFF IN 5 MINUTES	-9	
HP PASS OR FAIL	Pass	
TEST EQUIP CALIBRATION DATE	3-24-25	
TEST COMPANY	HIGH TECH RENTAL TOOLS	
TESTER NAME/SIGNATURE	Troy Romero T. Romero	
RIP OP. NAME/SIGNATURE		
WSL NAME/SIGNATURE	Alana Serrano Alana Serrano	
COMMENTS:	MIT Seal 3/31/25	

Sante Fe Main Office
Phone: (505) 476-3441

General Information
Phone: (505) 629-6116

Online Phone Directory
<https://www.emnrd.nm.gov/ocd/contact-us>

State of New Mexico
Energy, Minerals and Natural Resources
Oil Conservation Division
1220 S. St Francis Dr.
Santa Fe, NM 87505

CONDITIONS

Action 578284

CONDITIONS

Operator: SIMCOE LLC 1199 Main Ave., Suite 101 Durango, CO 81301	OGRID: 329736
	Action Number: 578284
	Action Type: [C-103U] Sub. Temporary Abandonment (C-103U)

CONDITIONS

Created By	Condition	Condition Date
andrew.fordyce	None	4/23/2026