

Phone: (505) 476-3441
General Information
Phone: (505) 629-6116

State of New Mexico
Energy, Minerals and Natural Resources

Form C-103
Revised July 18, 2013

Online Phone Directory Visit:
<https://www.emnrd.nm.gov/ocd/contact-us/>

OIL CONSERVATION DIVISION
1220 South St. Francis Dr.
Santa Fe, NM 87505

| |
|---|
| WELL API NO. 30-025-55205 |
| 5. Indicate Type of Lease STATE <input checked="" type="checkbox"/> FEE <input type="checkbox"/> |
| 6. State Oil & Gas Lease No. V0-1811-1 |
| 7. Lease Name or Unit Agreement Name JAMES 29 FEDERAL COM |
| 8. Well Number 23H |
| 9. OGRID Number 215099 |
| 10. Pool name or Wildcat SAND DUNES; BONE SPRING SOUTH |

| | |
|---|--|
| <p align="center">SUNDRY NOTICES AND REPORTS ON WELLS</p> <p>(DO NOT USE THIS FORM FOR PROPOSALS TO DRILL OR TO DEEPEN OR PLUG BACK TO A DIFFERENT RESERVOIR. USE "APPLICATION FOR PERMIT" (FORM C-101) FOR SUCH PROPOSALS.)</p> <p>1. Type of Well: Oil Well <input checked="" type="checkbox"/> Gas Well <input type="checkbox"/> Other <input type="checkbox"/></p> | |
| 2. Name of Operator COTERRA ENERGY OPERATING CO. | |
| 3. Address of Operator 6001 DEAUVILLE BLVD., SUITE 300N, MIDLAND TX 79706 | |
| 4. Well Location Unit Letter B : 448 feet from the North line and 1,344 feet from the East line Section 29 Township 23S Range 32E NMPM LEA County | |
| 11. Elevation (Show whether DR, RKB, RT, GR, etc.) | |

12. Check Appropriate Box to Indicate Nature of Notice, Report or Other Data

| | | | |
|--|--|--|--|
| NOTICE OF INTENTION TO: | | SUBSEQUENT REPORT OF: | |
| PERFORM REMEDIAL WORK <input type="checkbox"/> | PLUG AND ABANDON <input type="checkbox"/> | REMEDIAL WORK <input type="checkbox"/> | ALTERING CASING <input type="checkbox"/> |
| TEMPORARILY ABANDON <input type="checkbox"/> | CHANGE PLANS <input checked="" type="checkbox"/> | COMMENCE DRILLING OPNS. <input type="checkbox"/> | P AND A <input type="checkbox"/> |
| PULL OR ALTER CASING <input type="checkbox"/> | MULTIPLE COMPL <input type="checkbox"/> | CASING/CEMENT JOB <input type="checkbox"/> | |
| DOWNHOLE COMMINGLE <input type="checkbox"/> | | | |
| CLOSED-LOOP SYSTEM <input type="checkbox"/> | | | |
| OTHER: <input type="checkbox"/> | | OTHER: <input type="checkbox"/> | |

13. Describe proposed or completed operations. (Clearly state all pertinent details, and give pertinent dates, including estimated date of starting any proposed work). SEE RULE 19.15.7.14 NMAC. For Multiple Completions: Attach wellbore diagram of proposed completion or recompletion.

Coterra Energy Operating Co, Operator, respectfully requests approval to change the well name from the James 29 Federal Com 23H to the James 29-32 Federal Com 23H.

I hereby certify that the information above is true and complete to the best of my knowledge and belief.

SIGNATURE Crystal Denson TITLE: Regulatory Analyst DATE: 2/18/2016

Type or print name: Crystal Denson E-mail address: crystal.denson@coterra.com PHONE: 432.620.1699

For State Use Only

APPROVED BY: _____ TITLE _____ DATE _____

Conditions of Approval (if any):

al

| | | | |
|--|--------------------|-----------------------------|---|
| Property Name JAMES 29-32 FEDERAL COM | Well Number 23H | Drawn By D.J.S. 07-05-22 | Revised By REV: 7 N.R. 09-15-25 (UPDATE WELL NAME, WELL INFO & DSU) |
|--|--------------------|-----------------------------|---|

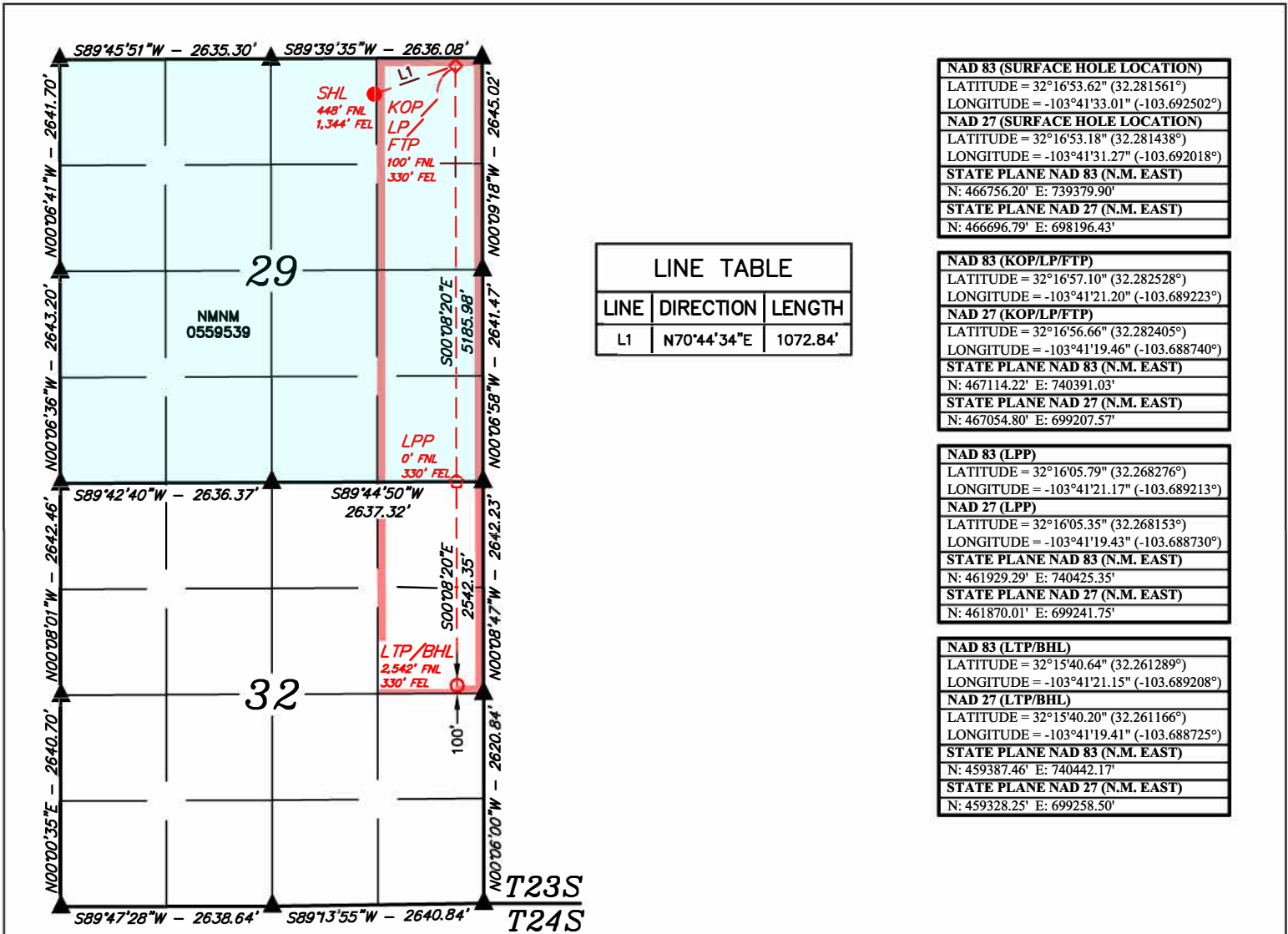

| |
|---|
| NAD 83 (SURFACE HOLE LOCATION) |
| LATITUDE = 32°16'53.62" (32.281561°) |
| LONGITUDE = -103°41'33.01" (-103.692502°) |
| NAD 27 (SURFACE HOLE LOCATION) |
| LATITUDE = 32°16'53.18" (32.281438°) |
| LONGITUDE = -103°41'31.27" (-103.692018°) |
| STATE PLANE NAD 83 (N.M. EAST) |
| N: 466756.20' E: 739379.90' |
| STATE PLANE NAD 27 (N.M. EAST) |
| N: 466696.79' E: 698196.43' |

| |
|---|
| NAD 83 (KOP/LP/FTP) |
| LATITUDE = 32°16'57.10" (32.282528°) |
| LONGITUDE = -103°41'21.20" (-103.689223°) |
| NAD 27 (KOP/LP/FTP) |
| LATITUDE = 32°16'56.66" (32.282405°) |
| LONGITUDE = -103°41'19.46" (-103.688740°) |
| STATE PLANE NAD 83 (N.M. EAST) |
| N: 467114.22' E: 740391.03' |
| STATE PLANE NAD 27 (N.M. EAST) |
| N: 467054.80' E: 699207.57' |

| |
|---|
| NAD 83 (LPP) |
| LATITUDE = 32°16'05.79" (32.268276°) |
| LONGITUDE = -103°41'21.17" (-103.689213°) |
| NAD 27 (LPP) |
| LATITUDE = 32°16'05.35" (32.268153°) |
| LONGITUDE = -103°41'19.43" (-103.688730°) |
| STATE PLANE NAD 83 (N.M. EAST) |
| N: 461929.29' E: 740425.35' |
| STATE PLANE NAD 27 (N.M. EAST) |
| N: 461870.01' E: 699241.75' |

| |
|---|
| NAD 83 (LTP/BHL) |
| LATITUDE = 32°15'40.64" (32.261289°) |
| LONGITUDE = -103°41'21.15" (-103.689208°) |
| NAD 27 (LTP/BHL) |
| LATITUDE = 32°15'40.20" (32.261166°) |
| LONGITUDE = -103°41'19.41" (-103.688725°) |
| STATE PLANE NAD 83 (N.M. EAST) |
| N: 459387.46' E: 740442.17' |
| STATE PLANE NAD 27 (N.M. EAST) |
| N: 459328.25' E: 699258.50' |

NOTE:

- Distances referenced on plat to section lines are perpendicular.
- Basis of Bearings is a Transverse Mercator Projection with a Central Meridian of W103°53'00" (NAD 83)
- Colored areas within section lines represent Federal oil & gas leases.

- = SURFACE HOLE LOCATION
- ◆ = KICK OFF POINT/LANDING POINT/FIRST TAKE POINT
- ◊ = LEASE PENETRATION POINT
- = BOTTOM HOLE LOCATION/LAST TAKE POINT
- ▲ = SECTION CORNER LOCATED
- = DESIGNATED SPACING UNIT

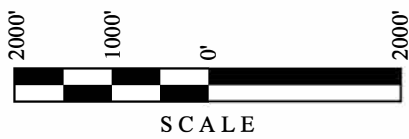

| | | |
|--|---|---|
| Well Name: JAMES 29 FEDERAL COM | Well Location: T23S / R32E / SEC 29 / NWNE / 32.281561 / -103.692502 | County or Parish/State: LEA / NM |
| Well Number: 23H | Type of Well: OIL WELL | Allottee or Tribe Name: |
| Lease Number: NMNM0559539 | Unit or CA Name: | Unit or CA Number: |
| US Well Number: 3002555205 | Operator: COTERRA ENERGY OPERATING CO | |

Notice of Intent

Sundry ID: 2893288

Type of Submission: Notice of Intent

Type of Action: APD Change

Date Sundry Submitted: 01/28/2026

Time Sundry Submitted: 12:55

Date proposed operation will begin: 01/28/2026

Procedure Description: Coterra Energy Operating Co, Operator, respectfully requests approval to change the well name from the James 29 Federal Com 23H to the James 29-32 Federal Com 23H.

Well Name: JAMES 29 FEDERAL COM

Well Location: T23S / R32E / SEC 29 / NWNE / 32.281561 / -103.692502

County or Parish/State: LEA / NM

Well Number: 23H

Type of Well: OIL WELL

Allottee or Tribe Name:

Lease Number: NMNM0559539

Unit or CA Name:

Unit or CA Number:

US Well Number: 3002555205

Operator: COTERRA ENERGY OPERATING CO

Operator

I certify that the foregoing is true and correct. Title 18 U.S.C. Section 1001 and Title 43 U.S.C. Section 1212, make it a crime for any person knowingly and willfully to make to any department or agency of the United States any false, fictitious or fraudulent statements or representations as to any matter within its jurisdiction. Electronic submission of Sundry Notices through this system satisfies regulations requiring a

Operator Electronic Signature: COLE CARTER

Signed on: JAN 28, 2026 12:54 PM

Name: COTERRA ENERGY OPERATING CO

Title: NA

Street Address: 6001 DEAUVILLE BLVD SUITE 300N

City: MIDLAND

State: TX

Phone: (918) 510-2671

Email address: CCARTER@HOLLAND-LR.COM

Field

Representative Name:

Street Address:

City:

State:

Zip:

Phone:

Email address:

BLM Point of Contact

BLM POC Name: JANET D ESTES

BLM POC Title: ADJUDICATOR

BLM POC Phone: 5752346233

BLM POC Email Address: JESTES@BLM.GOV

Disposition: Approved

Disposition Date: 01/29/2026

Signature: DAWN ESTES

Sante Fe Main Office
Phone: (505) 476-3441

General Information
Phone: (505) 629-6116

Online Phone Directory
<https://www.emnrd.nm.gov/ocd/contact-us>

State of New Mexico
Energy, Minerals and Natural Resources
Oil Conservation Division
1220 S. St Francis Dr.
Santa Fe, NM 87505

CONDITIONS

Action 565602

CONDITIONS

| | |
|---|---|
| Operator: Coterra Energy Operating Co. 6001 Deauville Blvd Midland, TX 79706 | OGRID: 215099 |
| | Action Number: 565602 |
| | Action Type: [C-103A] NOI Change of Plans (C-103A) |

CONDITIONS

| Created By | Condition | Condition Date |
|------------------|---|----------------|
| jeffrey.harrison | All previous COA's not addressed within the updated COA's still apply. | 4/27/2026 |
| jeffrey.harrison | Property code is now 334707. If production exists, C-115 monthly production reports must be amended from the effective date onward. | 4/27/2026 |