

Phone: (505) 476-3441
General Information
Phone: (505) 629-6116

State of New Mexico
Energy, Minerals and Natural Resources

Form C-103
Revised July 18, 2013

Online Phone Directory Visit:
<https://www.emnrd.nm.gov/ocd/contact-us/>

OIL CONSERVATION DIVISION
1220 South St. Francis Dr.
Santa Fe, NM 87505

WELL API NO. 30-025-55225
5. Indicate Type of Lease STATE <input checked="" type="checkbox"/> FEE <input type="checkbox"/>
6. State Oil & Gas Lease No. V0-1811-1
7. Lease Name or Unit Agreement Name JAMES 29 FEDERAL COM
8. Well Number 24H
9. OGRID Number 215099
10. Pool name or Wildcat SAND DUNES; BONE SPRING SOUTH

<p align="center">SUNDRY NOTICES AND REPORTS ON WELLS</p> <p>(DO NOT USE THIS FORM FOR PROPOSALS TO DRILL OR TO DEEPEN OR PLUG BACK TO A DIFFERENT RESERVOIR. USE "APPLICATION FOR PERMIT" (FORM C-101) FOR SUCH PROPOSALS.)</p>	
1. Type of Well: Oil Well <input checked="" type="checkbox"/> Gas Well <input type="checkbox"/> Other <input type="checkbox"/>	
2. Name of Operator COTERRA ENERGY OPERATING CO.	
3. Address of Operator 6001 DEAUVILLE BLVD., SUITE 300N, MIDLAND TX 79706	
4. Well Location Unit Letter B : 428 feet from the North line and 1,345 feet from the East line Section 29 Township 23S Range 32E NMPM LEA County	
11. Elevation (Show whether DR, RKB, RT, GR, etc.)	

12. Check Appropriate Box to Indicate Nature of Notice, Report or Other Data

NOTICE OF INTENTION TO:		SUBSEQUENT REPORT OF:	
PERFORM REMEDIAL WORK <input type="checkbox"/>	PLUG AND ABANDON <input type="checkbox"/>	REMEDIAL WORK <input type="checkbox"/>	ALTERING CASING <input type="checkbox"/>
TEMPORARILY ABANDON <input type="checkbox"/>	CHANGE PLANS <input checked="" type="checkbox"/>	COMMENCE DRILLING OPNS. <input type="checkbox"/>	P AND A <input type="checkbox"/>
PULL OR ALTER CASING <input type="checkbox"/>	MULTIPLE COMPL <input type="checkbox"/>	CASING/CEMENT JOB <input type="checkbox"/>	
DOWNHOLE COMMINGLE <input type="checkbox"/>			
CLOSED-LOOP SYSTEM <input type="checkbox"/>			
OTHER: <input type="checkbox"/>		OTHER: <input type="checkbox"/>	

13. Describe proposed or completed operations. (Clearly state all pertinent details, and give pertinent dates, including estimated date of starting any proposed work). SEE RULE 19.15.7.14 NMAC. For Multiple Completions: Attach wellbore diagram of proposed completion or recompletion.

Coterra Energy Operating Co, Operator, respectfully requests approval to change the well name from the James 29 Federal Com 24H to the James 29-32 Federal Com 24H.

I hereby certify that the information above is true and complete to the best of my knowledge and belief.

SIGNATURE Crystal Denson TITLE: Regulatory Analyst DATE: 2/13/2026

Type or print name: Crystal Denson E-mail address: crystal.denson@coterra.com PHONE: 432.620.1699

For State Use Only

APPROVED BY: _____ TITLE _____ DATE _____

Conditions of Approval (if any):

al

C-102 Submit Electronically Via OCD Permitting	State of New Mexico Energy, Minerals & Natural Resources Department OIL CONSERVATION DIVISION	Revised July 9, 2024
		Submittal Type: <input checked="" type="checkbox"/> Initial Submittal <input type="checkbox"/> Amended Report <input type="checkbox"/> As Drilled

WELL LOCATION INFORMATION

API Number 30-025-55225	Pool Code 53805	Pool Name SAND DUNES; BONE SPRING SOUTH
Property Code 334707 337749	Property Name JAMES 29-32 FEDERAL COM	
OGRID No. 215099	Operator Name CIMAREX ENERGY CO.	Well Number 24H
Surface Owner: <input type="checkbox"/> State <input type="checkbox"/> Fee <input type="checkbox"/> Tribal <input checked="" type="checkbox"/> Federal		Ground Level Elevation 3,688.1'
Mineral Owner: <input type="checkbox"/> State <input type="checkbox"/> Fee <input type="checkbox"/> Tribal <input checked="" type="checkbox"/> Federal		

Surface Location

UL	Section	Township	Range	Lot	Ft. from N/S	Ft. from E/W	Latitude (NAD 83)	Longitude (NAD 83)	County
B	29	23S	32E		428 NORTH	1,345 EAST	32.281616°	-103.692504°	LEA

Bottom Hole Location

UL	Section	Township	Range	Lot	Ft. from N/S	Ft. from E/W	Latitude (NAD 83)	Longitude (NAD 83)	County
H	32	23S	32E		2,543 NORTH	1,243 EAST	32.261281°	-103.692160°	LEA

Dedicated Acres 240	Infill or Defining Well Defining	Defining Well API Pending	Overlapping Spacing Unit (Y/N) N	Consolidation Code C
Order Numbers. NA		Well setbacks are under Common Ownership: <input checked="" type="checkbox"/> Yes <input type="checkbox"/> No		

Kick Off Point (KOP)

UL	Section	Township	Range	Lot	Ft. from N/S	Ft. from E/W	Latitude (NAD 83)	Longitude (NAD 83)	County
A	29	23S	32E		100 NORTH	1,243 EAST	32.282518°	-103.692176°	LEA

First Take Point (FTP)

UL	Section	Township	Range	Lot	Ft. from N/S	Ft. from E/W	Latitude (NAD 83)	Longitude (NAD 83)	County
A	29	23S	32E		100 NORTH	1,243 EAST	32.282518°	-103.692176°	LEA

Last Take Point (LTP)

UL	Section	Township	Range	Lot	Ft. from N/S	Ft. from E/W	Latitude (NAD 83)	Longitude (NAD 83)	County
H	32	23S	32E		2,543 NORTH	1,243 EAST	32.261281°	-103.692160°	LEA

Unitized Area or Area of Uniform Interest NA	Spacing Unit Type <input checked="" type="checkbox"/> Horizontal <input type="checkbox"/> Vertical	Ground Floor Elevation: 3688.1
---	--	--------------------------------

<p>OPERATOR CERTIFICATIONS</p> <p><i>I hereby certify that the information contained herein is true and complete to the best of my knowledge and belief, and, if the well is a vertical or directional well, that this organization either owns a working interest or unleased mineral interest in the land including the proposed bottom hole location or has a right to drill this well at this location pursuant to a contract with an owner of a working interest or unleased mineral interest, or to a voluntary pooling agreement or a compulsory pooling order heretofore entered by the division.</i></p> <p><i>If this well is a horizontal well, I further certify that this organization has received the consent of at least one lessee or owner of a working interest or unleased mineral interest in each tract (in the target pool or formation) in which any part of the well's completed interval will be located or obtained a compulsory pooling order from the division.</i></p> <p style="text-align: center;"><i>Shelly Bowen</i> 9/16/2025</p>	<p>SURVEYOR CERTIFICATIONS</p> <p><i>I hereby certify that the well location shown on this plat was plotted from the field notes of actual surveys made by me or under my supervision, and that the same is true and correct to the best of my belief.</i></p> <div style="text-align: center;">  </div>
Signature _____ Date _____ Shelly Bowen Printed Name shelly.bowen@coterra.com Email Address	Signature and Seal of Professional Surveyor 23782 May 23, 2024 Certificate Number Date of Survey

Note: No allowable will be assigned to this completion until all interest have been consolidated or a non-standard unit has been approved by the division.

Property Name JAMES 29-32 FEDERAL COM	Well Number 24H	Drawn By D.J.S. 07-05-22	Revised By (UPDATE WELL NAME, WELL INFO & DSU)	REV: 7 N.R. 09-15-25
--	--------------------	-----------------------------	---	----------------------

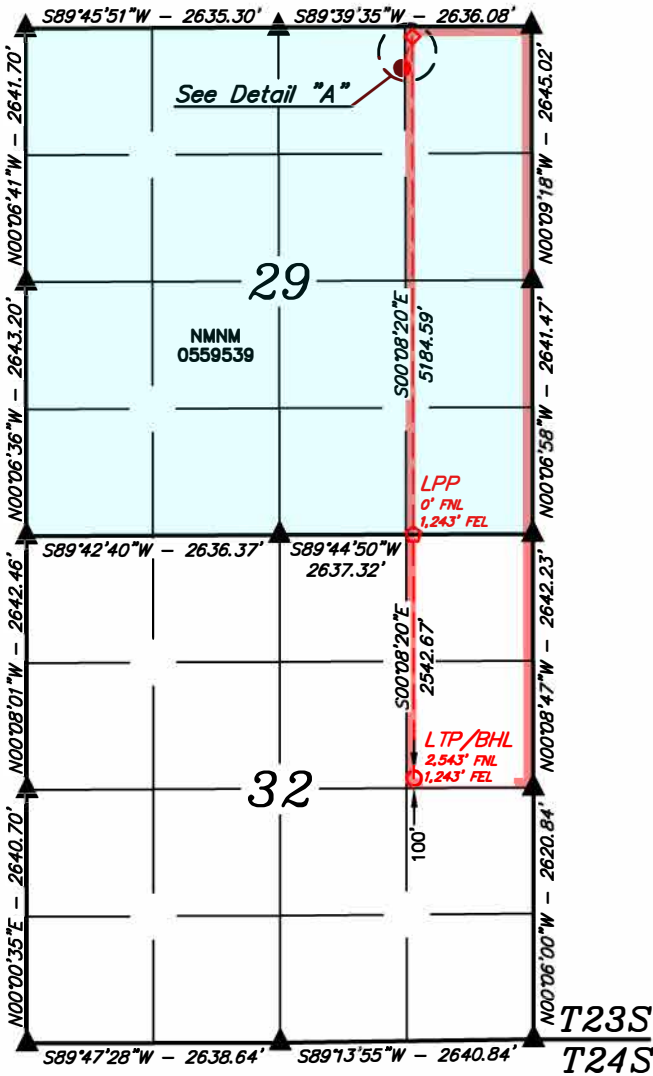

LINE TABLE		
LINE	DIRECTION	LENGTH
L1	N17°05'08"E	343.59'

NAD 83 (SURFACE HOLE LOCATION)
LATITUDE = 32°16'53.82" (32.281616°)
LONGITUDE = -103°41'33.02" (-103.692504°)
NAD 27 (SURFACE HOLE LOCATION)
LATITUDE = 32°16'53.37" (32.281493°)
LONGITUDE = -103°41'31.27" (-103.692021°)
STATE PLANE NAD 83 (N.M. EAST)
N: 466776.18' E: 739379.02'
STATE PLANE NAD 27 (N.M. EAST)
N: 466716.77' E: 698195.55'

NAD 83 (KOP/LP/FTP)
LATITUDE = 32°16'57.06" (32.282518°)
LONGITUDE = -103°41'31.83" (-103.692176°)
NAD 27 (KOP/LP/FTP)
LATITUDE = 32°16'56.62" (32.282395°)
LONGITUDE = -103°41'30.09" (-103.691692°)
STATE PLANE NAD 83 (N.M. EAST)
N: 467104.97' E: 739478.57'
STATE PLANE NAD 27 (N.M. EAST)
N: 467045.55' E: 698295.11'

NAD 83 (LPP)
LATITUDE = 32°16'05.77" (32.268269°)
LONGITUDE = -103°41'31.79" (-103.692165°)
NAD 27 (LPP)
LATITUDE = 32°16'05.33" (32.268146°)
LONGITUDE = -103°41'30.06" (-103.691682°)
STATE PLANE NAD 83 (N.M. EAST)
N: 461921.44' E: 739512.88'
STATE PLANE NAD 27 (N.M. EAST)
N: 461862.16' E: 698329.27'

NAD 83 (LTP/BHL)
LATITUDE = 32°15'40.61" (32.261281°)
LONGITUDE = -103°41'31.78" (-103.692160°)
NAD 27 (LTP/BHL)
LATITUDE = 32°15'40.17" (32.261158°)
LONGITUDE = -103°41'30.04" (-103.691677°)
STATE PLANE NAD 83 (N.M. EAST)
N: 459379.28' E: 739529.70'
STATE PLANE NAD 27 (N.M. EAST)
N: 459320.08' E: 698346.02'

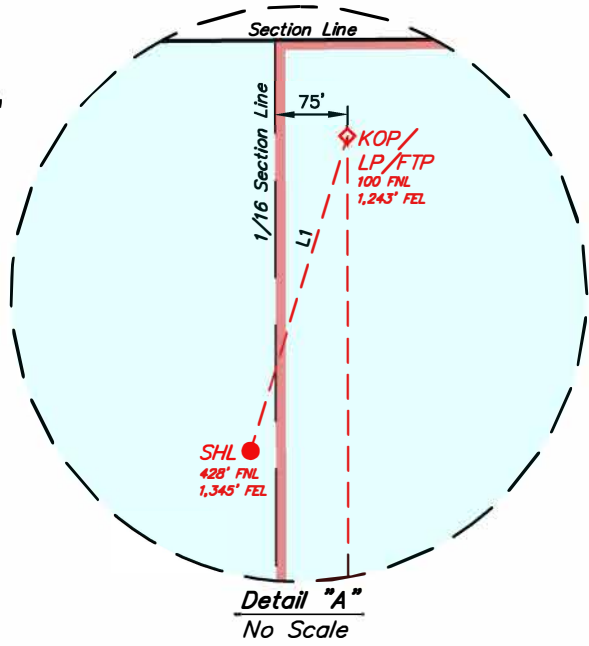

NOTE:

- Distances referenced on plat to section lines are perpendicular.
- Basis of Bearings is a Transverse Mercator Projection with a Central Meridian of W103°53'00" (NAD 83)
- Colored areas within section lines represent Federal oil & gas leases.

- = SURFACE HOLE LOCATION
- ◆ = KICK OFF POINT/LANDING POINT/FIRST TAKE POINT
- ◇ = LEASE PENETRATION POINT
- = BOTTOM HOLE LOCATION/LAST TAKE POINT
- ▲ = SECTION CORNER LOCATED
- = DESIGNATED SPACING UNIT

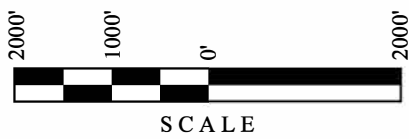

Well Name: JAMES 29 FEDERAL COM	Well Location: T23S / R32E / SEC 29 / NWNE / 32.281616 / -103.692504	County or Parish/State: LEA / NM
Well Number: 24H	Type of Well: OIL WELL	Allottee or Tribe Name:
Lease Number: NMNM0559539	Unit or CA Name:	Unit or CA Number:
US Well Number: 3002555225	Operator: COTERRA ENERGY OPERATING CO	

Notice of Intent

Sundry ID: 2893289

Type of Submission: Notice of Intent

Type of Action: APD Change

Date Sundry Submitted: 01/28/2026

Time Sundry Submitted: 12:56

Date proposed operation will begin: 01/28/2026

Procedure Description: Coterra Energy Operating Co, Operator, respectfully requests approval to change the well name from the James 29 Federal Com 24H to the James 29-32 Federal Com 24H.

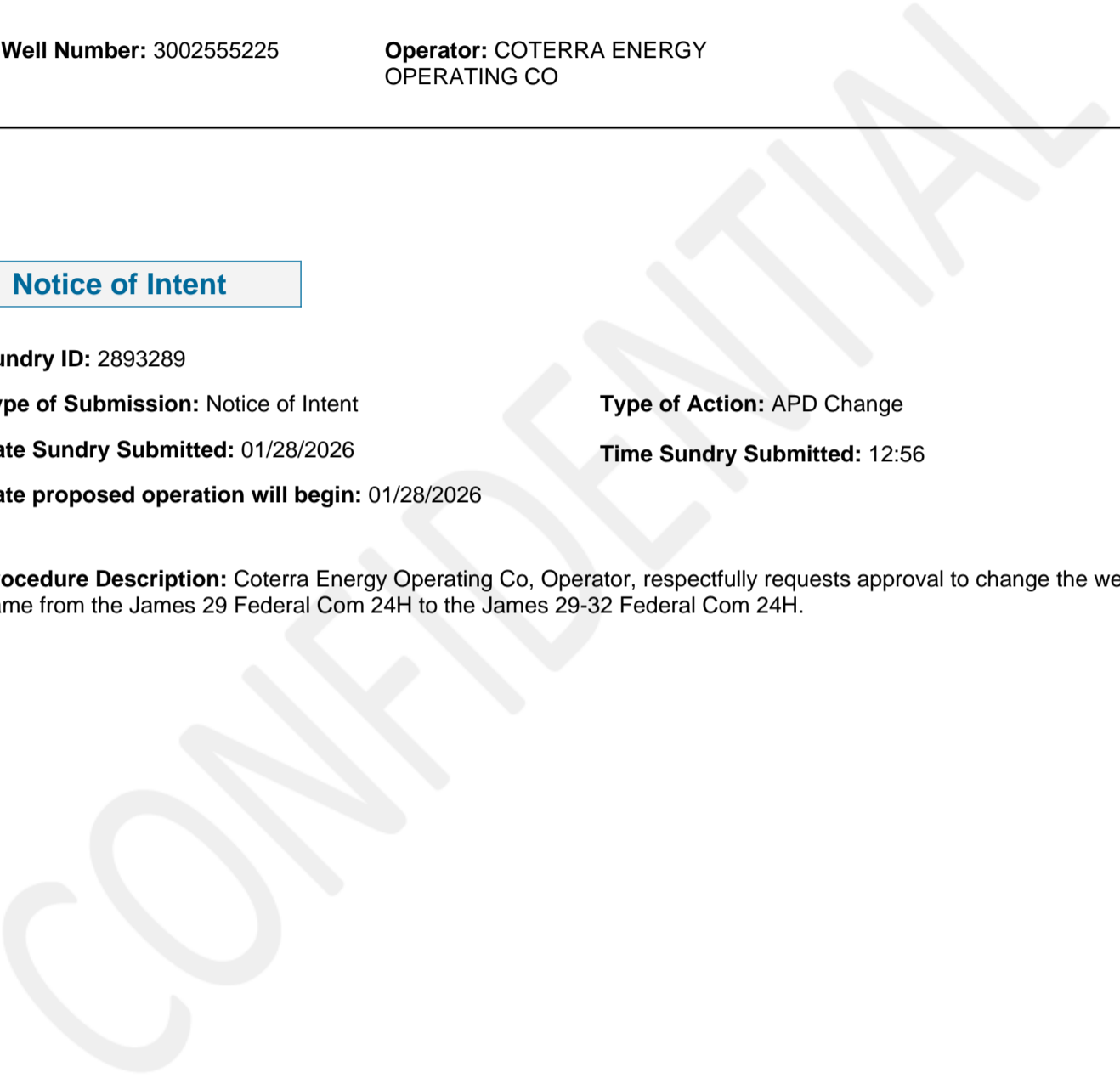

Well Name: JAMES 29 FEDERAL COM **Well Location:** T23S / R32E / SEC 29 / NWNE / 32.281616 / -103.692504 **County or Parish/State:** LEA / NM

Well Number: 24H **Type of Well:** OIL WELL **Allottee or Tribe Name:**

Lease Number: NMNM0559539 **Unit or CA Name:** **Unit or CA Number:**

US Well Number: 3002555225 **Operator:** COTERRA ENERGY OPERATING CO

Operator

I certify that the foregoing is true and correct. Title 18 U.S.C. Section 1001 and Title 43 U.S.C. Section 1212, make it a crime for any person knowingly and willfully to make to any department or agency of the United States any false, fictitious or fraudulent statements or representations as to any matter within its jurisdiction. Electronic submission of Sundry Notices through this system satisfies regulations requiring a

Operator Electronic Signature: COLE CARTER

Signed on: JAN 28, 2026 12:56 PM

Name: COTERRA ENERGY OPERATING CO

Title: NA

Street Address: 6001 DEAUVILLE BLVD SUITE 300N

City: MIDLAND **State:** TX

Phone: (918) 510-2671

Email address: CCARTER@HOLLAND-LR.COM

Field

Representative Name:

Street Address:

City: **State:** **Zip:**

Phone:

Email address:

BLM Point of Contact

BLM POC Name: JANET D ESTES

BLM POC Title: ADJUDICATOR

BLM POC Phone: 5752346233

BLM POC Email Address: JESTES@BLM.GOV

Disposition: Approved

Disposition Date: 01/29/2026

Signature: DAWN ESTES

Sante Fe Main Office
Phone: (505) 476-3441

General Information
Phone: (505) 629-6116

Online Phone Directory
<https://www.emnrd.nm.gov/ocd/contact-us>

State of New Mexico
Energy, Minerals and Natural Resources
Oil Conservation Division
1220 S. St Francis Dr.
Santa Fe, NM 87505

CONDITIONS

Action 565613

CONDITIONS

Operator: Coterra Energy Operating Co. 6001 Deauville Blvd Midland, TX 79706	OGRID: 215099
	Action Number: 565613
	Action Type: [C-103A] NOI Change of Plans (C-103A)

CONDITIONS

Created By	Condition	Condition Date
jeffrey.harrison	All previous COA's not addressed within the updated COA's still apply.	4/27/2026
jeffrey.harrison	Property code is now 334707. If production exists, C-115 monthly production reports must be amended from the effective date onward.	4/27/2026