

Phone: (505) 476-3441
General Information
Phone: (505) 629-6116

State of New Mexico
Energy, Minerals and Natural Resources

Form C-103
Revised July 18, 2013

Online Phone Directory Visit:
<https://www.emnrd.nm.gov/ocd/contact-us/>

OIL CONSERVATION DIVISION
1220 South St. Francis Dr.
Santa Fe, NM 87505

WELL API NO. 30-025-51608
5. Indicate Type of Lease STATE <input type="checkbox"/> FEE <input type="checkbox"/> FED <input checked="" type="checkbox"/>
6. State Oil & Gas Lease No. NA
7. Lease Name or Unit Agreement Name CORIANDER 1-12 FEDERAL COM
8. Well Number 6H
9. OGRID Number 215099
10. Pool name or Wildcat DIAMONDTAIL, BONE SPRING (17644); RED TANK, BONE SPRING (51683)

SUNDRY NOTICES AND REPORTS ON WELLS
(DO NOT USE THIS FORM FOR PROPOSALS TO DRILL OR TO DEEPEN OR PLUG BACK TO A DIFFERENT RESERVOIR. USE "APPLICATION FOR PERMIT" (FORM C-101) FOR SUCH PROPOSALS.)

1. Type of Well: Oil Well Gas Well Other

2. Name of Operator
COTERRA ENERGY OPERATING CO.

3. Address of Operator
6001 DEAUVILLE STE., 300N
MIDLAND, TX 79706

4. Well Location
Unit Letter 1: 271 feet from the NORTH line and 631 feet from the EAST line
Section 1 Township 23S Range 32E NMPM LEA County

11. Elevation (Show whether DR, RKB, RT, GR, etc.)

12. Check Appropriate Box to Indicate Nature of Notice, Report or Other Data

NOTICE OF INTENTION TO:		SUBSEQUENT REPORT OF:	
PERFORM REMEDIAL WORK <input type="checkbox"/>	PLUG AND ABANDON <input type="checkbox"/>	REMEDIAL WORK <input type="checkbox"/>	ALTERING CASING <input type="checkbox"/>
TEMPORARILY ABANDON <input type="checkbox"/>	CHANGE PLANS <input checked="" type="checkbox"/>	COMMENCE DRILLING OPNS. <input type="checkbox"/>	P AND A <input type="checkbox"/>
PULL OR ALTER CASING <input type="checkbox"/>	MULTIPLE COMPL <input type="checkbox"/>	CASING/CEMENT JOB <input type="checkbox"/>	
DOWNHOLE COMMINGLE <input type="checkbox"/>			
CLOSED-LOOP SYSTEM <input type="checkbox"/>			
OTHER: <input type="checkbox"/>		OTHER: <input type="checkbox"/>	

13. Describe proposed or completed operations. (Clearly state all pertinent details, and give pertinent dates, including estimated date of starting any proposed work). SEE RULE 19.15.7.14 NMAC. For Multiple Completions: Attach wellbore diagram of proposed completion or recompletion.

The as-drilled C-102s are being submitted to change the spacing units from W/2 E/2 of Sec. 1 & 12-23S-32E containing 319.85 acres to the equivalent of the W/2 E/2, W/2 of Sec. 1 & 12-23S-32E attributed to 720 acres in the The Diamondtail; Bone Spring (17644) pool is 720 acres as outlined in NSP 2293 and 239.25 acres in the Redtank; Bone Spring (51683) as outlined in NSP 2292.

Spud Date: 9/2/2023

Rig Release Date: 11/10/2023

ll

I hereby certify that the information above is true and complete to the best of my knowledge and belief.

SIGNATURE Crystal Denson TITLE Regulatory Analyst DATE 2/13/2026

Type or print name Crystal Denson E-mail address: crystal.denson@coterra.com PHONE: 432-620-1699

For State Use Only

APPROVED BY: _____ TITLE _____ DATE _____

Property Name CORIANDER 1-12 FEDERAL COM	Well Number 6H	Drawn By C.S.C. 12-21-23	Revised By REV. 3 T.I.R. 10-15-25 (UPDATE WELL NAME)
---	-------------------	-----------------------------	---

16

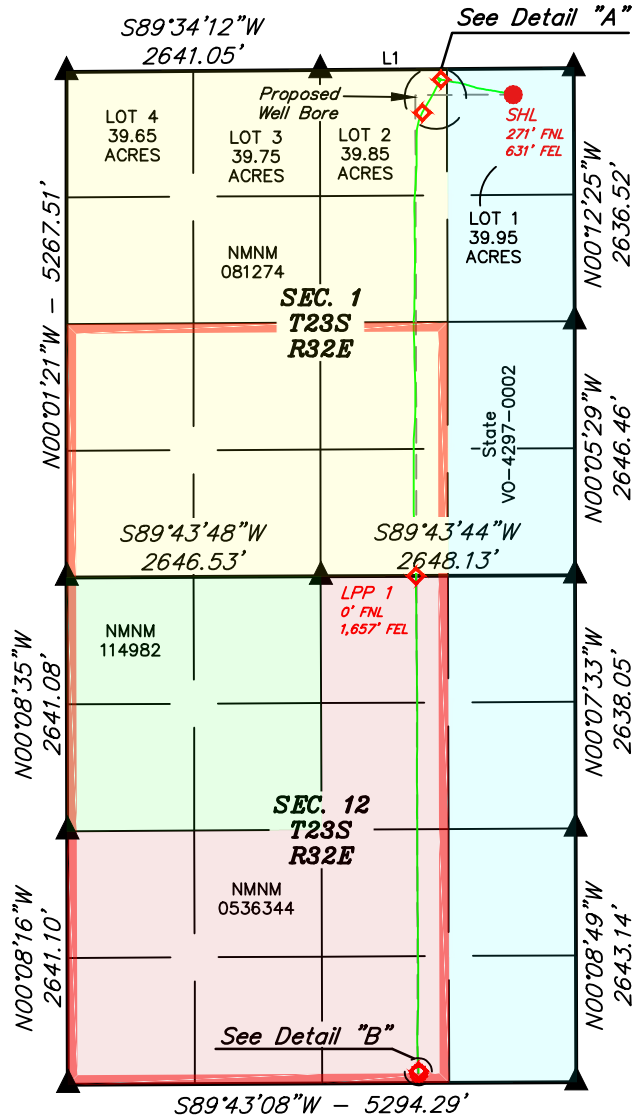

LINE	DIRECTION	LENGTH
L1	S89°33'10"W	2642.03'

TRACT	DISTANCE
NMNM 081274	4,847.15'
NMNM0536344	5,156.85'
TOTAL	10,004.0'

Detail "A"
No Scale

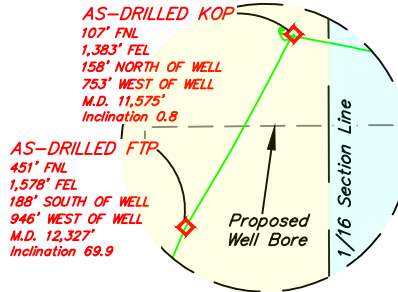

Detail "B"
No Scale

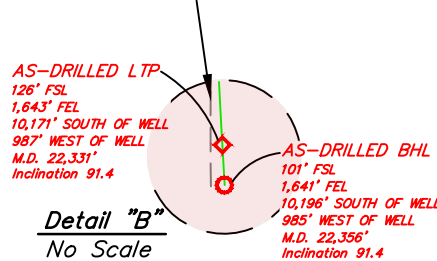

NAD 83 (SURFACE HOLE LOCATION) LATITUDE = 32°20'25.15" (32.340321°) LONGITUDE = -103°37'18.54" (-103.621816°)
NAD 27 (SURFACE HOLE LOCATION) LATITUDE = 32°20'24.71" (32.340197°) LONGITUDE = -103°37'16.80" (-103.621332°)
STATE PLANE NAD 83 (N.M. EAST) N: 488270.54' E: 761083.16'
STATE PLANE NAD 27 (N.M. EAST) N: 488210.53' E: 719900.20'
NAD 83 (AS-DRILLED KOP) LATITUDE = 32°20'26.73" (32.340759°) LONGITUDE = -103°37'27.31" (-103.624252°)
NAD 27 (AS-DRILLED KOP) LATITUDE = 32°20'26.29" (32.340635°) LONGITUDE = -103°37'25.56" (-103.623768°)
STATE PLANE NAD 83 (N.M. EAST) N: 488424.89' E: 760329.85'
STATE PLANE NAD 27 (N.M. EAST) N: 488364.88' E: 719146.89'
NAD 83 (AS-DRILLED FTP) LATITUDE = 32°20'23.32" (32.339811°) LONGITUDE = -103°37'29.57" (-103.624880°)
NAD 27 (AS-DRILLED FTP) LATITUDE = 32°20'22.88" (32.339688°) LONGITUDE = -103°37'27.83" (-103.624396°)
STATE PLANE NAD 83 (N.M. EAST) N: 488078.99' E: 760138.07'
STATE PLANE NAD 27 (N.M. EAST) N: 488018.99' E: 718955.10'
NAD 83 (AS-DRILLED LPP 1) LATITUDE = 32°19'35.56" (32.326544°) LONGITUDE = -103°37'30.49" (-103.625137°)
NAD 27 (AS-DRILLED LPP 1) LATITUDE = 32°19'35.11" (32.326421°) LONGITUDE = -103°37'28.75" (-103.624653°)
STATE PLANE NAD 83 (N.M. EAST) N: 483251.88' E: 760090.75'
STATE PLANE NAD 27 (N.M. EAST) N: 483192.02' E: 718907.66'
NAD 83 (AS-DRILLED LTP) LATITUDE = 32°18'44.55" (32.312375°) LONGITUDE = -103°37'30.32" (-103.625090°)
NAD 27 (AS-DRILLED LTP) LATITUDE = 32°18'44.11" (32.312252°) LONGITUDE = -103°37'28.59" (-103.624607°)
STATE PLANE NAD 83 (N.M. EAST) N: 478097.37' E: 760139.24'
STATE PLANE NAD 27 (N.M. EAST) N: 478037.65' E: 718956.02'
NAD 83 (AS-DRILLED BHL) LATITUDE = 32°18'44.30" (32.312307°) LONGITUDE = -103°37'30.31" (-103.625086°)
NAD 27 (AS-DRILLED BHL) LATITUDE = 32°18'43.86" (32.312183°) LONGITUDE = -103°37'28.57" (-103.624603°)
STATE PLANE NAD 83 (N.M. EAST) N: 478072.41' E: 760140.67'
STATE PLANE NAD 27 (N.M. EAST) N: 478012.70' E: 718957.45'

- = SURFACE HOLE LOCATION
- ◆ = AS-DRILLED KOP/FTP/LTP
- = AS-DRILLED BHL
- ▲ = SECTION CORNER LOCATED
- = AS-DRILLED WELLBORE
- = HORIZONTAL SPACING UNIT



NOTE:

- Distances referenced on plat to section lines are perpendicular.
- Basis of Bearing is a Transverse Mercator Projection with a Central Meridian of W103°53'00" (NAD 83)
- Wellbore data provided by Coterra Energy Operating Co.
- As-Drilled well head has not been field verified
- Colored areas within section lines represent Federal oil & gas leases.

Property Name CORIANDER 1-12 FEDERAL COM	Well Number 6H	Drawn By C.S.C. 12-21-23	Revised By REV. 3 T.I.R. 10-15-25 (UPDATE WELL NAME)
---	-------------------	-----------------------------	---

16

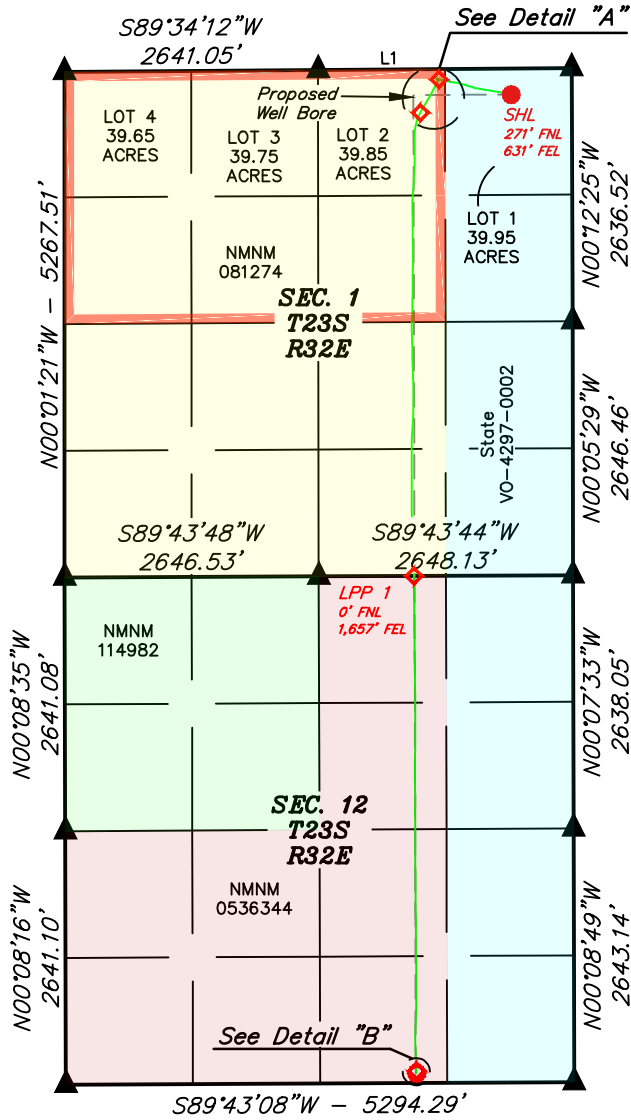

LINE TABLE

LINE	DIRECTION	LENGTH
L1	S89°33'10"W	2642.03'

WELLBORE DISTANCE FROM FTP TO LTP

TRACT	DISTANCE
NMNM 081274	4,847.15'
NMNM0536344	5,156.85'
TOTAL	10,004.0'

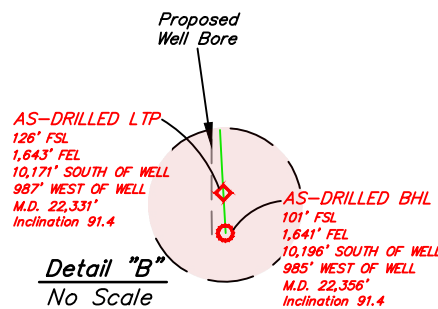
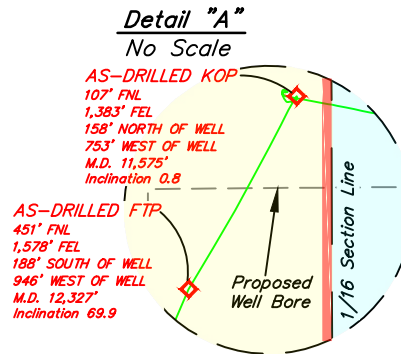

NAD 83 (SURFACE HOLE LOCATION) LATITUDE = 32°20'25.15" (32.340321°) LONGITUDE = -103°37'18.54" (-103.621816°)
NAD 27 (SURFACE HOLE LOCATION) LATITUDE = 32°20'24.71" (32.340197°) LONGITUDE = -103°37'16.80" (-103.621332°)
STATE PLANE NAD 83 (N.M. EAST) N: 488270.54' E: 761083.16'
STATE PLANE NAD 27 (N.M. EAST) N: 488210.53' E: 719900.20'
NAD 83 (AS-DRILLED KOP) LATITUDE = 32°20'26.73" (32.340759°) LONGITUDE = -103°37'27.31" (-103.624252°)
NAD 27 (AS-DRILLED KOP) LATITUDE = 32°20'26.29" (32.340635°) LONGITUDE = -103°37'25.56" (-103.623768°)
STATE PLANE NAD 83 (N.M. EAST) N: 488424.89' E: 760329.85'
STATE PLANE NAD 27 (N.M. EAST) N: 488364.88' E: 719146.89'
NAD 83 (AS-DRILLED FTP) LATITUDE = 32°20'23.32" (32.339811°) LONGITUDE = -103°37'29.57" (-103.624880°)
NAD 27 (AS-DRILLED FTP) LATITUDE = 32°20'22.88" (32.339688°) LONGITUDE = -103°37'27.83" (-103.624396°)
STATE PLANE NAD 83 (N.M. EAST) N: 488078.99' E: 760138.07'
STATE PLANE NAD 27 (N.M. EAST) N: 488018.99' E: 718955.10'
NAD 83 (AS-DRILLED LPP 1) LATITUDE = 32°19'35.56" (32.326544°) LONGITUDE = -103°37'30.49" (-103.625137°)
NAD 27 (AS-DRILLED LPP 1) LATITUDE = 32°19'35.11" (32.326421°) LONGITUDE = -103°37'28.75" (-103.624653°)
STATE PLANE NAD 83 (N.M. EAST) N: 483251.88' E: 760090.75'
STATE PLANE NAD 27 (N.M. EAST) N: 483192.02' E: 718907.66'
NAD 83 (AS-DRILLED LTP) LATITUDE = 32°18'44.55" (32.312375°) LONGITUDE = -103°37'30.32" (-103.625090°)
NAD 27 (AS-DRILLED LTP) LATITUDE = 32°18'44.11" (32.312252°) LONGITUDE = -103°37'28.59" (-103.624607°)
STATE PLANE NAD 83 (N.M. EAST) N: 478097.37' E: 760139.24'
STATE PLANE NAD 27 (N.M. EAST) N: 478037.65' E: 718956.02'
NAD 83 (AS-DRILLED BHL) LATITUDE = 32°18'44.30" (32.312307°) LONGITUDE = -103°37'30.31" (-103.625086°)
NAD 27 (AS-DRILLED BHL) LATITUDE = 32°18'43.86" (32.312183°) LONGITUDE = -103°37'28.57" (-103.624603°)
STATE PLANE NAD 83 (N.M. EAST) N: 478072.41' E: 760140.67'
STATE PLANE NAD 27 (N.M. EAST) N: 478012.70' E: 718957.45'

- = SURFACE HOLE LOCATION
- ◆ = AS-DRILLED KOP/FTP/LTP
- = AS-DRILLED BHL
- ▲ = SECTION CORNER LOCATED
- = AS-DRILLED WELLBORE
- = HORIZONTAL SPACING UNIT



- NOTE:**
- Distances referenced on plat to section lines are perpendicular.
 - Basis of Bearing is a Transverse Mercator Projection with a Central Meridian of W103°53'00" (NAD 83)
 - Wellbore data provided by Coterra Energy Operating Co.
 - As-Drilled well head has not been field verified
 - Colored areas within section lines represent Federal oil & gas leases.

U.S. Department of the Interior
BUREAU OF LAND MANAGEMENT

Well Name: CORIANDER 1-12
FEDERAL COM

Well Location: T23S / R32E / SEC 1 /
LOT 1 / 32.340321 / -103.621816

County or Parish/State: LEA /
NM

Well Number: 6H

Type of Well: OIL WELL

Allottee or Tribe Name:

Lease Number: NMNM81274

Unit or CA Name:

Unit or CA Number:
NMNM106738126

US Well Number: 3002551608

Operator: COTERRA ENERGY
OPERATING CO

Notice of Intent

Sundry ID: 2893033

Type of Submission: Notice of Intent

Type of Action: APD Change

Date Sundry Submitted: 01/27/2026

Time Sundry Submitted: 01:29

Date proposed operation will begin: 01/27/2026

Procedure Description: Coterra Energy Operating Co. respectfully requests approval of the revise the dedicated acres for the subject well to the Lots 2, 3, 4, S/2 NW/4, SW/4 NE/4, W/2 SE/4, SW/4 of Sec. 1-23S-32E and W/2 E/2, W/2 Sec. 12-23S-32E. As-drilled C-102s attached for reference.

NOI Attachments

Procedure Description

Coriander_1_12_Federal_Com_6H_As_Drilled_C_102_Redtank_Bone_Spring__1__20260127132409.pdf

Coriander_1_12_Federal_Com_6H_As_Drilled_C_102_Diamondtail_Bone_Spring__1__20260127132408.pdf

Well Name: CORIANDER T-12
FEDERAL COM

Well Location: T23S / R32E / SEC 1 /
LOT 1 / 32.340321 / -103.621816

County or Parish/State: LEA /
NM

Well Number: 6H

Type of Well: OIL WELL

Allottee or Tribe Name:

Lease Number: NMNM81274

Unit or CA Name:

Unit or CA Number:
NMNM106738126

US Well Number: 3002551608

Operator: COTERRA ENERGY
OPERATING CO

Operator

I certify that the foregoing is true and correct. Title 18 U.S.C. Section 1001 and Title 43 U.S.C. Section 1212, make it a crime for any person knowingly and willfully to make to any department or agency of the United States any false, fictitious or fraudulent statements or representations as to any matter within its jurisdiction. Electronic submission of Sundry Notices through this system satisfies regulations requiring a

Operator Electronic Signature: COLE CARTER

Signed on: JAN 27, 2026 01:29 PM

Name: COTERRA ENERGY OPERATING CO

Title: NA

Street Address: 6001 DEAUVILLE BLVD SUITE 300N

City: MIDLAND

State: TX

Phone: (918) 510-2671

Email address: CCARTER@HOLLAND-LR.COM

Field

Representative Name:

Street Address:

City:

State:

Zip:

Phone:

Email address:

BLM Point of Contact

BLM POC Name: LONG VO

BLM POC Title: Petroleum Engineer

BLM POC Phone: 5759885402

BLM POC Email Address: LVO@BLM.GOV

Disposition: Accepted

Disposition Date: 02/04/2026

Signature: Long Vo

Sante Fe Main Office
Phone: (505) 476-3441

General Information
Phone: (505) 629-6116

Online Phone Directory
<https://www.emnrd.nm.gov/oecd/contact-us>

State of New Mexico
Energy, Minerals and Natural Resources
Oil Conservation Division
1220 S. St Francis Dr.
Santa Fe, NM 87505

CONDITIONS

Action 556461

CONDITIONS

Operator: Coterra Energy Operating Co. 6001 Deauville Blvd Midland, TX 79706	OGRID: 215099
	Action Number: 556461
	Action Type: [C-103A] NOI Change of Plans (C-103A)

CONDITIONS

Created By	Condition	Condition Date
jeffrey.harrison	Pool codes now include both 17644 & 51683; if production exists, C-115 monthly production reports must be amended from the effective date onward.	4/29/2026
jeffrey.harrison	All previous COA's still apply.	4/29/2026