

Office
District I - (575) 393-6161
1625 N. French Dr., Hobbs, NM 88240
District II - (575) 748-1283
811 S. First St., Artesia, NM 88210
District III - (505) 334-6178
1000 Rio Brazos Rd., Aztec, NM 87410
District IV - (505) 476-3460
1220 S. St. Francis Dr., Santa Fe, NM 87505

State of New Mexico
Energy, Minerals and Natural Resources

Form C-103
Revised July 18, 2013

OIL CONSERVATION DIVISION
1220 South St. Francis Dr.
Santa Fe, NM 87505

WELL API NO.
5. Indicate Type of Lease STATE <input type="checkbox"/> FEE <input type="checkbox"/> FEDERAL <input type="checkbox"/>
6. State Oil & Gas Lease No.
7. Lease Name or Unit Agreement Name
8. Well Number
9. OGRID Number
10. Pool name or Wildcat
4. Well Location Unit Letter _____ : _____ feet from the _____ line and _____ feet from the _____ line Section _____ Township _____ Range _____ NMPM _____ County _____
11. Elevation (Show whether DR, RKB, RT, GR, etc.)

SUNDRY NOTICES AND REPORTS ON WELLS
(DO NOT USE THIS FORM FOR PROPOSALS TO DRILL OR TO DEEPEN OR PLUG BACK TO A DIFFERENT RESERVOIR. USE "APPLICATION FOR PERMIT" (FORM C-101) FOR SUCH PROPOSALS.)

1. Type of Well: Oil Well Gas Well Other

2. Name of Operator _____

3. Address of Operator _____

12. Check Appropriate Box to Indicate Nature of Notice, Report or Other Data

NOTICE OF INTENTION TO:		SUBSEQUENT REPORT OF:	
PERFORM REMEDIAL WORK <input type="checkbox"/>	PLUG AND ABANDON <input type="checkbox"/>	REMEDIAL WORK <input type="checkbox"/>	ALTERING CASING <input type="checkbox"/>
TEMPORARILY ABANDON <input type="checkbox"/>	CHANGE PLANS <input type="checkbox"/>	COMMENCE DRILLING OPNS. <input type="checkbox"/>	P AND A <input type="checkbox"/>
PULL OR ALTER CASING <input type="checkbox"/>	MULTIPLE COMPL <input type="checkbox"/>	CASING/CEMENT JOB <input type="checkbox"/>	
DOWNHOLE COMMINGLE <input type="checkbox"/>			
CLOSED-LOOP SYSTEM <input type="checkbox"/>			
OTHER: <input type="checkbox"/>		OTHER: <input type="checkbox"/>	

13. Describe proposed or completed operations. (Clearly state all pertinent details, and give pertinent dates, including estimated date of starting any proposed work). SEE RULE 19.15.7.14 NMAC. For Multiple Completions: Attach wellbore diagram of proposed completion or recompletion.

Spud Date:

Rig Release Date:

I hereby certify that the information above is true and complete to the best of my knowledge and belief.

SIGNATURE Eileen M Kosakowski TITLE _____ DATE _____

Type or print name _____ E-mail address: _____ PHONE: _____

For State Use Only

APPROVED BY: _____ TITLE _____ DATE _____

Conditions of Approval (if any): _____

C-102 Submit Electronically Via OCD Permitting	State of New Mexico Energy, Minerals & Natural Resources Department OIL CONSERVATION DIVISION	Revised July 9, 2024
		Submittal Type: <input type="checkbox"/> Initial Submittal <input checked="" type="checkbox"/> Amended Report <input type="checkbox"/> As Drilled

WELL LOCATION AND ACREAGE DEDICATION PLAT

API Number 30-025-54346	Pool Code 50460	Pool Name QUAIL RIDGE;BONE SPRING
Property Code 337039	Property Name CIMARRON STATE COM	Well Number 129H
OGRID No 228937	Operator Name MATADOR PRODUCTION COMPANY	Ground Level Elevation 3826'
Surface Owner <input checked="" type="checkbox"/> State <input type="checkbox"/> Fee <input type="checkbox"/> Tribal <input type="checkbox"/> Federal		Mineral Owner: <input checked="" type="checkbox"/> State <input type="checkbox"/> Fee <input type="checkbox"/> Tribal <input type="checkbox"/> Federal

Surface Location

UL or lot no.	Section	Township	Range	Lot Idn	Feet from the N/S	Feet from the E/W	Latitude	Longitude	County
A	16	19-S	34-E	-	280' N	1094' E	N 32.6667537	W 103.5602576	LEA

Bottom Hole Location

UL or lot no.	Section	Township	Range	Lot Idn	Feet from the N/S	Feet from the E/W	Latitude	Longitude	County
B	16	19-S	34-E	-	110' N	2316' E	N 32.6672102	W 103.5642276	LEA

Dedicated Acres 320	Infill or Defining Well Defining	Defining Well API 30-025-54346	Overlapping Spacing Unit (Y/N) Y	Consolidated Code C
Order Numbers R-23569			Well Setbacks are under Common Ownership: <input type="checkbox"/> Yes <input checked="" type="checkbox"/> No	

Kick Off Point (KOP)

UL or lot no.	Section	Township	Range	Lot Idn	Feet from the N/S	Feet from the E/W	Latitude	Longitude	County
A	16	19-S	34-E	-	50' N	330' E	N 32.6673922	W 103.5577745	LEA

First Take Point (FTP)

UL or lot no.	Section	Township	Range	Lot Idn	Feet from the N/S	Feet from the E/W	Latitude	Longitude	County
A	16	19-S	34-E	-	100' N	330' E	N 32.6672548	W 103.5577743	LEA

Last Take Point (LTP)

UL or lot no.	Section	Township	Range	Lot Idn	Feet from the N/S	Feet from the E/W	Latitude	Longitude	County
B	16	19-S	34-E	-	110' N	2316' E	N 32.6672102	W 103.5642276	LEA

Unitized Area or Area of Uniform Interest N/A	Spacing Unity Type <input checked="" type="checkbox"/> Horizontal <input type="checkbox"/> Vertical	Ground Floor Elevation 3826'
---	---	--

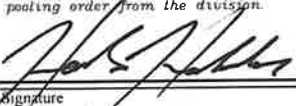
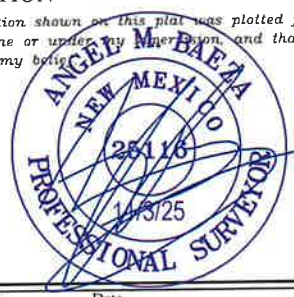
<p>OPERATOR CERTIFICATION</p> <p><i>I hereby certify that the information contained herein is true and complete to the best of my knowledge and belief, and, if the well is a vertical or directional well, that this organization either owns a working interest or unleased mineral interest in the land including the proposed bottom hole location or has a right to drill this well at this location pursuant to a contract with an owner of a working interest or unleased mineral interest, or to a voluntary pooling agreement or a compulsory pooling order heretofore entered by the division.</i></p> <p><i>If this well is a horizontal well, I further certify that this organization has received The consent of at least one lessee or owner of a working interest or unleased mineral interest in each tract (in the target pool or formation) in which any part of the well's completed interval will be located or obtained a compulsory pooling order from the division.</i></p> <p> 11/7/2025</p> <p>Signature _____ Date _____ Hawks Holder</p> <p>Print Name hawks.holder@matadorresources.com</p> <p>E-mail Address</p>	<p>SURVEYORS CERTIFICATION</p> <p><i>I hereby certify that the well location shown on this plat was plotted from field notes of actual surveys made by me or under my supervision, and that the same is true and correct to the best of my belief.</i></p> <div style="text-align: center;">  </div> <p>Signature and Seal of Professional Surveyor _____ Date _____</p> <p>Certificate Number _____ Date of Survey 08/26/2025</p>
---	--

<p>C-102</p> <p>Submit Electronically Via OCD Permitting</p>	<p>State of New Mexico Energy, Minerals & Natural Resources Department OIL CONSERVATION DIVISION</p>	<p>Revised July 9, 2024</p>		
		<table border="1" style="width:100%; border-collapse: collapse;"> <tr> <td style="width:15%;">Submittal Type:</td> <td> <input type="checkbox"/> Initial Submittal <input checked="" type="checkbox"/> Amended Report <input type="checkbox"/> As Drilled </td> </tr> </table>	Submittal Type:	<input type="checkbox"/> Initial Submittal <input checked="" type="checkbox"/> Amended Report <input type="checkbox"/> As Drilled
Submittal Type:	<input type="checkbox"/> Initial Submittal <input checked="" type="checkbox"/> Amended Report <input type="checkbox"/> As Drilled			
<p>Property Name and Well Number</p> <p style="text-align: center; font-weight: bold;">CIMARRON STATE COM 129H</p>				

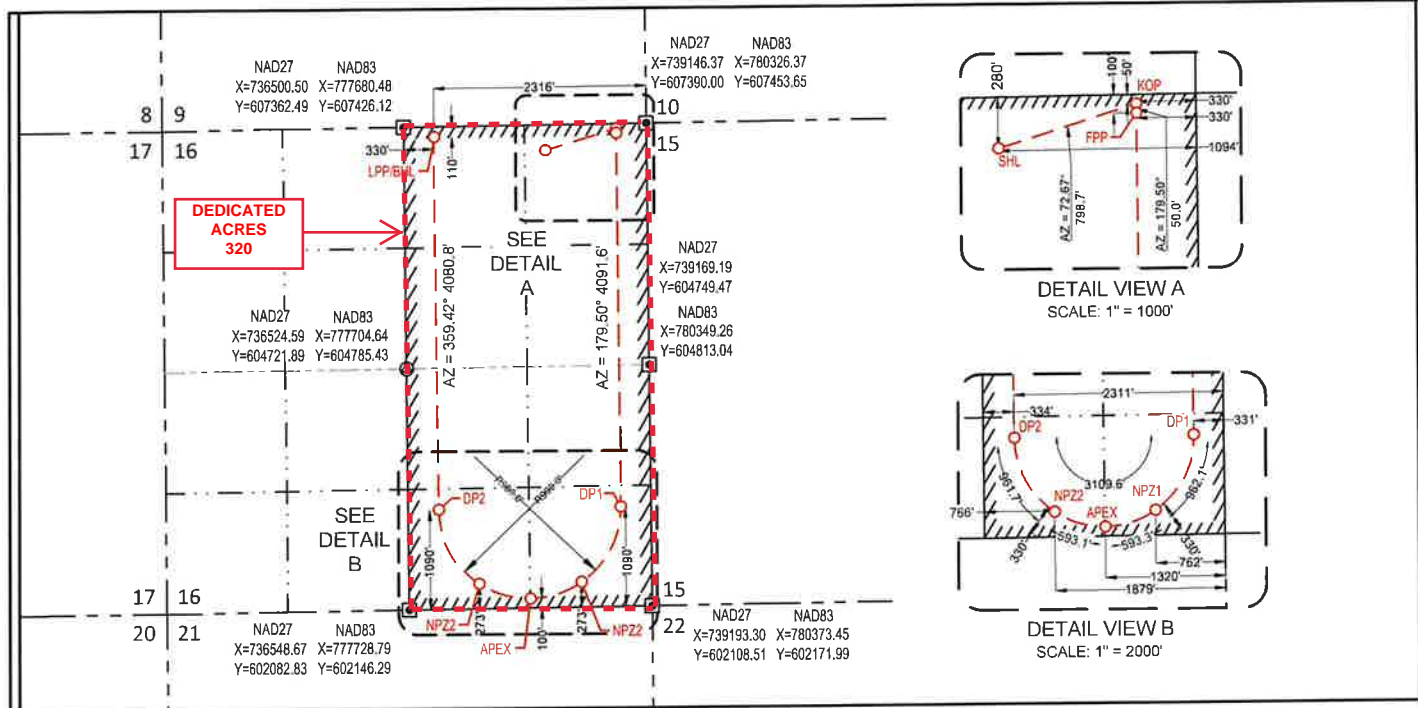

SURFACE LOCATION (SHL)

NEW MEXICO EAST
NAD 1983
X=779234 Y=607162
LAT.: N 32.6667537
LONG.: W 103.5602576

NAD 1927
X=738055 Y=607101
LAT.: N 32.6666357
LONG.: W 103.5597619
280' FNL 1094' FEL

KICK OFF POINT (KOP)

NEW MEXICO EAST
NAD 1983
X=779997 Y=607400
LAT.: N 32.6673922
LONG.: W 103.5577745

NAD 1927
X=738817 Y=607339
LAT.: N 32.6672743
LONG.: W 103.5572789
50' FNL 330' FEL

PROPOSED TAKE POINT (PTP)

NEW MEXICO EAST
NAD 1983
X=779997 Y=607350
LAT.: N 32.6672548
LONG.: W 103.5577743

NAD 1927
X=738818 Y=607289
LAT.: N 32.6671368
LONG.: W 103.5572787
100' FNL 330' FEL

DEFLECTION POINT (DP1)

NEW MEXICO EAST
NAD 1983
X=780033 Y=603259
LAT.: N 32.6560088
LONG.: W 103.5577562

NAD 1927
X=738853 Y=603197
LAT.: N 32.6558907
LONG.: W 103.5572611
1090' FSL 331' FEL

NON PERF POINT (NPZ1)

NEW MEXICO EAST
NAD 1983
X=779609 Y=602437
LAT.: N 32.6537590
LONG.: W 103.5591521

NAD 1927
X=738429 Y=602376
LAT.: N 32.6536409
LONG.: W 103.5586570
273' FSL 762' FEL

U-TURN APEX (APEX)

NEW MEXICO EAST
NAD 1983
X=779052 Y=602259
LAT.: N 32.6532811
LONG.: W 103.5609649

NAD 1927
X=737873 Y=602198
LAT.: N 32.6531630
LONG.: W 103.5604698
100' FSL 1320' FEL

NON PERF ZONE (NPZ2)

NEW MEXICO EAST
NAD 1983
X=778492 Y=602426
LAT.: N 32.6537515
LONG.: W 103.5627804

NAD 1927
X=737313 Y=602365
LAT.: N 32.6536334
LONG.: W 103.5622852
273' FSL 1879' FEL

DEFLECTION POINT (DP2)

NEW MEXICO EAST
NAD 1983
X=778053 Y=603239
LAT.: N 32.6559954
LONG.: W 103.5641893

NAD 1927
X=736873 Y=603178
LAT.: N 32.6558774
LONG.: W 103.5636940
1090' FSL 2311' FEL

**LAST PERF. POINT (LPP)
BOTTOM HOLE LOCATION (BHL)**

NEW MEXICO EAST
NAD 1983
X=778011 Y=607320
LAT.: N 32.6672102
LONG.: W 103.5642276

NAD 1927
X=736832 Y=607258
LAT.: N 32.6670922
LONG.: W 103.5637318
110' FNL 2316' FEL

SURVEYORS CERTIFICATION

I hereby certify that the well location shown on this plat was plotted from field notes of actual surveys made by me or under my supervision, and that the same is true and correct to the best of my belief.
08/26/2025
Date of Survey





SECTION 16, TOWNSHIP 19-S, RANGE 34-E, N.M.P.M.
LEA COUNTY, NEW MEXICO

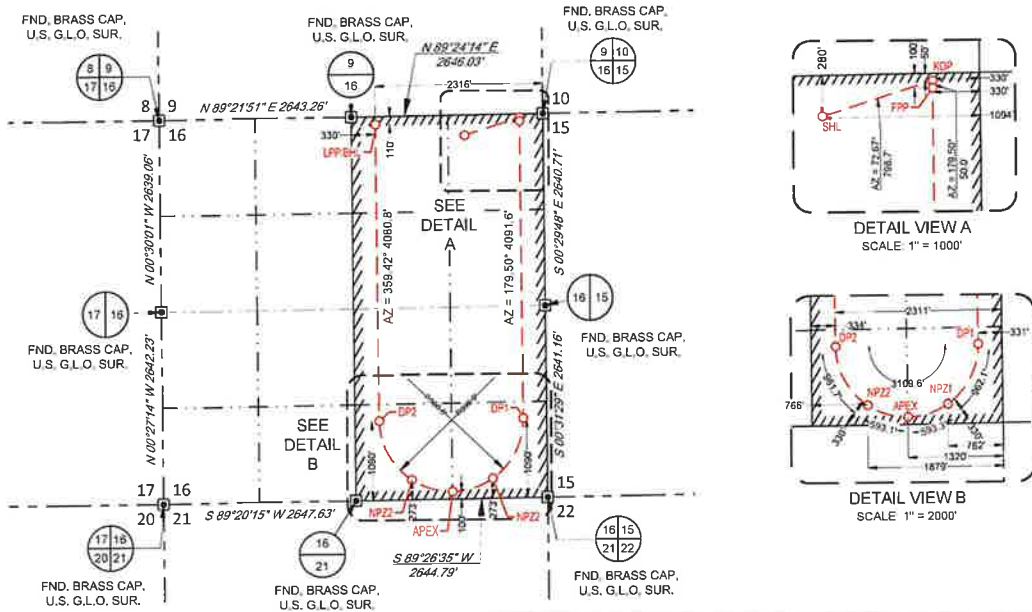

SURFACE LOCATION (SHL)	KICK OFF POINT (KOP)	PROPOSED TAKE POINT (PTP)	DEFLECTION POINT (DP1)	NON PERF POINT (NPZ1)
NEW MEXICO EAST NAD 1983 X=779234 Y=607162 LAT.: N 32.6667537 LONG.: W 103.5602576 280' FNL 1094' FEL	NEW MEXICO EAST NAD 1983 X=779997 Y=607400 LAT.: N 32.6673922 LONG.: W 103.5577745 50' FNL 330' FEL	NEW MEXICO EAST NAD 1983 X=779997 Y=607350 LAT.: N 32.6672548 LONG.: W 103.5577743 100' FNL 330' FEL	NEW MEXICO EAST NAD 1983 X=780033 Y=603259 LAT.: N 32.6560088 LONG.: W 103.5577562 1090' FSL 331' FEL	NEW MEXICO EAST NAD 1983 X=779609 Y=602437 LAT.: N 32.6537590 LONG.: W 103.5591521 273' FSL 762' FEL
U-TURN APEX (APEX) NEW MEXICO EAST NAD 1983 X=779052 Y=602259 LAT.: N 32.6532811 LONG.: W 103.5609649 100' FSL 1320' FEL	NON PERF ZONE (NPZ2) NEW MEXICO EAST NAD 1983 X=778492 Y=602426 LAT.: N 32.6537515 LONG.: W 103.5627804 273' FSL 1879' FEL	DEFLECTION POINT (DP2) NEW MEXICO EAST NAD 1983 X=778053 Y=603239 LAT.: N 32.6559954 LONG.: W 103.5641893 1090' FSL 2311' FEL	LAST PERF. POINT (LPP) BOTTOM HOLE LOCATION (BHL) NEW MEXICO EAST NAD 1983 X=778011 Y=607320 LAT.: N 32.6672102 LONG.: W 103.5642276 110' FNL 2316' FEL	

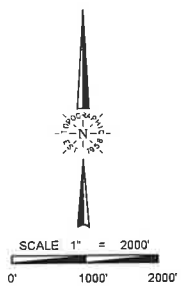

LEASE NAME & WELL NO.: CIMARRON STATE COM 129H

SECTION 16 TWP 19-S RGE 34-E SURVEY N.M.P.M.
 COUNTY LEA STATE NM
 DESCRIPTION 280' FNL & 1094' FEL

DISTANCE & DIRECTION
FROM INT. OF NM-529 N. & US-62 GO SOUTHWEST ON US-62 +11.9
MILES, THENCE NORTH (RIGHT) ON A LEASE ROAD +3.0 MILES, THENCE
NORTHEAST (RIGHT) ON A LEASE ROAD +1.0 MILE, THENCE NORTH
(LEFT) ON A LEASE ROAD +0.3 MILES TO A POINT +471 FEET
SOUTHWEST OF THE LOCATION.



Angel M. Baeza, P.S. No. 25116

TOPOGRAPHIC
 LOYALTY INNOVATION LEGACY
 481 WINSOTT ROAD, Ste. 200 • BENBROOK, TEXAS 76126
 TELEPHONE (817) 744-7512 • FAX (817) 744-7554
 3903 NORTH BIG SPRING • MIDLAND, TEXAS 79705
 TELEPHONE (432) 682-1653 OR (800) 767-1653 • FAX (432) 682-1743
 WWW.TOPOGRAPHIC.COM

ALL BEARINGS, DISTANCES, AND COORDINATE VALUES CONTAINED HEREON ARE GRID BASED UPON THE NEW MEXICO COORDINATE SYSTEM OF 1983, EAST ZONE, U.S. SURVEY FEET. THIS EASEMENT/RIGHT OF WAY LOCATION SHOWN HEREON HAS BEEN SURVEYED ON THE GROUND UNDER MY SUPERVISION AND PREPARED ACCORDING TO THE EVIDENCE FOUND AT THE TIME OF SURVEY, AND DATA PROVIDED BY MATADOR PRODUCTION COMPANY. THIS CERTIFICATION IS MADE AND LIMITED TO THOSE PERSONS OR ENTITIES SHOWN ON THE FACE OF THIS PLAT AND IS NON-TRANSFERABLE. THIS SURVEY IS CERTIFIED FOR THIS TRANSACTION ONLY. AS OF THE DATE OF SURVEY, ALL ABOVE GROUND APPURTENANCES WITHIN 300' OF THE STAKED LOCATION ARE SHOWN HEREON.

Sante Fe Main Office
Phone: (505) 476-3441

General Information
Phone: (505) 629-6116

Online Phone Directory
<https://www.emnrd.nm.gov/oecd/contact-us>

State of New Mexico
Energy, Minerals and Natural Resources
Oil Conservation Division
1220 S. St Francis Dr.
Santa Fe, NM 87505

CONDITIONS

Action 524483

CONDITIONS

Operator: MATADOR PRODUCTION COMPANY One Lincoln Centre Dallas, TX 75240	OGRID: 228937
	Action Number: 524483
	Action Type: [C-103A] NOI Change of Plans (C-103A)

CONDITIONS

Created By	Condition	Condition Date
jeffrey.harrison	If cement does not circulate to surface on any string, a Cement Bond Log (CBL) is required for that string of casing. If strata isolation is not achieved, remediation will be required before further operations may commence.	4/29/2026
jeffrey.harrison	All conducted logs must be submitted to the OCD.	4/29/2026
jeffrey.harrison	Cement must be in place for at least eight hours AND achieve a minimum compressive strength of 500 PSI before performing any further operations on the well.	4/29/2026
jeffrey.harrison	No additives containing PFAS chemicals will be added to the drilling fluids or completion fluids used during drilling, completions, or recompletions operations.	4/29/2026
jeffrey.harrison	All previous COA's not addressed within the updated COA's still apply.	4/29/2026