

Santa Fe Main Office
Phone: (505) 476-3441
General Information
Phone: (505) 629-6116

State of New Mexico
Energy, Minerals and Natural Resources

Form C-103
Revised July 18, 2013

Online Phone Directory Visit:
<https://www.emnrd.nm.gov/ocd/contact-us/>

OIL CONSERVATION DIVISION
1220 South St. Francis Dr.
Santa Fe, NM 87505

SUNDRY NOTICES AND REPORTS ON WELLS (DO NOT USE THIS FORM FOR PROPOSALS TO DRILL OR TO DEEPEN OR PLUG BACK TO A DIFFERENT RESERVOIR. USE "APPLICATION FOR PERMIT" (FORM C-101) FOR SUCH PROPOSALS.)		WELL API NO. 30-045-26328
1. Type of Well: Oil Well <input type="checkbox"/> Gas Well <input checked="" type="checkbox"/> Other		5. Indicate Type of Lease STATE <input type="checkbox"/> FEE <input type="checkbox"/>
2. Name of Operator SIMCOE LLC		6. State Oil & Gas Lease No.
3. Address of Operator 1199 Main Ave., Ste 101, Durango, CO 81301		7. Lease Name or Unit Agreement Name Northeast Blanco Unit
4. Well Location Unit Letter <u>O</u> : <u>1030</u> feet from the <u>South</u> line and <u>1650</u> feet from the <u>East</u> line Section <u>1</u> Township <u>31N</u> Range <u>07W</u> NMPM County <u>San Juan</u>		8. Well Number <u>212</u>
		9. OGRID Number <u>329736</u>
		10. Pool name or Wildcat Basin Fruitland Coal
		11. Elevation (Show whether DR, RKB, RT, GR, etc.) 6518' GL

12. Check Appropriate Box to Indicate Nature of Notice, Report or Other Data

NOTICE OF INTENTION TO: PERFORM REMEDIAL WORK <input type="checkbox"/> PLUG AND ABANDON <input type="checkbox"/> TEMPORARILY ABANDON <input type="checkbox"/> CHANGE PLANS <input type="checkbox"/> PULL OR ALTER CASING <input type="checkbox"/> MULTIPLE COMPL <input type="checkbox"/> DOWNHOLE COMMINGLE <input type="checkbox"/> CLOSED-LOOP SYSTEM <input type="checkbox"/> OTHER: <input type="checkbox"/>		SUBSEQUENT REPORT OF: REMEDIAL WORK <input type="checkbox"/> ALTERING CASING <input type="checkbox"/> COMMENCE DRILLING OPNS. <input type="checkbox"/> P AND A <input type="checkbox"/> CASING/CEMENT JOB <input type="checkbox"/> OTHER: TA Extension Request <input checked="" type="checkbox"/>	
--	--	---	--

13. Describe proposed or completed operations. (Clearly state all pertinent details, and give pertinent dates, including estimated date of starting any proposed work). SEE RULE 19.15.7.14 NMAC. For Multiple Completions: Attach wellbore diagram of proposed completion or recompletion.

On 4/3/25, Simcoe conducted a witnessed bradenhead test and MIT on the NEBU 212. Both passed, docs attached. Simcoe requests a 5-year TA renewal (starting on the MIT date) for this pressure observation well. Results from the 2025 downhole pressure survey are also attached.

Spud Date:

Rig Release Date:

I hereby certify that the information above is true and complete to the best of my knowledge and belief.

SIGNATURE Cale Redpath TITLE Regulatory Analyst DATE 4/24/26

Type or print name Cale Redpath E-mail address: cale.redpath@machnr.com PHONE: _____

For State Use Only

APPROVED BY: _____ TITLE _____ DATE _____

Conditions of Approval (if any): _____



NEW MEXICO ENERGY, MINERALS and NATURAL RESOURCES DEPARTMENT

MECHANICAL INTEGRITY TEST REPORT (TA OR UIC)

Date of Test 4/3/25 Operator Simcoe API # 30-0 45-26328

Property Name NEBU Well # 212 Location: Unit 0 Sec 1 Twn 31N Rge 7W

Land Type: State _____
 Federal
 Private _____
 Indian _____

Well Type: Water Injection _____
 Salt Water Disposal _____
 Gas Injection _____
 Producing Oil/Gas _____
 Pressure observation

Temporarily Abandoned Well (Y/N): Expired TA Expires: _____

Casing Pres. 0 Tbg. SI Pres. N/A Max. Inj. Pres. N/A
 Bradenhead Pres. 0 Tbg. Inj. Pres. N/A
 Tubing Pres. 0
 Int. Casing Pres. N/A

Pressured annulus up to 560 psi. for 35 mins. Test passed/failed

REMARKS: Packer set @ 3099' Test to Surface.

By [Signature]
(Operator Representative)

Witness [Signature]
(NMOCD)

WSE
(Position)

Revised 02-11-02



NEW MEXICO ENERGY, MINERALS & NATURAL RESOURCES DEPARTMENT

OIL CONSERVATION DIVISION
AZTEC DISTRICT OFFICE
1000 RIO BRAZOS ROAD
AZTEC NM 87410
(505) 334-6178 FAX: (505) 334-6170
http://emnr.state.nm.us/ocd/District III/3district.htm

BRADENHEAD TEST REPORT

(submit 1 copy to above address)

Date of Test 4/3/25 Operator SIMCOE API #30-0 45-26928

Property Name NEBU Well No. 212 Location: Unit 0 Section 1 Township 31N Range 7W

Well Status (Shut-In or Producing) Initial PSI: Tubing 0 Intermediate N/A Casing 0 Bradenhead 0

OPEN BRADENHEAD AND INTERMEDIATE TO ATMOSPHERE INDIVIDUALLY FOR 15 MINUTES EACH

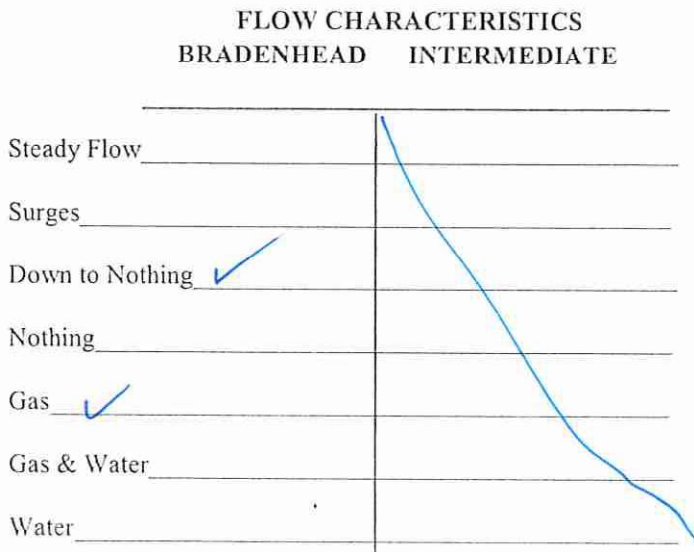
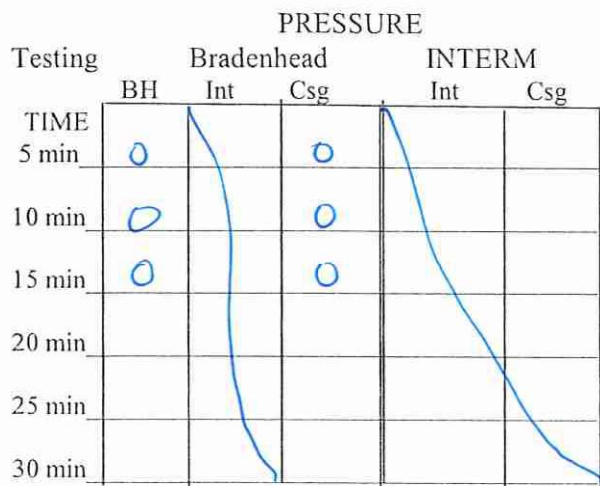

If bradenhead flowed water, check all of the descriptions that apply below:

CLEAR FRESH SALTY SULFUR BLACK

5 MINUTE SHUT-IN PRESSURE BRADENHEAD 0 INTERMEDIATE N/A

REMARKS:

zero on gauge small puff Down to Nothing in 1 second. nothing throughout test. 5 min shut in = zero nothing when opened

By [Signature] WSE (Position)

Witness [Signature]

E-mail address

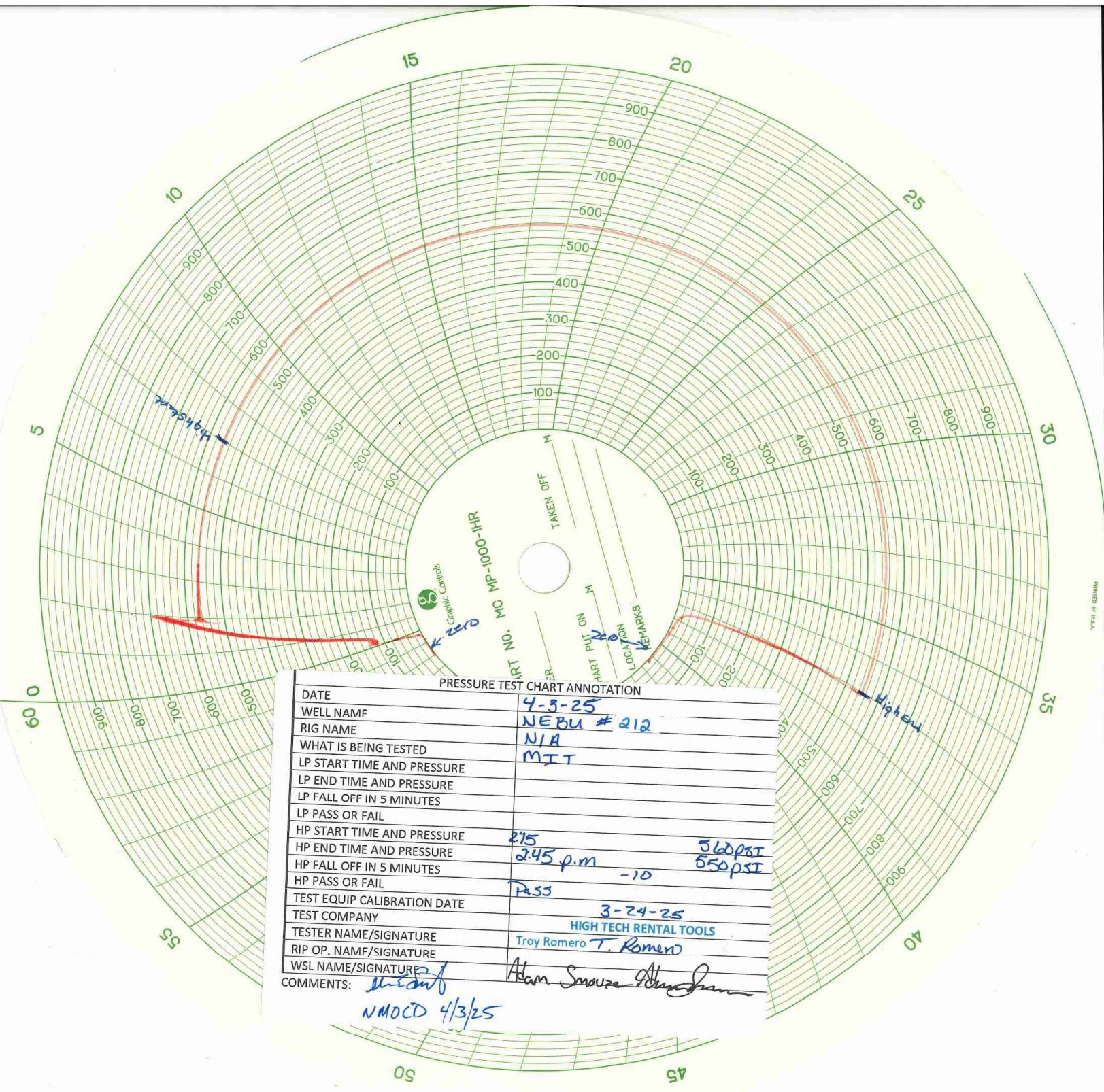

PRESSURE TEST CHART ANNOTATION

DATE	4-3-25	
WELL NAME	NEBU # 212	
RIG NAME	N/A	
WHAT IS BEING TESTED	MIT	
LP START TIME AND PRESSURE		
LP END TIME AND PRESSURE		
LP FALL OFF IN 5 MINUTES		
LP PASS OR FAIL		
HP START TIME AND PRESSURE	2:15	560 PSI
HP END TIME AND PRESSURE	2:45 p.m	550 PSI
HP FALL OFF IN 5 MINUTES	-10	
HP PASS OR FAIL	PASS	
TEST EQUIP CALIBRATION DATE	3-24-25	
TEST COMPANY	HIGH TECH RENTAL TOOLS	
TESTER NAME/SIGNATURE	Troy Romero T. Romero	
RIP OP. NAME/SIGNATURE	Adam Smarce Adam Smarce	
WSL NAME/SIGNATURE		
COMMENTS:	NMOCD 4/3/25	

Sante Fe Main Office
Phone: (505) 476-3441

General Information
Phone: (505) 629-6116

Online Phone Directory
<https://www.emnrd.nm.gov/ocd/contact-us>

State of New Mexico
Energy, Minerals and Natural Resources
Oil Conservation Division
1220 S. St Francis Dr.
Santa Fe, NM 87505

CONDITIONS

Action 579197

CONDITIONS

Operator: SIMCOE LLC 1199 Main Ave., Suite 101 Durango, CO 81301	OGRID: 329736
	Action Number: 579197
	Action Type: [C-103U] Sub. Temporary Abandonment (C-103U)

CONDITIONS

Created By	Condition	Condition Date
andrew.fordyce	None	4/29/2026