

Submit 1 Copy To Appropriate District Office  
District I - (575) 393-6161  
1625 N French Dr., Hobbs, NM 88240  
District II - (575) 748-1283  
811 S. First St., Artesia, NM 88210  
District III - (505) 334-6178  
1000 Rio Brazos Rd., Aztec, NM 87410  
District IV - (505) 476-3460  
1220 S St. Francis Dr., Santa Fe, NM 87505

State of New Mexico  
Energy, Minerals and Natural Resources

Form C-103  
Revised July 18, 2013

OIL CONSERVATION DIVISION  
1220 South St. Francis Dr.  
Santa Fe, NM 87505

<b>SUNDRY NOTICES AND REPORTS ON WELLS</b> (DO NOT USE THIS FORM FOR PROPOSALS TO DRILL OR TO DEEPEN OR PLUG BACK TO A DIFFERENT RESERVOIR. USE "APPLICATION FOR PERMIT" (FORM C-101) FOR SUCH PROPOSALS )		WELL API NO. 30-025-55802
1. Type of Well: Oil Well <input checked="" type="checkbox"/> Gas Well <input type="checkbox"/> Other <input type="checkbox"/>		5. Indicate Type of Lease STATE <input checked="" type="checkbox"/> FEE <input type="checkbox"/> FEDERAL <input type="checkbox"/>
2. Name of Operator Matador Production Company		6. State Oil & Gas Lease No.
3. Address of Operator One Lincoln Centre, 5400 LBJ Freeway, Ste 1500, Dallas, TX 75240		7. Lease Name or Unit Agreement Name FLORENCE 2314 STATE
4. Well Location Unit Letter <u>N</u> : <u>156</u> feet from the <u>SOUTH</u> line and <u>1977</u> feet from the <u>WEST</u> line Section <u>23</u> Township <u>23-S</u> Range <u>34-E</u> NMPM County <u>LEA</u>		8. Well Number <u>103H</u>
11. Elevation (Show whether DR, RKB, RT, GR, etc.) 3400' GR		9. OGRID Number 228937
10. Pool name or Wildcat ANTELOPE RIDGE;BONE SPRING, WEST		

12. Check Appropriate Box to Indicate Nature of Notice, Report or Other Data

<b>NOTICE OF INTENTION TO:</b> PERFORM REMEDIAL WORK <input type="checkbox"/> PLUG AND ABANDON <input type="checkbox"/> TEMPORARILY ABANDON <input type="checkbox"/> CHANGE PLANS <input type="checkbox"/> PULL OR ALTER CASING <input type="checkbox"/> MULTIPLE COMPL <input type="checkbox"/> DOWNHOLE COMMINGLE <input type="checkbox"/> CLOSED-LOOP SYSTEM <input type="checkbox"/> OTHER: <input type="checkbox"/>		<b>SUBSEQUENT REPORT OF:</b> REMEDIAL WORK <input type="checkbox"/> ALTERING CASING <input type="checkbox"/> COMMENCE DRILLING OPNS <input type="checkbox"/> P AND A <input type="checkbox"/> CASING/CEMENT JOB <input type="checkbox"/> OTHER: <input checked="" type="checkbox"/>	
--	--	---	--

13. Describe proposed or completed operations. (Clearly state all pertinent details, and give pertinent dates, including estimated date of starting any proposed work). SEE RULE 19.15.7.14 NMAC. For Multiple Completions: Attach wellbore diagram of proposed completion or recompletion.

\* Pursuant to Paragraph 11 of NMOCD Order PLC-611-B, Matador submits this sundry to add the following wells as wells authorized to be commingled at the Florence Tank Battery located in Section 23, Township 23 South, Range 34 East, Lea County, New Mexico. Each well will be separately metered from which production will be allocated.

- 1. Florence 2314 State #103H (30-025-55802)
- 2. Florence 2314 State #104H (30-025-55803)

Spud Date:  Rig Release Date:

I hereby certify that the information above is true and complete to the best of my knowledge and belief.

SIGNATURE Jared Miles TITLE Regulatory Analyst DATE 04/20/2026

Type or print name Jared Miles E-mail address: jared.miles@matadorresources.com PHONE: 972-587-4634

APPROVED BY: [Signature] TITLE Petroleum Specialist DATE 5/1/2026

Conditions of Approval (if any):

<b>C-102</b>  Submit Electronically Via OCD Permitting	State of New Mexico Energy, Minerals & Natural Resources Department <b>OIL CONSERVATION DIVISION</b>	Revised July 9, 2024
	Submittal Type:	<input checked="" type="checkbox"/> Initial Submittal <input type="checkbox"/> Amended Report <input type="checkbox"/> As Drilled

**WELL LOCATION AND ACREAGE DEDICATION PLAT**

API Number	Pool Code <b>2209</b>	Pool Name <b>Antelope Ridge; Bone Spring, West</b>
Property Code <b>332052</b>	Property Name <b>FLORENCE STATE 2014 2314 STATE</b>	Well Number <b>103H</b>
OGRID No. <b>228937</b>	Operator Name <b>MATADOR PRODUCTION COMPANY</b>	Ground Level Elevation <b>3400'</b>
Surface Owner: <input checked="" type="checkbox"/> State <input type="checkbox"/> Fee <input type="checkbox"/> Tribal <input type="checkbox"/> Federal		Mineral Owner: <input checked="" type="checkbox"/> State <input checked="" type="checkbox"/> Fee <input type="checkbox"/> Tribal <input type="checkbox"/> Federal

**Surface Location**

UL or lot no.	Section	Township	Range	Lot Idn	Feet from the N/S	Feet from the E/W	Latitude	Longitude	County
<b>N</b>	<b>23</b>	<b>23-S</b>	<b>34-E</b>	<b>-</b>	<b>156' S</b>	<b>1977' W</b>	<b>N 32.2832724</b>	<b>W 103.4430002</b>	<b>LEA</b>

**Bottom Hole Location**

UL or lot no.	Section	Township	Range	Lot Idn	Feet from the N/S	Feet from the E/W	Latitude	Longitude	County
<b>B</b>	<b>14</b>	<b>23-S</b>	<b>34-E</b>	<b>-</b>	<b>110' N</b>	<b>2304' E</b>	<b>N 32.3115664</b>	<b>W 103.4397642</b>	<b>LEA</b>

Dedicated Acres <b>320</b>	Infill or Defining Well <b>INFILL</b>	Defining Well API <b>30-025-49698</b>	Overlapping Spacing Unit (Y/N) <b>N</b>	Consolidated Code <b>C</b>
Order Numbers <b>N/A</b>			Well Setbacks are under Common Ownership: <input type="checkbox"/> Yes <input checked="" type="checkbox"/> No	

**Kick Off Point (KOP)**

UL or lot no.	Section	Township	Range	Lot Idn	Feet from the N/S	Feet from the E/W	Latitude	Longitude	County
<b>O</b>	<b>23</b>	<b>23-S</b>	<b>34-E</b>	<b>-</b>	<b>50' S</b>	<b>2320' E</b>	<b>N 32.2829819</b>	<b>W 103.4397869</b>	<b>LEA</b>

**First Take Point (FTP)**

UL or lot no.	Section	Township	Range	Lot Idn	Feet from the N/S	Feet from the E/W	Latitude	Longitude	County
<b>O</b>	<b>23</b>	<b>23-S</b>	<b>34-E</b>	<b>-</b>	<b>100' S</b>	<b>2320' E</b>	<b>N 32.2831194</b>	<b>W 103.4397868</b>	<b>LEA</b>

**Last Take Point (LTP)**

UL or lot no.	Section	Township	Range	Lot Idn	Feet from the N/S	Feet from the E/W	Latitude	Longitude	County
<b>B</b>	<b>14</b>	<b>23-S</b>	<b>34-E</b>	<b>-</b>	<b>110' N</b>	<b>2304' E</b>	<b>N 32.3115664</b>	<b>W 103.4397642</b>	<b>LEA</b>

Unitized Area or Area of Uniform Interest <b>CA 204518</b>	Spacing Unity Type <input checked="" type="checkbox"/> Horizontal <input type="checkbox"/> Vertical	Ground Floor Elevation <b>3400'X</b>
---	--	---

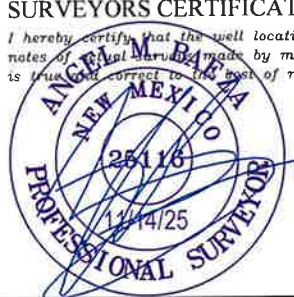
<p><b>OPERATOR CERTIFICATION</b></p> <p><i>I hereby certify that the information contained herein is true and complete to the best of my knowledge and belief; and, if the well is a vertical or directional well, that this organization either owns a working interest or unleased mineral interest in the land including the proposed bottom hole location or has a right to drill this well at this location pursuant to a contract with an owner of a working interest or unleased mineral interest, or to a voluntary pooling agreement or a compulsory pooling order heretofore entered by the division.</i></p> <p><i>If this well is a horizontal well, I further certify that this organization has received the consent of at least one lessee or owner of a working interest or unleased mineral interest in each tract (in the target pool or formation) in which any part of the well's completed interval will be located or obtained a compulsory pooling order from the division.</i></p> <p><i>David W. Johns</i>      <b>11/10/25</b></p> <p>Signature _____ Date _____</p> <p>Print Name <b>djohns@matadorresources.com</b></p> <p>E-mail Address _____</p>	<p><b>SURVEYORS CERTIFICATION</b></p> <p><i>I hereby certify that the well location shown on this plat was plotted from field notes of a well survey made by me or under my supervision, and that the same is true and correct to the best of my belief.</i></p> <div style="text-align: center;">  </div> <p>Signature and Seal of Professional Surveyor _____ Date _____</p> <p>Certificate Number _____ Date of Survey <b>11/11/2025</b></p>
---	---

<b>C-102</b> Submit Electronically Via OCD Permitting	State of New Mexico Energy, Minerals & Natural Resources Department <b>OIL CONSERVATION DIVISION</b>	Revised July 9, 2024
	Submittal Type:	<input checked="" type="checkbox"/> Initial Submittal
		<input type="checkbox"/> Amended Report <input type="checkbox"/> As Drilled
Property Name and Well Number <b>2314 STATE FLORENCE STATE 2314 103H</b>		

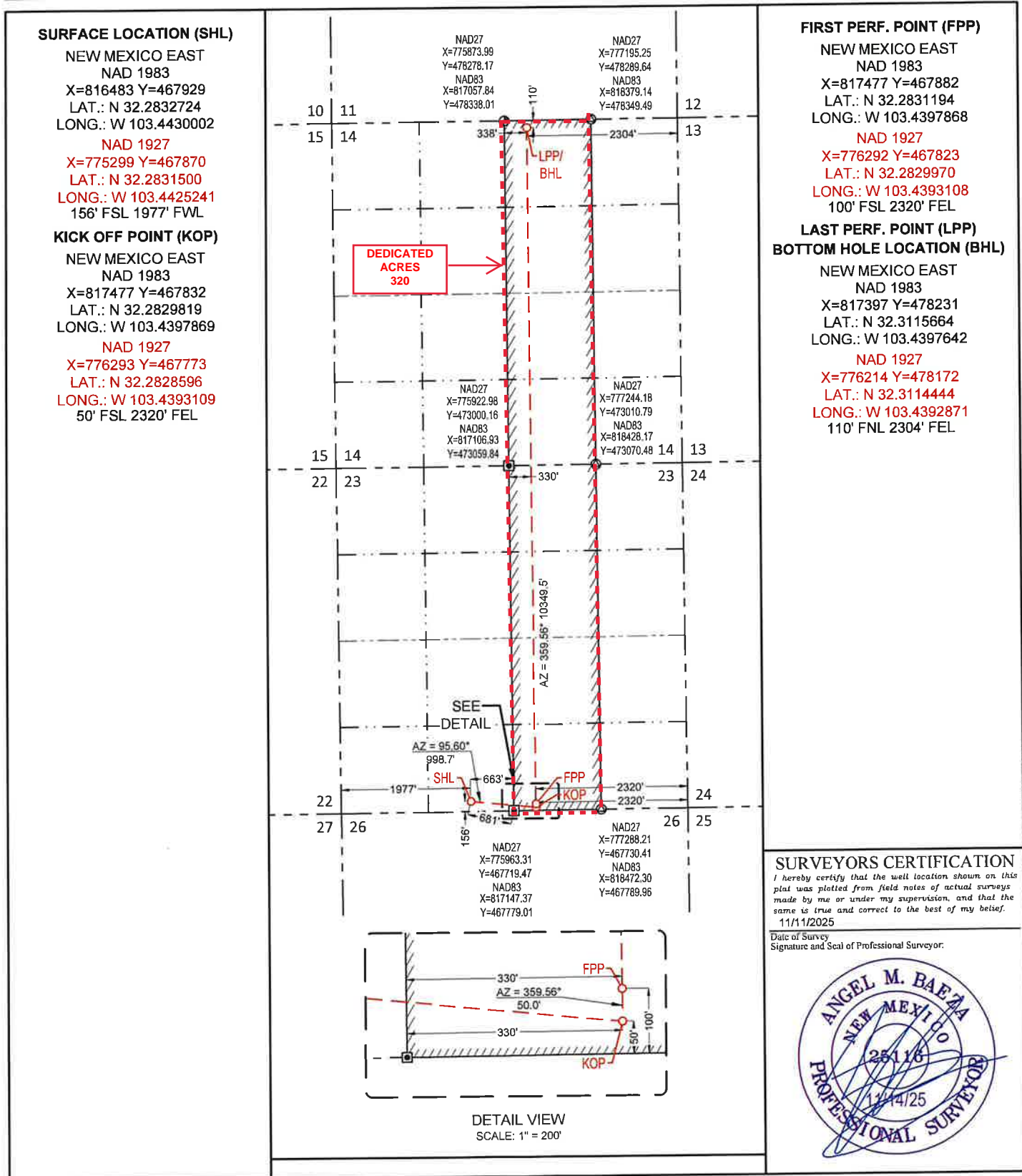



SECTION 23, TOWNSHIP 23-S, RANGE 34-E, N.M.P.M.  
LEA COUNTY, NEW MEXICO

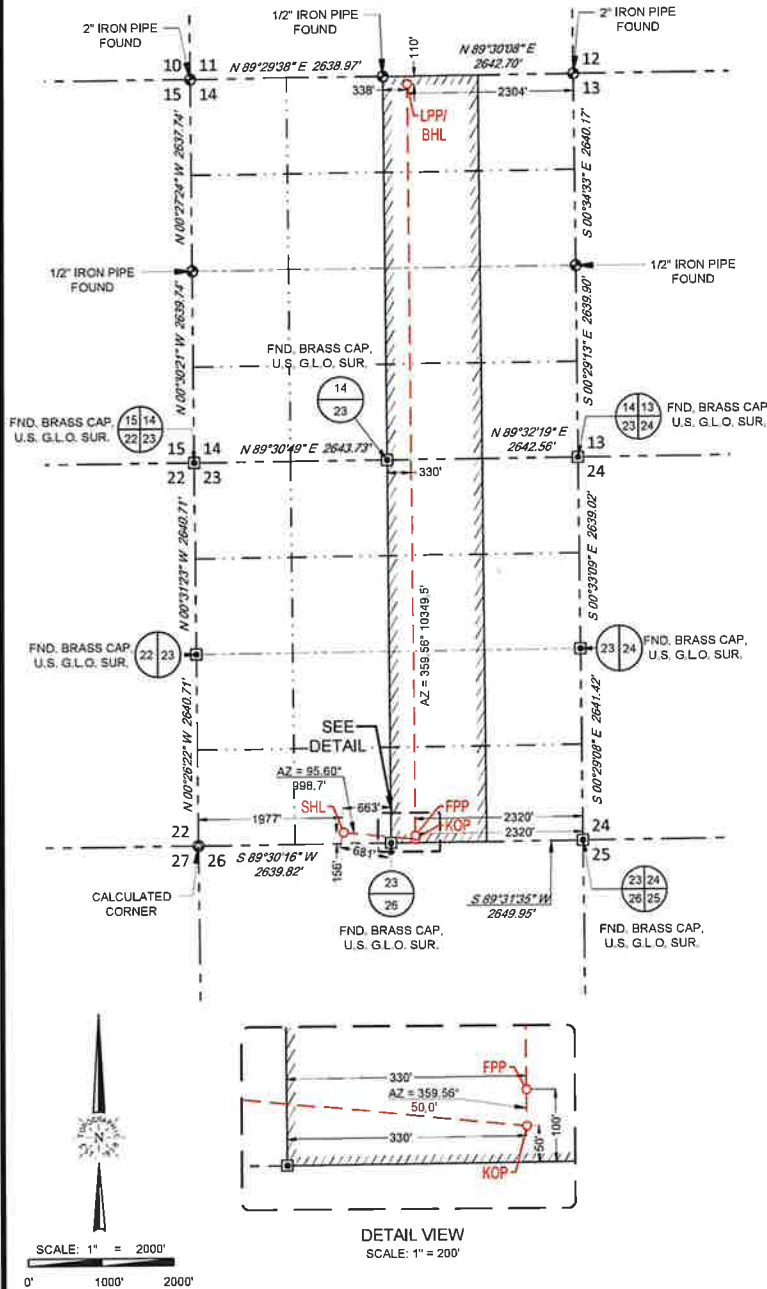

**SURFACE LOCATION (SHL)**  
 NEW MEXICO EAST  
 NAD 1983  
 X=816483 Y=467929  
 LAT.: N 32.2832724  
 LONG.: W 103.4430002  
 156' FSL 1977' FWL

**KICK OFF POINT (KOP)**  
 NEW MEXICO EAST  
 NAD 1983  
 X=817477 Y=467832  
 LAT.: N 32.2829819  
 LONG.: W 103.4397869  
 50' FSL 2320' FEL

**FIRST PERF. POINT (FPP)**  
 NEW MEXICO EAST  
 NAD 1983  
 X=817477 Y=467882  
 LAT.: N 32.2831194  
 LONG.: W 103.4397868  
 100' FSL 2320' FEL

**LAST PERF. POINT (LPP)**  
**BOTTOM HOLE LOCATION (BHL)**  
 NEW MEXICO EAST  
 NAD 1983  
 X=817397 Y=478231  
 LAT.: N 32.3115664  
 LONG.: W 103.4397642  
 110' FNL 2304' FEL

LEASE NAME & WELL NO.: FLORENCE STATE 2314 103H

SECTION 23 TWP 23-S RGE 34-E SURVEY N.M.P.M.  
 COUNTY LEA STATE NM  
 DESCRIPTION 156' FSL & 1977' FWL

**DISTANCE & DIRECTION**  
 FROM INT. OF NM-128 W & DELAWARE BASIN RD. GO NORTH ON DELAWARE BASIN RD. ±3.0 MILES, THENCE EAST (RIGHT) ON CR. 21-B/J-21/SHELL RD. ±2.3 MILES, THENCE NORTH (LEFT) ON ANTELOPE RD./CR. 21-B ±1.6 MILES, THENCE EAST (RIGHT) ON #21 RD. ±1.0 MILES, THENCE CONTINUE STRAIGHT ON A LEASE RD. ±1.0 MILES TO A POINT ±414 FEET NORTHWEST OF THIS LOCATION.

ALL BEARINGS, DISTANCES, AND COORDINATE VALUES CONTAINED HEREON ARE GRID BASED UPON THE NEW MEXICO COORDINATE SYSTEM OF 1983, EAST ZONE, U.S. SURVEY FEET. THIS EASEMENT/SERVITUDE LOCATION SHOWN HEREON HAS BEEN SURVEYED ON THE GROUND UNDER MY SUPERVISION AND PREPARED ACCORDING TO THE EVIDENCE FOUND AT THE TIME OF SURVEY, AND DATA PROVIDED BY MATADOR PRODUCTION COMPANY. THIS CERTIFICATION IS MADE AND LIMITED TO THOSE PERSONS OR ENTITIES SHOWN ON THE FACE OF THIS PLAT AND IS NON-TRANSFERABLE. THIS SURVEY IS CERTIFIED FOR THIS TRANSACTION ONLY. AS OF THE DATE OF SURVEY, ALL ABOVE GROUND APPURTENANCES WITHIN 300' OF THE STAKED LOCATION ARE SHOWN HEREON.



Angel M. Baeza, P.S. No. 25116

**TOPOGRAPHIC**  
 LOYALTY INNOVATION LEGACY  
 481 WINSBROTT ROAD, Ste. 200 • BENBROOK, TEXAS 76126  
 TELEPHONE: (817) 744-7512 • FAX: (817) 744-7554  
 808 WEST INDIANA • MIDLAND, TEXAS 79701  
 TELEPHONE: (432) 682-1653 OR (800) 767-1653 • FAX: (432) 682-1743  
 WWW.TOPOGRAPHIC.COM



**LEGEND**

- SECTION LINE
- PROPOSED ROAD
- ROAD WAY

SECTION 23, TOWNSHIP 23-S, RANGE 34-E, N.M.P.M.  
LEA COUNTY, NEW MEXICO

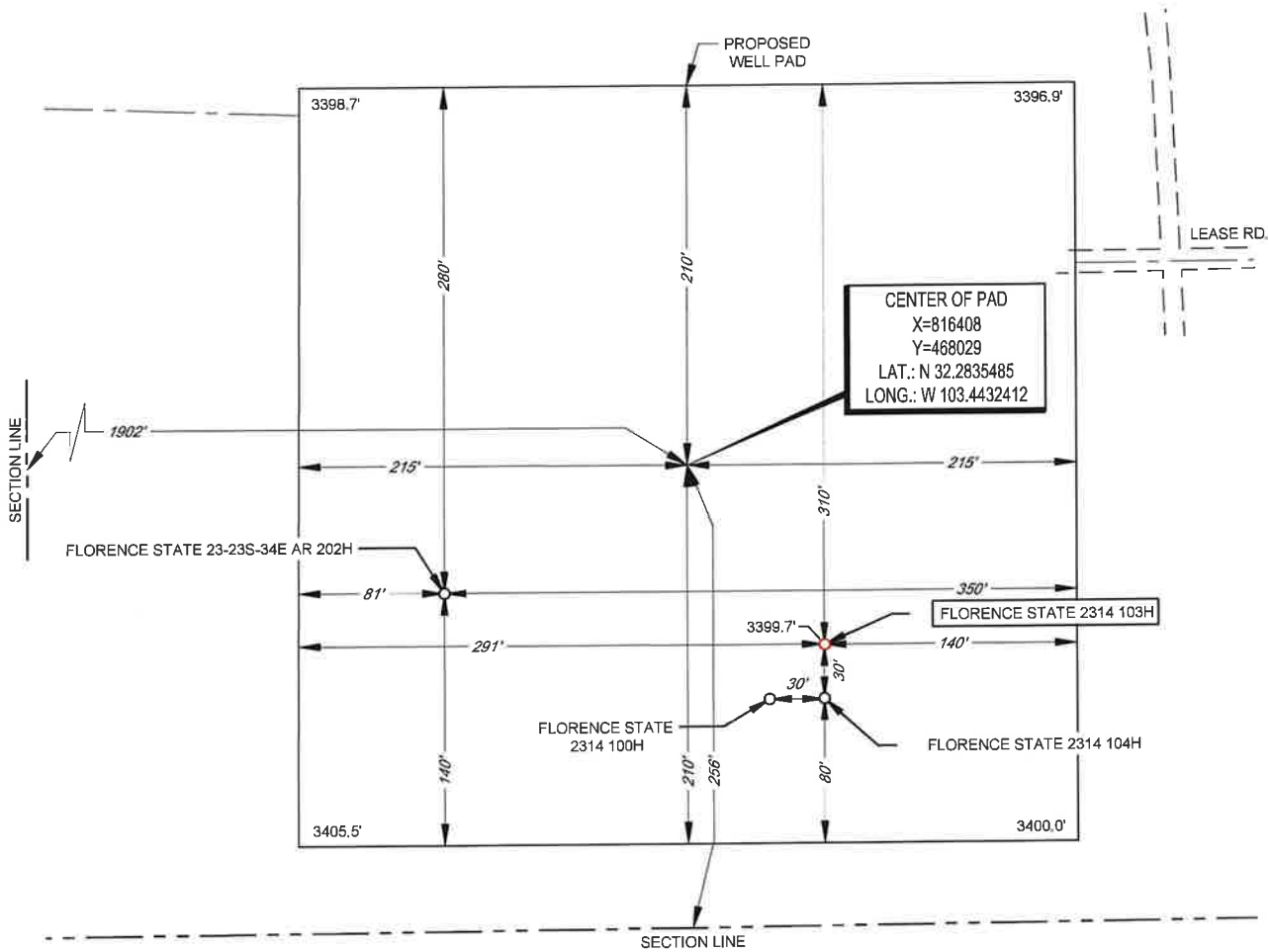

Angel M. Baeza, P.S. No. 25116

LEASE NAME & WELL NO.: FLORENCE STATE 2314 103H  
 103H LATITUDE N 32.2832724 103H LONGITUDE W 103.4430002

CENTER OF PAD IS 256' FSL & 1902' FWL

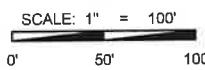

ALL BEARINGS, DISTANCES, AND COORDINATE VALUES CONTAINED HEREON ARE GRID BASED UPON THE NEW MEXICO COORDINATE SYSTEM OF 1983, EAST ZONE, U.S. SURVEY FEET. ELEVATIONS USED ARE NAVD88, OBTAINED THROUGH AN OPUS SOLUTION.  
 THIS PROPOSED PAD SITE LOCATION SHOWN HEREON HAS BEEN SURVEYED ON THE GROUND UNDER MY SUPERVISION AND PREPARED ACCORDING TO THE EVIDENCE FOUND AT THE TIME OF SURVEY, AND DATA PROVIDED BY MATADOR PRODUCTION COMPANY. ONLY THE DATA SHOWN ABOVE IS BEING CERTIFIED TO, ALL OTHER INFORMATION WAS INTENTIONALLY OMITTED. THIS PLAT IS ONLY INTENDED TO BE USED FOR A PERMIT AND IS NOT A BOUNDARY SURVEY. THIS CERTIFICATION IS MADE AND LIMITED TO THOSE PERSONS OR ENTITIES SHOWN ON THE FACE OF THIS PLAT AND IS NON-TRANSFERABLE. THIS SURVEY IS CERTIFIED FOR THIS TRANSACTION ONLY.

**TOPOGRAPHIC**  
 LOYALTY INNOVATION LEGACY  
 481 WNSCOTT ROAD, Ste. 200 • BENBROOK, TEXAS 76126  
 TELEPHONE: (817) 744-7512 • FAX (817) 744-7554  
 808 WEST INDIANA • MIDLAND, TEXAS 79701  
 TELEPHONE: (432) 682-1653 OR (800) 767-1653 • FAX (432) 882-1743  
 WWW.TOPOGRAPHIC.COM

ORIGINAL DOCUMENT SIZE: 8.5" X 11"

S:\SURVEY\MATADOR\_RESOURCES\FLORENCE\_STATE\_2314\FINAL\_PRODUCTS\LO\_FLORENCE\_STATE\_23-23S-34E\_103H\_REV1.DWG 11/14/2025 9:51:49 AM garret.harris



<p><b>C-102</b></p> <p>Submit Electronically Via OCD Permitting</p>	<p>State of New Mexico Energy, Minerals &amp; Natural Resources Department <b>OIL CONSERVATION DIVISION</b></p>	<p>Revised July 9, 2024</p>
		<p>Submittal Type:</p> <p><input checked="" type="checkbox"/> Initial Submittal</p> <p><input type="checkbox"/> Amended Report</p> <p><input type="checkbox"/> As Drilled</p>
<p>Property Name and Well Number</p> <p style="text-align: center;"><b>FLORENCE STATE 2314 104H</b></p>		

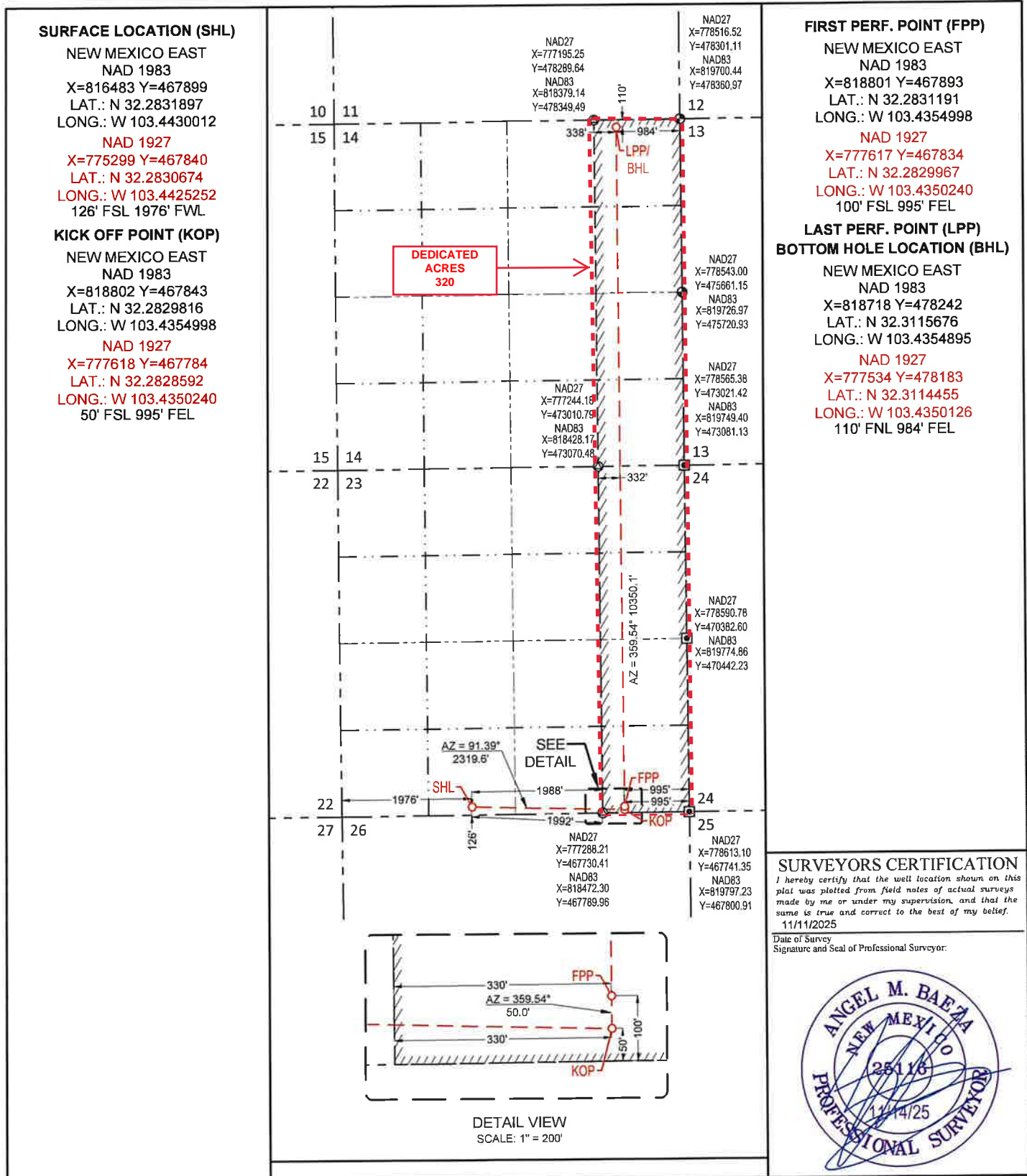





LEGEND

- SECTION LINE
- - - - - PROPOSED ROAD
- ==== ROAD WAY

SECTION 23, TOWNSHIP 23-S, RANGE 34-E, N.M.P.M.  
LEA COUNTY, NEW MEXICO

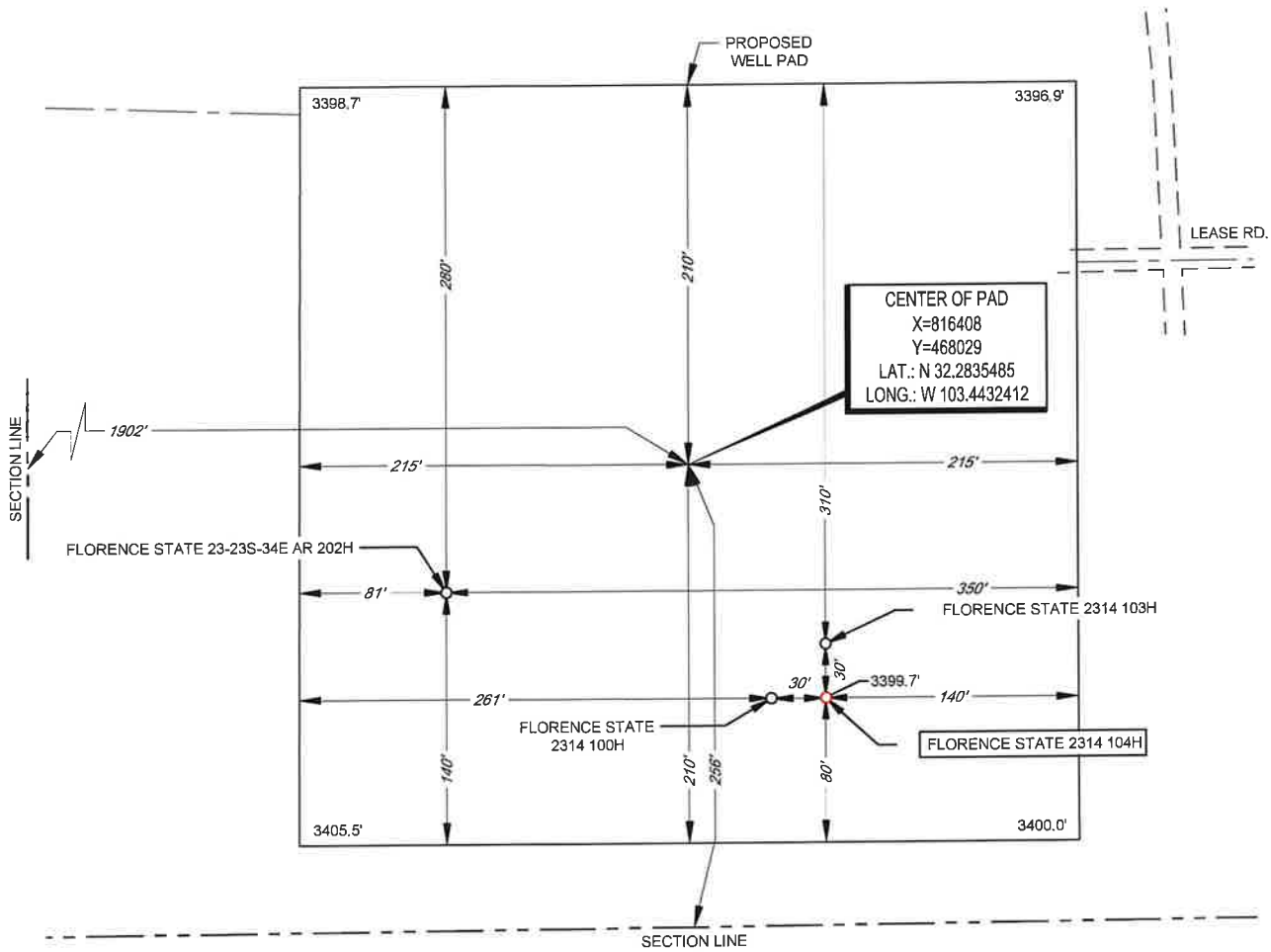

Angel M. Baeza, P.S. No. 25116

LEASE NAME & WELL NO.: FLORENCE STATE 2314 104H  
 104H LATITUDE N 32.2831897 104H LONGITUDE W 103.4430012

CENTER OF PAD IS 256' FSL & 1902' FWL



SCALE: 1" = 100'  
 0' 50' 100'

ALL BEARINGS, DISTANCES, AND COORDINATE VALUES CONTAINED HEREON ARE GRID BASED UPON THE NEW MEXICO COORDINATE SYSTEM OF 1983, EAST ZONE, U.S. SURVEY FEET. ELEVATIONS USED ARE NAVD88, OBTAINED THROUGH AN OPUS SOLUTION.

THIS PROPOSED PAD SITE LOCATION SHOWN HEREON HAS BEEN SURVEYED ON THE GROUND UNDER MY SUPERVISION AND PREPARED ACCORDING TO THE EVIDENCE FOUND AT THE TIME OF SURVEY, AND DATA PROVIDED BY MATADOR PRODUCTION COMPANY. ONLY THE DATA SHOWN ABOVE IS BEING CERTIFIED TO, ALL OTHER INFORMATION WAS INTENTIONALLY OMITTED. THIS PLAT IS ONLY INTENDED TO BE USED FOR A PERMIT AND IS NOT A BOUNDARY SURVEY. THIS CERTIFICATION IS MADE AND LIMITED TO THOSE PERSONS OR ENTITIES SHOWN ON THE FACE OF THIS PLAT AND IS NON-TRANSFERABLE. THIS SURVEY IS CERTIFIED FOR THIS TRANSACTION ONLY.



481 WNSCOTT ROAD, Ste. 200 • BENBROOK, TEXAS 76126  
 TELEPHONE: (817) 744-7512 • FAX (817) 744-7554  
 808 WEST INDIANA • MIDLAND, TEXAS 79701  
 TELEPHONE: (432) 682-1653 OR (800) 767-1653 • FAX (432) 682-1743  
 WWW.TOPOGRAPHIC.COM

ORIGINAL DOCUMENT SIZE: 8.5" X 11"

**STATE OF NEW MEXICO  
ENERGY, MINERALS AND NATURAL RESOURCES DEPARTMENT  
OIL CONSERVATION DIVISION**

**APPLICATION FOR SURFACE COMMINGLING  
SUBMITTED BY MATADOR PRODUCTION COMPANY      ORDER NO. PLC-611-B**

**ORDER**

The Director of the New Mexico Oil Conservation Division (“OCD”), having considered the application and the recommendation of the OCD Engineering Bureau, issues the following Order.

**FINDINGS OF FACT**

1. Matador Production Company (“Applicant”) submitted a complete application to surface commingle the oil and gas production from the pools, leases, and wells identified in Exhibit A (“Application”).
2. Applicant proposed a method to allocate the oil and gas production to the pools, leases, and wells to be commingled.
3. To the extent that ownership is identical, Applicant submitted a certification by a licensed attorney or qualified petroleum landman that the ownership in the pools, leases, and wells to be commingled is identical as defined in 19.15.12.7.B. NMAC.
4. To the extent that ownership is diverse, Applicant provided notice of the Application to all persons owning an interest in the oil and gas production to be commingled, including the owners of royalty and overriding royalty interests, regardless of whether they have a right or option to take their interests in kind, and those persons either submitted a written waiver or did not file an objection to the Application.
5. Applicant provided notice of the Application to the Bureau of Land Management (“BLM”) or New Mexico State Land Office (“NMSLO”), as applicable.
6. Applicant certified the commingling of oil and gas production from the pools, leases, and wells will not in reasonable probability reduce the value of the oil and gas production to less than if it had remained segregated.
7. Applicant in the notice for the Application stated that it sought authorization to prospectively include additional pools, leases, and wells in accordance with 19.15.12.10.C.(4)(g) NMAC.
8. Applicant stated that it sought authorization to surface commingle and off-lease measure, as applicable, oil and gas production from wells which have not yet been approved to be drilled, but will produce from a pool and lease identified in Exhibit A.
9. Applicant submitted or intends to submit one or more proposed communitization agreement(s) (“Proposed Agreement(s)”) to the BLM or NMSLO, as applicable, identifying

the acreage of each lease to be consolidated into a single pooled area (“Pooled Area”), as described in Exhibit B.

### **CONCLUSIONS OF LAW**

10. OCD has jurisdiction to issue this Order pursuant to the Oil and Gas Act, NMSA 1978, §§ 70-2-6, 70-2-11, 70-2-12, 70-2-16, and 70-2-17, 19.15.12. NMAC, and 19.15.23. NMAC.
11. Applicant satisfied the notice requirements for the Application in accordance with 19.15.12.10.A.(2) NMAC, 19.15.12.10.C.(4)(c) NMAC, and 19.15.12.10.C.(4)(e) NMAC, as applicable.
12. Applicant satisfied the notice requirements for the Application in accordance with 19.15.23.9.A.(5) NMAC and 19.15.23.9.A.(6) NMAC, as applicable.
13. Applicant’s proposed method of allocation, as modified herein, complies with 19.15.12.10.B.(1) NMAC or 19.15.12.10.C.(1) NMAC, as applicable.
14. Commingling of oil and gas production from state, federal, or tribal leases shall not commence until approved by the BLM or NMSLO, as applicable, in accordance with 19.15.12.10.B.(3) NMAC and 19.15.12.10.C.(4)(h) NMAC.
15. Applicant satisfied the notice requirements for the subsequent addition of pools, leases, and wells in the notice for the Application, in accordance with 19.15.12.10.C.(4)(g) NMAC. Subsequent additions of pools, leases, and wells within Applicant’s defined parameters, as modified herein, will not, in reasonable probability, reduce the commingled production’s value or otherwise adversely affect the interest owners in the production to be added.
16. By granting the Application with the conditions specified below, this Order prevents waste and protects correlative rights, public health, and the environment.

### **ORDER**

1. Applicant is authorized to surface commingle oil and gas production from the pools, leases, and wells identified in Exhibit A.

Applicant is authorized to store and measure oil and gas production off-lease from the pools, leases, and wells identified in Exhibit A at a central tank battery described in Exhibit A.

Applicant is authorized to surface commingle oil and gas production from wells not included in Exhibit A but that produce from a pool and lease identified in Exhibit A.

Applicant is authorized to store and measure oil and gas production off-lease from wells not included in Exhibit A but that produce from a pool and lease identified in Exhibit A at a central tank battery described in Exhibit A.

2. This Order supersedes Order PLC-611-A.
3. For each Pooled Area described in Exhibit B, Applicant shall submit a Proposed Agreement to the BLM or NMSLO, as applicable, prior to commencing oil and gas production. If

Applicant fails to submit the Proposed Agreement, this Order shall terminate on the following day.

No later than sixty (60) days after the BLM or NMSLO approves or denies a Proposed Agreement, Applicant shall submit a Form C-103 to OCD with a copy of the decision and a description of the approved lands, as applicable. If Applicant withdraws or the BLM or NMSLO denies a Proposed Agreement, this Order shall terminate on the date of such action, and Applicant shall cease commingling the production from the Pooled Area. If the BLM or NMSLO approves but modifies the Proposed Agreement(s), Applicant shall comply with the approved Agreement(s), and no later than sixty (60) days after such decision, Applicant shall submit a new surface commingling application to OCD to conform this Order with the approved Agreement(s). If Applicant fails to submit the new surface commingling application or OCD denies the new surface commingling application, this Order shall terminate on the date of such action.

Applicant shall allocate the oil and gas production to each lease within a Pooled Area in proportion to the acreage that each lease bears to the entire acreage of the Pooled Area described in Exhibit B until the Proposed Agreement which includes the Pooled Area is approved. After the Proposed Agreement is approved, the oil and gas production from the Pooled Area shall be allocated as required by the BLM's or NMSLO's, as applicable, approval of the Agreement, including any production that had been allocated previously in accordance with this Order.

4. The allocation of oil and gas production to wells not included in Exhibit A but that produce from a pool and lease identified in Exhibit A shall be determined in the same manner as to wells identified in Exhibit A that produce from that pool and lease, provided that if more than one allocation method is being used or if there are no wells identified in Exhibit A that produce from the pool and lease, then allocation of oil and gas production to each well not included in Exhibit A shall be determined by OCD prior to commingling production from it with the production from another well.
5. The allocation of oil and gas production shall be based on the production life of each well as measured for three periods: (a) the initial production period shall be measured from the first production until the earlier of either the peak production rate or thirty (30) days after the first production; (b) the plateau period shall be measured from the end of the initial production period to the peak decline rate; and (c) the decline period shall be measured from the end of the plateau period until the well is plugged and abandoned.

During the initial production period, the oil and gas production for each well identified in Exhibit A shall be allocated using a production curve calculated from a minimum of ten (10) well tests per month, except that any day in which a well test cannot achieve an accurate result due to a temporary change in oil and gas production shall not be included in the computation of time determining the well test schedule. The production curve shall be calculated by interpolating daily production for each day using the known daily production obtained by well tests and shall use a method of interpolation that is at minimum as accurate

as maintaining a constant rate of change for each day's production between the known daily production values.

During the plateau period, the oil and gas production for each well identified in Exhibit A shall be allocated using a minimum of three (3) well tests per month.

During the decline period, the oil and gas production for each well identified in Exhibit A shall be allocated as follows: (a) a minimum of three (3) well tests per month when the decline rate is greater than twenty-two percent (22%) per month; (b) a minimum of two (2) well tests per month when the decline rate is between twenty-two percent (22%) and ten percent (10%) per month; and (c) a minimum of one (1) well test per month when the decline rate is less than ten percent (10%) per month.

Upon OCD's request, Applicant shall submit a Form C-103 to the OCD Engineering Bureau that contains the decline rate curve and other relevant information demonstrating the production life of a well.

Applicant shall conduct a well test by separating and metering the oil and gas production from that well for either (a) a minimum of twenty-four (24) consecutive hours; or (b) a combination of nonconsecutive periods that meet the following conditions: (i) each period shall be a minimum of six (6) hours; and (ii) the total duration of the nonconsecutive periods shall be a minimum of eighteen (18) hours.

The well test requirements of this Order shall be suspended for any well shut-in for a period that continues for more than fifteen (15) days until the well commences production.

6. Applicant shall measure and market the commingled oil at a central tank battery described in Exhibit A in accordance with this Order and 19.15.18.15. NMAC or 19.15.23.8. NMAC.
7. Applicant shall measure and market the commingled gas at a well pad, central delivery point, central tank battery, or gas title transfer meter described in Exhibit A in accordance with this Order and 19.15.19.9. NMAC, provided however that if the gas is vented or flared, and regardless of the reason or authorization pursuant to 19.15.28.8.B. NMAC for such venting or flaring, Applicant shall measure or estimate the gas in accordance with 19.15.28.8.E. NMAC.
8. Applicant shall calibrate the meters used to measure or allocate oil and gas production in accordance with 19.15.12.10.C.(2) NMAC.
9. If the commingling of oil and gas production from any pool, lease, or well reduces the value of the commingled oil and gas production to less than if it had remained segregated, no later than sixty (60) days after the decrease in value has occurred Applicant shall submit a new surface commingling application to OCD to amend this Order to remove the pool, lease, or well whose oil and gas production caused the decrease in value. If Applicant fails to submit a new application, this Order shall terminate on the following day, and if OCD denies the application, this Order shall terminate on the date of such action.

10. Applicant may submit an application to amend this Order to add pools, leases, and subsequently drilled wells with spacing units adjacent to or within the tracts commingled by this Order by submitting a Form C-107-B in accordance with 19.15.12.10.C.(4)(g) NMAC, provided the pools, leases, and subsequently drilled wells are within the identified parameters included in the Application.
11. If a well is not included in Exhibit A but produces from a pool or lease identified in Exhibit A, then Applicant shall submit Forms C-102 and C-103 to the OCD Engineering Bureau after the well has been approved to be drilled and prior to off-lease measuring or commingling oil or gas production from it with the production from another well. The Form C-103 shall reference this Order and identify the well, proposed method to determine the allocation of oil and gas production to it, and the location(s) that commingling of its production will occur.
12. Applicant shall not commence commingling oil or gas production from state, federal, or tribal leases until approved by the BLM or NMSLO, as applicable.
13. If OCD determines that Applicant has failed to comply with any provision of this Order, OCD may take any action authorized by the Oil and Gas Act or the New Mexico Administrative Code (NMAC).
14. OCD retains jurisdiction of this matter and reserves the right to modify or revoke this Order as it deems necessary.

**STATE OF NEW MEXICO  
OIL CONSERVATION DIVISION**



\_\_\_\_\_  
**ADRIENNE E. SANDOVAL  
DIRECTOR**

**DATE:** 8/07/2022

State of New Mexico  
Energy, Minerals and Natural Resources Department

## Exhibit A

**Order: PLC-611-B**  
**Operator: Matador Production Company (228937)**  
**Central Tank Battery: Florence Tank Battery**  
**Central Tank Battery Location: UL N, Section 23, Township 23 South, Range 34 East**  
**Gas Title Transfer Meter Location: UL N, Section 23, Township 23 South, Range 34 East**

### Pools

Pool Name	Pool Code
ANTELOPE RIDGE; BONE SPRING, WEST	2209
WC-025 G-06 S233423N; WOLFCAMP	98242

### Leases as defined in 19.15.12.7(C) NMAC

Lease	UL or Q/Q	S-T-R
CA Bone Spring NMSLO PUN 1377549	E/2 E/2	23-23S-34E
LG 12080008	All minus I	23-23S-34E
Fee	I	23-23S-34E
VB 11840002	E/2	14-23S-34E

### Wells

Well API	Well Name	UL or Q/Q	S-T-R	Pool
30-025-41841	Florence State #1H	W/2 W/2	23-23S-34E	2209
30-025-45223	Florence State 23 23 34 AR #111H	W/2 W/2	23-23S-34E	2209
30-025-44361	Florence State 23 23 34 AR #121H	W/2 W/2	23-23S-34E	2209
30-025-44013	Florence State 23 23 34 AR #202H	E/2 W/2	23-23S-34E	98242
30-025-44649	Florence State 23 23 34 AR #133H	W/2 E/2	23-23S-34E	2209
30-025-45760	Florence State Com #134H	E/2 E/2	23-23S-34E	2209
30-025-49700	Florence 2314 State #123H	W/2 E/2	14-23S-34E	2209
30-025-49698	Florence 2314 State #113H	W/2 E/2	14-23S-34E	2209
30-025-49701	Florence 2314 State #124H	W/2 E/2	23-23S-34E	2209
30-025-49699	Florence 2314 State #114H	E/2 E/2	14-23S-34E	2209
		E/2 E/2	23-23S-34E	2209

State of New Mexico  
Energy, Minerals and Natural Resources Department

**Exhibit B**

Order: **PLC-611-B**  
Operator: **Matador Production Company (228937)**

**Pooled Areas**

Pooled Area	UL or Q/Q	S-T-R	Acres	Pooled Area ID
CA Bone Spring NMSLO	W/2 E/2	14-23S-34E	320	A
	W/2 E/2	23-23S-34E		
CA Bone Spring NMSLO	E/2 E/2	14-23S-34E	320	B
	E/2 E/2	23-23S-34E		

**Leases Comprising Pooled Areas**

Lease	UL or Q/Q	S-T-R	Acres	Pooled Area ID
VB 11840002	W/2 E/2	14-23S-34E	160	A
LG 12080008	W/2 E/2	23-23S-34E	160	A
VB 11840002	E/2 E/2	14-23S-34E	160	B
LG 12080008	A H P	23-23S-34E	120	B
Fee	I	23-23S-34E	40	B

Sante Fe Main Office  
Phone: (505) 476-3441

General Information  
Phone: (505) 629-6116

Online Phone Directory  
<https://www.emnrd.nm.gov/ocd/contact-us>

**State of New Mexico**  
**Energy, Minerals and Natural Resources**  
**Oil Conservation Division**  
**1220 S. St Francis Dr.**  
**Santa Fe, NM 87505**

CONDITIONS

Action 577054

**CONDITIONS**

Operator: MATADOR PRODUCTION COMPANY One Lincoln Centre Dallas, TX 75240	OGRID: 228937
	Action Number: 577054
	Action Type: [C-103Z] Sub. General Sundry (C-103Z)

**CONDITIONS**

Created By	Condition	Condition Date
sarah.clelland	Please review the content of the order to ensure you are familiar with the authorities granted and any conditions of approval. If you have any questions regarding this matter, please contact me.	5/1/2026