

Jones, Brad A., EMNRD

From: Lindsey, Don (LLIN) [LLIN@chevron.com]
Sent: Monday, August 29, 2011 11:06 AM
To: Jones, Brad A., EMNRD
Cc: Powell, Brandon, EMNRD; Clenney, Laura E; Toni McKnight; Murray, Michael
Subject: Chevron BGT Removals in 2011 Per Brad Jones' Request

Brad,
Per our telephone discussions and agreement last Thursday, find below a list of the Below Ground Tank removal projects for this year, for the Chevron San Juan office.

Note the last 4 highlighted in yellow are the last 4 planned for the year and are yet, although about to be done. You and I discussed and I updated you on those four in my Thursday e-mail below, and you indicated you were intending on trying to provide closure approvals on those, perhaps as early as today.

Also as we discussed, for all but those last four, we will need to pursue obtaining your closure approvals in a separate effort.
I look forward to getting that process direction from you, and working with you and perhaps Brandon Powell in Aztec as needed.

Another longer term item we discussed, was the planned removal/replacement of approximately 20 BGTs in calendar year 2012. We will advise you many weeks in advance of starting those projects next spring, so that Closure Approvals can be issued by you well in advance of that work. Again, the 2012 BGT projects will round out our BGT replacement project and none are planned for 2013. With that schedule, we plan to be finished well in advance of the June, 2013 deadline. Should you have any further questions, please send to a note to me as well as Laura Clenny, as Laura is the BGT Project Manager and most knowledgeable of any technical information.

Thank you again,

Don Lindsey
Environmental & Health Specialist
Aztec, NM
Office 505-333-1920
Cell 505-301-5576
llin@chevron.com

2011 Chevron BGTs Projects:

<u>Site</u>	<u>API</u>	<u>Location S/T/R (all San Juan Co.)</u>	<u>New Replacement Tank</u>
Jicarilla C-34	30-039-22840	Section 22 T25N R5W	No Replacement Tank, we Abdn the Loc
Wayne Moore Com 2S	30-045-31993	Section 16 T31N R9W	No Replacement Tank
Redfern 2	30-045-29023	Section 33 T30N R12W	No Replacement Tank
State 3	30-045-22781	Section 2 T31N R7W	Single Wall Above Ground
Horton Federal CB-27 #1	30-045-28892	Section 27 T32N R12W	Double Wall Below Ground
Redfern 1	30 045-29035	Section 14 T29N R13W	Double Wall Below Ground
State 16-1E	30-045-24298	Section 16 T26N R8W	Single Wall Above Ground
Rincon 193M	30-039-25529	Section 35 T27N R7W	Single Wall Above Ground
Rincon 303	30-039-25403	Section 33 T27N R7W	Single Wall Above Ground
Rincon 186M	30-039-25406	Section 33 T27N R7W	Single Wall Above Ground
Rincon 73	30-039-06824	Section 33 T27N R7W	Double Wall Below Ground

Rincon 303M	30-039-26744	Section 36 T27N R7W	Double Wall Below Ground
Rincon 306	30-039-25404	Section 34 T27N R7W	Single Wall Above Ground
Rincon 72	30-039-06780	Section 33 T27N R7W	Double Wall Below Ground
Rincon 169M	30-039-26209	Section 26 T27N R7W	Double Wall Below Ground
Rincon 302	30-039-25396	Section 11 T26N R7W	Single Wall Above Ground
Rincon 187E	30-039-25361	Section 35 T27N R7W	Single Wall Above Ground
Rincon 183E	30-039-25433	Section 31 T27N R6W	Single Wall Above Ground
Shelby Federal 1E	30-039-25343	Section 24 T27N R7W	Double Wall Below Ground
Rincon 128M	30-039-25224	Section 28 T7N R6W	Single Wall Above Ground
Rincon 146	30-039-20157	Section 23 T27N R6W	Double Wall Below Ground

From: Lindsey, Don (LLIN)
Sent: Thursday, August 25, 2011 1:32 PM
To: Jones, Brad A., EMNRD
Cc: Clenney, Laura E
Subject: Chevron BGT Planned Removals in Near Term

Brad,
Thanks again for your time on the phone today.
Below is a list of the 4 Below Ground Tanks (BGTS) we will remove in the next few days.
I will e-mail to you in separate subsequent e-mails in a few minutes, each C-144 (the entire scanned 20+ page package) for each. The Well specifics (location, APIs) are on those. I must e-mail those separately as the files are too large to send together in one e-mail.

A replacement BGT will be going on site on all of these. See notes below on each.

Also, more clarification on the replacement tank design since you and I talked:
The new replacement tank will either be a double wall/double floor buried tank or single wall above-ground tank, depending on the location and operational specifics.

Shelby Fed 1-E ; Only one BGT on location. Replacement will be Double wall/Double floor buried, and place in same spot on site.

Rincon 183 E ; BGT No 2, the only single wall BGT on location. Replacement will be Single wall above-ground, Not buried. Place in a different spot.

Rincon 128 M ; BGT No 2, the only single wall BGT on location. Replacement will be Single wall above-ground, Not buried. Placed in a different spot.

Rincon 146 ; Only one BGT on location. Replacement will be Double wall/Double floor buried, and placed in the same spot on site.

Thank you,

Don Lindsey
Environmental & Health Specialist
Aztec, NM
Office 505-333-1920
Cell 505-301-5576
llin@chevron.com

District I
1625 N. French Dr., Hobbs, NM 88240
District II
1301 W. Grand Avenue, Artesia, NM 88210
District III
1000 Rio Brazos Road, Aztec, NM 87410
District IV
1220 S. St. Francis Dr., Santa Fe, NM 87505

State of New Mexico
Energy Minerals and Natural Resources
Department
Oil Conservation Division
1220 South St. Francis Dr.
Santa Fe, NM 87505

Form C-144
July 21, 2008

For temporary pits, closed-loop systems, and below-grade tanks, submit to the appropriate NMOCD District Office.
For permanent pits and exceptions submit to the Santa Fe Environmental Bureau office and provide a copy to the appropriate NMOCD District Office.

**Pit, Closed-Loop System, Below-Grade Tank, or
Proposed Alternative Method Permit or Closure Plan Application**

- Type of action: Permit of a pit, closed-loop system, below-grade tank, or proposed alternative method
 Closure of a pit, closed-loop system, below-grade tank, or proposed alternative method
 Modification to an existing permit
 Closure plan only submitted for an existing permitted or non-permitted pit, closed-loop system, below-grade tank, or proposed alternative method

Instructions: Please submit one application (Form C-144) per individual pit, closed-loop system, below-grade tank or alternative request

Please be advised that approval of this request does not relieve the operator of liability should operations result in pollution of surface water, ground water or the environment. Nor does approval relieve the operator of its responsibility to comply with any other applicable governmental authority's rules, regulations or ordinances.

1.
Operator: Chevron Midcontinent, LP OGRID #: 241333
Address: P.O. Box 36366 Houston, TX 77236
Facility or well name: Rincon Unit No. 306
API Number: 30-039-25404 OCD Permit Number: _____
U/L or Qtr/Qtr Qtr/Qtr M Section 34 Township 27 N Range 7W County: Rio Arriba
Center of Proposed Design: Latitude 36 523779° Longitude 107 568422° NAD: 1927 1983
Surface Owner: Federal State Private Tribal Trust or Indian Allotment

2.
 Pit: Subsection F or G of 19.15.17.11 NMAC
Temporary: Drilling Workover
 Permanent Emergency Cavitation P&A
 Lined Unlined Liner type: Thickness _____ mil LLDPE HDPE PVC Other _____
 String-Reinforced
Liner Seams: Welded Factory Other _____ Volume: _____ bbl Dimensions: L _____ x W _____ x D _____

3.
 Closed-loop System: Subsection H of 19.15.17.11 NMAC
Type of Operation: P&A Drilling a new well Workover or Drilling (Applies to activities which require prior approval of a permit or notice of intent)
 Drying Pad Above Ground Steel Tanks Haul-off Bins Other _____
 Lined Unlined Liner type: Thickness _____ mil LLDPE HDPE PVC Other _____
Liner Seams: Welded Factory Other _____

4.
 Below-grade tank: Subsection I of 19.15.17.11 NMAC
Volume: 95 bbl Type of fluid: Produced Water
Tank Construction material: Steel
 Secondary containment with leak detection Visible sidewalls, liner, 6-inch lift and automatic overflow shut-off
 Visible sidewalls and liner Visible sidewalls only Other Buried
Liner type: Thickness _____ mil HDPE PVC Other None

5.
 Alternative Method:
Submittal of an exception request is required. Exceptions must be submitted to the Santa Fe Environmental Bureau office for consideration of approval.

6.
Fencing: Subsection D of 19.15.17.11 NMAC (*Applies to permanent pits, temporary pits, and below-grade tanks*)
 Chain link, six feet in height, two strands of barbed wire at top (*Required if located within 1000 feet of a permanent residence, school, hospital, institution or church*)
 Four foot height, four strands of barbed wire evenly spaced between one and four feet
 Alternate. Please specify Four foot, pipe frame with square wire mesh.

7.
Netting: Subsection E of 19.15.17.11 NMAC (*Applies to permanent pits and permanent open top tanks*)
 Screen Netting Other _____
 Monthly inspections (If netting or screening is not physically feasible)

8.
Signs: Subsection C of 19.15.17.11 NMAC
 12"x 24", 2" lettering, providing Operator's name, site location, and emergency telephone numbers
 Signed in compliance with 19.15.3.103 NMAC

9.
Administrative Approvals and Exceptions:
Justifications and/or demonstrations of equivalency are required. Please refer to 19.15.17 NMAC for guidance.
Please check a box if one or more of the following is requested, if not leave blank:
 Administrative approval(s): Requests must be submitted to the appropriate division district or the Santa Fe Environmental Bureau office for consideration of approval.
 Exception(s): Requests must be submitted to the Santa Fe Environmental Bureau office for consideration of approval.

10.
Siting Criteria (regarding permitting): 19.15.17.10 NMAC
Instructions: *The applicant must demonstrate compliance for each siting criteria below in the application. Recommendations of acceptable source material are provided below. Requests regarding changes to certain siting criteria may require administrative approval from the appropriate district office or may be considered an exception which must be submitted to the Santa Fe Environmental Bureau office for consideration of approval. Applicant must attach justification for request. Please refer to 19.15.17.10 NMAC for guidance. Siting criteria does not apply to drying pads or above-grade tanks associated with a closed-loop system.*

Ground water is less than 50 feet below the bottom of the temporary pit, permanent pit, or below-grade tank. - Please reference hydrogeologic report and printout from iWATERS database.	<input type="checkbox"/> Yes <input checked="" type="checkbox"/> No
Within 300 feet of a continuously flowing watercourse, or 200 feet of any other significant watercourse or lakebed, sinkhole, or playa lake (measured from the ordinary high-water mark). - Please reference the attached topographic map with distance rings. In addition, a field visit was conducted by Envirotech in July 2008 certifying that, at the time, there were no watercourses within the distance specified above.	<input type="checkbox"/> Yes <input checked="" type="checkbox"/> No
Within 300 feet from a permanent residence, school, hospital, institution, or church in existence at the time of initial application. (<i>Applies to temporary, emergency, or cavitation pits and below-grade tanks</i>) - Please reference the attached aerial photo. In addition, a field visit was conducted by Envirotech in July 2008 certifying that, at the time, there were no referenced buildings within the distance specified above.	<input type="checkbox"/> Yes <input checked="" type="checkbox"/> No <input type="checkbox"/> NA
Within 1000 feet from a permanent residence, school, hospital, institution, or church in existence at the time of initial application. (<i>Applies to permanent pits</i>) - Please reference the attached aerial photo. In addition, a field visit was conducted by Envirotech in July 2008 certifying that, at the time, there were no referenced buildings within the distance specified above.	<input type="checkbox"/> Yes <input type="checkbox"/> No <input checked="" type="checkbox"/> NA
Within 500 horizontal feet of a private, domestic fresh water well or spring that less than five households use for domestic or stock watering purposes, or within 1000 horizontal feet of any other fresh water well or spring, in existence at the time of initial application. - Please reference the attached iWATERS printout. In addition, a field visit was conducted by Envirotech in July 2008 certifying that, at the time, there were no wells or springs within the distances specified above.	<input type="checkbox"/> Yes <input checked="" type="checkbox"/> No
Within incorporated municipal boundaries or within a defined municipal fresh water well field covered under a municipal ordinance adopted pursuant to NMSA 1978, Section 3-27-3, as amended. The site is not within any known incorporated municipal boundaries, please reference the attached topographic map.	<input type="checkbox"/> Yes <input checked="" type="checkbox"/> No
Within 500 feet of a wetland. - Please reference the attached topographic map with distance rings. In addition, a field visit was conducted by Envirotech in July 2008 certifying that, at the time, there were no wetlands within the distance specified above	<input type="checkbox"/> Yes <input checked="" type="checkbox"/> No
Within the area overlying a subsurface mine. - Please reference the attached topographic map	<input type="checkbox"/> Yes <input checked="" type="checkbox"/> No
Within an unstable area. - Please reference the attached topographic map which includes FEMA flood map data. The map indicates the well site is outside of any known 100 year floodplains.	<input type="checkbox"/> Yes <input checked="" type="checkbox"/> No
Within a 100-year floodplain. - FEMA map	<input type="checkbox"/> Yes <input checked="" type="checkbox"/> No

11.

Temporary Pits, Emergency Pits, and Below-grade Tanks Permit Application Attachment Checklist: Subsection B of 19.15.17.9 NMAC

Instructions: Each of the following items must be attached to the application. Please indicate, by a check mark in the box, that the documents are attached.

- Hydrogeologic Report (Below-grade Tanks) - based upon the requirements of Paragraph (4) of Subsection B of 19.15.17.9 NMAC
- Hydrogeologic Data (Temporary and Emergency Pits) - based upon the requirements of Paragraph (2) of Subsection B of 19.15.17.9 NMAC
- Siting Criteria Compliance Demonstrations - based upon the appropriate requirements of 19.15.17.10 NMAC
- Design Plan - based upon the appropriate requirements of 19.15.17.11 NMAC
- Operating and Maintenance Plan - based upon the appropriate requirements of 19.15.17.12 NMAC
- Closure Plan (Please complete Boxes 14 through 18, if applicable) - based upon the appropriate requirements of Subsection C of 19.15.17.9 NMAC and 19.15.17.13 NMAC

Previously Approved Design (attach copy of design) API Number: _____ or Permit Number: _____

12.

Closed-loop Systems Permit Application Attachment Checklist: Subsection B of 19.15.17.9 NMAC

Instructions: Each of the following items must be attached to the application. Please indicate, by a check mark in the box, that the documents are attached.

- Geologic and Hydrogeologic Data (only for on-site closure) - based upon the requirements of Paragraph (3) of Subsection B of 19.15.17.9
- Siting Criteria Compliance Demonstrations (only for on-site closure) - based upon the appropriate requirements of 19.15.17.10 NMAC
- Design Plan - based upon the appropriate requirements of 19.15.17.11 NMAC
- Operating and Maintenance Plan - based upon the appropriate requirements of 19.15.17.12 NMAC
- Closure Plan (Please complete Boxes 14 through 18, if applicable) - based upon the appropriate requirements of Subsection C of 19.15.17.9 NMAC and 19.15.17.13 NMAC

Previously Approved Design (attach copy of design) API Number: _____

Previously Approved Operating and Maintenance Plan API Number: _____ (Applies only to closed-loop system that use above ground steel tanks or haul-off bins and propose to implement waste removal for closure)

13.

Permanent Pits Permit Application Checklist: Subsection B of 19.15.17.9 NMAC

Instructions: Each of the following items must be attached to the application. Please indicate, by a check mark in the box, that the documents are attached.

- Hydrogeologic Report - based upon the requirements of Paragraph (1) of Subsection B of 19.15.17.9 NMAC
- Siting Criteria Compliance Demonstrations - based upon the appropriate requirements of 19.15.17.10 NMAC
- Climatological Factors Assessment
- Certified Engineering Design Plans - based upon the appropriate requirements of 19.15.17.11 NMAC
- Dike Protection and Structural Integrity Design - based upon the appropriate requirements of 19.15.17.11 NMAC
- Leak Detection Design - based upon the appropriate requirements of 19.15.17.11 NMAC
- Liner Specifications and Compatibility Assessment - based upon the appropriate requirements of 19.15.17.11 NMAC
- Quality Control/Quality Assurance Construction and Installation Plan
- Operating and Maintenance Plan - based upon the appropriate requirements of 19.15.17.12 NMAC
- Freeboard and Overtopping Prevention Plan - based upon the appropriate requirements of 19.15.17.11 NMAC
- Nuisance or Hazardous Odors, including H₂S, Prevention Plan
- Emergency Response Plan
- Oil Field Waste Stream Characterization
- Monitoring and Inspection Plan
- Erosion Control Plan
- Closure Plan - based upon the appropriate requirements of Subsection C of 19.15.17.9 NMAC and 19.15.17.13 NMAC

14.

Proposed Closure: 19.15.17.13 NMAC

Instructions: Please complete the applicable boxes, Boxes 14 through 18, in regards to the proposed closure plan.

Type: Drilling Workover Emergency Cavitation P&A Permanent Pit Below-grade Tank Closed-loop System Alternative

Proposed Closure Method: Waste Excavation and Removal
 Waste Removal (Closed-loop systems only)
 On-site Closure Method (Only for temporary pits and closed-loop systems)
 In-place Burial On-site Trench Burial
 Alternative Closure Method (Exceptions must be submitted to the Santa Fe Environmental Bureau for consideration)

15.

Waste Excavation and Removal Closure Plan Checklist: (19.15.17.13 NMAC) **Instructions:** Each of the following items must be attached to the closure plan. Please indicate, by a check mark in the box, that the documents are attached.

- Protocols and Procedures - based upon the appropriate requirements of 19.15.17.13 NMAC
- Confirmation Sampling Plan (if applicable) - based upon the appropriate requirements of Subsection F of 19.15.17.13 NMAC
- Disposal Facility Name and Permit Number (for liquids, drilling fluids and drill cuttings)
- Soil Backfill and Cover Design Specifications - based upon the appropriate requirements of Subsection H of 19.15.17.13 NMAC
- Re-vegetation Plan - based upon the appropriate requirements of Subsection I of 19.15.17.13 NMAC
- Site Reclamation Plan - based upon the appropriate requirements of Subsection G of 19.15.17.13 NMAC

16.

Waste Removal Closure For Closed-loop Systems That Utilize Above Ground Steel Tanks or Haul-off Bins Only: (19.15.17.13.D NMAC)

Instructions: Please identify the facility or facilities for the disposal of liquids, drilling fluids and drill cuttings. Use attachment if more than two facilities are required.

Disposal Facility Name: _____ Disposal Facility Permit Number: _____
Disposal Facility Name: _____ Disposal Facility Permit Number: _____

Will any of the proposed closed-loop system operations and associated activities occur on or in areas that *will not* be used for future service and operations?
 Yes (If yes, please provide the information below) No

Required for impacted areas which will not be used for future service and operations:

- Soil Backfill and Cover Design Specifications - based upon the appropriate requirements of Subsection H of 19.15.17.13 NMAC
- Re-vegetation Plan - based upon the appropriate requirements of Subsection I of 19.15.17.13 NMAC
- Site Reclamation Plan - based upon the appropriate requirements of Subsection G of 19.15.17.13 NMAC

17.

Siting Criteria (regarding on-site closure methods only): 19.15.17.10 NMAC

Instructions: Each siting criteria requires a demonstration of compliance in the closure plan. Recommendations of acceptable source material are provided below. Requests regarding changes to certain siting criteria may require administrative approval from the appropriate district office or may be considered an exception which must be submitted to the Santa Fe Environmental Bureau office for consideration of approval. Justifications and/or demonstrations of equivalency are required. Please refer to 19.15.17.10 NMAC for guidance.

- | | |
|---|---|
| Ground water is less than 50 feet below the bottom of the buried waste.
- NM Office of the State Engineer - iWATERS database search; USGS; Data obtained from nearby wells | <input type="checkbox"/> Yes <input type="checkbox"/> No
<input type="checkbox"/> NA |
| Ground water is between 50 and 100 feet below the bottom of the buried waste
- NM Office of the State Engineer - iWATERS database search; USGS; Data obtained from nearby wells | <input type="checkbox"/> Yes <input type="checkbox"/> No
<input type="checkbox"/> NA |
| Ground water is more than 100 feet below the bottom of the buried waste.
- NM Office of the State Engineer - iWATERS database search; USGS; Data obtained from nearby wells | <input type="checkbox"/> Yes <input type="checkbox"/> No
<input type="checkbox"/> NA |
| Within 300 feet of a continuously flowing watercourse, or 200 feet of any other significant watercourse or lakebed, sinkhole, or playa lake (measured from the ordinary high-water mark).
- Topographic map; Visual inspection (certification) of the proposed site | <input type="checkbox"/> Yes <input type="checkbox"/> No |
| Within 300 feet from a permanent residence, school, hospital, institution, or church in existence at the time of initial application.
- Visual inspection (certification) of the proposed site; Aerial photo; Satellite image | <input type="checkbox"/> Yes <input type="checkbox"/> No |
| Within 500 horizontal feet of a private, domestic fresh water well or spring that less than five households use for domestic or stock watering purposes, or within 1000 horizontal feet of any other fresh water well or spring, in existence at the time of initial application.
- NM Office of the State Engineer - iWATERS database; Visual inspection (certification) of the proposed site | <input type="checkbox"/> Yes <input type="checkbox"/> No |
| Within incorporated municipal boundaries or within a defined municipal fresh water well field covered under a municipal ordinance adopted pursuant to NMSA 1978, Section 3-27-3, as amended.
- Written confirmation or verification from the municipality; Written approval obtained from the municipality | <input type="checkbox"/> Yes <input type="checkbox"/> No |
| Within 500 feet of a wetland.
- US Fish and Wildlife Wetland Identification map; Topographic map; Visual inspection (certification) of the proposed site | <input type="checkbox"/> Yes <input type="checkbox"/> No |
| Within the area overlying a subsurface mine.
- Written confirmation or verification or map from the NM EMNRD-Mining and Mineral Division | <input type="checkbox"/> Yes <input type="checkbox"/> No |
| Within an unstable area.
- Engineering measures incorporated into the design; NM Bureau of Geology & Mineral Resources; USGS; NM Geological Society; Topographic map | <input type="checkbox"/> Yes <input type="checkbox"/> No |
| Within a 100-year floodplain.
- FEMA map | <input type="checkbox"/> Yes <input type="checkbox"/> No |

18.

On-Site Closure Plan Checklist: (19.15.17.13 NMAC) *Instructions: Each of the following items must be attached to the closure plan. Please indicate, by a check mark in the box, that the documents are attached.*

- Siting Criteria Compliance Demonstrations - based upon the appropriate requirements of 19.15.17.10 NMAC
- Proof of Surface Owner Notice - based upon the appropriate requirements of Subsection F of 19.15.17.13 NMAC
- Construction/Design Plan of Burial Trench (if applicable) based upon the appropriate requirements of 19.15.17.11 NMAC
- Construction/Design Plan of Temporary Pit (for in-place burial of a drying pad) - based upon the appropriate requirements of 19.15.17.11 NMAC
- Protocols and Procedures - based upon the appropriate requirements of 19.15.17.13 NMAC
- Confirmation Sampling Plan (if applicable) - based upon the appropriate requirements of Subsection F of 19.15.17.13 NMAC
- Waste Material Sampling Plan - based upon the appropriate requirements of Subsection F of 19.15.17.13 NMAC
- Disposal Facility Name and Permit Number (for liquids, drilling fluids and drill cuttings or in case on-site closure standards cannot be achieved)
- Soil Cover Design - based upon the appropriate requirements of Subsection H of 19.15.17.13 NMAC
- Re-vegetation Plan - based upon the appropriate requirements of Subsection I of 19.15.17.13 NMAC
- Site Reclamation Plan - based upon the appropriate requirements of Subsection G of 19.15.17.13 NMAC

19.

Operator Application Certification:

I hereby certify that the information submitted with this application is true, accurate and complete to the best of my knowledge and belief.

Name (Print): Rodney Bailey Title: Waste & Water Group Lead

Signature:  Date: March 1, 2010

e-mail address: Bailerg@chevron.com Telephone: (432) 687 7123

20.

OCD Approval: Permit Application (including closure plan) Closure Plan (only) OCD Conditions (see attachment)

OCD Representative Signature:  Approval Date: 9/12/11

Title: Environmental Engineer OCD Permit Number: _____

21.

Closure Report (required within 60 days of closure completion): Subsection K of 19.15.17.13 NMAC

Instructions: Operators are required to obtain an approved closure plan prior to implementing any closure activities and submitting the closure report. The closure report is required to be submitted to the division within 60 days of the completion of the closure activities. Please do not complete this section of the form until an approved closure plan has been obtained and the closure activities have been completed.

Closure Completion Date: _____

22.

Closure Method:

- Waste Excavation and Removal
- On-Site Closure Method
- Alternative Closure Method
- Waste Removal (Closed-loop systems only)
- If different from approved plan, please explain.

23.

Closure Report Regarding Waste Removal Closure For Closed-loop Systems That Utilize Above Ground Steel Tanks or Haul-off Bins Only:

Instructions: Please indentify the facility or facilities for where the liquids, drilling fluids and drill cuttings were disposed. Use attachment if more than two facilities were utilized.

Disposal Facility Name: _____ Disposal Facility Permit Number: _____

Disposal Facility Name: _____ Disposal Facility Permit Number: _____

Were the closed-loop system operations and associated activities performed on or in areas that *will not* be used for future service and operations?

- Yes (If yes, please demonstrate compliance to the items below)
- No

Required for impacted areas which will not be used for future service and operations:

- Site Reclamation (Photo Documentation)
- Soil Backfilling and Cover Installation
- Re-vegetation Application Rates and Seeding Technique

24.

Closure Report Attachment Checklist: *Instructions: Each of the following items must be attached to the closure report. Please indicate, by a check mark in the box, that the documents are attached.*

- Proof of Closure Notice (surface owner and division)
- Proof of Deed Notice (required for on-site closure)
- Plot Plan (for on-site closures and temporary pits)
- Confirmation Sampling Analytical Results (if applicable)
- Waste Material Sampling Analytical Results (required for on-site closure)
- Disposal Facility Name and Permit Number
- Soil Backfilling and Cover Installation
- Re-vegetation Application Rates and Seeding Technique
- Site Reclamation (Photo Documentation)

On-site Closure Location: Latitude _____ Longitude _____ NAD: 1927 1983

25.

Operator Closure Certification:

I hereby certify that the information and attachments submitted with this closure report is true, accurate and complete to the best of my knowledge and belief. I also certify that the closure complies with all applicable closure requirements and conditions specified in the approved closure plan.

Name (Print): _____ Title: _____

Signature: _____ Date: _____

e-mail address: _____ Telephone: _____

- Well Name & Number: Rincon Unit 306
- API #: ~~3003926744~~ 3003925404
- Lease #: SF080213
- Quarter/Quarter: M Section: 34 Township: 27N Range: 7W
- Lat: N 36.523779 Long: W 107.518422

- Pit Tank #1: Manufacturer: N/A
- Serial #: N/A DOM: N/A Size N/A bbl
 - If N/A - Dimensions: Diameter 11.5' Height 6'
- Material: Steel Galvanized _____ Fiberglass _____
- Tank Configuration: Double Wall _____ Single Wall (Buried or Exposed _____ Walls)
- Contents: Produced Water Condensate _____ Recycled Oil _____
- Tank Top Covering: Solid/Cone-top _____ Netting (Solid Fiber _____)
- Secondary Containment: Yes No _____
- Fencing around berm: Yes No _____
 - Fence Type: Cattle Panel _____ Field Fence Barbwire _____

- Pit Tank #2: Manufacturer: N/A
- Serial #: N/A DOM: N/A Size N/A bbl
 - If N/A - Dimensions: Diameter 6' Height 5'
- Material: Steel Galvanized _____ Fiberglass _____
- Tank Configuration: Double Wall Single Wall _____ (Buried _____ or Exposed _____ Walls)
- Contents: Produced Water _____ Condensate _____ Recycled Oil _____ N/A
- Tank Top Covering: Solid/Cone-top _____ Netting (Solid Fiber _____)
- Secondary Containment: Yes No _____
- Fencing around berm: Yes No _____
 - Fence Type: Cattle Panel _____ Field Fence Barbwire _____

- Above-Ground Tank #1: Manufacturer: Permian Tank + Manufacturing Co.
- Serial #: 25647 DOM: 7/26/94 Size 300 bbl
 - If N/A - Dimensions: Diameter 12' Height 15'
- Material: Steel Galvanized _____ Fiberglass _____
- Contents: Produced Water _____ Condensate _____ (State # 300191) Recycled Oil Crude
- Secondary Containment: Yes No _____

- Above-Ground Tank #2: Manufacturer: _____
- Serial #: _____ DOM: _____ Size _____ bbl
 - If N/A - Dimensions: Diameter _____ Height _____
- Material: Steel _____ Galvanized _____ Fiberglass _____
- Contents: Produced Water _____ Condensate _____ (State # _____) Recycled Oil _____
- Secondary Containment: Yes _____ No _____

- Above-Ground Tank #3: Manufacturer: _____
- Serial #: _____ DOM: _____ Size _____ bbl
 - If N/A - Dimensions: Diameter _____ Height _____
- Material: Steel _____ Galvanized _____ Fiberglass _____
- Contents: Produced Water _____ Condensate _____ (State # _____) Recycled Oil _____
- Secondary Containment: Yes _____ No _____

Well Schematic

NORTH

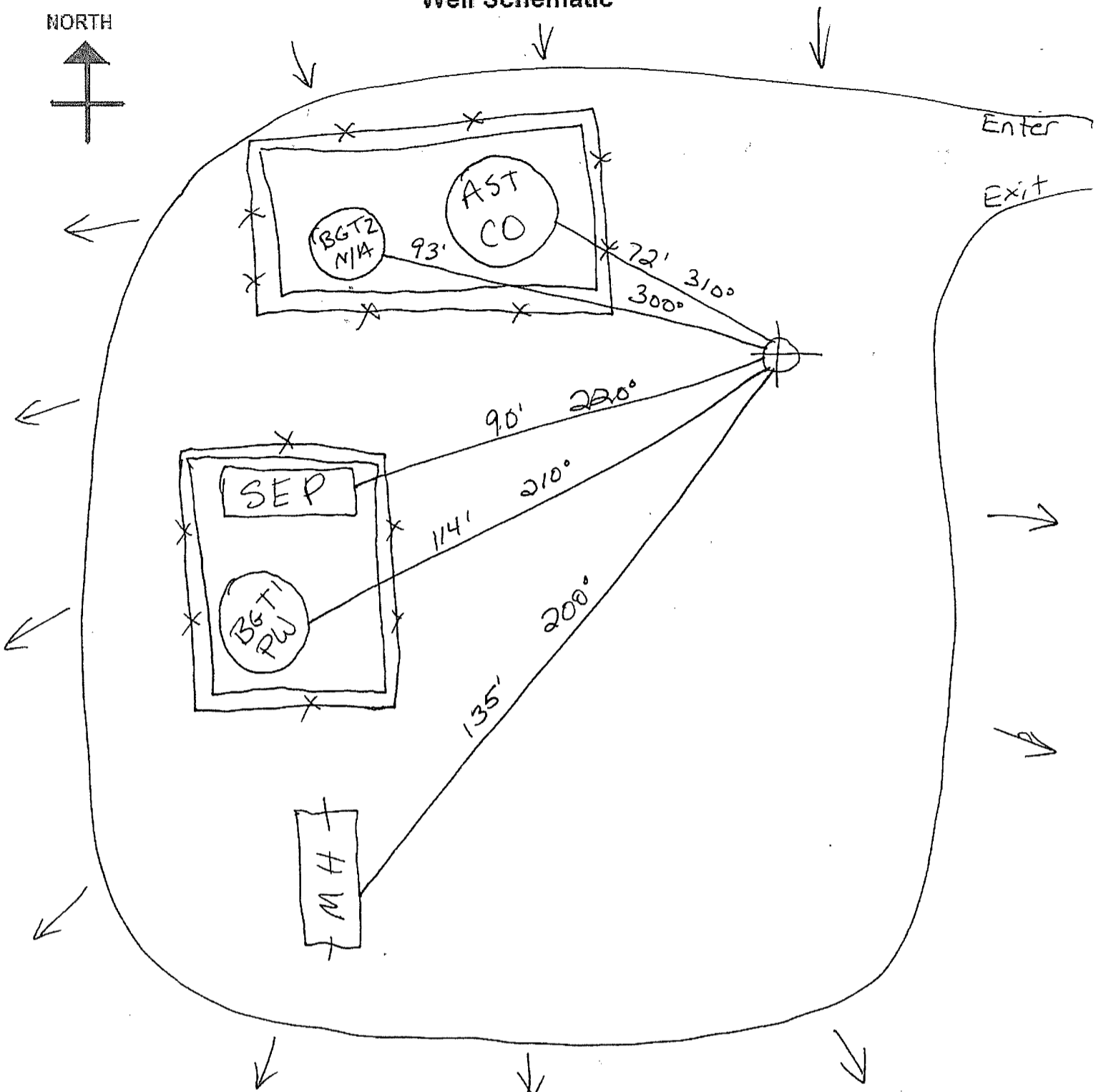

Schematic Key:

Separator		Artificial Lift		Condensate Tank	
Compressor		Meter Run			
Dehydrator		Well Head		Water Tank	

Measure any distance 1000ft or less of the following:

• From wellhead to any continuous flowing or significant water course. None

• From below-grade tanks to any permanent residence, school, church, hospital, etc. None

Rincon Unit 306 API # 30-039-25404

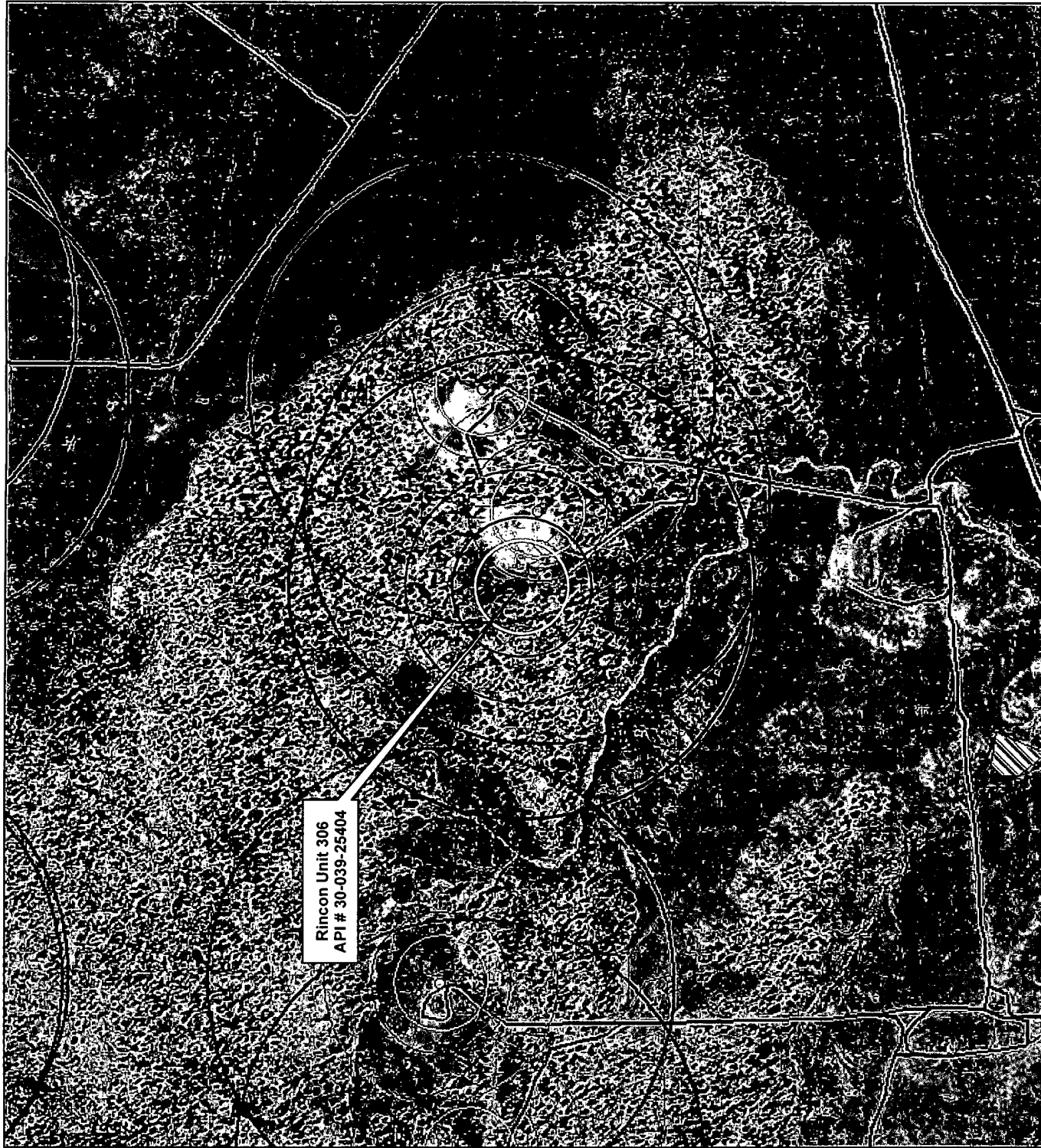

Legend

- Mines; NMRGIS
- 200' buffer
- 300' buffer
- 500' buffer
- 1000' Buffer
- NWI wetland polygons
- Chevron/4 Star Locations
- Water Wells (Waters)
- roads



Disclaimer: Data presented in this map has been obtained from a variety of sources and has not been independently verified. The information is provided for informational purposes only and is not intended to be used for any other purpose. The information is provided "as is" and is not intended to be used for any other purpose. The information is provided "as is" and is not intended to be used for any other purpose. The information is provided "as is" and is not intended to be used for any other purpose.

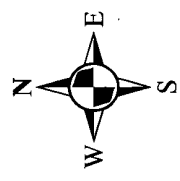

Rincon Unit 306

API # 30-039-25404

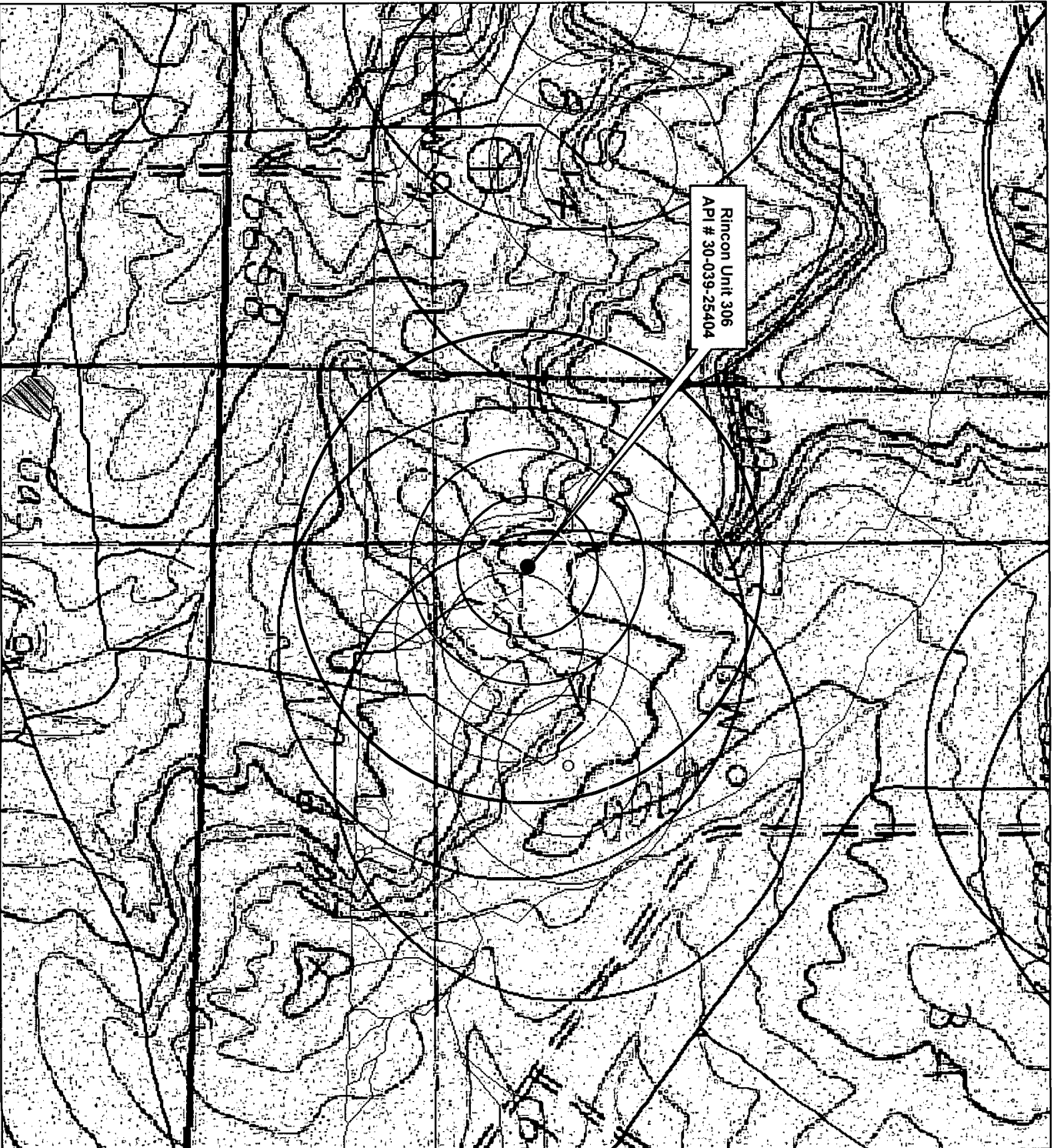

Legend

- Mines; NMRGIS
- 200' buffer
- 300' buffer
- 500' buffer
- 1000' Buffer
- NWI wetland polygons
- Chevron/4 Star Locations
- Water Wells (Waters)
- roads

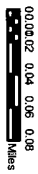

(Note: Data presented in this map has been obtained from various sources and may not be accurate. Information presented in this map is for informational purposes only and does not constitute an offer of any service or product. Information presented in this map is not to be used for any other purpose. Information presented in this map is not to be used for any other purpose. Information presented in this map is not to be used for any other purpose. Information presented in this map is not to be used for any other purpose.)

ANY DATA OR INFORMATION PROVIDED BY THESE MAPS IS FOR INFORMATIONAL PURPOSES ONLY AND DOES NOT CONSTITUTE AN OFFER OF ANY SERVICE OR PRODUCT. INFORMATION PRESENTED IN THESE MAPS IS NOT TO BE USED FOR ANY OTHER PURPOSE. INFORMATION PRESENTED IN THESE MAPS IS NOT TO BE USED FOR ANY OTHER PURPOSE. INFORMATION PRESENTED IN THESE MAPS IS NOT TO BE USED FOR ANY OTHER PURPOSE. INFORMATION PRESENTED IN THESE MAPS IS NOT TO BE USED FOR ANY OTHER PURPOSE.



Human Energy™

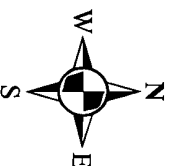

Rincon Unit 306
API # 30-039-25404
SW ¼ SW ¼ Sec. 34 T 27N R7W

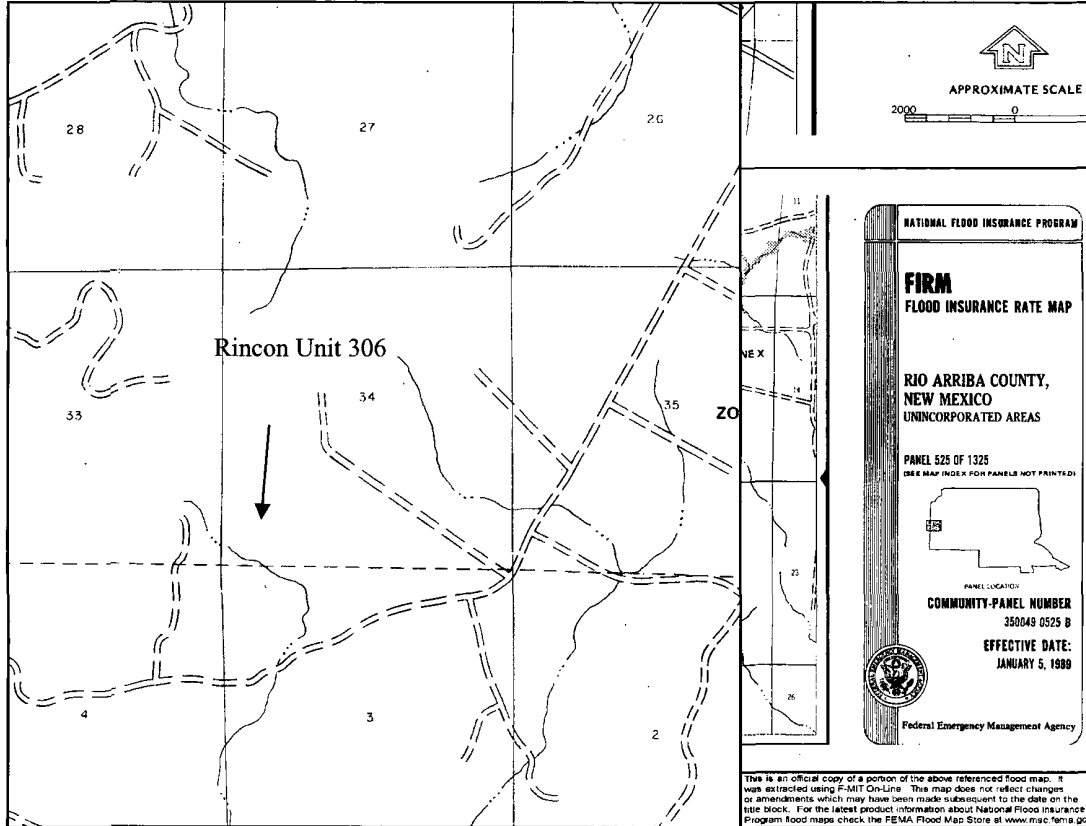

Rincon Unit #306 Groundwater Statement

The attached iWATERS database search and topographic map shows a water well approximately 2.18 miles to the south-west with a depth to groundwater of 18 feet. This water well is labeled on the topographic map with a red point. As evidenced on the attached topographic map, the water well is at an elevation approximately 570 feet lower than the Rincon Unit #306 well site, which is represented by a blue flag on the topographic map. The attached cathodic well data sheet for a cathodic well drilled in 1990 for the Rincon Unit #223A well site shows that groundwater was encountered at a depth of 100 feet. This cathodic well data sheet is stamped as being accepted by the OCD in January of 1991. The Rincon Unit #223A well site is located approximately 570 feet to the north-east of the Rincon Unit #306 well site at an elevation approximately 28 feet higher than the Rincon Unit #306 well site. The Rincon Unit #223A well site is represented on the map with a yellow flag. The soil type at the Rincon Unit #306 well site is a Vessilla-Menefee-Orlie Complex, 1 to 30 percent slopes. This is a well drained soil, characterized by moderate organic material, with a very low available water capacity. The nearest wash is approximately 650 feet to the south-west of the Rincon Unit #306 well site at an elevation of 6,580 feet. This is a south-east flowing ephemeral wash that only exists during periods of heavy precipitation. This wash is a first order tributary of Largo Wash. The Rincon Unit #306 well site lies in the San Jose Formation Aquifer which dips at 7 degrees to the north-east (Frenzel, 1983); see Topographic Map for aquifer dip direction. The San Jose Formation ranges from less than 200 feet in the west and south to nearly 2,700 feet in the basin center between Cuba and Gobernador (Frenzel, 1983). These findings give definitive proof that the depth to groundwater is greater than 50 feet from the bottom of the BGT at the Rincon Unit #306M well site. All above information, excluding the aquifer dip, was confirmed by a visual inspection performed by Envirotech, Inc.



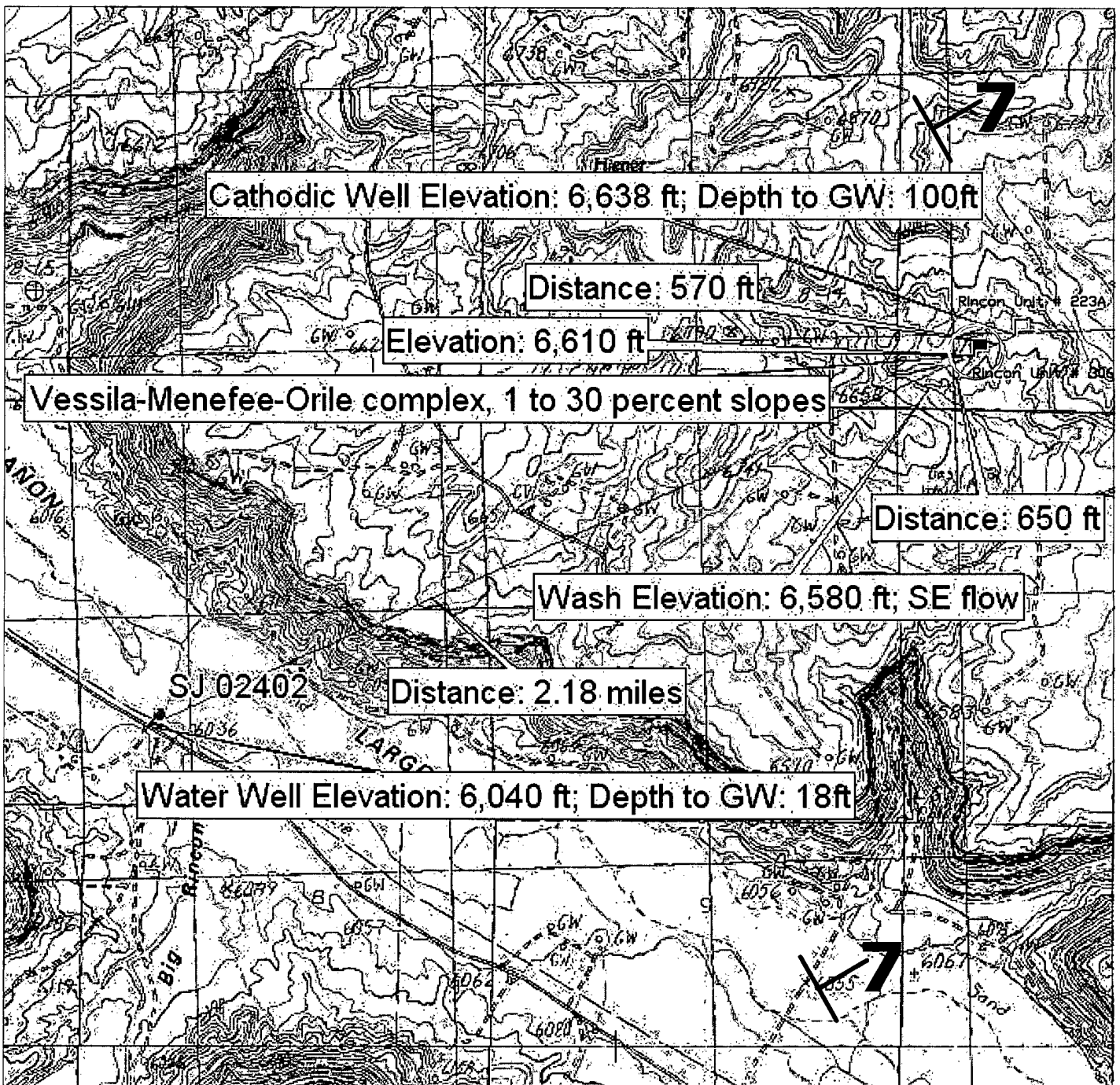

The **San Jose Formation (Tsj)** is the youngest Tertiary unit in the San Juan Basin and was named by Simpson (1948, p. 277-283). It is of early Eocene age and as early as 1875 was correlated with the Wasatch Formation in Wyoming. The San Jose is the surface formation in the eastern two-thirds of the San Juan Basin. Although largely exposed in New Mexico, the San Jose also straddles the New Mexico/Colorado State boundaries. It outcrops in its west, south and northeast boundaries in a broad, and in some places irregular, southeasterly trending band in the Blanco Canyon to Largo Canyon area. On the east side, it rises structurally and outcrops in a narrow band along the west face of the Nacimiento Uplift forming the eastern boundary of the San Juan Basin. There are several smaller, isolated remnants of the San Jose Formation west of the central exposure. The San Jose has eroded deeply in some areas and because of differential resistance to erosion of its various sandstone and shale units, produces a large thickness variance and in some places formation of very rugged topographic expression (Baltz, 1967, p. 45). In some places it erodes to horseshoe-shaped badlands and massive cliffs. The San Jose overlays the nonresistant slope-forming Nacimiento Formation (Tn). Thickness of the San Jose ranges from less than 200' at the outcrop on the west and south sides to almost 2700 feet in the the Basin center (Stone, etal, p. 25). The thickness is 1300' or less on the southern part of the Tapicitos Plateau where the San Jose structurally rises and its upper beds are eroded. In the Largo Plains area (Largo Canyon) which marks the western exposure of the preserved San Jose, more than half of the Formation was removed by erosion (Baltz, p. 46). The San Jose Formation contact is that of an angular

unconformity surface with the underlying Paleocene-age Nacimiento Formation near the Nacimiento Uplift, but is slightly disconformable to conformable in the Basin center (Stone, et al, p. 25).

The San Jose Formation is comprised of four identifiable rock facies (in ascending order) called the Cuba Mesa, the Regina, the Llaves and the Tapicitos Members. These four members are only present in the far eastern part of the basin (Brimhall, 1973, p. 198). Within the preserved area, only the Cuba Mesa and Regina are widespread throughout the basin. The oldest Member of the San Jose is the Cuba Mesa (150-800 feet thick), which is largely a massive cliff-forming buff and yellow, rusty-weathering cross-bedded arkosic coarse-grained sandstone with lenticular reddish, green and gray shale beds (Baltz, p. 46). The Cuba Mesa is overlain in the southern two-thirds of the area by drab-colored variegated shale and interbedded soft to hard sandstones known as the Regina Member (100 to 1700 feet thick) and overlain in the northern one-third by a thick sequence of sandstone called the Llaves (50 to 1300 feet thick) which in turn intertongues and grades southward into the Regina. In the northeastern part of the area, the upper Llaves Member grades southward and westward into the red silty mudstones, siltstones and interbedded poorly consolidated sandstones of the Tapicitos Member (120-500 feet thick) (Stone, et al, p. 25).



LEGEND

-  Aquifer Strike & Dip
-  Ephemeral Wash
-  Well Area Soil Type
-  Distance

Topographic Map
 Rincon Unit #306
 Sec 34, Twp 27N, Rge 7W
 Rio Arriba County, New Mexico

SCALE: NTS	FIGURE NO. 1	REV	
PROJECT NO92270-0342			
REVISIONS			
NO.	DATE	BY	DESCRIPTION
MAP DRWN	RSJ	DATE	6/1/09



Soil Map—Rio Arriba Area, New Mexico, Parts of Rio Arriba and Sandoval Counties



MAP LEGEND

- Area of Interest (AOI)
 - Area of Interest (AOI)
- Soils
 - Soil Map Units
- Special Point Features
 - Blowout
 - Borrow Pit
 - Clay Spot
 - Closed Depression
 - Gravel Pit
 - Gravelly Spot
 - Landfill
 - Lava Flow
 - Marsh or swamp
 - Mine or Quarry
 - Miscellaneous Water
 - Perennial Water
 - Rock Outcrop
 - Saline Spot
 - Sandy Spot
 - Severely Eroded Spot
 - Sinkhole
 - Slide or Slip
 - Sodic Spot
 - Spoil Area
 - Stony Spot
- Special Line Features
 - Gully
 - Short Steep Slope
 - Other
- Political Features
 - Cities
- Water Features
 - Oceans
 - Streams and Canals
- Transportation
 - Ralls
 - Interstate Highways
 - US Routes
 - Major Roads
 - Local Roads
- Very Stony Spot
- Wet Spot
- Other

MAP INFORMATION

Map Scale: 1:10,600 if printed on A size (8.5" x 11") sheet.

The soil surveys that comprise your AOI were mapped at 1:24,000. Please rely on the bar scale on each map sheet for accurate map measurements.

Source of Map: Natural Resources Conservation Service
 Web Soil Survey URL: <http://websoilsurvey.nrcs.usda.gov>
 Coordinate System: UTM Zone 13N NAD83

This product is generated from the USDA-NRCS certified data as of the version date(s) listed below.

Soil Survey Area: Rio Arriba Area, New Mexico, Parts of Rio Arriba and Sandoval Counties
 Survey Area Data: Version 10, Dec 19, 2008
 Date(s) aerial images were photographed: 10/13/1997

The orthophoto or other base map on which the soil lines were compiled and digitized probably differs from the background imagery displayed on these maps. As a result, some minor shifting of map unit boundaries may be evident.

Map Unit Legend

Rio Arriba Area, New Mexico, Parts of Rio Arriba and Sandoval Counties (NM650)			
Map Unit Symbol	Map Unit Name	Acres in AOI	Percent of AOI
103	Orlie fine sandy loam, 1 to 8 percent slopes	237.7	44.8%
110	Vessilla-Menefee-Orlie complex, 1 to 30 percent slopes	292.9	55.2%
Totals for Area of Interest		530.6	100.0%

Rio Arriba Area, New Mexico, Parts of Rio Arriba and Sandoval Counties

110—Vessilla-Menefee-Orlie complex, 1 to 30 percent slopes

Map Unit Setting

Elevation: 6,100 to 7,200 feet
Mean annual precipitation: 13 to 16 inches
Mean annual air temperature: 45 to 49 degrees F
Frost-free period: 100 to 130 days

Map Unit Composition

Vessilla and similar soils: 45 percent
Menefee and similar soils: 25 percent
Orlie and similar soils: 20 percent

Description of Vessilla

Setting

Landform: Breaks
Landform position (two-dimensional): Shoulder
Landform position (three-dimensional): Nose slope
Down-slope shape: Convex
Across-slope shape: Linear
Parent material: Slope alluvium over residuum weathered from sandstone

Properties and qualities

Slope: 1 to 30 percent
Depth to restrictive feature: 10 to 20 inches to lithic bedrock
Drainage class: Well drained
Capacity of the most limiting layer to transmit water (Ksat): Moderately high to high (0.20 to 1.98 in/hr)
Depth to water table: More than 80 inches
Frequency of flooding: None
Frequency of ponding: None
Calcium carbonate, maximum content: 10 percent
Maximum salinity: Nonsaline (0.0 to 2.0 mmhos/cm)
Sodium adsorption ratio, maximum: 5.0
Available water capacity: Very low (about 2.1 inches)

Interpretive groups

Land capability (nonirrigated): 7s
Ecological site: Pinus edulis-Juniperus monosperma/Quercus gambelii/Bouteloua gracilis (F035XG134NM)

Typical profile

0 to 1 inches: Sandy loam
1 to 15 inches: Sandy loam
15 to 60 inches: Bedrock

Description of Menefee

Setting

Landform: Breaks
Landform position (two-dimensional): Backslope
Landform position (three-dimensional): Side slope
Down-slope shape: Convex
Across-slope shape: Linear
Parent material: Colluvium over residuum weathered from shale

Properties and qualities

Slope: 2 to 30 percent
Depth to restrictive feature: 10 to 20 inches to paralithic bedrock
Drainage class: Well drained
Capacity of the most limiting layer to transmit water (Ksat): Very low
to moderately high (0.00 to 0.20 in/hr)
Depth to water table: More than 80 inches
Frequency of flooding: None
Frequency of ponding: None
Calcium carbonate, maximum content: 10 percent
Maximum salinity: Nonsaline (0.0 to 2.0 mmhos/cm)
Sodium adsorption ratio, maximum: 2.0
Available water capacity: Very low (about 2.0 inches)

Interpretive groups

Land capability (nonirrigated): 7e
Ecological site: Pinus edulis-Juniperus monosperma/Quercus
gambelii/Bouteloua gracilis (F035XG134NM)

Typical profile

0 to 3 inches: Clay loam
3 to 10 inches: Clay loam
10 to 60 inches: Bedrock

Description of Orlie

Setting

Landform: Mesas
Landform position (two-dimensional): Footslope
Landform position (three-dimensional): Side slope
Down-slope shape: Linear
Across-slope shape: Linear
Parent material: Slope alluvium derived from sandstone and shale

Properties and qualities

Slope: 1 to 8 percent
Depth to restrictive feature: More than 80 inches
Drainage class: Well drained
Capacity of the most limiting layer to transmit water (Ksat): Moderately high (0.20 to 0.60 in/hr)
Depth to water table: More than 80 inches
Frequency of flooding: None
Frequency of ponding: None
Calcium carbonate, maximum content: 10 percent

Maximum salinity: Nonsaline to very slightly saline (0.0 to 4.0 mmhos/
cm)

Available water capacity: High (about 11.1 inches)

Interpretive groups

Land capability (nonirrigated): 6c

Ecological site: Gravelly Loamy (R036XB006NM)

Typical profile

0 to 4 inches: Silt loam

4 to 14 inches: Clay loam

14 to 60 inches: Clay loam

Data Source Information

Soil Survey Area: Rio Arriba Area, New Mexico, Parts of Rio Arriba and Sandoval
Counties

Survey Area Data: Version 10, Dec 19, 2008

72-30-039-06780

186-30-039-06783

DATA SHEET FOR DEEP GROUND BED CATHODIC PROTECTION WELLS
NORTHWESTERN NEW MEXICO

(Submit 3 copies to OCD Aztec Office)

223A- 30-039-22646

Operator UNOCAL Location: Unit Sec. 33 Twp 27 Rng 7

Name of Well/Wells or Pipeline Serviced RINCON UNIT NO. 72, 186NP, & 223A

Elevation 6638 Completion Date 8-9-90 Total Depth 300' Land Type* F

Casing, Sizes, Types & Depths NONE

If Casing is cemented, show amounts & types used NONE

If Cement or Bentonite Plugs have been placed, show depths & amounts used
NONE

Depths & thickness of water zones with description of water when possible:
Fresh, Clear, Salty, Sulphur, Etc. 100' deep less than 5' thick, fresh water

Depths gas encountered: NONE

Type & amount of coke breeze used: 300' deep with carbo 60-99.9% carbon = 2000 lbs.

Depths anodes placed: 190', 200', 210', 220', 230', 240'

Depths vent pipes placed: 0-300 feet deep

Vent pipe perforations: From 100' to 300' deep = all vent - laser

Remarks: Cut slots.

1st ground bed installed at this location.

If any of the above data is unavailable, please indicate so. Copies of all logs, including Drillers Log, Water Analyses & Well Bore Schematics should be submitted when available. Unplugged abandoned wells are to be included.

*Land Type may be shown: F-Federal; I-Indian; S-State; P-Fee.
If Federal or Indian, add Lease Number.

RECEIVED

JAN 30 1991

OIL CON. DIV.
DIST. 3



New Mexico Office of the State Engineer

Water Column/Average Depth to Water

(quarters are 1=NW 2=NE 3=SW 4=SE)

(quarters are smallest to largest)

(NAD83 UTM in meters)

(In feet)

POD Number	Sub basin	Use	County	Q 64	Q 16	Q 4	Sec	Tws	Rng	X	Y Distance	Depth Well	Depth Water	Water Column
SJ 03274	STK	RA	4 4 3	35	27N	07W	272033	4044938*	1957	450				
RG 81025	CH	STK	RA	3 3 4	35	27N	07W	272236	4044920*	2161	560	465	95	
SJ 02404	STK	RA	3 3 4	35	27N	07W	272236	4044920*	2161	550	250	300		
SJ 02402	STK	RA	2 3 3	05	26N	07W	266831	4043786*	3515	36	18	18		
SJ 02409	STK	RA	2 2 1	01	26N	07W	273634	4044666*	3578	700	400	300		
SJ 00071	IND	RA	2 1 4	15	26N	07W	270686	4040839*	4323	365	26	339		
SJ 02408	STK	RA	3 1 2	21	27N	07W	269160	4049516*	4492	400	300	100		
SJ 00070	DOM	RA	3 2 4	15	26N	07W	270886	4040617*	4573	335	22	313		
SJ 02403	DOM	RA	3 1 3	30	27N	06W	274714	4047115*	5041	505	300	205		
SJ 02407	DOM	SJ	1 4 4	01	26N	08W	264553	4043817*	5682	2200				
SJ 02411	STK	SJ	1 4 4	01	26N	08W	264553	4043817*	5682	6000				
SJ 02314	STK	RA	3 3 17	27N	07W	266864	4050051*	5889	355	320	35			

Average Depth to Water: **233 feet**

Minimum Depth: **18 feet**

Maximum Depth: **465 feet**

Record Count: 12

UTMNAD83 Radius Search (in meters):

Easting (X): 270084

Northing (Y): 4045120

Radius: 6000

***UTM location was derived from PLSS - see Help**

The data is furnished by the NMOSE/ISC and is accepted by the recipient with the expressed understanding that the OSE/ISC make no warranties, expressed or implied, concerning the accuracy, completeness, reliability, usability, or suitability for any particular purpose of the data.

Chevron
San Juan Basin
Below Grade Tank Closure Plan

INTRODUCTION

In accordance with NMAC §§ 19.15.17.9(B)(4) and 19.15.17.13, Chevron (representing Chevron USA Inc, Chevron Midcontinent, L.P., and Four Star Oil & Gas Company) submits this Closure Plan for below grade tanks (BGTs) in New Mexico. This Closure Plan contains standard conditions that attach to multiple BGTs. If needed for a particular BGT, a modified Closure Plan for a proposed alternative closure will be submitted to the New Mexico Oil Conservation Division (NMOCD or the division) for approval prior to closure.

CLOSURE PLAN PROCEDURES AND PROTOCOLS (NMAC §§ 19.15.17.9(C) and 19.15.17.13).

- 1) Chevron, or a contractor acting on behalf of Chevron, will close a BGT within the time periods provided in NMAC § 19.15.17.13(A), or by an earlier date required by NMOCD to prevent an imminent danger to fresh water, public health, or the environment. NMAC § 19.15.17.13(A).
- 2) Chevron, or a contractor acting on behalf of Chevron, will close an existing BGT that does not meet the requirements of NMAC § 19.15.17.11(I)(1 through 4) or is not included in NMAC § 19.15.17.11(I)(5) within five years after June 16, 2008, if not retrofitted to comply with § 19.15.17.11(I)(1 through 4). NMAC § 19.15.17.13(A)(4).
- 3) Chevron shall close an existing below-grade tank that does not meet the requirements of Paragraphs (1) through (4) of Subsection I of 19.15.17.11 NMAC, if not retrofitted to comply with Paragraphs 1) through (4) of Subsection I of 19.15.17.11 NMAC, prior to any sale or change of operator pursuant to 19.15.9.9 NMAC.
- 4) Chevron, or a contractor acting on behalf of Chevron, will close a permitted BGT within 60 days of cessation of the BGT's operation or as required by the transitional provisions of NMAC § 19.15.17.17(B) in accordance with a closure plan that the appropriate division district office approves. NMAC §§ 19.15.17.13(A)(9) and 19.15.17.9(C).
- 5) In accordance with NMAC § 19.15.17.13(J)(1), Chevron will notify the surface owner by certified mail, return receipt requested, of its plans to close a BGT prior to beginning closure activities. Evidence of mailing of the notice to the address of the surface owner shown in the county tax records is sufficient to demonstrate compliance. Chevron will also notify the appropriate division district office verbally or by other means at least 72 hours, but not more than one week, prior to any closure operation. The notice shall include the operator's name and the location to be closed by unit letter, section, township and range. If the closure is associated with a particular well, then the notice shall also include the well's name, number and API number. NMAC § 19.15.17.13(J)(2).

- 6) Chevron, or a contractor acting on behalf of Chevron, will remove liquids and sludge from a BGT prior to implementing a closure method and will dispose of the liquids and sludge in a division approved facility. NMAC § 19.15.17.13(E)(1). A list of Chevron currently approved disposal facilities is included at the end of this document.
- 7) The proposed method of closure for this Closure Plan is waste excavation and removal. NMAC §§ 19.15.17.13 (E)(1).
- 8) Chevron, or a contractor acting on behalf of Chevron, shall remove the below-grade tank and dispose of it in a division-approved facility or recycle, reuse, or reclaim it in a manner that the appropriate division district office approves. When required, prior approval for disposal will be obtained. NMAC § 19.15.17.13(E)(2). Documentation regarding disposal of the BGT and its associated liner, if any, will be included in the closure report.
- 9) Waste generated during closure will be handled and disposed of in accordance with applicable laws. NMAC § 19.15.35.8(C)(1)(m) provides that plastic pit liners may be disposed at a solid waste facility without testing before disposal, provided they are cleaned well.
- 10) Chevron, or a contractor acting on behalf of Chevron, will remove on-site equipment associated with a BGT unless the equipment is required for some other purpose. NMAC § 19.15.17.13(E)(3).
- 11) Chevron, or a contractor acting on behalf of Chevron, will test the soils beneath the BGT to determine whether a release has occurred. At a minimum, 5 point composite samples will be collected along with individual grab samples from any area that is wet, discolored, or showing other evidence of a release. Samples will be analyzed for BTEX, TPH and chlorides to demonstrate that the benzene concentration, as determined by EPA SW-846 methods 8021B or 8260B or EPA method that the division approves, does not exceed 0.2mg/kg; total BTEX concentration, as determined by EPA SW-846 methods 8021B or 8260B or other EPA method that the division approves, does not exceed 50mg/kg; the TPH concentration, as determined by EPA method 418.1 or other EPA method that the division approves, does not exceed 100mg/kg; and the chloride concentration, as determined by EPA method 300.1 or other EPA method that the division approves, does not exceed 250mg/kg; or the background concentration, whichever is greater. Chevron, or a contractor acting on behalf of Chevron, will notify the NMOCD Division District office of its results on form C-141. NMAC § 19.15.17.13(E)(4).
- 12) If Chevron or the division determines that a release has occurred, Chevron will comply with NMAC §§ 19.15.29 and 19.15.30, as appropriate. NMAC § 19.15.17.13(E)(5).
- 13) If the sampling program demonstrates that a release has not occurred or that any release does not exceed the concentrations specified in NMAC § 19.15.17.13(E)(4), Chevron will backfill the excavation with compacted, non-waste containing, earthen materials; construct a division prescribed soil cover; re-contour and re-vegetate the site. The division-prescribed soil cover, recontouring and re-vegetation requirements shall comply with NMAC § 19.15.17.13(G, H and I). NMAC § 19.15.17.13(E)(6).

- 14) As per NMAC § 19.15.17.13(G)(1), once Chevron has closed a BGT or is no longer using the BGT or an area associated with the BGT, Chevron will reclaim the BGT location and all areas associated with it including associated access roads not needed by the surface estate owner to a safe and stable condition that blends with the surrounding undisturbed area. Chevron will substantially restore impacted surface area to the condition that existed prior to its oil and gas operations by placement of soil cover as provided in NMAC § 19.15.17.13(H) (see below), re-contour the location and associated areas to a contour that approximates the original contour and blends with the surrounding topography, and re-vegetate according to NMAC § 19.15.17.13(I). NMAC § 19.15.17.13(G)(1).
- 15) Chevron may propose an alternative to the re-vegetation requirement of NMAC § 19.15.17.13(G)(1) if it demonstrates that the proposed alternative effectively prevents erosion, and protects fresh water, human health and the environment. The proposed alternative must be agreed upon in writing by the surface owner. Chevron will submit the proposed alternative, with written documentation that the surface owner agrees to the alternative, to the division for approval. NMAC § 19.15.17.13(G)(2).
- 16) Soil cover for closures where Chevron has removed the pit contents or remediated the contaminated soil to the division's satisfaction will consist of the background thickness of topsoil or one foot of suitable material to establish vegetation at the site, whichever is greater. NMAC § 19.15.17.13(H)(1).
- 17) Chevron will construct the soil cover to the site's existing grade and prevent ponding of water and erosion of the cover material. NMAC § 19.15.17.13(H)(3).
- 18) As per NMAC § 19.15.17.13(I)(1) and 19.15.17.13(G)(2), Chevron will seed or plant disturbed areas during the first growing season after it is no longer using a BGT or an area associated with the BGT including access roads unless needed by the surface estate owner as evidenced by a written agreement with the surface estate owner, if any and written approval by NMOCD.
- 19) Seeding will be accomplished by drilling on the contour whenever practical or by other division approved methods. Chevron will obtain vegetative cover that equals 70% of the native perennial vegetative cover (un-impacted by overgrazing, fire or other intrusion damaging to native vegetation) consisting of at least three native plant species, including at least one grass, but not including noxious weeds, and maintain that cover through two successive growing seasons. During the two growing seasons that prove viability, Chevron will not artificially irrigate the vegetation. NMAC § 19.15.17.13(I)(2).
- 20) Chevron will notify the division when it has seeded or planted and when it successfully achieves re-vegetation. NMAC § 19.15.17.13(I)(5).
- 21) Seeding or planting will be repeated until Chevron successfully achieves the required vegetative cover. NMAC § 19.15.17.13(I)(3).

- 22) When conditions are not favorable for the establishment of vegetation, such as periods of drought, the division may allow Chevron to delay seeding or planting until soil moisture conditions become favorable or may require Chevron to use additional cultural techniques such as mulching, fertilizing, irrigating, fencing or other practices. NMAC § 19.15.17.13(I)(4).
- 23) As per NMAC § 19.15.17.13(K), within 60 days of closure completion, Chevron will submit a closure report containing the elements required by NMAC § 19.15.17.13(K) including:
- i) Confirmation sampling results,
 - ii) A plot plan ,
 - iii) Details on back-filling, capping and covering, where applicable, including revegetation application rates and seeding technique,
 - iv) Proof of closure notice to the surface owner, if any, and the division,
 - v) Name and permit number of disposal facility, and
 - vi) Photo documentation.
- 24) The closure report will be filed on NMOCD Form C-144. Chevron will certify that all information in the closure report and attachments is correct and that it has complied with all applicable closure requirements and conditions specified in the approved closure plan. NMAC § 19.15.17.13(K).
- 25) As requested, the following are the current Chevron approved Waste Disposal Sites for the identified waste streams:

Soils and Sludges

- i) Envirotech Inc. Soil Remediation Facility, Permit No. NM-01-0011

Solids

- ii) San Juan County Regional Land Fill (NMAC § 19.15.35.8 items only, with prior NMOCD approval when required)

Liquids

- i) Key Energy Disposal Facility, Permit No. NM-01-0009
- ii) Basin Disposals Facility, Permit No. NM-01-005.

- 26) These waste disposal sites are subject to change if their certification is lost or they are closed or other more appropriate, equally protective sites become available. Chevron will provide notice if such a change is affected.

BELOW GRADE TANK (BGT) DESIGN AND
CONSTRUCTION PLAN

SUBMITTED TO:

ENVIRONMENTAL BUREAU,
NEW MEXICO OIL CONSERVATION DIVISION

ON BEHALF OF:

CHEVRON USA INC., CHEVRON MIDCONTINENT, L.P., AND FOUR STAR OIL & GAS
COMPANY
P.O. Box 730
AZTEC, NEW MEXICO 87410
(505) 333-1901

Chevron
San Juan Basin
Below Grade Tank Design and Construction Plan

INTRODUCTION

In accordance with NMAC §§ 19.15.17.9(B)(4) and 19.15.17.11 Chevron (representing Chevron USA Inc, Chevron Midcontinent, L.P., and Four Star Oil & Gas Company) submits this Design and Construction Plan for below grade tanks (BGTs) in New Mexico. This Plan contains standard conditions that attach to multiple BGTs.

1. Chevron will design and construct a BGT to contain liquids and solids, prevent contamination of fresh water, and protect public health and the environment. NMAC § 19.15.17.11(A).
2. Chevron will post an upright sign not less than 12 inches by 24 inches with lettering not less than two inches in height in a conspicuous place on the fence surrounding the BGT, unless the BGT is located on a site where there is an existing well, signed in compliance with NMAC § 19.15.16.8, that is operated by Chevron. Chevron will post the sign in a manner and location such that a person can easily read the legend. The sign will provide the following information: Chevron's name; the location of the site by quarter-quarter or unit letter, section, township and range; and emergency telephone numbers. NMAC § 19.15.17.11(C).
3. Chevron will fence or enclose a BGT in a manner that prevents unauthorized access and will maintain the fences in good repair. Fences are not required if there is an adequate surrounding perimeter fence that prevents unauthorized access to the well site or facility, including the BGT. NMAC § 19.15.17.11(D)(1).
4. Chevron will fence or enclose a BGT located within 1000 feet of a permanent residence, school, hospital, institution or church with a chain link security fence, at least six feet in height with at least two strands of barbed wire at the top. Chevron will close and lock all gates associated with the fence when responsible personnel are not on-site. NMAC § 19.15.17.11(D)(2).
5. Chevron will fence BGTs to exclude livestock with a four foot fence that has at least four strands of barbed wire evenly spaced in the interval between one foot and four feet above ground level. NMAC § 19.15.17.11(D)(3). Chevron may install tubular steel cattle panels, as it determines appropriate (photo of cattle

panel fence submitted to NMOCD, 24 June 2009). As illustrated on the attach photo.

6. Chevron will screen the permanent opening on the tank top with expanding steel mesh in order to render it non-hazardous to wildlife, including migratory birds. NMAC § 19.15.17.11(E).
7. Chevron's BGTs will be constructed with the design features illustrated on the attached drawing.
8. Only double-walled, double-bottomed BGTs will be installed.
9. Chevron will use 3/16" carbon steel which is resistant to the anticipated contents and resistant to damage from sunlight. NMAC § 19.15.17.11(I)(1).
10. Chevron will construct a BGT foundation on a level base free of rocks, debris, sharp edges or irregularities to help prevent punctures, cracks or indentations of the liner or tank bottom. NMAC § 19.15.17.11(I)(2).
11. Chevron will construct a BGT to prevent overflow and the collection of surface water run-on. NMAC § 19.15.17.11(I)(3). Chevron, or a contractor representing Chevron, will install a level control device to help prevent overflow from the BGT and will use berms and/or a diversion ditch to prevent surface run on from entering the BGT. NMAC §§ 19.15.17.11(I)(3), 19.15.17.12(A)(7), and 19.15.17.12(D)(1).
12. All BGTs, in which the side walls are not open for visible inspection for leaks, will be double walled with leak detection capability. NMAC § 19.15.17.11(I)(4)(b).
13. Chevron, as the operator of a below-grade tank constructed and installed prior to June 16, 2008 that does not meet all the requirements in Paragraphs (1) through (4) of Subsection I of 19.15.17.11 NMAC and is not included in Paragraph (6) of Subsection I of 19.15.17.11 NMAC, is not required to equip or retrofit the below-grade tank to comply with Paragraphs (1) through (4) of Subsection I of 19.15.17.11 NMAC so long as it demonstrates integrity. If the existing below-grade tank does not demonstrate integrity, the operator shall promptly remove that below-grade tank and install a below-grade tank that complies with Paragraphs (1) through (4) of Subsection I of 19.15.17.11 NMAC, as illustrated in the approved drawing. Chevron shall comply with the operational requirements of 19.15.17.12 NMAC.

14. Chevron, as the operator of a below-grade tank constructed and installed prior to June 16, 2008 that is single walled and where any portion of the tank sidewall is below the ground surface and not visible, shall equip or retrofit the below-grade tank to comply with Paragraphs (1) through (4) of Subsection I of 19.15.17.11 NMAC, or close it, within five years after June 16, 2008. If the existing below-grade tank does not demonstrate integrity, Chevron shall promptly remove that below-grade tank and install a below-grade tank that complies with Paragraphs (1) through (4) of Subsection I of 19.15.17.11 NMAC, as illustrated in the approved drawing. Chevron shall comply with the operational requirements of 19.15.17.12 NMAC.

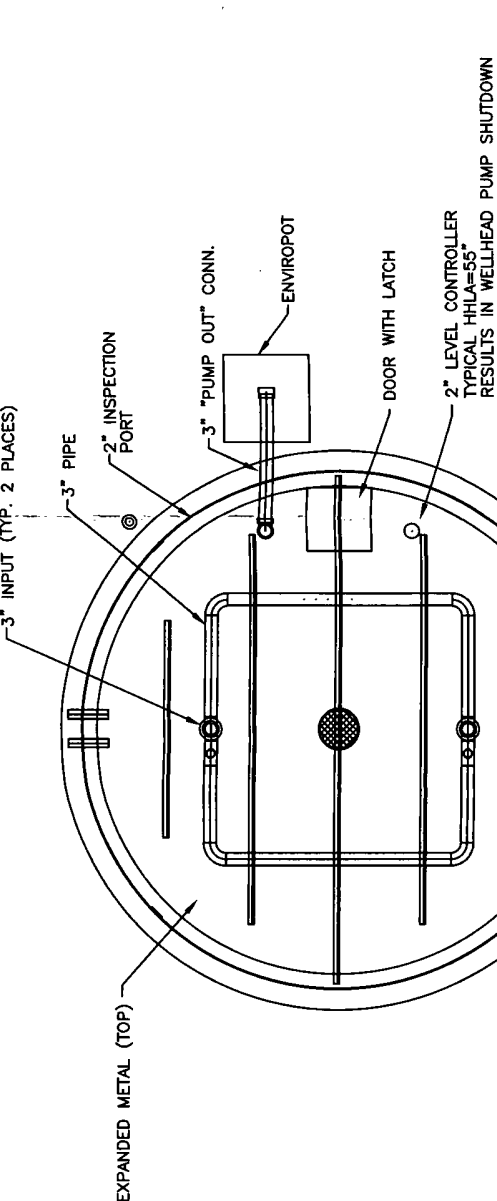

PLAN
SCALE 1/2"=1'-0"

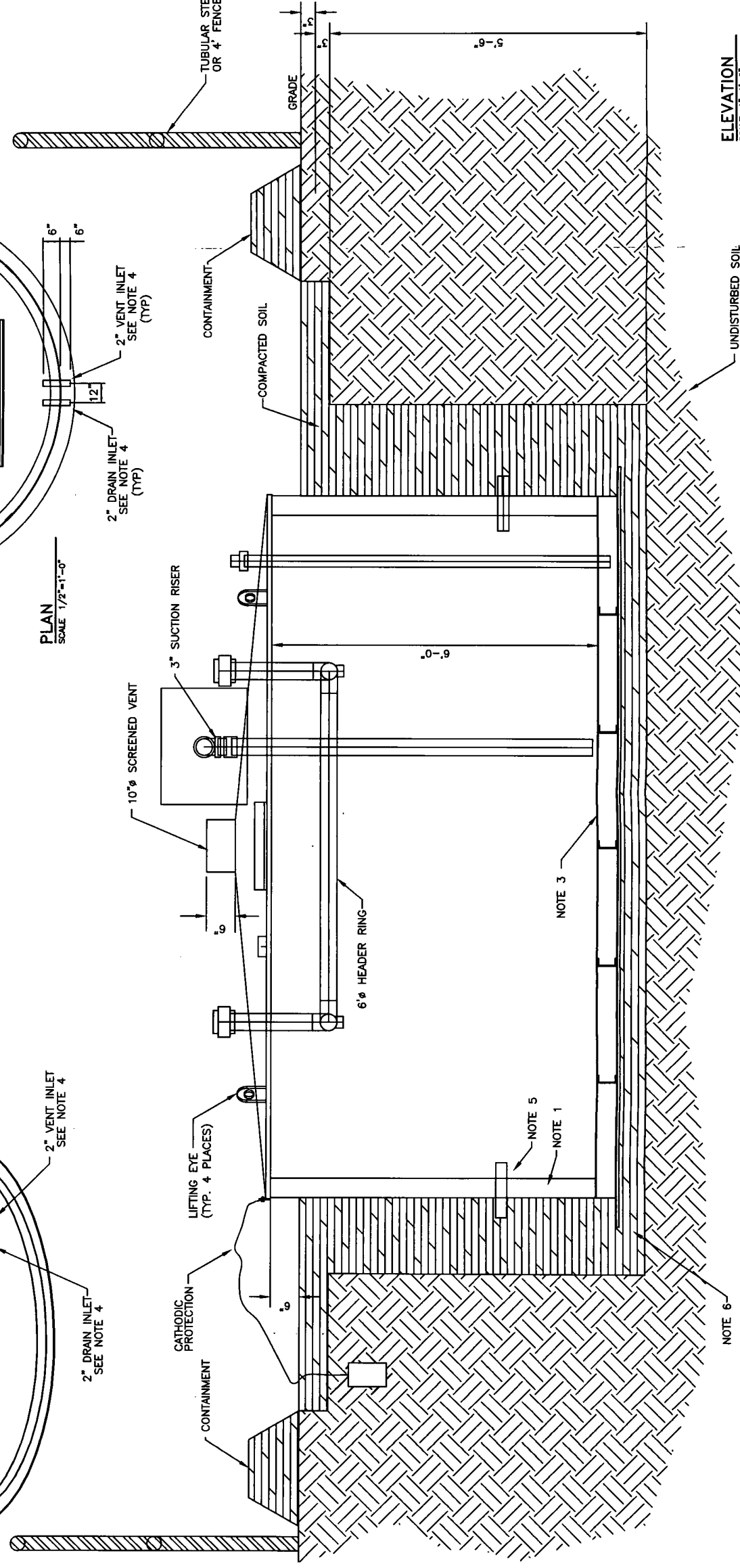
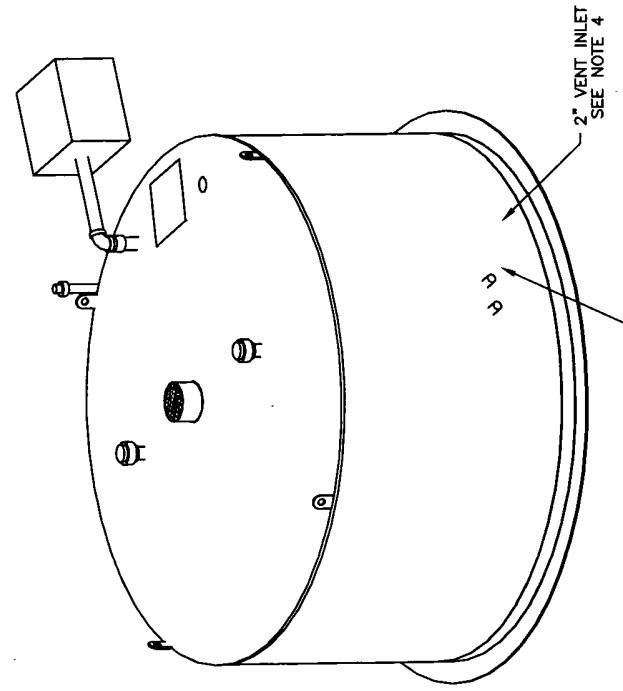

ELEVATION
SCALE 1"=1'-0"

This document is the exclusive property of Forreunner Corp. and/or client. It is not to be used for any other project without the written consent of Forreunner Corp. or client. The document is NOT to be reproduced, stored in a retrieval system, or transmitted in any form or by any means, electronic, mechanical, photocopying, recording, or by any information storage and retrieval system, without the prior written permission of Forreunner Corp. or client. If you are not an intended recipient, you should not disseminate, distribute, or take any action in reliance on the information contained herein. If you have received this document in error, please notify the sender immediately by return email or phone. Forreunner Corp. and/or client, or to use the same in any way detrimental to Forreunner Corp. and/or client.

FORREUNNER
CORPORATION

- NOTES:**
- FABRICATOR TO PRESSURE TEST THE AREA BETWEEN THE TANK WALLS TO ENSURE LEAK-FREE DOUBLE CONTAINMENT.
 - TANK TO BE CONSTRUCTED OF 3/16" THK. ASTM A36 STEEL. ALL PIPING TO BE SCH. 40 CARBON STEEL.
 - DOUBLE WALL DOUBLE BOTTOM.
 - DEPENDING ON THE ORIENTATION OF THE EQUIPMENT ON LOCATION, ONE OF THE STUBS MAY BE CONNECTED TO THE DIFFUSER. ANY OF THE FOUR 2" STUBS THAT ARE NOT CONNECTED TO THE DIFFUSER WILL BE CAPPED BOTH INTERNALLY AND EXTERNALLY.
 - UNDERGROUND TANK CONNECTIONS AND TRANSFER LINES ARE WELDED. ALL UNDERGROUND TRANSFER LINES HAVE A FUSION BONDED EPOXY (FBE) COATING OR SIMILAR.
 - CHEVRON WILL CONSTRUCT A BGT FOUNDATION ON A LEVEL BASE FREE OF ROCKS, DEBRIS, SHARP EDGES OR IRREGULARITIES TO HELP PREVENT PUNCTURES, CRACKS OR INDENTATIONS OF THE LINER OR TANK BOTTOM. NMAC 19.15.17.11(0)(2).

REV	BY	DATE	REASON	ISSUED	APPROVED	DATE
D	RJP	6/29	ADDED NOTES			
C	MOB	6/29	ADDED NOTES			
B	MOB	1/1/08	REVISED DIFFUSER, ADDED NOTES			
A	JF	10/26	ISSUED FOR APPROVAL			

CHEVRON NORTH AMERICA
EXPLORATION AND PRODUCTION

95 BBL
STANDARD BELOW GRADE TANK

DATE ISSUED: 05/15/08
ISSUED BY: J. FUNK
SCALE: AS NOTED
SHEET NO.: 12088
TANK TYPE: BLOWDOWN TANK
JOB NO.: 1110

BELOW GRADE TANK (BGT) OPERATING AND
MAINTENANCE PLAN

SUBMITTED TO:

ENVIRONMENTAL BUREAU,
NEW MEXICO OIL CONSERVATION DIVISION

ON BEHALF OF:

CHEVRON USA INC., CHEVRON MIDCONTINENT, L.P., AND FOUR STAR OIL & GAS
COMPANY

P.O. Box 730

AZTEC, NEW MEXICO 87410

(505) 333-1901

Chevron

San Juan Basin

Below Grade Tank Operating and Maintenance Plan

INTRODUCTION

In accordance with NMAC §§ 19.15.17.9(B)(4) and 19.15.17.12 Chevron (representing Chevron USA Inc, Chevron Midcontinent, L.P., and Four Star Oil & Gas Company) submits this Operating and Maintenance Plan (O&M Plan) for below grade tanks (BGTs) in New Mexico. This O&M Plan contains standard conditions that attach to multiple BGTs. If needed for a particular BGT, a modified O&M Plan will be submitted to the New Mexico Oil Conservation Division (NMOCD or the division) for approval prior to implementation.

GENERAL PLAN:

1. Chevron, or a contractor representing Chevron, will operate and maintain a BGT to contain liquids and solids to prevent contamination of fresh water and to protect public health and environment. NMAC § 19.15.17.12(A)(1).
2. Chevron will not discharge into or store any hazardous waste in a BGT. NMAC § 19.15.17.12(A)(3).
3. If a BGT develops a leak or is penetrated below the liquid surface, Chevron will remove liquid above the damage within 48 hours, notify the appropriate division district office within 48 hours of discovery and will promptly repair the BGT. If a BGT develops a leak Chevron will remove liquid above the damage within 48 hours, notify the appropriate division district office within 48 hours of discovery and will promptly repair or replace the BGT. If replacement is required, the BGT will meet all specification included in the attached approved design drawing and comply with 19.15.17.11(I)(1-4).
4. If Chevron as an operator of a below-grade tank that was constructed and installed prior to June 16, 2008 that does not meet the requirements of Paragraphs (1) through (4) of Subsection I of 19.15.17.11 NMAC and discovers that the below-grade tank does not demonstrate integrity or that the below-grade tank develops any of the conditions identified in Paragraph (5) of Subsection A of 19.15.17.12 NMAC, then Chevron or their representative shall close the existing below-grade tank pursuant to the closure requirements of 19.15.17.13 NMAC and install a below-grade tank that complies with the requirements of Paragraphs

(1) through (4) of Subsection I of 19.15.17.11 NMAC. NMAC § 19.15.17.12(D)(5). If replacement is required, the BGT will meet all specification included in the attached approved design drawing.

5. If Chevron as the operator of the below-grade tank that was constructed and installed prior to June 16, 2008 that does not comply with Paragraphs (1) through (4) of Subsection I of 19.15.17.11 NMAC and equips or retrofits the existing tank to comply with Paragraphs (1) through (4) of Subsection I of 19.15.17.11 NMAC, then Chevron or their representative shall visually inspect the area beneath the below-grade tank during the retrofit and document any areas that are wet, discolored or showing other evidence of a release on form C-141. Chevron shall demonstrate to the division whether the evidence of contamination indicates that an imminent threat to fresh water, public health, safety or the environment exists. If the division determines that the contamination does not pose an imminent threat to fresh water, public health, safety or the environment, the operator shall complete the retrofit or the replacement of the below-grade tank. If Chevron or division determines that the contamination poses an imminent threat to fresh water, public health, safety or the environment, then Chevron shall close the existing below-grade tank pursuant to the closure requirements of 19.15.17.13 NMAC prior to initiating the retrofit or replacement. NMAC § 19.15.17.12(D)(6). If replacement is required, the BGT will meet all specification included in the attached approved design drawing.
6. Chevron, or a contractor representing Chevron, will use berms and/or diversion ditches to prevent surface run-on from entering the BGT by diverting surface water run-on away from the bermed area. NMAC §§ 19.15.17.12(A)(7) and 19.15.17.12(D)(1).
7. Chevron, or a contractor representing Chevron, will not allow a BGT to overflow and will maintain adequate freeboard on existing BGTs by routine inspections utilizing pumper trucks whose routes are timed based on known production rates. Fluid is pumped out on this schedule. For newly constructed BGTs Chevron, or a contractor representing Chevron, will maintain adequate freeboard by installing level control devices that automatically shut off inflow to alleviate potential overtopping. NMAC § 19.15.17.12(D)(1) and 19.15.17.12(D)(4).
8. Chevron, or a contractor representing Chevron, will remove a visible or measurable layer of oil from the fluid surface of a BGT. NMAC § 19.15.17.12(D)(2).
9. Chevron, or a contractor representing Chevron, will inspect the BGT to assess compliance with NMAC § 19.15.17.12, Operational Requirements, at least once monthly and maintain a written record of each inspection for at least five (5) years. The approved inspection form is attached.

Chevron: New Mexico Inspection Form for Below Grade Tanks

Inspection Date: _____

Below Grade Tank (BGT) Location: _____

Does the BGT have adequate freeboard to prevent overflow; yes no

Does the tank have visible leaks or sign of corrosion; yes no

Do tank valves, flanges and hatches have visible leaks; yes no

Is there evidence of significant spillage of produced liquids; yes no

Is this a single or double wall tank; _____

Are berms and/or diversion ditches in place to prevent surface
run-on from entering the BGT; yes no

Have visible or measurable layers of oil been removed from
liquid surface fluid; yes no

BELOW GRADE TANK (BGT) CLOSURE PLAN

SUBMITTED TO:

ENVIRONMENTAL BUREAU,
NEW MEXICO OIL CONSERVATION DIVISION

ON BEHALF OF:

CHEVRON USA INC., CHEVRON MIDCONTINENT, L.P., AND FOUR STAR OIL & GAS
COMPANY
P.O. Box 730
AZTEC, NEW MEXICO 87410
(505) 333-1901