

- Submit 3 Copies To Appropriate District Office
District I
1625 N. French Dr., Hobbs, NM 88240
District II
1301 W. Grand Ave., Artesia, NM 88210
District III
1000 Rio Brazos Rd., Aztec, NM 87410
District IV
1220 S. St. Francis Dr., Santa Fe, NM 87505

State of New Mexico
Energy, Minerals and Natural Resources

Form C-103
May 27, 2004

OIL CONSERVATION DIVISION
1220 South St. Francis Dr.
Santa Fe, NM 87505

WELL API NO. 30-053-20018
5. Indicate Type of Lease STATE <input type="checkbox"/> FEE <input checked="" type="checkbox"/>
6. State Oil & Gas Lease No.
7. Lease Name or Unit Agreement Name NAT
8. Well Number 2
9. OGRID Number 164187
10. Pool name or Wildcat Wildcat
11. Elevation (Show whether DR, RKB, RT, GR, etc.) GR 5170'
Pit or Below-grade Tank Application <input type="checkbox"/> or Closure <input type="checkbox"/>
Pit type: _____ Depth to Groundwater: _____ Distance from nearest fresh water well: _____ Distance from nearest surface water: _____
Pit Liner Thickness: _____ mil Below-Grade Tank: Volume: _____ bbls; Construction Material: _____

SUNDRY NOTICES AND REPORTS ON WELLS

(DO NOT USE THIS FORM FOR PROPOSALS TO DRILL OR TO DEEPEN OR PLUG BACK TO A DIFFERENT RESERVOIR. USE "APPLICATION FOR PERMIT" (FORM C-101) FOR SUCH PROPOSALS.)

1. Type of Well: Oil Well ☐ Gas Well ☒ Other

2. Name of Operator
Twining Drilling Corporation

3. Address of Operator
332 White Oak Drive NE, Albuquerque, NM 87122-1411

4. Well Location

Unit Letter G : 1980 feet from the North line and 1980 feet from the East line
Section 27 Township 4N Range 1E NMPM Socorro County

11. Elevation (Show whether DR, RKB, RT, GR, etc.)
GR 5170'

12. Check Appropriate Box to Indicate Nature of Notice, Report or Other Data

NOTICE OF INTENTION TO:

PERFORM REMEDIAL WORK ☐ PLUG AND ABANDON ☐
TEMPORARILY ABANDON ☐ CHANGE PLANS ☒
PULL OR ALTER CASING ☐ MULTIPLE COMPL ☐

OTHER: ☐

SUBSEQUENT REPORT OF:

REMEDIAL WORK ☐ ALTERING CASING ☐
COMMENCE DRILLING OPNS. ☐ P AND A ☐
CASING/CEMENT JOB ☐

OTHER: ☐

13. Describe proposed or completed operations. (Clearly state all pertinent details, and give pertinent dates, including estimated date of starting any proposed work). SEE RULE 1103. For Multiple Completions: Attach wellbore diagram of proposed completion or recompletion.

A workover rig with a Double 5M BOP will be installed on the 5-1/2" casing. A cast iron bridge plug will be set at 12,068' and the well will be perforated from 11,160' to 12,048' at 6 spf with 60 degree phasing. A 5-1/2" packer will be set at 10,840'. A Frac Job will be pumped with 250,000 lbs. of proppant in a fresh water gel system. A tree saver will be used in conjunction with a 2-7/8" x 2-3/8" frac string, which will be latched into the packer prior to the Frac Job. Once the treatment is completed, the tree saver and frac string will be removed from the well. Coiled tube and nitrogen gas will be utilized as needed for a secondary lift system. The expected start of operations is October 1, 2005.

I hereby certify that the information above is true and complete to the best of my knowledge and belief. I further certify that any pit or below-grade tank has been/will be constructed or closed according to NMOCD guidelines ☒, a general permit ☐ or an (attached) alternative OCD-approved plan ☐.

SIGNATURE Nathan A. Twining

TITLE: President

DATE: September 2, 2005

Type or print name: Nathan A. Twining

E-mail address: N/A

Telephone No.: 505-856-2238

For State Use Only

APPROVED BY: [Signature]
Conditions of Approval (if any):

TITLE DISTRICT SUPERVISOR

DATE 9/8/05

Twining Drilling Corporation

NAT #2

Current Well Schematic

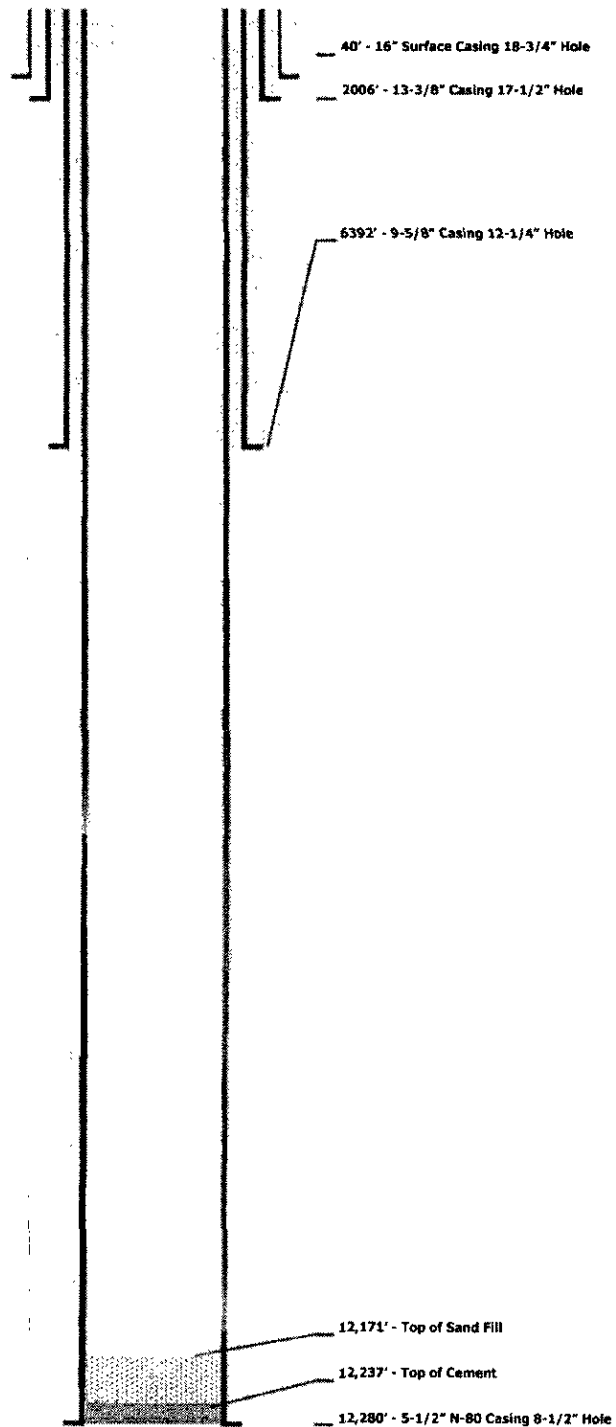

REV.	DATE	<p align="center">Current Well Schematic</p> <p align="center">NAT #2</p>	DRAWN	
			APP'D	
			SCALE	NTS
			DATE	09-01-05
			SHEETS	SHEET

Twining Drilling Corporation