

Submit 3 Copies To Appropriate District
Office
District I
1625 N. French Dr., Hobbs, NM 88240
District II
1301 W. Grand Ave., Artesia, NM 88210
District III
1000 Rio Brazos Rd., Aztec, NM 87410
District IV
1220 S. St. Francis Dr., Santa Fe, NM
87505

State of New Mexico
Energy, Minerals and Natural Resources

Form C-103
June 19, 2008

OIL CONSERVATION DIVISION
1220 South St. Francis Dr.
Santa Fe, NM 87505

WELL API NO.

30-007-20378

5. Indicate Type of Lease

STATE ☐ FEE ☒

6. State Oil & Gas Lease No.

7. Lease Name or Unit Agreement Name

VPR E

8. Well Number 99

9. OGRID Number

180514

10. Pool name or Wildcat

Stubblefield Canyon - Vermejo Gas

SUNDRY NOTICES AND REPORTS ON WELLS

(DO NOT USE THIS FORM FOR PROPOSALS TO DRILL OR TO DEEPEN OR PLUG BACK TO A DIFFERENT RESERVOIR. USE "APPLICATION FOR PERMIT" (FORM C-101) FOR SUCH PROPOSALS.)

1. Type of Well: Oil Well ☐ Gas Well ☒ Other Water Disposal

2. Name of Operator

El Paso E & P Company, L.P.

3. Address of Operator

PO BOX 190 RATON, NM 87740

4. Well Location

Unit Letter H : 1392 feet from the North line and 885 feet from the East line

Section 5 Township 31N Range 19E NMPM County Colfax

11. Elevation (Show whether DR, RKB, RT, GR, etc.)

8,593' (GR)

12. Check Appropriate Box to Indicate Nature of Notice, Report or Other Data

NOTICE OF INTENTION TO:

PERFORM REMEDIAL WORK ☐ PLUG AND ABANDON ☐
TEMPORARILY ABANDON ☐ CHANGE PLANS ☐
PULL OR ALTER CASING ☐ MULTIPLE COMPL ☐
DOWNHOLE COMMINGLE ☐

SUBSEQUENT REPORT OF:

REMEDIAL WORK ☐ ALTERING CASING ☐
COMMENCE DRILLING OPNS. ☐ P AND A ☐
CASING/CEMENT JOB ☐

OTHER: ☐

OTHER:

Mechanical Integrity Test

☒

13. Describe proposed or completed operations. (Clearly state all pertinent details, and give pertinent dates, including estimated date of starting any proposed work). SEE RULE 1103. For Multiple Completions: Attach wellbore diagram of proposed completion or recompletion.

06/10/2009 Performed MIT on tubing/casing annulus.

Ran Chart Recorder. (See attached chart)

Pressure test held 500 psi for 30 minutes.

Witnessed by Bryan Olmstead, Cased Hole Supervisor, El Paso E & P Company, L.P.

And Ed Martin, District IV Supervisor, NMOCD.

Spud Date:

Rig Release Date:

I hereby certify that the information above is true and complete to the best of my knowledge and belief.

SIGNATURE Shirley A. Mitchell TITLE Regulatory Analyst DATE 06/15/2009

Type or print name Shirley A. Mitchell E-mail address: shirley.mitchell@elpaso.com PHONE: 575 445-6785

For State Use Only

APPROVED BY: Ed Martin TITLE DISTRICT SUPERVISOR DATE 6/22/09
Conditions of Approval (if any):

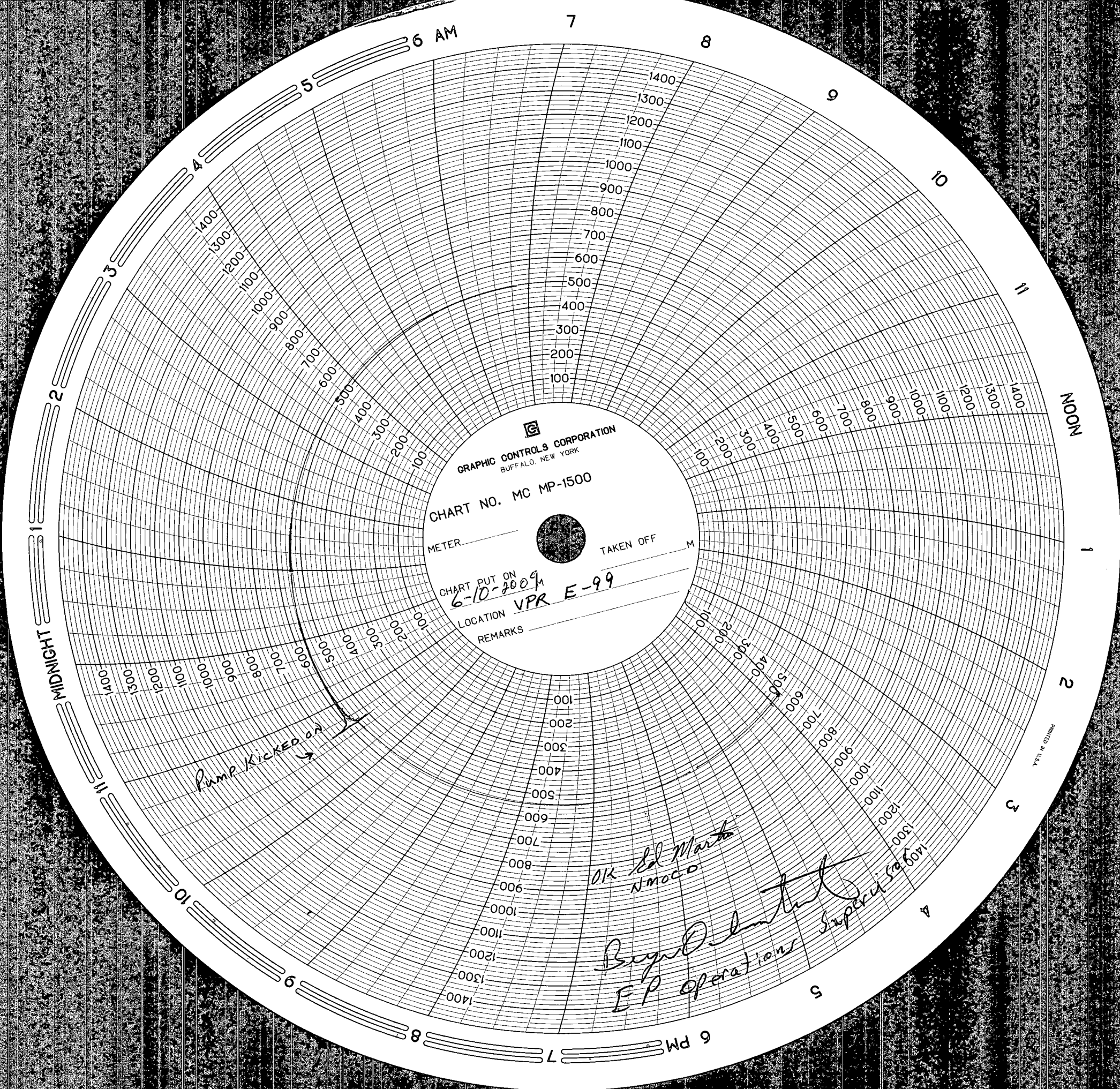

GRAPHIC CONTROLS CORPORATION
BUFFALO, NEW YORK

CHART NO. MC MP-1500

METER _____

TAKEN OFF _____

CHART PUT ON
6-10-2009

LOCATION VPR E-99

REMARKS _____

Pump Kicked ON

OK Ed Marbo
N-moco

Superintendent
EP operations