

ABOVE THIS LINE FOR DIVISION USE ONLY

NEW MEXICO OIL CONSERVATION DIVISION

- Engineering Bureau -

1220 South St. Francis Drive, Santa Fe, NM 87505



ADMINISTRATIVE APPLICATION CHECKLIST

THIS CHECKLIST IS MANDATORY FOR ALL ADMINISTRATIVE APPLICATIONS FOR EXCEPTIONS TO DIVISION RULES AND REGULATIONS WHICH REQUIRE PROCESSING AT THE DIVISION LEVEL IN SANTA FE

Application Acronyms:

ROSA 23C

[NSL-Non-Standard Location] [NSP-Non-Standard Proration Unit] [SD-Simultaneous Dedication]
 [DHC-Downhole Commingling] [CTB-Lease Commingling] [PLC-Pool/Lease Commingling]
 [PC-Pool Commingling] [OLS - Off-Lease Storage] [OLM-Off-Lease Measurement]
 [WFX-Waterflood Expansion] [PMX-Pressure Maintenance Expansion]
 [SWD-Salt Water Disposal] [IPI-Injection Pressure Increase]
 [EOR-Qualified Enhanced Oil Recovery Certification] [PPR-Positive Production Response]

[1] TYPE OF APPLICATION - Check Those Which Apply for [A]

[A] Location - Spacing Unit - Simultaneous Dedication
☒ NSL ☐ NSP ☐ SD

Check One Only for [B] or [C]

[B] Commingling - Storage - Measurement
☐ DHC ☐ CTB ☐ PLC ☐ PC ☐ OLS ☐ OLM

[C] Injection - Disposal - Pressure Increase - Enhanced Oil Recovery
☐ WFX ☐ PMX ☐ SWD ☐ IPI ☐ EOR ☐ PPR

[D] Other: Specify _____

[2] NOTIFICATION REQUIRED TO: - Check Those Which Apply, or Does Not Apply

- [A] ☐ Working, Royalty or Overriding Royalty Interest Owners
- [B] ☒ Offset Operators, Leaseholders or Surface Owner
- [C] ☐ Application is One Which Requires Published Legal Notice
- [D] ☐ Notification and/or Concurrent Approval by BLM or SLO
 U.S. Bureau of Land Management - Commissioner of Public Lands, State Land Office
- [E] ☐ For all of the above, Proof of Notification or Publication is Attached, and/or,
- [F] ☒ Waivers are Attached

[3] SUBMIT ACCURATE AND COMPLETE INFORMATION REQUIRED TO PROCESS THE TYPE OF APPLICATION INDICATED ABOVE.

[4] **CERTIFICATION:** I hereby certify that the information submitted with this application for administrative approval is accurate and complete to the best of my knowledge. I also understand that no action will be taken on this application until the required information and notifications are submitted to the Division.

Note: Statement must be completed by an individual with managerial and/or supervisory capacity.

John C. Thompson
 Print or Type Name

[Signature]
 Signature

Engineer/Agent
 Title

3/1/04
 Date

John C. Thompson, nc +
 e-mail Address

RECEIVED

MAR - 8 2004

Oil Conservation Division
 1220 S. St. Francis Drive
 Santa Fe, NM 87505

**Mr. Michael Stogner
New Mexico Oil Conservation Division
1220 South Saint Francis Drive
Santa Fe, NM 87505**

March 1, 2004

Re: Request for Administrative approval for Non-Standard Dakota Location for the Rosa Unit 23C (Sec 29/T31N/R5W, 2060' fsl & 220' fwl, Rio Arriba County, New Mexico)

Dear Mr. Stogner,

Williams Production Company is requesting an administrative approval to construct the Rosa 23C as a dual Mesaverde/Dakota with the Dakota being non-standard. Williams has filed for an APD for a dual Dakota/Mesaverde well from the Bureau of Land Management (BLM) – Farmington Field Office.

Originally, the location was picked by considering drainage from the offset Mesaverde/Dakota wells and topography/archeology constraints. In this case, Williams picked their location in an attempt to minimize Mesaverde/Dakota drainage interference with offset wells.

Therefore, the reasons for requesting administrative approval for a non-standard location are:

1. The current location was picked by considering the Rosa 23B to the north and the Rosa 23 to the southeast. Also, the Rosa 64M to the northeast and the Rosa 102 to the west were considered as far as the Dakota was concerned (see attached map showing drainage patterns).
2. By itself, the Dakota (in this area) is at best very marginal economically and a dual completion helps capture additional reserves from the Dakota that otherwise would not be able to be economically developed.
3. Utilizing a single well bore for a dual completion would also negate the need for additional disturbance of another well, ie. well pad, road, pipeline ROW, etc.

The proposed Rosa23C is not located within the boundaries of the existing Dakota Participating Area. However, all of the adjacent acreage that is being encroached upon is committed to the Rosa Unit. In support of this application, please find included a signed waiver from the offset Lessee. As the Unit Operator of the Rosa Unit, Williams Production Company, LLC is the only offset operator that is being encroached upon, thereby this proposed non-standard location would not affect any other operators.

Please find attached a drilling plat with topographical map showing location, drainage map and a portion of the unit map showing where the well is located within the unit.

If you have any questions or concerns, please feel free to contact me anytime.

Sincerely,

John C. Thompson
Engineer

c:\wp\nsdk23C

District I
PO Box 1980, Hobbs, NM 88241-1980

District II
PO Drawer 00, Artesia, NM 88211-0719

District III
1000 Rio Brazos Rd., Aztec, NM 87410

District IV
PO Box 2088, Santa Fe, NM 87504-2088

State of New Mexico
Energy, Minerals & Natural Resources Department

OIL CONSERVATION DIVISION
PO Box 2088
Santa Fe, NM 87504-2088

Form C-102
Revised February 21, 1994
Instructions on back
Submit to Appropriate District Office
State Lease - 4 Copies
Fee Lease - 3 Copies

☐ AMENDED REPORT

WELL LOCATION AND ACREAGE DEDICATION PLAT

*API Number		*Pool Code 72319 / 71599	*Pool Name BLANCO MESAVERDE / BASIN DAKOTA
*Property Code 17033	*Property Name ROSA UNIT		*Well Number 23C
*OGRID No. 120782	*Operator Name WILLIAMS PRODUCTION COMPANY		*Elevation 6399'

10 Surface Location

UL or lot no. L	Section 29	Township 31N	Range 5W	Lot Idn	Feet from the 2060	North/South line SOUTH	Feet from the 220	East/West line WEST	County RIO ARriba
--------------------	---------------	-----------------	-------------	---------	-----------------------	---------------------------	----------------------	------------------------	----------------------

11 Bottom Hole Location If Different From Surface

UL or lot no.	Section	Township	Range	Lot Idn	Feet from the	North/South line	Feet from the	East/West line	County
12 Dedicated Acres 320.0 Acres (W/2) - MV 320.0 Acres (S/2) - DK					13 Joint or Infill	14 Consolidation Code	15 Order No.		

NO ALLOWABLE WILL BE ASSIGNED TO THIS COMPLETION UNTIL ALL INTERESTS HAVE BEEN CONSOLIDATED
OR A NON-STANDARD UNIT HAS BEEN APPROVED BY THE DIVISION

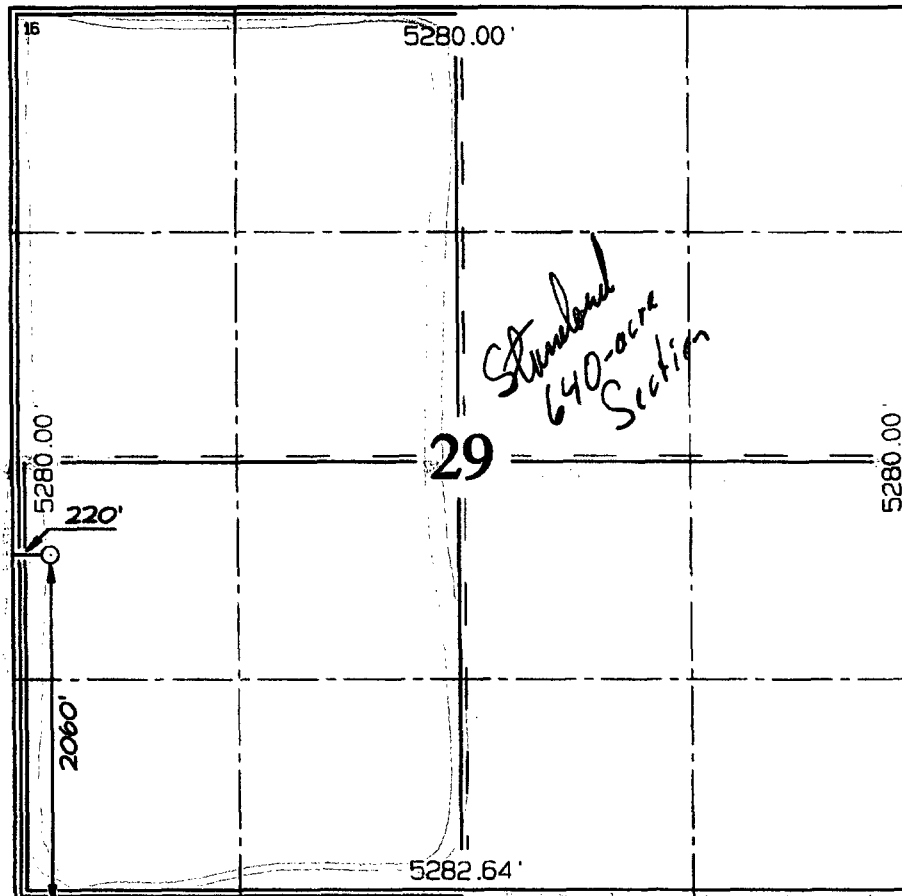

17 OPERATOR CERTIFICATION

I hereby certify that the information contained herein is true and complete to the best of my knowledge and belief

[Signature]
Signature

JOHN C. THOMPSON
Printed Name

Engineer / Agent
Title

3/1/04
Date

18 SURVEYOR CERTIFICATION

I hereby certify that the well location shown on this plat was plotted from field notes of actual surveys made by me or under my supervision and that the same is true and correct to the best of my belief

Survey Date: NOVEMBER 25, 2003

Signature and Seal of Professional Surveyor



JASON C. EDWARDS
Certificate Number 15269

Mesa Verde is within a PA with Section 30 to the West.

WILLIAMS PRODUCTION COMPANY ROSA UNIT #23C
2060' FSL & 220' FWL, SECTION 29, T31N, R5W, N.M.P.M.
RIO ARriba COUNTY, NEW MEXICO

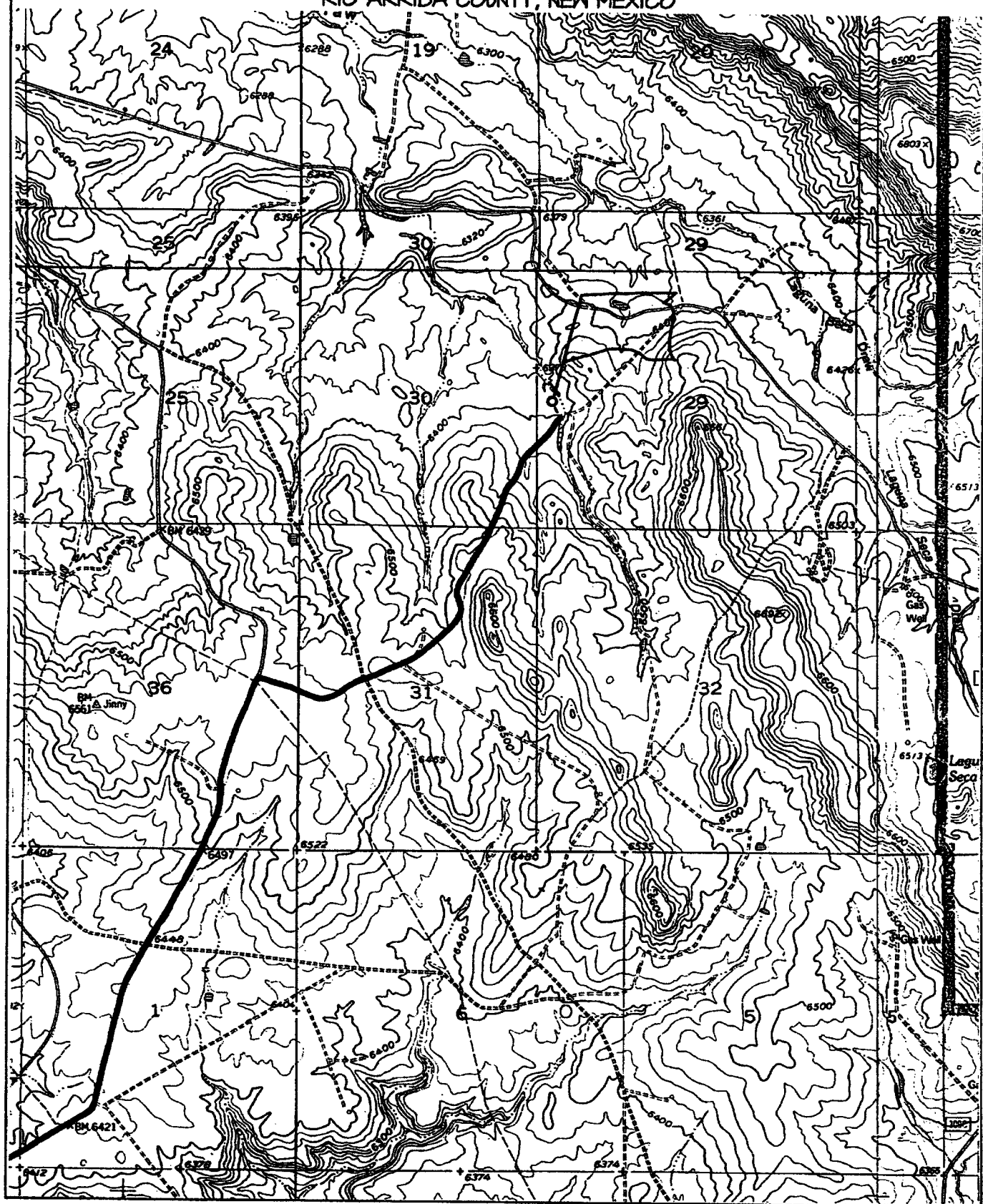

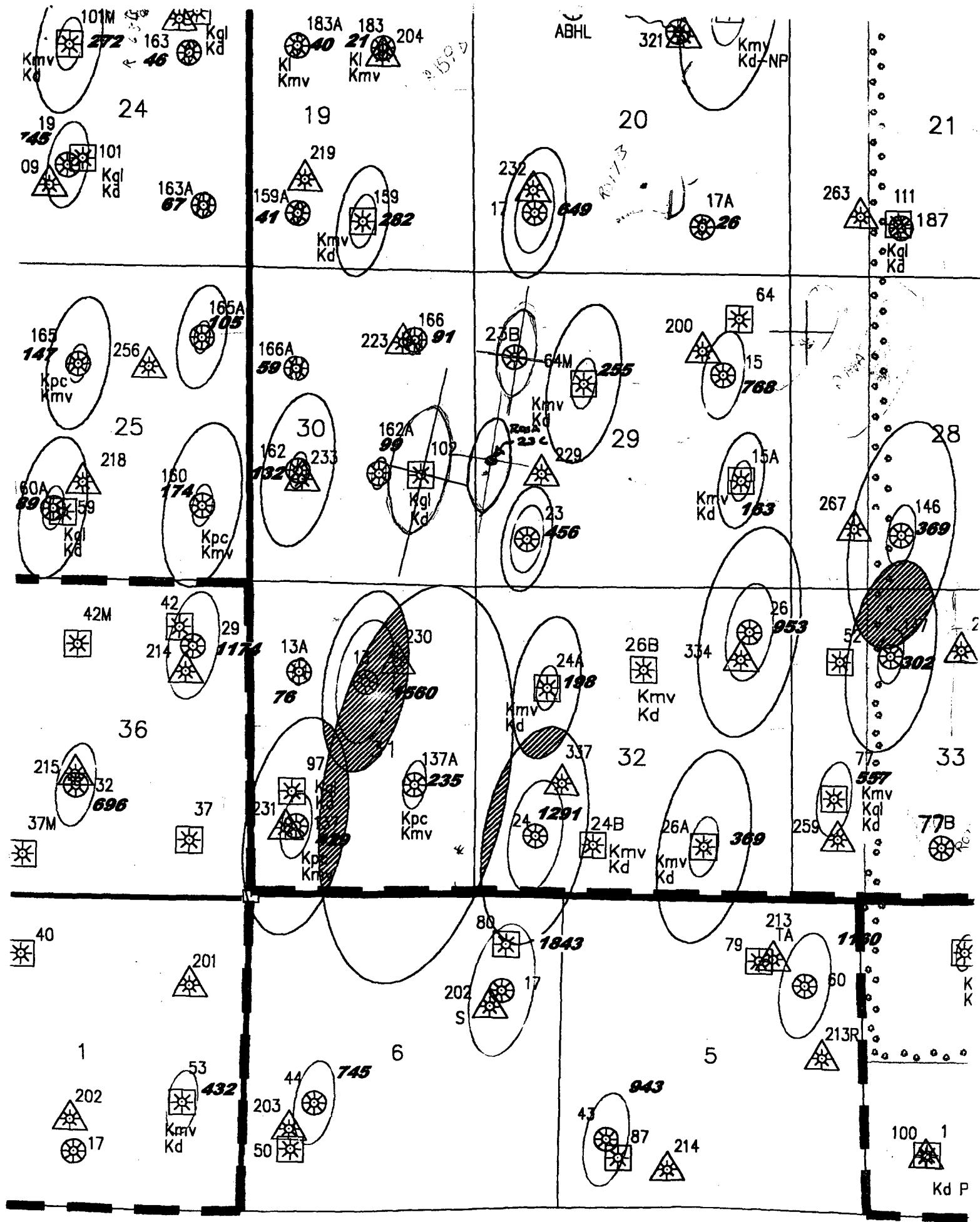

Post-it® Fax Note	7671	Date	2-24-04	# of pages	12
To	LARRY HIGGINS	From	BRYAN G. ANDERSON		
Co./Dept.		Co.	BP		
Phone #		Phone #	281-366-0755		
Fax #	970-563-3305	Fax #	-7099		



Williams Production Company, LLC
One Williams Center
P.O. Box 3102
Tulsa, Oklahoma 74101
918/573-6169

February 20, 2004

BP America Production Company
Attn: Bryan G. Anderson
501 Westlake Park Blvd. (77079)
P.O. Box 3092
Houston, TX 77253-3092

received
FEB 23 2004

Re: Non-Standard Location Waiver
Proposed Rosa Unit #23C Dakota Formation Well
2060' FSL & 220' FWL
S/2 Sec. 29, T31N, R5W
Rio Arriba County, New Mexico

Gentlemen:

William Production Company, as Rosa Unit Operator, plans to drill the Rosa Unit #23C Mesaverde/Dakota formation well to be located 2060' FSL and 220' FWL of Sec. 29, T31N, R5W (S/2 dedication). The proposed location constitutes a Non-Standard location for production from the Dakota formation under the rules and regulations of the New Mexico Oil Conservation Commission.

Williams Production respectfully requests that you as the Offsetting Lessee in the Dakota formation waive any and all objections to the Non-Standard location of the Rosa Unit #23C well by signing a copy of this letter in the space below and returning this waiver to the undersigned at your earliest convenience.

Sincerely,

M. Vern Hansen
Staff Landman

Enclosure

Non-Standard Location Waiver
Rose Unit #23C
Page Two
2/20/04

Rosa Unit #23C Dakota formation well Non-Standard location waiver approved:

Company: BP AMERICA PRODUCTION CO.

By: *Byron M Anderson*

Date: FEB 24 2004

**WALSH**

ENGINEERING & PRODUCTION CORP.

Petroleum Engineering Consulting
Lease Management
Contract Pumping7415 East Main
Farmington, New Mexico 87402
(505) 327-4892 • Fax: (505) 327-9834

Mr. Michael Stogner
New Mexico Oil Conservation Division
1220 South Saint Francis Drive
Santa Fe, NM 87505

RECEIVED

March 1, 2004

MAR 8 2004

Oil Conservation Division
1220 S. St. Francis Drive
Santa Fe, NM 87505

Re: Williams Production Company Requests for Administrative Approval for Non-Standard Locations within the Rosa Unit

Dear Mr. Stogner,

Williams Production Company is requesting an administrative approval to construct the following wells in non-standard locations for primarily drainage and topography issues.

~~Rosa 23C~~
Rosa 26C
Rosa 88B
Rosa 146A
Rosa 153B
Rosa 184B

Please find enclosed individual applications as well as the "latest" maps showing the participating areas for the Mesaverde and Dakota formations within the Rosa Unit.

If you have any questions or concerns about these applications, please feel free to contact me anytime.

Sincerely,

John C. Thompson
Engineer

cc: Steve Hyden - NMOCD Aztec
Larry Higgins - WPX

Stogner, Michael

From: John Thompson [john@walsheng.net]

Sent: Monday, March 01, 2004 10:39 AM

To: Stogner, Michael

Subject: NSL

Mr. Stogner,

Just wanted to give you a heads up on some NSL's that Williams Production wants to apply for (I'm sure just what you wanted to hear). Actually, I quit working for them last year but I guess they couldn't find anybody else to do the paperwork!

On the list of wells that they have given me, it looks like they are mostly NSL because of drainage or topo (or both).

I do have one question that I need help with. In the Mesaverde pool, if the well (a Mesaverde well) is located outside the Participating Area but within the boundaries of the Federal Unit do the setback requirements change back to 660' or are they still 10'?

Talk to you soon, hope all is well.

Thanks, John Thompson
Walsh Engineering & Production

This email has been scanned by the MessageLabs Email Security System.
For more information please visit <http://www.messagelabs.com/email>

T-31-N R-

BP America
Prod. Co.

24

SF-078767
14

BP America
Prod. Co.

19

BP America
Prod. Co.

SF-078764
18

BP America Prod. Co.

SF-078764
18

20

BP America
Prod. Co.

20

BP America
Prod. Co.

SF-078764
18

BP America Prod. Co.

21

SF-078769
17

BP

BP America
Prod. Co.

25

SF-078766
39

BP America
Prod. Co.

30

SF-078764
18

BP America
Prod. Co.

20

BP America
SF-078764
18

SF-079165
21

BP America Prod. Co.

28

SF-078769
17

BP

29
BP America
Prod. Co.
SF-078764
18

BP America
Prod. Co.

Williams,
BP America
E-347
25

E-347
26

BP America
Prod. Co.

31

SF-078764
18

32

Williams, Turner

E-347
27

BP America Prod. Co.

33

SF-078773
28

BP

36

Dakota PA