

DATE IN 3/3/04	SUSPENSE NA	ENGINEER MS	LOGGED IN MS	TYPE NSL	APP NO. [REDACTED]
----------------	-------------	-------------	--------------	----------	--------------------

ABOVE THIS LINE FOR DIVISION USE ONLY

NEW MEXICO OIL CONSERVATION DIVISION

- Engineering Bureau -

1220 South St. Francis Drive, Santa Fe, NM 87505



ADMINISTRATIVE APPLICATION CHECKLIST

THIS CHECKLIST IS MANDATORY FOR ALL ADMINISTRATIVE APPLICATIONS FOR EXCEPTIONS TO DIVISION RULES AND REGULATIONS WHICH REQUIRE PROCESSING AT THE DIVISION LEVEL IN SANTA FE

Application Acronyms:

[NSL-Non-Standard Location] **[NSP-Non-Standard Proration Unit]** **[SD-Simultaneous Dedication]**
[DHC-Downhole Commingling] **[CTB-Lease Commingling]** **[PLC-Pool/Lease Commingling]**
[PC-Pool Commingling] **[OLS - Off-Lease Storage]** **[OLM-Off-Lease Measurement]**
[WFX-Waterflood Expansion] **[PMX-Pressure Maintenance Expansion]**
[SWD-Salt Water Disposal] **[IPI-Injection Pressure Increase]**
[EOR-Qualified Enhanced Oil Recovery Certification] **[PPR-Positive Production Response]**

[1] TYPE OF APPLICATION - Check Those Which Apply for [A]

- [A] Location - Spacing Unit - Simultaneous Dedication
☒ NSL ☐ NSP ☐ SD

Check One Only for [B] or [C]

- [B] Commingling - Storage - Measurement
☐ DHC ☐ CTB ☐ PLC ☐ PC ☐ OLS ☐ OLM
- [C] Injection - Disposal - Pressure Increase - Enhanced Oil Recovery
☐ WFX ☐ PMX ☐ SWD ☐ IPI ☐ EOR ☐ PPR

- [D] Other: Specify _____

[2] NOTIFICATION REQUIRED TO: - Check Those Which Apply, or ☒ Does Not Apply

- [A] ☐ Working, Royalty or Overriding Royalty Interest Owners
 [B] ☐ Offset Operators, Leaseholders or Surface Owner
 [C] ☐ Application is One Which Requires Published Legal Notice
 [D] ☐ Notification and/or Concurrent Approval by BLM or SLO
U.S. Bureau of Land Management - Commissioner of Public Lands, State Land Office
 [E] ☐ For all of the above, Proof of Notification or Publication is Attached, and/or,
 [F] ☐ Waivers are Attached

[3] SUBMIT ACCURATE AND COMPLETE INFORMATION REQUIRED TO PROCESS THE TYPE OF APPLICATION INDICATED ABOVE.

[4] **CERTIFICATION:** I hereby certify that the information submitted with this application for administrative approval is **accurate** and **complete** to the best of my knowledge. I also understand that **no action** will be taken on this application until the required information and notifications are submitted to the Division.

Note: Statement must be completed by an individual with managerial and/or supervisory capacity.

James Bruce

Print or Type Name

Signature

Attorney for Applicant

Title

jamesbruc@aol.com

e-mail Address

Date

RECEIVED
 MAR 3 2004
 Oil Conservation Division
 1220 S. St. Francis Drive
 Santa Fe, NM 87505

3/3/04

JAMES BRUCE
ATTORNEY AT LAW

POST OFFICE BOX 1056
SANTA FE, NEW MEXICO 87504

369 MONTEZUMA, NO. 213
SANTA FE, NEW MEXICO 87501

(505) 982-2043 (PHONE)
(505) 660-6612 (CELL)
(505) 982-2151 (FAX)

jamesbruc@aol.com

March 3, 2004

Hand Delivered

Michael E. Stogner
Oil Conservation Division
1220 South St. Francis Drive
Santa Fe, New Mexico 87505

Re: Re-submittal of application
Administrative application reference No. pMES0-
400639218

Dear Mr. Stogner:

Pursuant to Division Rule 104.F.(2), Bass Enterprises Production Co. ("Bass") applies for administrative approval of an unorthodox gas well location for the following well:

<u>Well:</u>	Poker Lake Unit Well No. 198
<u>Location:</u>	2310 feet FSL & 500 feet FWL
<u>Well Unit:</u>	W $\frac{1}{2}$ of Section 34, Township 24 South, Range 31 East, N.M.P.M., Eddy County, New Mexico

The well will be drilled to test the **Wolfcamp** formation (Big Sinks-Wolfcamp Gas Pool).¹ Attached as Exhibit A is an APD, with a Form C-102. Although the well was permitted to a depth sufficient to test the Morrow formation, it will be drilled only to the Wolfcamp formation. The Big Sinks-Wolfcamp Gas Pool is developed on statewide rules, with 320 acre spacing and wells to be located no closer than 660 feet to a quarter section line.

The location is based on geological considerations. Attached as Exhibit B is a portion of a Wolfcamp time structure map (a larger version of this map has been shown to you with respect to the Poker

¹ The original application (due to my error) requested an unorthodox location in the Morrow formation. The Big Sinks-Wolfcamp Gas Pool includes the N $\frac{1}{2}$ of Section 34.

RECEIVED

MAR 3 2004

Oil Conservation Division
1220 S. St. Francis Drive
Santa Fe, NM 87505

Lake Unit Well No. 196, located in Unit K of Section 34, Township 24 South, Range 31 East, N.M.P.M.). The depth (in descending order) is blue/green/yellow/red. The preferable (lower) location is in the west side of the NW¼SE¼ of Section 34.

The well unit is within the Poker Lake Unit, operated by Bass. The W½ §34,² and the offsetting Section 33, are all federal land, and are fully committed to the Unit. The leases, as to the Wolfcamp formation, are 100% owned by Bass, and royalty interests are common. As a result, **there is no adversely affected party who must be notified of the application.**

Please call me if you need any further information on this matter.

Very truly yours,

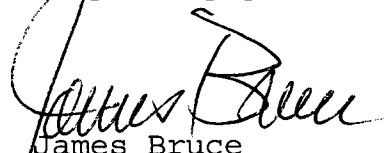

James Bruce

Attorney for Bass Enterprises Production Co.

² The NW¼ §34 is one federal lease, and the SW¼ §34 is a separate federal lease.

Form 3160-3
(August 1999)

OPERATOR'S COPY

EC

UNITED STATES
DEPARTMENT OF THE INTERIOR
BUREAU OF LAND MANAGEMENTFORM APPROVED
OMB No. 1004-0136
Expires November 30, 2000

APPLICATION FOR PERMIT TO DRILL OR REENTER

1a. Type of Work: ☒ DRILL ☐ REENTER

CONFIDENTIAL

5. Lease Serial No.
NMNM031382

6. If Indian, Allottee or Tribe Name

7. If Unit or CA Agreement, Name and No.
NMNM71016X8. Lease Name and Well No.
POKER LAKE UNIT 1981b. Type of Well: ☐ Oil Well ☒ Gas Well ☐ Other ☒ Single Zone ☐ Multiple Zone2. Name of Operator
BASS ENTERPRISES PRODUCTION COContact: TAMI WILBER
E-Mail: twilber@basspet.com

BEPCO - WTD PRODUCTION

3a. Address
P O BOX 2760
MIDLAND, TX 797023b. Phone No. (include area code)
Ph: 915.683.2277
Fx: 915.687.032910. Field and Pool, or Exploratory
JAN 17 2001 WILDCAT

4. Location of Well (Report location clearly and in accordance with any State requirements.)

At surface NWSW 2310FSL 500FWL

At proposed prod. zone NWSW 2310FSL 500FWL

RECEIVED

11. Sec., T., R., M., or Blk. and Survey or Area
Sec 34 T24S R31E Mer NMP14. Distance in miles and direction from nearest town or post office*
21 MILES EAST OF MALAGA, NEW MEXICO12. County or Parish
EODY13. State
NM15. Distance from proposed location to nearest property or
lease line, ft. (Also to nearest drig. unit line, if any)
55016. No. of Acres in Lease
379.6817. Spacing Unit dedicated to this well
320.0018. Distance from proposed location to nearest well, drilling,
completed, applied for, on this lease, ft.
152519. Proposed Depth
15625 MD

20. BLM/BIA Bond No. on file

21. Elevations (Show whether DF, KB, RT, GL, etc.)
3461 GL22. Approximate date work will start
04/01/200223. Estimated duration
70 DAYS

24. Attachments

Carlsbad Controlled Water Basin

The following, completed in accordance with the requirements of Onshore Oil and Gas Order No. 7, shall be attached to this form:

1. Well plat certified by a registered surveyor.
2. A Drilling Plan.
3. A Surface Use Plan (if the location is on National Forest System Lands, the SUPO shall be filed with the appropriate Forest Service Office).

4. Bond to cover the operations unless covered by an existing bond on file (see item 20 above).
5. Operator certification.
6. Such other site specific information and/or plans as may be required by the authorized officer.

25. Signature
(Electronic Submission)Name (Printed/Typed)
TAMI WILBER Ph: 915.683.2277Date
11/16/2001Title
AUTHORIZED REPRESENTATIVE

Approved by (Signature)

Leslie A. Theiss

Name (Printed/Typed)
LESIE A. THEISSDate
1/14/02Title
FIELD MANAGEROffice
CARLSBAD FIELD OFFICEApplication approval does not warrant or certify the applicant holds legal or equitable title to those rights in the subject lease which would entitle the applicant to conduct operations thereon.
Conditions of approval, if any, are attached.

APPROVAL FOR 1 YEAR

Title 18 U.S.C. Section 1001 and Title 43 U.S.C. Section 1212, make it a crime for any person knowingly and willfully to make to any department or agency of the United States any false, fictitious or fraudulent statements or representations as to any matter within its jurisdiction.

Additional Operator Remarks (see next page)

Electronic Submission #9031 verified by the BLM Well Information System
APPROVAL SUBJECT TO For BASS ENTERPRISES PRODUCTION CO, sent to the Carlsbad
GENERAL REQUIREMENTS AND Submitted to AEMSS for processing by Armando Lopez on 11/16/2001 (02AL0072AE)
SPECIAL STIPULATIONS
ATTACHED

Blumberg No. 9119

EXHIBIT

A

** REVISED ** REVISED ** REVISED ** REVISED ** REVISED ** REVISED ** REVISED ** REVISED **

Additional Operator Remarks:

Surface casing to be set into the Rustler below all fresh water sands.

The intermediate casing will be set through the salt.

Cement will tie back 450' into the intermediate casing.

Application for unorthodox location will be made under separate letter application.

PLU 198

DISTRICT I

1000 E. Fourth St., Suite 200, Fort Worth, TX 76102

DISTRICT II

611 South First, Arlington, TX 76010

DISTRICT III

1000 Rio Grande St., Austin, TX 78701

DISTRICT IV

2000 South Foothills, Santa Fe, NM 87505

State of New Mexico

Energy, Minerals and Natural Resources Department

OIL CONSERVATION DIVISION

2000 South Foothills

Santa Fe, New Mexico 87504-2000

Form O-102

Revised March 17, 1999

Submit to Appropriate District Office

State Lease - 4 Copies

Fee Lease - 3 Copies

☐ AMENDED REPORT

WELL LOCATION AND ACREAGE DEDICATION PLAT

API Number	Pool Code	Pool Name
Property Code 001796	Property Name POKER LAKE UNIT	Well Number 198
OCED No. 001801	Operator Name BASS ENTERPRISES PRODUCTION COMPANY	Elevation 3461'

Surface Location

UL or lot No.	Section	Township	Range	Lot No.	Feet from the	North/South line	Feet from the	East/West line	County
L	34	24 S	31 E		2310	SOUTH	500	WEST	EDDY

Bottom Hole Location If Different From Surface

UL or lot No.	Section	Township	Range	Lot No.	Feet from the	North/South line	Feet from the	East/West line	County
Dedicated Acres 320	Joint or Infill N	Consolidation Code	Order No.						

NO ALLOWABLE WILL BE ASSIGNED TO THIS COMPLETION UNTIL ALL INTERESTS HAVE BEEN CONSOLIDATED
OR A NON-STANDARD UNIT HAS BEEN APPROVED BY THE DIVISION

	OPERATOR CERTIFICATION I hereby certify that the information contained herein is true and complete to the best of my knowledge and belief. Signature William R. Dannels Printed Name Division Drilling Supt. Title 19 October 2001 Date
	SURVEYOR CERTIFICATION I hereby certify that the well location shown on this plat was plotted from field notes of actual survey made by me or under my supervision, and that the same is true and correct to the best of my belief. August 27, 2001 Date David Jones Registered Professional Surveyor State of New Mexico No. 7977 Certificate No. 7877 BASS SURVEY

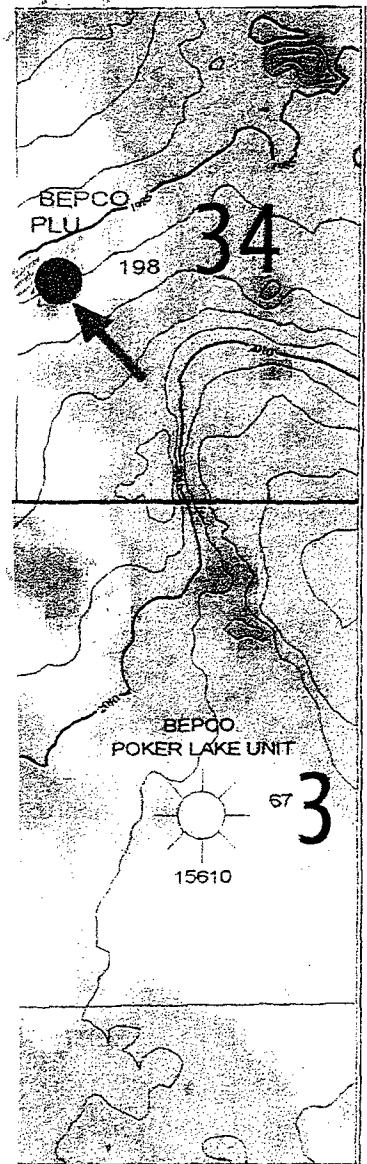

State Plane Coordinate System
New Mexico East

Scale 1:24000.

Wells TD > 13000 only

1000. 0. 1000. 2000. 3000. 4000. 5000. feet



0.1 0. 0.1 0.2 0.3 0.4 0.5 miles

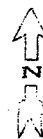

Bass Enterprises Production Co.

POKER LAKE UNIT
Eddy County, New Mexico
Amplitude Map - Wolfcamp Time Structure

0/9/01	Proj.: sjh-rm5-200	Inter. by: TB
Scale: 1" = 2000'	File: po/02pluwmp	P. Ortiz



Sec : 34 Twp : 24S Rng : 31E Section Type : NORMAL

D 40.00 Federal owned U A	C 40.00 Federal owned U	B 40.00 Federal owned U	A 40.00 Federal owned U
E 40.00 Federal owned U	F 40.00 Federal owned U	G 40.00 Federal owned U	H 40.00 Federal owned U
L 40.00 Federal owned U	K 40.00 Federal owned U	J 40.00 Federal owned U	I 40.00 Federal owned U
1 36.96 Federal owned U	2 37.20 Federal owned U	3 37.44 Federal owned U	4 37.68 Federal owned U

County Eddy Pool Big Sinks-Wolfcamp Gas

TOWNSHIP 24 South Range 31 East NMPM

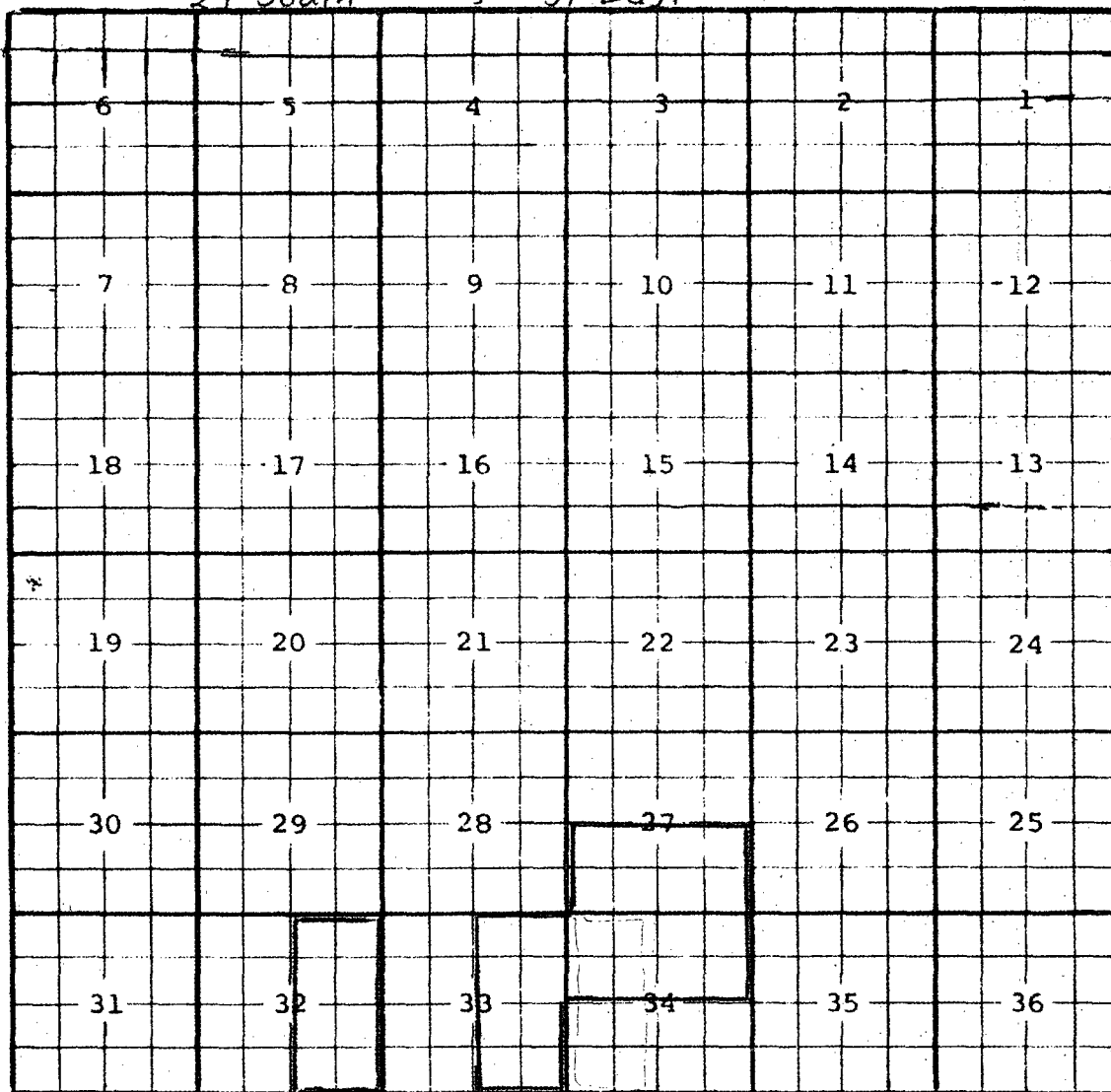

Ext: $\frac{S}{2}$ Sec. 27, $\frac{E}{2}$ Sec. 33, $\frac{N}{2}$ Sec. 34 (R-7279, 5-17-83)

Ext: $\frac{E}{2}$ Sec. 32 (A-11691, 11-28-01)

County Eddy Pool Big Sinks - Wolfcamp Gas
 TOWNSHIP 25 South Range 31 East NMPM

6	5	4	3	2	1
7	8	9	10	11	12
18	17	16	15	14	13
19	20	21	22	23	24
30	29	28	27	26	25
31	32	33	34	35	36

Descriptions Sec. 4 $\frac{1}{2}$ (R. 7030, 7-21-82)

Ext. $\frac{1}{2}$ Sec. 5 (R. 11574, 2-8-01)