

DOYLE HARTMAN

Oil Operator
500 NORTH MAIN
P.O. BOX 10426
MIDLAND, TEXAS 79702

(432) 684-4011
(432) 682-7616 FAX

RECEIVED

MAR 25 2004

**Oil Conservation Division
1220 S. St. Francis Drive
Santa Fe, NM 87505**

March 23, 2004

CERTIFIED MAIL (RECEIPT NO. 7001 1140 0002 8323 1957) AND FEDEX

Michael E. Stogner, Chief Hearing Officer
New Mexico Oil Conservation Division
1220 So. St. Francis Drive
Santa Fe, NM 87505

Re: Administrative Application for Simultaneous Dedication

**Mexico "E" Com No. 3 (Formerly Hobbs "K" No. 2)/Second Active Jalmat Well
Mexico "E" Com No. 5 (Formerly Hobbs "L" No. 2)/Third Active Jalmat Well
Mexico "E" Com No. 4 (Formerly Hobbs "L" No. 1)/Fourth Active Jalmat Well
S/2S/2 Section 2, T-23-S, R-36-E
Lea County, New Mexico
[NMOCC Order No. R-424/160-acre Jalmat P.U.]**

Gentlemen:

The Doyle Hartman (formerly Skelly/Getty/Texaco) 160-acre Mexico "E" Com Jalmat P.U., consisting of the S/2S/2 Section 2, T-23-S, R-36-E, is situated in a localized area of Lea County where a significant potential exists for wellbores to develop shallow casing leaks.

In the late 1950's and early 1960's, at the time that the Langlie Mattix interval was being developed (as to this area of Lea County), the typical casing and cementing program consisted of setting 300' to 400' of 8 5/8" O.D. surface casing, and cementing the 5 1/2" O.D. long string with 250 sx to 500 sx of cement, which raised the long-string cement to a height of approximately 2000' to 2700'.

As a consequence, for a number of wells, the long string has remained uncemented, over a 1600' to 2400' vertical interval, for more than 40 years.

Although serious casing corrosion opposite the Salado Formation is not a common phenomena, casing corrosion above the Salado Formation can be a serious problem, if (1) the surface casing is set at an insufficient depth, (2) the upper portion of the long string is uncemented, (3) the

Michael E. Stogner, Chief Hearing Officer
New Mexico Oil Conservation Division
March 23, 2004
Page 2

unprotected long-string interval falls within the depth range of water bearing strata, and (4) there has been a sufficient passage of time for an extensive and concentrated loss of steel to occur.

In this regard, in 2002, it became apparent that our 160-acre Mexico "E" Com Proration Unit (80-acre Hobbs "K" Lease and 80-acre Hobbs "L" Lease) may possess a **lease-wide** shallow casing-leak problem, which was first emphasized as a result of a sudden and substantial 118 BPD increase in water production, that developed over a short three-day period, corresponding to our Mexico "E" Com No. 2 well. After expeditiously taking steps to confirm the existence of an upper long-string casing leak, as to the Mexico "E" Com No. 2, and to properly repair the leak, a casing integrity test was next performed corresponding to our temporarily-abandoned Hobbs "L" No. 2 well, with followup tests being performed corresponding to our Hobbs "K" No. 2 and Hobbs "L" No. 1 wells. All three (3) followup tests also revealed defective upper portions of the long strings.

As demonstrated by the herein-enclosed "Results and Cost" tabulation, summarizing the cost of our Mexico "E" Com wellbore repair and reserve enhancement work, the process of achieving a successful mechanical resolution of our Mexico "E" Com shallow long-string casing problems has been a quite costly endeavor. First, it was necessary to repair the defective upper portions of the long strings utilizing expensive **large-volume** squeeze jobs (1400 sx to 2700 sx per well), to make certain that the existing leaks and adjacent strata were thoroughly and properly sealed. However, because water production, from the lower part of the Queen, has also been a costly past lease operating problem, at the time that we were repairing the defective upper portions of the long strings, it was also deemed prudent to simultaneously address the lower wellbore situation, and attempt a repair of the costly produced-water problem, by deepening each well, running 4 1/2" O.D. flush-joint liners, and squeezing the 4 1/2" O.D. liners into place (utilizing high-rate **large-volume** squeeze jobs), so as to minimize future water production, from lower water-productive strata, and maximize the integrity of the lower wellbore.

Finally, in an effort to (1) accomplish a financial payout of the necessary mechanical repairs, and (2) bring remaining gas reserve recovery times into alignment with expected remaining wellbore life, each well completion interval was amended, so as to achieve full recovery of **all** remaining gas reserves, during the expected remaining wellbore life, with the amended completion intervals, of the four repaired wells, being depicted on the herein-enclosed cross-section C-C', and the amended completion interval of the structurally-higher Mexico "E" Com Nos. 2 and 3 wells, closely coinciding with the 52-year-old Y-7R-Qn producing intervals of the offsetting State "A" AC/1 Nos. 29 and 30 wells, as illustrated by the herein-enclosed four-well cross section B-B', covering portions of Sections 2, 3, and 11, T-23-S, R-36-E.

Michael E. Stogner, Chief Hearing Officer
New Mexico Oil Conservation Division
March 23, 2004
Page 3

Consequently, since the well completions for the Hobbs "K" No. 2, Hobbs "L" No. 2, and Hobbs "L" No. 1 have now been amended to include the Jalmat Pool interval, by copy of this letter, we hereby make application for administrative approval to simultaneously dedicate the Hobbs "K" No. 2 and Hobbs "L" No. 2 wells as the *second* and *third active* Jalmat producers, on our 160-acre Mexico "E" Com Jalmat P.U., consisting of the S/2S/2 Section 2, T-23-S, R-36-E, which two additional wells will bring the well spacing of the Mexico "E" Com Jalmat P.U. into alignment with the presently existing **average** well spacing of the offsetting Jalmat proration units. As part of this application, the Hobbs "K" No. 2 will be re-designated the Mexico "E" Com No. 3, and the Hobbs "L" No. 2 will be re-designated the Mexico "E" Com No. 5.

In addition, absent objection by offsetting Jalmat operators, for a third additional Jalmat well, we also seek administrative approval of our repaired Mexico "E" Com No. 4 (Hobbs "L" No. 1) well, as the *fourth active* Jalmat well, on our 160-acre Mexico "E" Com Jalmat P.U., so as to permit the recoupment of the significant well costs associated with the Mexico "E" Com No. 4 well, and recovery of lease reserves not otherwise recoverable by our Mexico "E" Com Nos. 2, 3 and 5 wells.

For your assistance in reviewing this application, please find enclosed herewith a color-coded Acreage Ownership Plat, that outlines (1) the subject 160-acre Mexico "E" Com Jalmat proration unit, (2) the location of the Mexico "E" Com Nos. 2, 3, and 5 wells (circled in red), (3) the location of our Mexico "E" Com No. 4 well (depicted by a red square), and (4) the location of offsetting Jalmat proration unit producers (also circled in red). Supplementing the herein-enclosed color-coded Acreage Ownership Plat is a companion table listing (by tract number and color code) all offsetting Jalmat (gas) proration units, corresponding Jalmat wells, and resulting **average** well spacing.

Approval of this application will prevent waste, by allowing for the optimal recovery of each well's total remaining gas reserves (including gas reserves from tighter Jalmat strata, within the Jalmat interval). Moreover, as is apparent from a quick review of the herein-enclosed color-coded plat, and companion table, approval of the repaired Mexico "E" Com Nos. 3 and 5 wells, as the *second* and *third active* Jalmat wells, on the Mexico "E" Com Jalmat P.U., will bring the well spacing of the Mexico "E" Com lease into alignment with the already-existing **average** well spacing of the surrounding Jalmat proration units, while the further approval of the repaired Mexico "E" Com No. 4 well, as a *fourth active* Jalmat well, will permit the recoupment of the well expenditures associated with the Mexico "E" Com No. 4 well, and ensure maximum recovery of remaining lease reserves. Lastly, approval of the subject application will allow a material portion of the remaining reserves to be recovered during the current period of reduced North American gas deliverability and tighter supplies.

Michael E. Stogner, Chief Hearing Officer
New Mexico Oil Conservation Division
March 23, 2004
Page 4

Notice of this administrative application, and our request for written waiver (as enclosed herewith), has been sent by certified mail to all **offset** Jalmat operators, which operators are as follows:

- 1) Quay Valley Inc.
P.O. Box 10280
Midland, Texas 79702
Attn: Raymond Sharp, President
Certified Mail Receipt No. 7001 1140 0002 8323 1964 (Mailed March 23, 2004)
- 2) Gruy Petroleum Mgmt. Co.
P.O. Box 14097
Irving, Texas 75014
Attn: R. Douglas Cronk, Sr. V.P. Operations
Certified Mail Receipt No. 7001 1140 0002 8323 1971 (Mailed March 23, 2004)
- 3) Mission Resources Corporation
1331 Lamar, Suite 1455
Houston, Texas 77010-3039
Kent Rogers, V.P. Operations
Certified Mail Receipt No. 7001 1140 0002 8323 2022 (Mailed March 23, 2004)
- 4) John H. Hendrix Corporation
P.O. Box 3040
Midland, Texas 79702
Attn: John H. Hendrix, President
Ronnie Westbrook, Vice President
Certified Mail Receipt No. 7001 1140 0002 8323 2015 (Mailed March 23, 2004)
Certified Mail Receipt No. 7001 1140 0002 8323 1995 (Mailed March 23, 2004)

We thank you for your thoughtful review of this matter.

Very truly yours,

DOYLE HARTMAN, Oil Operator

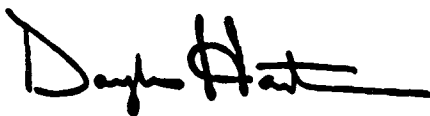
A handwritten signature in black ink, appearing to read "Doyle Hartman", with a long horizontal stroke extending to the right.

Doyle Hartman
Owner

Michael E. Stogner, Chief Hearing Officer
New Mexico Oil Conservation Division
March 23, 2004
Page 5

cc: Chris Williams, NMOCD District 1 Supervisor
New Mexico Oil Conservation Division
1625 French Drive
Hobbs, New Mexico 88240

Gary Wink, OC Field Representative II/Staff Manager
New Mexico Oil Conservation Division
1625 French Drive
Hobbs, New Mexico 88240

Andrea Wheeler, Automation & Records Bureau, OCD C-115
New Mexico Oil Conservation Division
1220 S. Saint Francis Drive
Santa Fe, New Mexico 87505

J.E. Gallegos
Gallegos Law Firm
460 St. Michaels Drive, Building 300
Santa Fe, NM 87505

DIVIDER PAGE

SEVEN RIVS. (Arena Res.) QN. UT.

30 35-4 MA 410 AT HC

BP Amer. Y0376
McDonald "WN"
St.
411 416

Existing Jalmat/LM (Gas) We
Mexico "E" Com No. 2
660' FSL & 1980' FWL (N)
Section 2, T-23-S, R-36-E
(Shallow Csg Leak)

Infill Jalmat (Gas) Well
Mexico "E" Corn No. 4
(Hobbs "L" No. 1)
660' FSL & 660' FEL (P)
Section 2, T-23-S, R-36-E
(Shallow Csq Leak)

Raptor Res.

Gruy Pet.

R. D. Sharp

**Area of
Potential
Numerous
Shallow
Leaking Leaks**

er Res

Raptor Reg

J. H. Hendrix Corp.

TA'd Jalmat (Gas) Well
Mexico "E" Com No. 1
660' FSL & 1320' FEL (O
Section 2, T-23-S, R-36-E

Infill Jalmat/LM (Gas) Well
Mexico "E" Corn No. 5
(Hobbs "L" No. 2)
660' FSL & 1980' FEL (O)
Section 2, T-23-S, R-36-E
(Shallow Csg Leak)

23S-36E

Raptor Resources

Jalmat Producer

Acreage Ownership Plat
T-22-S & T-23-S, R-36-E
Lea County, NM

Adjacent and Diagonal Jalmat Operators

Doyle Hartman-operated
Mexico "E" COM Jalmat P.U.
S/2 S/2 Section 2, T-23-S, R-36-E
Lea County, New Mexico
(160 acres, Order No. R-424, Approved 04/16/1954)

Tract	Color Code	Operator	Jalmat P.U. Description	Lease Name	Well No.	Jalmat Well Location(s)	No. of Wells	Offset Well Spacing (acres/well)
1	Orange	Quay Valley Inc.	SW/4 Section 1 T-23-S, R-36-E (160 acres)	E. F. King	1 2 3	M-1-23S-36E L-1-23S-36E K-1-23S-36E	3	53.3
2	Green	Gruy Petroleum Mgmt. Co.	N/2 S/2 Section 2 T-23-S, R-36-E (160 acres)	Shell State	4 7	K-2-23S-36E I-2-23S-36E	2	80.0
3	Brown	Mission Resources Corp.	SE/4, N/2 SW/4 & SW/4 SW/4 Section 3, T-23-S, R-36-E (280 acres)	State A A/C 1	30 35 43 61 64 69	I-3-23S-36E L-3-23S-36E M-3-23S-36E J-3-23S-36E O-3-23S-36E P-3-23S-36E	6	46.7
4	Purple	Mission Resources Corp.	E/2 Section 10 T-23-S, R-36-E (320 acres)	State A A/C 3	1 2 4 5 8 14	A-10-23S-36E I-10-23S-36E B-10-23S-36E G-10-23S-36E P-10-23S-36E O-10-23S-36E	6	53.3
5	Blue	Mission Resources Corp.	NE/4 & W/2 Section 11, T-23-S, R-36-E (480 acres)	State A A/C 1	16 29 34 58 62 67 85 99 103	A-11-23S-36E C-11-23S-36E K-11-23S-36E G-11-23S-36E B-11-23S-36E H-11-23S-36E F-11-23S-36E E-11-23S-36E N-11-23S-36E	9	53.3
6	Pink	John H. Hendrix Corp. (Formerly Conoco Inc.)	N/2 NW/4 Section 12, T-23-S, R-36-E (80 acres)	Stevens "B"	1	C-12-23S-36E (Last Prod. 03/86)	---	---
Offset Total/Avg			1400 acres				26	53.8

BEFORE THE OIL CONSERVATION COMMISSION
OF THE STATE OF NEW MEXICO

IN THE MATTER OF THE HEARING
CALLED BY THE OIL CONSERVATION
COMMISSION OF THE STATE OF NEW
MEXICO FOR THE PURPOSE OF
CONSIDERING:

CASE NO. 614
Order No. R-424

THE APPLICATION OF SKELLY OIL
COMPANY FOR AN ORDER GRANTING
APPROVAL OF AN EXCEPTION TO RULE
7 (a) OF ORDER NO. R-369-A IN ESTABLISH-
MENT OF AN UNORTHODOX GAS PRORATION
UNIT OF 160 CONTIGUOUS ACRES CONSISTING
OF THE SOUTH HALF OF THE SE/4 AND SOUTH
HALF OF THE SW/4 OF SECTION 2, TOWNSHIP
23 SOUTH, RANGE 36 EAST, NMPM, LEA COUNTY,
NEW MEXICO, IN THE LANGMAT GAS POOL.

ORDER OF THE COMMISSION

BY THE COMMISSION:

This cause came on for hearing at 9 o'clock a.m., on December 17, 1953, at Santa Fe, New Mexico, before the Oil Conservation Commission, hereinafter referred to as the "Commission".

NOW, on this 16th day of April, 1954, the Commission, a quorum being present, having considered the records and testimony adduced, and being fully advised in the premises;

FINDS:

(1) That due notice of the time and place of hearing and the purpose thereof having been given as required by law, the Commission has jurisdiction of this case and the subject matter thereof.

(2) That pursuant to provisions of Rule 7 (a) of Order No. R-369-A the Commission has power and authority to permit the formation of a gas proration unit consisting of other than a legal quarter section after notice and hearing by the Commission.

(3) That applicant, Skelly Oil Company, is the owner of an oil and gas lease in Lea County, New Mexico, the land consisting of other than a legal quarter section, and described as follows, to wit:-

TOWNSHIP 23 SOUTH, RANGE 36 EAST, NMPM
S/2 SE/4, S/2 SW/4

containing 160 acres, more or less.

Entered - 4-29-54 - J.R.

(4) That applicant, Skelly Oil Company, has a producing well on the aforesaid lease known as Mexico E, Well No. 1, located 660' from the South line and 1320' from the East line of Section 2, Township 23 South, Range 36 East, NMPM.

(5) That the aforesaid well was completed and in production prior to January 1, 1954, the effective date of Order No. R-369-A, and is located within the limits of the pool heretofore delineated and designated as the Langmat Gas Pool.

(6) That it is impractical to pool applicant's said lease with adjoining acreage in the south half of Section 2, Township 23 South, Range 36 East, NMPM, and that the owners of adjoining acreage in said half section have not objected to the formation of the proposed proration unit of 160 acres,

(7) That unless a proration unit consisting of applicant's aforesaid acreage is permitted, applicant will be deprived of the opportunity to recover his just and equitable share of the natural gas in the Langmat Gas Pool.

(8) That creation of a proration unit consisting of the aforesaid acreage will not cause but will prevent waste, will protect correlative rights, and is necessary to prevent confiscation of applicant's property.

IT IS THEREFORE ORDERED:

(1) That the application of Skelly Oil Company for approval of an unorthodox proration unit consisting of the following described acreage:

TOWNSHIP 23 SOUTH, RANGE 36 EAST, NMPM
S/2 S/2 Section 2

be, and the same is hereby approved, and a proration unit consisting of aforesaid acreage is hereby created.

(2) That applicant's well, Mexico E, Well No. 1, located in the S/2 SE/4 of Section 2, Township 23 South, Range 36 East, NMPM, shall be granted an allowable from January 1, 1954 in the proportion that the above described 160 acre unit bears to the standard or orthodox proration unit for said pool, all until further order of the Commission.

DONE at Santa Fe, New Mexico, the day and year hereinabove designated.

STATE OF NEW MEXICO
OIL CONSERVATION COMMISSION

EDWIN L. MECHEM, Chairman

E. S. WALKER, Member

R. R. SPURRIER, Secretary and Member

SEAL

DIVIDER PAGE

DIVIDER PAGE

West
C

Structural Cross-Section

East
C

Doyle Hartman
Mexico "E" Com No. 3
(Hobbs "K" No. 2)
M-02-23S-36E
Comp. Date: 3-18-60
Repair & Recomp. Date: 12-05-02
Gas Cum: 2,099 MMCF

Doyle Hartman
Mexico "E" Com No. 2
(Hobbs "K" No. 1)
N-02-23S-36E
Comp. Date: 11-10-59
Repair & Recomp. Date: 3-18-02
Gas Cum: 1,493 MMCF

Doyle Hartman
Mexico "E" Com No. 5
(Hobbs "L" No. 2)
O-02-23S-36E
Comp. Date: 12-17-59
Repair & Recomp. Date: 12-04-02
Gas Cum: 2,278 MMCF

Doyle Hartman
Mexico "E" Com No. 4
(Hobbs "L" No. 1)
P-02-23S-36E
Comp. Date: 12-02-59
Repair & Recomp. Date: 8-01-03
Gas Cum: 14 MMCF

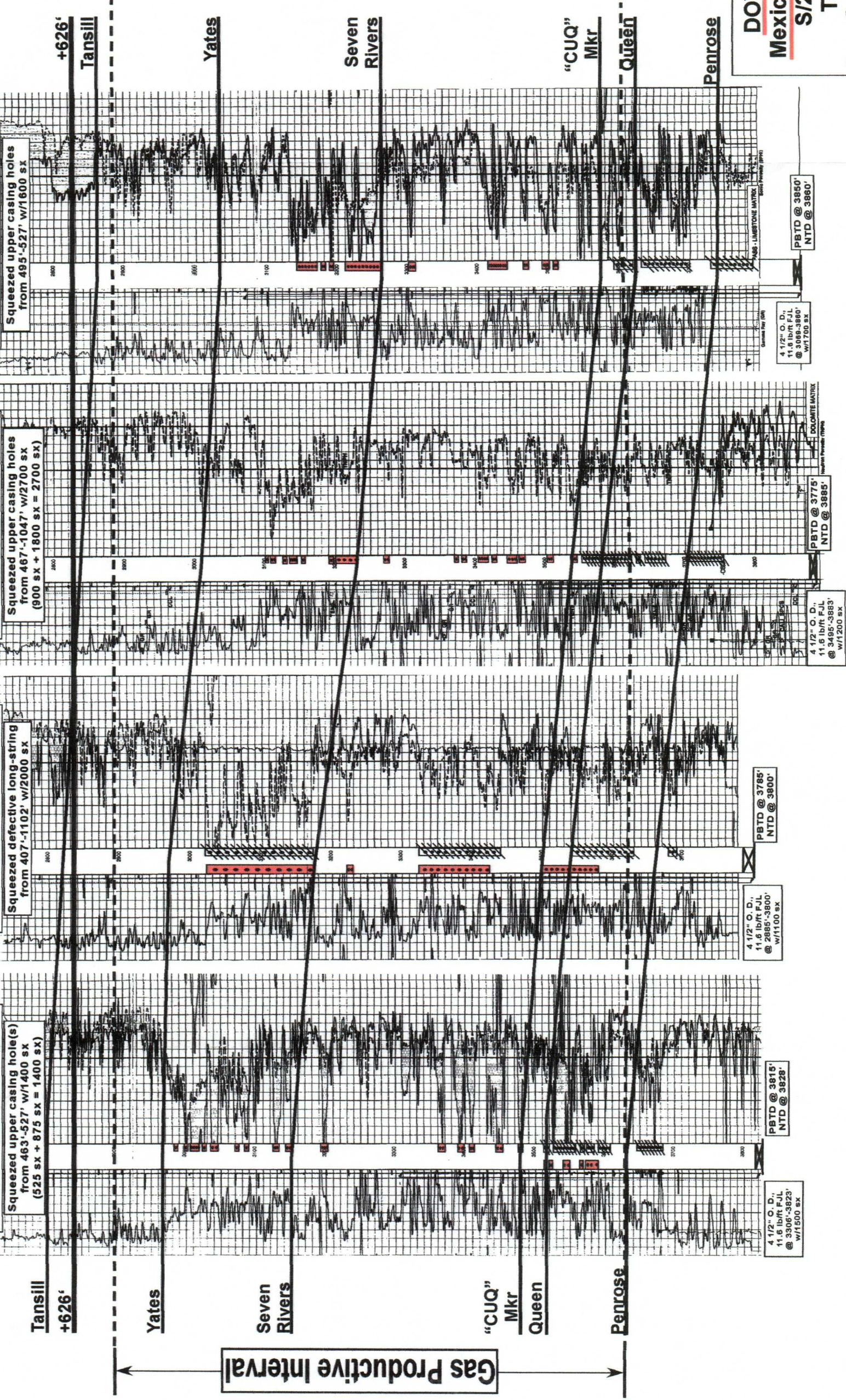

DOYLE HARTMAN
Mexico "E" Com Lease
S/2 S/2, Section 2
T-23-S, R-36-E
Lea County, New Mexico

DIVIDER PAGE

NORTH

B

SOUTH

B'

Structural Cross-Section

Raptor Resources, Inc.
State "A" A/C-1 No. 30
I-03-23S-36E
Comp. Date: 10-23-51
Gas Cum: 4,983 MMCF

Doyle Hartman
Mexico "E" Com No. 3
(Hobbs "K" No. 2)
M-02-23S-36E
Comp. Date: 3-18-60
Repair & Recomp. Date: 12-05-02
Gas Cum: 2,099 MMCF

Doyle Hartman
Mexico "E" Com No. 2
(Hobbs "K" No. 1)
N-02-23S-36E
Comp. Date: 11-10-59
Repair & Recomp. Date: 3-18-02
Gas Cum: 1,493 MMCF

Raptor Resources, Inc.
State "A" A/C-1 No. 29
C-11-23S-36E
Comp. Date: 9-26-51
Gas Cum: 6,578 MMCF

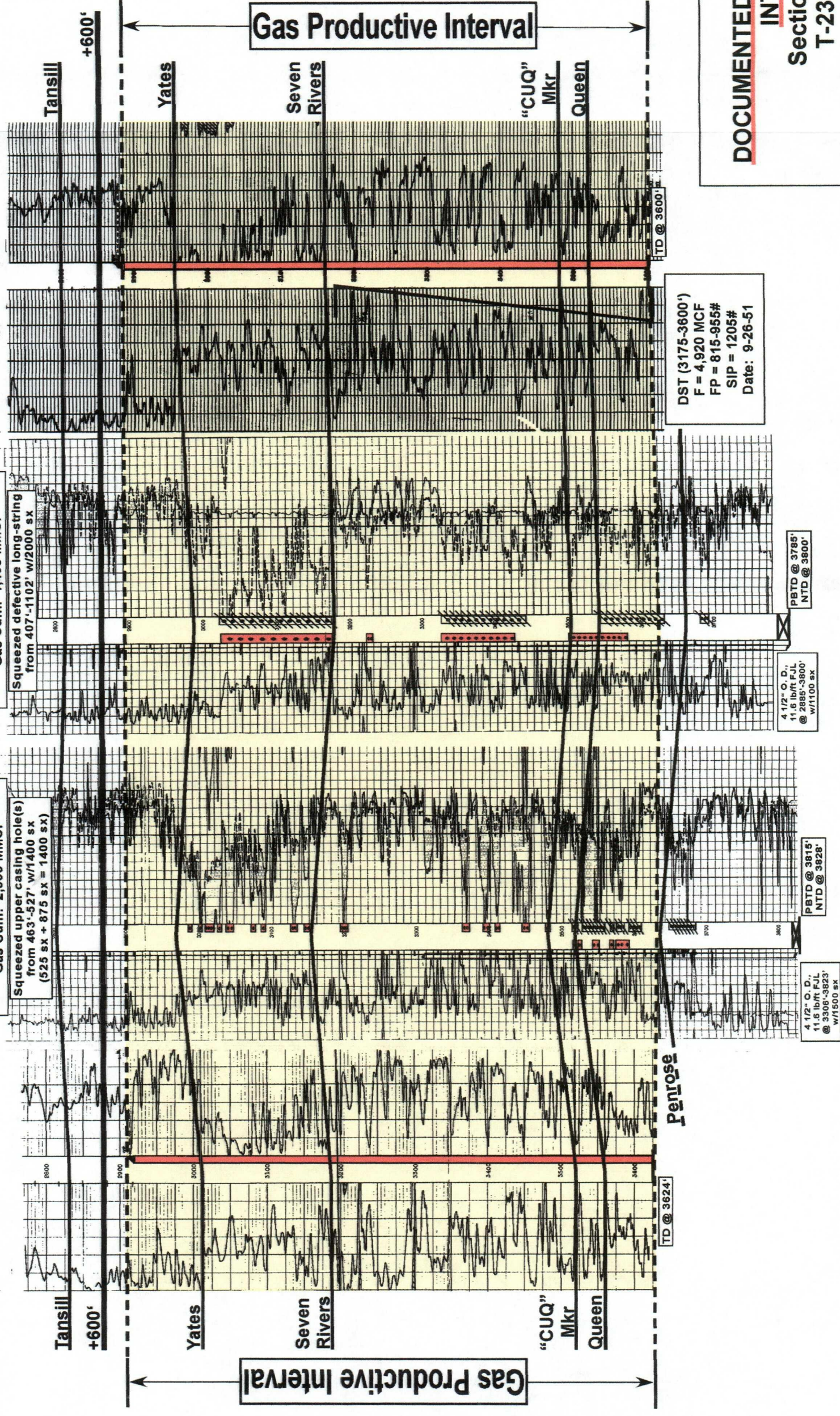

DOCUMENTED GAS PRODUCTIVE INTERVAL
Sections 2, 3 & 11
T-23-S, R-36-E
Lea County, New Mexico

DIVIDER PAGE

DOYLE HARTMAN

Oil Operator
500 NORTH MAIN
P.O. BOX 10426
MIDLAND, TEXAS 79702

(432) 684-4011
(432) 682-7616 FAX

March 23, 2004

CERTIFIED MAIL, RETURN RECEIPT REQUESTED

ADJACENT AND DIAGONAL JALMAT OPERATORS

Mexico "E" Com No. 3 / Hobbs "K" No. 2 / Second Active Jalmat Well

Mexico "E" Com No. 5 / Hobbs "L" No. 2 / Third Active Jalmat Well

Mexico "E" Com No. 4 / Formerly Hobbs "L" No. 1 / Fourth Active Jalmat Well

S/2S/2 Section 2, T-23-S, R-36-E

Lea County, New Mexico

[NMOCC Order No. R-424/160-acre Jalmat P.U.]

Re: Notice and Waiver Request for Simultaneous Dedication

Gentlemen:

Reference is made to our herein-enclosed simultaneous dedication application, corresponding to our 160-acre Mexico "E" Com Jalmat gas proration unit, consisting of the S/2S/2 Section 2, T-23-S, R-36-E, Lea County, New Mexico. From a review of the herein-enclosed simultaneous dedication application, you will find important operational information concerning the significant potential that exists for the occurrence of upper long-string casing leaks, **on** and **around** the S/2S/2 Section 2, T-23-S, R-36-E, which occurrence, in the case of our 160-acre Jalmat P.U., has resulted in the need to perform **costly** wellbore repair work corresponding to the above-referenced Mexico "E" Com application wells.

In this regard, this letter shall serve as (1) written notice, and (2) our request for written waiver, pertaining to our herein enclosed administrative application, to the New Mexico Oil Conservation Division, to simultaneously dedicate our **repaired** Hobbs "K" No. 2 well (M-2-23S-36E) and **repaired** Hobbs "L" No. 2 well (O-2-23S-36E), as the *second* and *third active* Jalmat producers, on our currently existing 160-acre Mexico "E" Com Jalmat P.U., consisting of the S/2S/2 Section 2, T-23-S, R-36-E, which two additional wells will bring the well spacing, of the Mexico "E" Com Jalmat P.U., into alignment with the already-existing **average** well spacing of the offsetting Jalmat proration units. As part of this application, the Hobbs "K" No. 2 will be re-designated the Mexico "E" Com No. 3, and the Hobbs "L" No. 2 will be re-designated the Mexico "E" Com No. 5.

Adjacent and Diagonal Jalmat Operators

Notice and Waiver Request for Simultaneous Dedication

Mexico "E" Com No. 3 / Hobbs "K" No. 2 / Second Active Jalmat Well

Mexico "E" Com No. 5 / Hobbs "L" No. 2 / Third Active Jalmat Well

Mexico "E" Com No. 4 / Formerly Hobbs "L" No. 1 / Fourth Active Jalmat Well

March 23, 2004

Page 2

In addition, absent your objection, as an offsetting Jalmat operator, we are also requesting administrative approval, from the NMOCD, to add our **repaired** Hobbs "L" No. 1 well (P-2-23S-36E), as a *fourth active* Jalmat well, on our currently existing 160-acre Mexico "E" Com Jalmat P.U., so as to permit the recoupment of the significant well repair costs associated with the Hobbs "L" No. 1 well (Mexico "E" Com No. 4 well), and the recovery of remaining lease reserves not otherwise recoverable by our Mexico "E" Com Nos. 2, 3, and 5. If approved, the Hobbs "L" No. 1 will be re-designated the Mexico "E" Com No. 4.

If you are agreeable to granting a written waiver, for the addition of the **repaired** Mexico "E" Com Nos. 3 and 5 wells, as the *second* and *third* active Jalmat wells, on the 160-acre Mexico "E" Com Jalmat P.U., or the addition of the **repaired** Mexico "E" Com Nos. 3, 5, and 4 wells, as the *second*, *third*, and *fourth* active Jalmat wells, on the 160-acre Mexico "E" Com Jalmat P.U., we respectfully request that you **execute** this letter (at your earliest convenience), in the applicable space provided below, and promptly **return** your **executed** copy, in the self-addressed stamped envelope enclosed herewith. The second copy of this letter, as well as the herein-enclosed copy of our simultaneous dedication application, shall be retained for your files.

We thank you for your attention regarding this matter, and, in light of the herein-documented serious casing problems, in the subject area, we respectfully request your fullest cooperation and approval concerning the addition of all **three** above-referenced **application** wells, as active Jalmat producers, corresponding to the Mexico "E" Com proration unit.

Concerning the herein-discussed casing problems, in the event that you encounter a similar problem, we stand ready to share helpful information that was gained during the repair of our wells.

Yours very truly,

DOYLE HARTMAN, Oil Operator

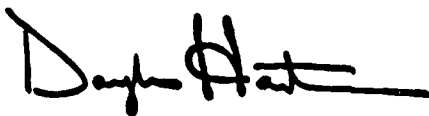
A handwritten signature in black ink, appearing to read "Doyle Hartman", with a long horizontal stroke extending to the right.

Doyle Hartman
Owner

Adjacent and Diagonal Jalmat Operators

Notice and Waiver Request for Simultaneous Dedication

Mexico "E" Com No. 3 / Hobbs "K" No. 2 / Second Active Jalmat Well

Mexico "E" Com No. 5 / Hobbs "L" No. 2 / Third Active Jalmat Well

Mexico "E" Com No. 4 / Formerly Hobbs "L" No. 1 / Fourth Active Jalmat Well

March 23, 2004

Page 3

OPTION 1 (two additional Jalmat wells):

APPROVAL IS HEREBY GRANTED TO ADD THE REPAIRED MEXICO "E" COM NOS. 3 AND 5 WELLS AS THE SECOND AND THIRD ACTIVE JALMAT WELLS ON THE 160-ACRE MEXICO "E" COM JALMAT P.U.

Signature

Company Name

Date

OPTION 2 (three additional Jalmat wells):

APPROVAL IS HEREBY GRANTED TO ADD THE REPAIRED MEXICO "E" COM NOS. 3, 5, AND 4 WELLS AS THE SECOND, THIRD, AND FOURTH ACTIVE JALMAT WELLS ON THE 160-ACRE MEXICO "E" COM JALMAT P.U.

Signature

Company Name

Date

Adjacent and Diagonal Jalmat Operators

Notice and Waiver Request for Simultaneous Dedication

Mexico "E" Com No. 3 / Hobbs "K" No. 2 / Second Active Jalmat Well

Mexico "E" Com No. 5 / Hobbs "L" No. 2 / Third Active Jalmat Well

Mexico "E" Com No. 4 / Formerly Hobbs "L" No. 1 / Fourth Active Jalmat Well

March 23, 2004

Page 4

cc: Michael E. Stogner, Chief Hearing Officer
New Mexico Oil Conservation Division
1220 So. St. Francis Drive
Santa Fe, NM 87505

Chris Williams, NMOCD District 1 Supervisor
New Mexico Oil Conservation Division
1625 French Drive
Hobbs, New Mexico 88240

J.E. Gallegos
Gallegos Law Firm
460 St. Michaels Drive, Building 300
Santa Fe, NM 87505

ADJACENT AND DIAGONAL JALMAT OPERATORS

Notice and Waiver Request

Simultaneous Dedication

Mexico "E" Com No. 3 / Hobbs "K" No. 2 / Second Active Jalmat Well

Mexico "E" Com No. 5 / Hobbs "L" No. 2 / Third Active Jalmat Well

Mexico "E" Com No. 4 / Formerly Hobbs "L" No. 1 / Fourth Active Jalmat Well

S/2S/2 Section 2, T-23-S, R-36-E

Lea County, New Mexico

[NMOCC Order No. R-424/160-acre Jalmat P.U.]

1) Quay Valley Inc.

P.O. Box 10280

Midland, Texas 79702

Attn: Raymond Sharp, President

(Adjacent West-Offset Operator)

Certified Mail Receipt No. 7001 1140 0002 8323 1964

2) Gruy Petroleum Mgmt. Co.

P.O. Box 14097

Irving, Texas 75014

Attn: R. Douglas Cronk, Sr. V.P. Operations

(Adjacent North-Offset Operator)

Certified Mail Receipt No. 7001 1140 0002 8323 1971

3) Mission Resources Corporation

1331 Lamar, Suite 1455

Houston, Texas 77010-3039

Kent Rogers, V.P. Operations

(Adjacent East-Offset, Diagonal Southwest-Offset, and Adjacent South-Offset Operator)

Certified Mail Receipt No. 7001 1140 0002 8323 2022

4) John H. Hendrix Corporation

P.O. Box 3040

Midland, Texas 79702

Attn: John H. Hendrix, President

Ronnie Westbrook, Vice President

(Diagonal Southeast-Offset Operator)

Certified Mail Receipt No. 7001 1140 0002 8323 2015

Certified Mail Receipt No. 7001 1140 0002 8323 1995

SENDER: COMPLETE THIS SECTION		COMPLETE THIS SECTION ON DELIVERY	
<ul style="list-style-type: none"> ■ Complete items 1, 2, and 3. Also complete item 4 if Restricted Delivery is desired. ■ Print your name and address on the reverse so that we can return the card to you. ■ Attach this card to the back of the mailpiece, or on the front if space permits. 		A. Signature X <div style="float: right;"> <input type="checkbox"/> Agent <input type="checkbox"/> Addressee </div>	
1. Article Addressed to: Raymond Sharp, President Quay Valley, Inc. P.O. Box 10280 Midland, TX 79702		B. Received by (Printed Name) _____ C. Date of Delivery _____ D. Is delivery address different from item 1? <input type="checkbox"/> Yes If YES, enter delivery address below: <input type="checkbox"/> No	
2. Article Number (Transfer from service label)		3. Service Type <input checked="" type="checkbox"/> Certified Mail <input type="checkbox"/> Express Mail <input type="checkbox"/> Registered <input type="checkbox"/> Return Receipt for Merchandise <input type="checkbox"/> Insured Mail <input type="checkbox"/> C.O.D. 4. Restricted Delivery? (Extra Fee) <input type="checkbox"/> Yes	
PS Form 3811, August 2001		Domestic Return Receipt	

7001 1140 0002 8323 1964

U.S. Postal Service	
CERTIFIED MAIL RECEIPT (Domestic Mail Only - No Insurance Coverage Provided)	
7001 1140 0002 8323 1964	
PS Form 3800, January 2001	
City, State, ZIP+4 Midland, TX 79702	
Street, Apt. No., or P.O. Box No. Quay Valley, Inc.	
Postmark Midland, TX 79702	
Postage \$ 1.98	
Return Receipt Fee \$ 1.75	
Endorsement (Required) \$ 6.03	
Total Postage & Fees \$ 9.76	
Sent To Raymond Sharp, President	
Postage \$ 1.98	
Return Receipt Fee \$ 1.75	
Endorsement (Required) \$ 6.03	
Total Postage & Fees \$ 9.76	
Sent To Raymond Sharp, President	
Street, Apt. No., or P.O. Box No. Quay Valley, Inc.	
City, State, ZIP+4 Midland, TX 79702	
PS Form 3800, January 2001	



2. Article Number (Copy from service label) 7001 1140 0002 8323 1971

1. Article Addressed to:
 R. Douglas Cronk, Sr. V.P. Operations
 Gny Petroleum Mgmt. Co.
 P.O. Box 14097
 Irving, TX 75014

3. Service Type
☒ Certified Mail
☐ Registered Mail
☐ Return Receipt for Merchandise
☐ Insured Mail
☐ C.O.D.
 4. Restricted Delivery? (Extra Fee) ☐ Yes ☐ No

D. Is delivery address different from item 1? ☐ Yes ☐ No
 If YES, enter delivery address below:

C. Signature ☒ Addressee ☐ Agent

A. Received by (Please Print Clearly) B. Date of Delivery

SENDER: COMPLETE THIS SECTION

COMPLETE THIS SECTION ON DELIVERY

DOYLE HARTMAN
 Oil Operator
 P.O. Box 10426
 MIDLAND, TEXAS 79702

R. Douglas Cronk, Sr. V.P. Operations
 Gny Petroleum Mgmt. Co.
 P.O. Box 14097
 Irving, TX 75014

7001 1140 0002 8323 1971

R. Douglas Cronk, Sr. V.P. Operations
 Gny Petroleum Mgmt. Co.
 P.O. Box 14097
 Irving, TX 75014

1.98
 2.30
 1.75
 6.03

SENDER: COMPLETE THIS SECTION

- Complete items 1, 2, and 3. Also complete item 4 if Restricted Delivery is desired.
- Print your name and address on the reverse so that we can return the card to you.
- Attach this card to the back of the mailpiece, or on the front if space permits.

1. Article Addressed to:

Kent Rogers, V.P. Operations
Mission Resources, Inc.
1331 Lamar, Suite 1455
Houston, TX 77010-3039

2. Article Number
(Transfer from service label)

7001 1140 0002 8323 2022

PS Form 3811, August 2001

Domestic Return Receipt

102595-01-M-2508

COMPLETE THIS SECTION ON DELIVERY

A. Signature

X

☐ Agent

☐ Addressee

B. Received by (Printed Name)

C. Date of Delivery

D. Is delivery address different from item 1?

☐ Yes

If YES, enter delivery address below:

☐ No

3. Service Type

☒ Certified Mail

☐ Express Mail

☐ Registered

☐ Return Receipt for Merchandise

☐ Insured Mail

☐ C.O.D.

4. Restricted Delivery? (Extra Fee)

☐ Yes

Kent Rogers, V.P. Operations
Mission Resources, Inc.
1331 Lamar, Suite 1455
Houston, TX 77010-3039

DOYLE HARTMAN
Oil Operator
P.O. Box 10426
MIDLAND, TEXAS 79702

PS Form 3800, January 2001 See Reverse for Instructions

Sent To
Kent Rogers, V.P. Operations
Mission Resources, Inc.
1331 Lamar, Suite 1455
Houston, TX 77010-3039
City, State, Zip+
or PO Box No.

Postage	\$ 1.78
Certified Fee	2.30
Return Receipt Fee (Endorsement Required)	1.75
Restricted Delivery Fee (Endorsement Required)	
Total Postage & Fees	\$ 6.03

Postmark Here

(Domestic Mail Only: No Insurance Coverage Provided)

CERTIFIED MAIL RECEIPT

U.S. Postal Service



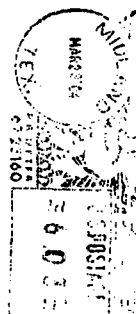

U.S. Postal Service	
CERTIFIED MAIL RECEIPT	
(Domestic Mail Only, No Insurance Coverage Provided)	
7001 1140 0002 6323 2015	
7001 1140 0002 6323 2015	
Sent to: John H. Hendrix, President John H. Hendrix Corporation P.O. Box 3040 Midland, TX 79702	
City, State: Midland, TX 79702	
Street: P.O. Box 3040	
or PO Box	
Postage: 1.98	
Certified Fee: 2.30	
Return Receipt Fee (Endorsement Required): 1.75	
Restricted Delivery Fee (Endorsement Required): 6.23	
Total Postage & Fees: 10.26	

DOYLE HARTMAN
Oil Operator
P.O. Box 10426
MIDLAND, TEXAS 79702

John H. Hendrix, President
John H. Hendrix Corporation
P.O. Box 3040
Midland, TX 79702

SENDER: COMPLETE THIS SECTION	
1. Article Addressed to: ■ Complete items 1, 2, and 3. Also complete item 4 if Restricted Delivery is desired. ■ Print your name and address on the reverse so that we can return the card to you. ■ Attach this card to the back of the mailpiece, or on the front if space permits.	
John H. Hendrix, President John H. Hendrix Corporation P.O. Box 3040 Midland, TX 79702	
2. Article Number (Transfer from service label) 7001 1140 0002 6323 2015	
PS Form 3811, August 2001	
Domestic Return Receipt	
102595-01-44-25C	
COMPLETE THIS SECTION ON DELIVERY	
A. Signature X Agent □ Addressee	
B. Received by (Printed Name) C. Date of Delivery	
D. Is delivery address different from item 1? <input type="checkbox"/> Yes <input type="checkbox"/> No If YES, enter delivery address below:	
3. Service Type ■ Certified Mail <input type="checkbox"/> Express Mail <input type="checkbox"/> Registered <input type="checkbox"/> Return Receipt for Merchandise <input type="checkbox"/> Insured Mail <input type="checkbox"/> C.O.D. <input type="checkbox"/> Restricted Delivery? (Extra Fee) <input type="checkbox"/> Yes <input type="checkbox"/> No	

SENDER: COMPLETE THIS SECTION		COMPLETE THIS SECTION ON DELIVERY	
<p>■ Complete items 1, 2, and 3. Also complete item 4 if Restricted Delivery is desired.</p> <p>■ Print your name and address on the reverse so that we can return the card to you.</p> <p>■ Attach this card to the back of the mailpiece, or on the front if space permits.</p>		<p>A. Signature X <input type="checkbox"/> Agent <input type="checkbox"/> Addressee</p>	
<p>1. Article Addressed to:</p> <p>Ronnie Westbrook, Vice President John H. Hendrix Corporation P.O. Box 3040 Midland, TX 79702</p>		<p>B. Received by (Printed Name) C. Date of Delivery</p>	
		<p>D. Is delivery address different from item 1? <input type="checkbox"/> Yes If YES, enter delivery address below: <input type="checkbox"/> No</p>	
		<p>3. Service Type</p> <p><input checked="" type="checkbox"/> Certified Mail <input type="checkbox"/> Express Mail <input type="checkbox"/> Registered <input type="checkbox"/> Return Receipt for Merchandise <input type="checkbox"/> Insured Mail <input type="checkbox"/> C.O.D.</p>	
		<p>4. Restricted Delivery? (Extra Fee) <input type="checkbox"/> Yes</p>	
<p>2. Article Number (Transfer from service label)</p>		<p>7001 1140 0002 8323 1995</p>	
<p>PS Form 3811, August 2001</p>		<p>Domestic Return Receipt 102595-01-14-2508</p>	

U.S. Postal Service CERTIFIED MAIL RECEIPT (Domestic Mail Only. No Insurance Coverage Provided)	
<p>U.S. POSTAGE 6.03 TX 79702</p>	
<p>DOYLE HALL Oil Operator P.O. Box 1 MIDLAND, TEX</p>	
<p>Ronnie Westbrook John H. Hendrix Co P.O. Box 3040 Midland, TX 79702</p>	
<p>PS Form 3800, January 2001 See Reverse for Instructions</p>	
<p>Sent to Ronnie Westbrook, Vice President John H. Hendrix Corporation P.O. Box 3040 Midland, TX 79702 City, State, ZIP+4</p>	
<p>Postmark Here</p>	
<p>Postage \$ 1.98 Certified Fee \$ 2.30 Return Receipt Fee \$ 1.75 Restricted Delivery Fee \$ 6.03 Total Postage & Fees</p>	

