

**DOYLE HARTMAN**

*Oil Operator*  
500 NORTH MAIN  
P.O. BOX 10426  
MIDLAND, TEXAS 79702

(432) 684-4011  
(432) 682-7616 FAX



March 23, 2004

Chris Williams, NMOCD District 1 Supervisor  
New Mexico Oil Conservation Division  
1625 French Drive  
Hobbs, New Mexico 88240

**Re: Transmittal Letter  
Required NMOCD Filings**

**Mexico "E" Com No. 2 / Hobbs "K" No. 1 (N-2-23S-36E)**  
**Mexico "E" Com No. 3 / Hobbs "K" No. 2 (M-2-23S-36E)**  
**Mexico "E" Com No. 5 / Hobbs "L" No. 2 (O-2-23S-36E)**  
**Mexico "E" Com No. 4 / Formerly Hobbs "L" No. 1 (P-2-23S-36E)**

**S/2S/2 Section 2, T-23-S, R-36-E**  
**Lea County, New Mexico**  
**[NMOCC Order No. R-424/160-acre Jalmat P.U.]**

Gentlemen:

Due to excessive water production, including a sudden and large increase in water production as to our Mexico "E" Com No. 2 well, wellbore integrity tests were sequentially performed, in 2002, corresponding to our Mexico "E" Com No. 2, Hobbs "L" No. 2, Hobbs "K" No. 2, and Hobbs "L" No. 1 wells, all of which are located in the S/2S/2 Section 2, T-23-S, R-36-E, Lea County, New Mexico.

The resulting casing integrity tests revealed that all four wells contained one or several corrosion-related casing holes, in the upper part of the 5 1/2" O.D. long strings, which corrosion is the result of (1) the four wells being originally drilled utilizing only 300 feet of surface casing and (2) the 5 1/2" long string being cemented with only 250 sx to 300 sx. This small amount of cement raised the

Chris Williams, NMOCD District 1 Supervisor  
New Mexico Oil Conservation Division  
March 23, 2004  
Page 2

top of the long-string cement to approximately 2700', thus leaving a 2400' uncemented interval, between 300' and 2700'.

Recognizing that it was mandatory that the upper portion of the long strings, for all four of the subject wells, be promptly and properly repaired, expensive casing repair work was expeditiously performed, as outlined in the herein enclosed C-103(s), utilizing large volumes of cement (relative to normal industry practice), so as to (1) accomplish maximum achievable placement of cement, on the outside of the 5 1/2" O.D. casing strings, in the upper part of the wellbore, and (2) ensure that each casing hole, and adjacent strata, was thoroughly isolated.

Moreover, because water production, from the Lower Queen, has also been a costly past operational problem, at the time that we were repairing the defective upper portions of the long strings, it was deemed prudent to simultaneously address and rectify the past costly produced-water problem, by deepening each well, running 4 1/2" O.D. flush-joint liners, and squeezing the 4 1/2" O.D. liners into place (utilizing high-rate **large-volume** squeeze jobs), in order to minimize future water production, from lower water-productive strata, and maximize the integrity of the lower wellbore.

Finally, in an effort to (1) accomplish a financial payout of the necessary mechanical repairs, and (2) bring remaining gas reserve recovery times into alignment with expected remaining wellbore life, each well completion interval was amended, to ensure optimal recovery of remaining gas reserves during the expected remaining wellbore life.

In this regard, the amended completion interval, of the four repaired wells, is depicted on the herein-enclosed cross section C-C' (covering the S/2S/2 Section 2, T-23-S, R-36-E), with the amended completion interval of the two structurally-higher wells (Mexico "E" Com No. 2 and Hobbs "K" No. 2) closely coinciding with the 52-year-old producing interval of the offsetting State "A" AC/1 Nos. 29 and 30 wells, as documented on the herein-enclosed cross-section B-B' (covering parts of Sections 2, 3, and 11, T-23-S, R-36-E).

To date, the total cost of both repairing the four subject wells, as well as performing the corresponding reserve enhancement work, totals \$1,800,000, as is set out on the herein-enclosed "Results and Cost" tabulation.

Concerning the completed well work, please find enclosed herewith the following required well filings:

Chris Williams, NMOCD District 1 Supervisor  
 New Mexico Oil Conservation Division  
 March 23, 2004  
 Page 3

<u>Well Name</u>	<u>Location</u>	<u>Enclosed Filings</u>	<u>Amended Completion Interval</u>
Mexico "E" Com No. 2 / Hobbs "K" No. 1	N-2-23S-36E	C-102, C-103, C-104, C-105, C-107A, and hard copy of ready-for-transmittal amended C-115	3023-3578' (Y-7R-Qn)
Mexico "E" Com No. 3 / Hobbs "K" No. 2	M-2-23S-36E	C-102, C-103, C-104, C-105, C-107A, Simultaneous Dedication Application, and hard copy of ready-for-transmittal amended C-115	2985-3589' (Y-7R-Qn)
Mexico "E" Com No. 5 / Hobbs "L" No. 2	O-2-23S-36E	C-102, C-103, C-104, C-105, C-107A, Simultaneous Dedication Application, and hard copy of ready-for-transmittal amended C-115	3103-3543' (Y-7R)
Mexico "E" Com No. 4 / Formerly Hobbs "L" No. 1	P-2-23S-36E	C-102, C-103, C-104, C-105, Simultaneous Dedication Application, and hard copy of ready-for-transmittal amended C-115	3134-3508' (Y-7R)

Chris Williams, NMOCD District 1 Supervisor  
New Mexico Oil Conservation Division  
March 23, 2004  
Page 4

As can be ascertained from a review of the herein-enclosed C-103(s), these filings are past due, with much of the subject work either being performed, or completed, in the later part of 2002, or early 2003.

However, this time period was also a hectic period, for our family, when my wife's father was in the late stages of terminal cancer, and suffered a stroke, and a considerable amount of subsequent attention was focused on providing needed assistance and comfort to my widowed elderly mother-in-law. Consequently, as a result of the unusual amount of time that was spent dealing with family related matters and associated necessary travel, coupled with an unexpected loss of a key employee, for an extended period, due to a major medical situation, as a small organization, we fell behind, for which we apologize.

Very truly yours,

DOYLE HARTMAN, Oil Operator

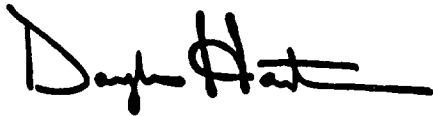
A handwritten signature in black ink, appearing to read "Doyle Hartman", with a stylized, cursive script.

Doyle Hartman  
Owner

cc: Gary Wink, OC Field Representative II/Staff Manager  
New Mexico Oil Conservation Division  
1625 French Drive  
Hobbs, New Mexico 88240

Michael E. Stogner, Chief Hearing Officer  
New Mexico Oil Conservation Division  
1220 So. St. Francis Drive  
Santa Fe, NM 87505

Andrea Wheeler, Automation & Records Bureau, OCD C-115  
New Mexico Oil Conservation Division  
1220 S. Saint Francis Drive  
Santa Fe, New Mexico 87505

J.E. Gallegos  
Gallegos Law Firm  
460 St. Michaels Drive, Building 300  
Santa Fe, NM 87505

**DIVIDER PAGE**



West  
C

# Structural Cross-Section

East  
C

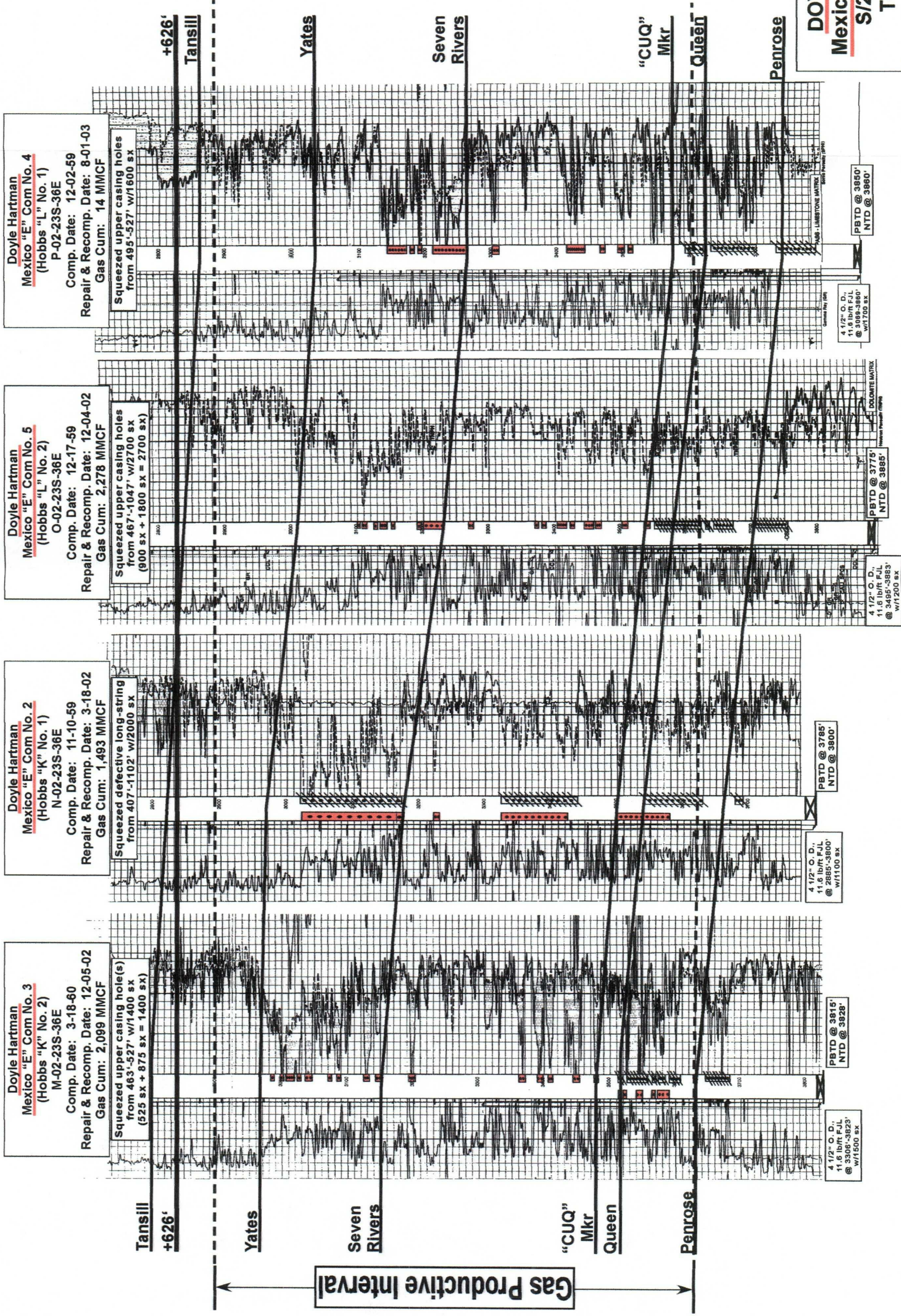

DOYLE HARTMAN  
Mexico "E" Com Lease  
S/2 S/2, Section 2  
T-23-S, R-36-E  
Lea County, New Mexico



**DIVIDER PAGE**



NORTH

B

# Structural Cross-Section

SOUTH

B'

Raptor Resources, Inc.  
State "A" A/C-1 No. 30  
I-03-23S-36E  
Comp. Date: 10-23-51  
Gas Cum: 4,983 MMCF

Doyle Hartman  
Mexico "E" Com No. 3  
(Hobbs "K" No. 2)  
M-02-23S-36E  
Comp. Date: 3-18-60  
Repair & Recomp. Date: 12-05-02  
Gas Cum: 2,099 MMCF

Doyle Hartman  
Mexico "E" Com No. 2  
(Hobbs "K" No. 1)  
N-02-23S-36E  
Comp. Date: 11-10-59  
Repair & Recomp. Date: 3-18-02  
Gas Cum: 1,493 MMCF

Raptor Resources, Inc.  
State "A" A/C-1 No. 29  
C-11-23S-36E  
Comp. Date: 9-26-51  
Gas Cum: 6,578 MMCF

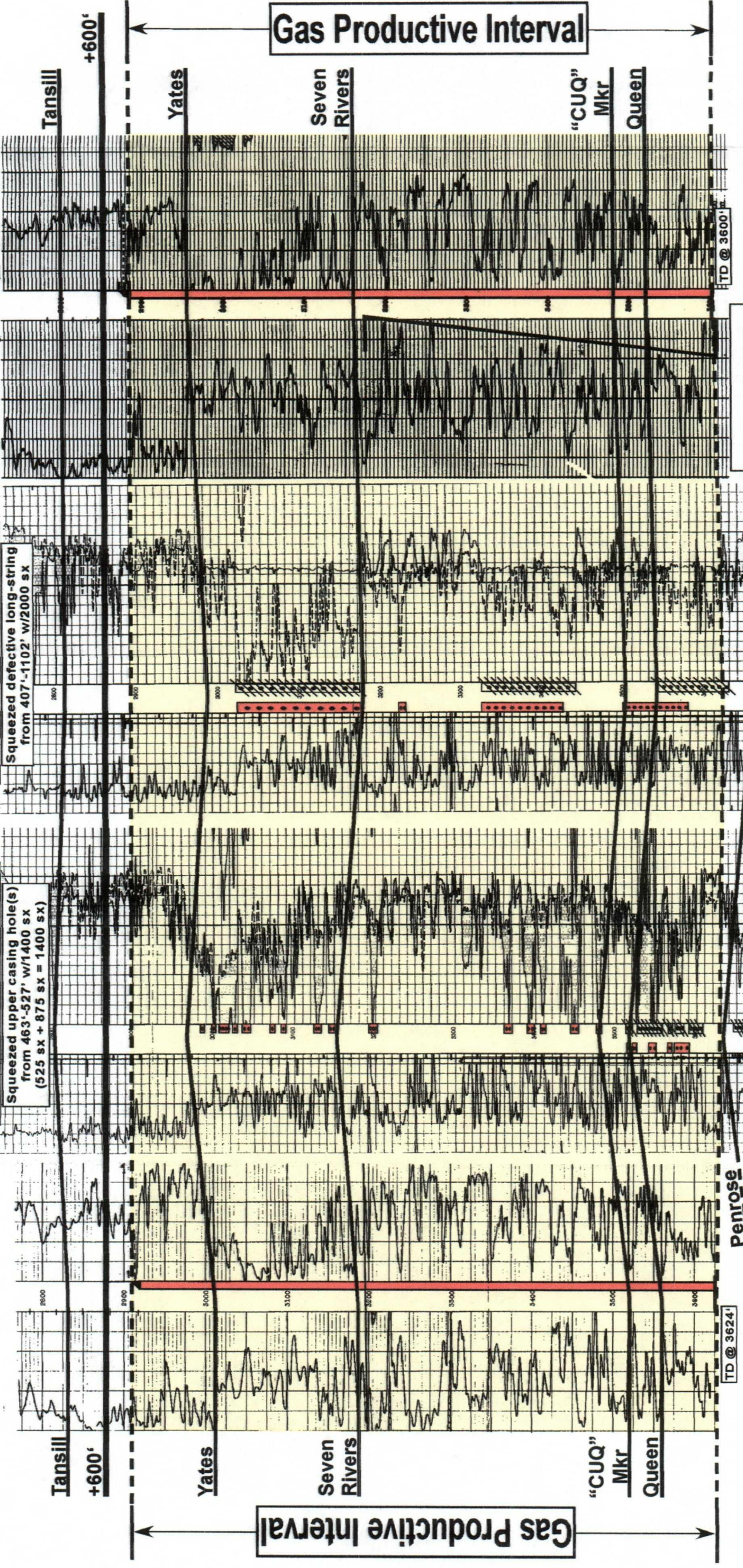

DST (3175-3600')  
F = 4,920 MCF  
FP = 815-955#  
SIP = 1205#  
Date: 9-26-51

PBTD @ 3785'  
NTD @ 3800'

4 1/2" O. D.,  
11.6 lb/ft FJL  
@ 2885'-3800'  
w/1100 sx

PBTD @ 3815'  
NTD @ 3828'

4 1/2" O. D.,  
11.6 lb/ft FJL  
@ 3308'-3823'  
w/1500 sx

**DOCUMENTED GAS PRODUCTIVE INTERVAL**

Sections 2, 3 & 11  
T-23-S, R-36-E

Lea County, New Mexico



**DIVIDER PAGE**

