

ABOVE THIS LINE FOR DIVISION USE ONLY

NEW MEXICO OIL CONSERVATION DIVISION
- Engineering Bureau -
 1220 South St. Francis Drive, Santa Fe, NM 87505



ADMINISTRATIVE APPLICATION CHECKLIST

THIS CHECKLIST IS MANDATORY FOR ALL ADMINISTRATIVE APPLICATIONS FOR EXCEPTIONS TO DIVISION RULES AND REGULATIONS WHICH REQUIRE PROCESSING AT THE DIVISION LEVEL IN SANTA FE

Application Acronyms:

[NSL-Non-Standard Location] [NSP-Non-Standard Proration Unit] [SD-Simultaneous Dedication]
[DHC-Downhole Commingling] [CTB-Lease Commingling] [PLC-Pool/Lease Commingling]
[PC-Pool Commingling] [OLS - Off-Lease Storage] [OLM-Off-Lease Measurement]
[WFX-Waterflood Expansion] [PMX-Pressure Maintenance Expansion]
[SWD-Salt Water Disposal] [IPI-Injection Pressure Increase]
[EOR-Qualified Enhanced Oil Recovery Certification] [PPR-Positive Production Response]

[1] TYPE OF APPLICATION - Check Those Which Apply for [A]

[A] Location - Spacing Unit - Simultaneous Dedication
☐ NSL ☐ NSP ☐ SD

Check One Only for [B] or [C]

[B] Commingling - Storage - Measurement
☐ DHC ☒ CTB ☐ PLC ☐ PC ☐ OLS ☐ OLM

[C] Injection - Disposal - Pressure Increase - Enhanced Oil Recovery
☐ WFX ☐ PMX ☐ SWD ☐ IPI ☐ EOR ☐ PPR

[D] Other: Specify _____

[2] NOTIFICATION REQUIRED TO: - Check Those Which Apply, or ☐ Does Not Apply

- [A] ☐ Working, Royalty or Overriding Royalty Interest Owners**
- [B] ☐ Offset Operators, Leaseholders or Surface Owner**
- [C] ☐ Application is One Which Requires Published Legal Notice**
- [D] ☐ Notification and/or Concurrent Approval by BLM or SLO**
U.S. Bureau of Land Management - Commissioner of Public Lands, State Land Office
- [E] ☐ For all of the above, Proof of Notification or Publication is Attached, and/or,**
- [F] ☐ Waivers are Attached**

[3] SUBMIT ACCURATE AND COMPLETE INFORMATION REQUIRED TO PROCESS THE TYPE OF APPLICATION INDICATED ABOVE.

[4] CERTIFICATION: I hereby certify that the information submitted with this application for administrative approval is **accurate and complete** to the best of my knowledge. I also understand that **no action** will be taken on this application until the required information and notifications are submitted to the Division.

Note: Statement must be completed by an individual with managerial and/or supervisory capacity.

Print or Type Name

Signature

Title

Date

e-mail Address

(CTB/OLS-) DRC

KELLAHIN & KELLAHIN
Attorney at Law

W. Thomas Kellahin
Recognized Specialist in the Area of
Natural Resources-oil and gas law-
New Mexico Board of Legal Specialization

P.O. Box 2265
Santa Fe, New Mexico 87504
117 North Guadalupe
Santa Fe, New Mexico 87501

Telephone 505-982-4285
Facsimile 505-982-2047
kellahin@earthlink.net

July 21, 2004

HAND DELIVERED

Mr. Will Jones, Examiner
Oil Conservation Division
1220 South Saint Francis Drive
Santa Fe, New Mexico 87505

546

Re: Administrative Application of Devon Energy
Production Company, L.P. for approval of
the off-lease sale, as an exception to Rule 303.A,
for Devonian gas production for its
Rio Blanco "33" Federal Well No. 1
S/2 dedication, Section 33 and its
Rio Blanco "33" Federal Well No. 2
N/2 dedication, Section 33 both in
T23S, R34E, Lea County, New Mexico

2004 JUL 22 PM 12 26

Dear Mr. Jones:

On behalf of Devon Energy Production Company, L.P., this letter
represents its administrative application, and in support, Devon states:

(1) Devon is the operator of the following two gas wells in the Northeast
Bell Lake-Devonian Gas Pool:

(a) Rio Blanco "33" Federal Well No. 1

API 30-025-36359

S/2 dedication, Unit N Section 33, T22S, R34E

Status: producing gas well

See Exhibit "A" & "B" attached -- BLM APD and C-102

(b) Rio Blanco "33" Federal Well No. 2

API 30-025-36360

N/2 dedication, Unit F, Section 33, T22S, R34E

Status: being drilled

See Exhibit "C" & "D" attached -- BLM APD and C-102

Devon's Administrative Application

July 21, 2004

-Page 2-

(2) Section 33 is configured has shown on **Exhibit "E-1"** attached and is as follows:

- a. While these 2 wells are on the same Federal oil & gas lease;
- b. Each well is dedicated to a 320-acre GPU containing part of two different Federal oil & gas leases:
 1. NMNM 19143 and
 2. NMNM100864;
- c. Each GPU is subject to a different communization agreement;
- d. While the working interest and royalty owners in each GPU are the same, there are overriding royalty owners for the NMNM 19143, that cause the net revenue interest for each GPU to be slightly different (**for the N/2 See Exhibit "E-2"; for the S/2 see Exhibit "E-3"**);

(3) Each of these two wells is producing gas from the Devonian formation of the Northeast Bell Lake- Devonian Gas Pool.

(4) While Devon, as operator, will meter gas production for each well within its facility located in each "well pad" the actual point of sale will be to Duke Energy at a point "off lease" in the SW/NE/4 of Section 3 of T23S, R34E, Lea County, New Mexico. **See Exhibit "F-1" with supporting survey plats (Exhibit F-2 through F-7)**

(5) Notice of this application, with a copy of this application, has been sent, certified mail-return receipt requested, to all interest owners shown on Exhibit E-2 and E-3

Accordingly, Devon requests approval for this "off-lease" sales point for this Devonian production.

Respectfully Submitted:

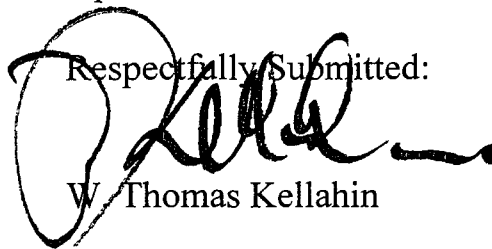

W. Thomas Kellahin

cc: Devon Energy Production Company, LLC
Attn: Richard Winchester

DATE IN	SUSPENSE	ENGINEER	LOGGED IN	TYPE	APP NO.
---------	----------	----------	-----------	------	---------

ABOVE THIS LINE FOR DIVISION USE ONLY

NEW MEXICO OIL CONSERVATION DIVISION
 - Engineering Bureau -
 1220 South St. Francis Drive, Santa Fe, NM 87505



ADMINISTRATIVE APPLICATION CHECKLIST

THIS CHECKLIST IS **MANDATORY** FOR ALL ADMINISTRATIVE APPLICATIONS FOR EXCEPTIONS TO DIVISION RULES AND REGULATIONS WHICH REQUIRE PROCESSING AT THE DIVISION LEVEL IN SANTA FE

Application Acronyms:

[NSL-Non-Standard Location] [NSP-Non-Standard Proration Unit] [SD-Simultaneous Dedication]
 [DHC-Downhole Commingling] [CTB-Lease Commingling] [PLC-Pool/Lease Commingling]
 [PC-Pool Commingling] [OLS - Off-Lease Storage] [OLM-Off-Lease Measurement]
 [WFX-Waterflood Expansion] [PMX-Pressure Maintenance Expansion]
 [SWD-Salt Water Disposal] [IPI-Injection Pressure Increase]
 [EOR-Enhanced Oil Recovery Certification] [PPR-Positive Production Response]

[1] **TYPE OF APPLICATION** - Check Those Which Apply for [A]

[A] Location - Spacing Unit - Simultaneous Dedication
☐ NSL ☐ NSP ☐ SD

Check One Only for [B] or [C]

[B] Commingling - Storage - Measurement
☐ DHC ☐ CTB ☐ PLC ☐ PC ☐ OLS ☐ OLM

[C] Injection - Disposal - Pressure Increase - Enhanced Oil Recovery
☐ WFX ☐ PMX ☐ SWD ☐ IPI ☐ EOR ☐ PPR

[D] ☒ Other: Specify OFF LEASE SPACING POINT

[2] **NOTIFICATION REQUIRED TO:** - Check Those Which Apply, or Does Not Apply

[A] ☒ Working, Royalty or Overriding Royalty Interest Owners

[B] ☐ Offset Operators, Leaseholders or Surface Owner

[C] ☐ Application is One Which Requires Published Legal Notice

[D] ☐ Notification and/or Concurrent Approval by BLM or SLO
 U.S. Bureau of Land Management - Commissioner of Public Lands, State Land Office

[E] ☐ For all of the above, Proof of Notification or Publication is Attached, and/or,

[F] ☐ Waivers are Attached

[3] **SUBMIT ACCURATE AND COMPLETE INFORMATION REQUIRED TO PROCESS THE TYPE OF APPLICATION INDICATED ABOVE.**

[4] **CERTIFICATION:** I hereby certify that the information submitted with this application for administrative approval is accurate and complete to the best of my knowledge. I also understand that no action will be taken on this application until the required information and notifications are submitted to the Division.

Note: Statement must be completed by an individual with managerial and/or supervisory capacity.

Print or Type Name

Signature

KELLAHIN & KELLAHIN
 Attorneys At Law
 P.O. Box 2265
 Santa Fe, NM 87504-2265

Date

7/22/04

KELLAHIN & KELLAHIN
Attorney at Law

W. Thomas Kellahin
Recognized Specialist in the Area of
Natural Resources-oil and gas law-
New Mexico Board of Legal Specialization

P.O. Box 2265
Santa Fe, New Mexico 87504
117 North Guadalupe
Santa Fe, New Mexico 87501

Telephone 505-982-4285
Facsimile 505-982-2047
kellahin@earthlink.net

July 21, 2004

CERTIFIED MAIL-RETURN RECEIPT REQUESTED

**NOTICE OF THE FOLLOWING NEW MEXICO OIL CONSERVATION
DIVISION ADMINISTRATIVE CASE:**

*Re: Administrative Application of Devon Energy Production Company for
approval of off-lease sale point for Devonian gas production for its Rio Blanco
"33" Well No 1 and Well No. 2, Section 33, T23S, R34E, Lea County, New
Mexico.*

Dear Interest Owner:

On behalf of Devon Energy Production Company, please find enclosed a copy of its referenced administrative application. If you have no objection, then there is nothing for you to do. If you are willing to waive objection, please sign this letter as indicated and return it to me. However, should you have any objection to the Division approving this application, then it will be necessary for you to file a written objection with the New Mexico Oil Conservation Division, 1220 South Saint Francis Drive, Santa Fe, New Mexico 87505 within twenty (20) days of the date of this letter. Failure to file a timely objection will preclude you from objecting at a later date.

Very truly yours,

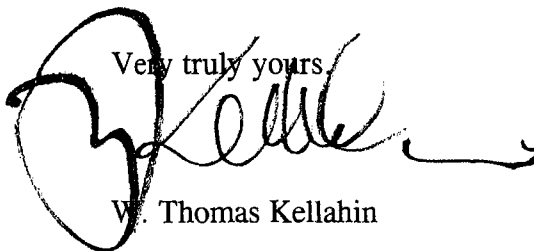

W. Thomas Kellahin

WAIVER OF OBJECTION:

By: _____ with authority for
and on behalf of _____
Date: _____

OPERATOR'S COPY

UNITED STATES
DEPARTMENT OF THE INTERIOR
BUREAU OF LAND MANAGEMENT

FORM APPROVED
OMB No. 1004-0136
Expires November 30, 2000

EC

APPLICATION FOR PERMIT TO DRILL OR REENTER

1a. Type of Work: <input checked="" type="checkbox"/> DRILL <input type="checkbox"/> REENTER		5. Lease Serial No. NMNM100864
1b. Type of Well: <input type="checkbox"/> Oil Well <input checked="" type="checkbox"/> Gas Well <input type="checkbox"/> Other <input checked="" type="checkbox"/> Single Zone <input type="checkbox"/> Multiple Zone		6. If Indian, Allottee or Tribe Name
2. Name of Operator DEVON ENERGY PRODUCTION CO LP		7. If Unit or CA Agreement, Name and No.
Contact: KAREN COTTOM E-Mail: karen.cottom@dev.com		8. Lease Name and Well No. RIO BLANCO 33 FED 1
3a. Address 20 NORTH BROADWAY, SUITE 1500 OKLAHOMA CITY, OK 73102	3b. Phone No. (include area code) Ph: 405.228.7512 Fx: 405.552.4621	9. API Well No.
4. Location of Well (Report location clearly and in accordance with any State requirements.) At surface SESW 1000FSL 1620FWL At proposed prod. zone SESW 1000FSL 1620FWL		10. Field and Pool, or Exploratory WILDCAT
14. Distance in miles and direction from nearest town or post office 20 MILES WEST OF JAL, NEW MEXICO		11. Sec., T., R., M., or Bk. and Survey or Area Sec 33 T22S R34E Mer NMP SME: BLM
15. Distance from proposed location to nearest property or lease line, ft. (Also to nearest drig. unit line, if any) 1000'	16. No. of Acres in Lease 360.00	12. County or Parish LEA
18. Distance from proposed location to nearest well, drilling, completed, applied for, on this lease, ft.	19. Proposed Depth 15000 MD	13. State NM
21. Elevations (Show whether DF, KB, RT, GL, etc.) 3407 GL	22. Approximate date work will start 07/15/2003	17. Spacing Unit dedicated to this well 320.00
23. Estimated duration 90 DAYS		20. BLM/BIA Bond No. on file

24. Attachments

Capitan Controlled Water Basin

The following, completed in accordance with the requirements of Onshore Oil and Gas Order No. 1, shall be attached to this form:

- Well plat certified by a registered surveyor.
- A Drilling Plan.
- A Surface Use Plan (if the location is on National Forest System Lands, the SUPO shall be filed with the appropriate Forest Service Office).
- Bond to cover the operations unless covered by an existing bond on file (see Item 20 above).
- Operator certification
- Such other site specific information and/or plans as may be required by the authorized officer.

25. Signature (Electronic Submission)	Name (Printed/Typed) KAREN COTTOM	Date 06/05/2003
--	--------------------------------------	--------------------

Title
ENGINEERING TECHNICIAN

Approved by (Signature) <i>James A. Ames</i>	Name (Printed/Typed) James A. Ames	Date 8/1/03
---	---------------------------------------	----------------

Title
FIELD MANAGER

Office
CARLSBAD FIELD OFFICE

Application approval does not warrant or certify the applicant holds legal or equitable title to those rights in the subject lease which would entitle the applicant to conduct operations thereon.
Conditions of approval, if any, are attached.

APPROVAL FOR 1 YEAR

Title 18 U.S.C. Section 1001 and Title 43 U.S.C. Section 1212, make it a crime for any person knowingly and willfully to make to any department or agency of the United States any false, fictitious or fraudulent statements or representations as to any matter within its jurisdiction.

Additional Operator Remarks (see next page)

Electronic Submission #22728 verified by the BLM Well Information System
For DEVON ENERGY PRODUCTION CO LP, sent to the Hobbs
Committed to AFMSS for processing by Linda Askwig on 06/05/2003 (03LA0197AE)

**APPROVAL SUBJECT TO
GENERAL REQUIREMENTS AND
SPECIAL STIPULATIONS
ATTACHED**

** BLM REVISED ** BLM REVISED ** BLM REVISED ** BLM REVISED ** BLM REVISED

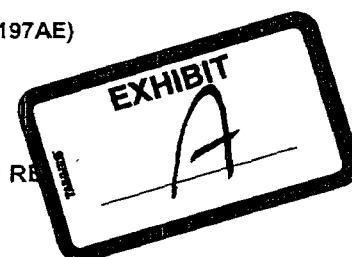

DISTRICT I

1425 N. French Dr., Hobbs, NM 88240

DISTRICT II

811 South First, Artesia, NM 88210

DISTRICT III

1000 Rio Bravo Rd., Aztec, NM 87410

DISTRICT IV

2040 South Pacheco, Santa Fe, NM 87505

State of New Mexico

Energy, Minerals and Natural Resources Department

Form C-102

Revised March 17, 1989

Submit to Appropriate District Office

State Lease - 4 Copies

Fee Lease - 3 Copies

OIL CONSERVATION DIVISION

2040 South Pacheco

Santa Fe, New Mexico 87504-2088

☐ AMENDED REPORT

WELL LOCATION AND ACREAGE DEDICATION PLAT

API Number	Pool Code	Pool Name WILDCAT
Property Code	Property Name RIO BLANCO "33" FEDERAL	Well Number 1
OGRID No. 6137	Operator Name DEVON ENERGY PRODUCTION CO., L.P.	Elevation 3407'

Surface Location

UL or lot No.	Section	Township	Range	Lot Idn	Feet from the	North/South line	Feet from the	East/West line	County
N	33	22 S	34 E		1000	SOUTH	1620	WEST	LEA

Bottom Hole Location If Different From Surface

UL or lot No.	Section	Township	Range	Lot Idn	Feet from the	North/South line	Feet from the	East/West line	County
Dedicated Acres 320	Joint or Infill	Consolidation Code	Order No.						

NO ALLOWABLE WILL BE ASSIGNED TO THIS COMPLETION UNTIL ALL INTERESTS HAVE BEEN CONSOLIDATED
OR A NON-STANDARD UNIT HAS BEEN APPROVED BY THE DIVISION

	OPERATOR CERTIFICATION I hereby certify the the information contained herein to true and complete to the best of my knowledge and belief. Signature Bill Greenlees Printed Name Sr. Operations Engineering Title May 27, 2003 Date	
	SURVEYOR CERTIFICATION I hereby certify that the well location shown on this plat was plotted from field notes of actual surveys made by me or under my supervision, and that the same is true and correct to the best of my belief. MARCH 5, 2003 Date Surveyed Signature & Seal of Professional Surveyor Gary L. Jones W.D. No. 3090 Certificate No. Gary L. Jones 7977 PROFESSIONAL SURVEYOR	
	EXHIBIT B	
	ADV	

EC**UNITED STATES OPERATOR'S COPY**
DEPARTMENT OF THE INTERIOR
BUREAU OF LAND MANAGEMENTFORM APPROVED
OMB No. 1004-0136
Expires November 30, 2000**APPLICATION FOR PERMIT TO DRILL OR REENTER**

1a. Type of Work: <input checked="" type="checkbox"/> DRILL <input type="checkbox"/> REENTER		5. Lease Serial No. NMNM100864
1b. Type of Well: <input type="checkbox"/> Oil Well <input checked="" type="checkbox"/> Gas Well <input type="checkbox"/> Other <input checked="" type="checkbox"/> Single Zone <input type="checkbox"/> Multiple Zone		6. If Indian, Allottee or Tribe Name
2. Name of Operator DEVON ENERGY CORPORATION		7. If Unit or CA Agreement, Name and No.
Contact: KAREN COTTOM E-Mail: karen.cottom@dev.com		8. Lease Name and Well No. RIO BLANCO 33 FED 2
3a. Address 1500 MID-AMERICA TOWER 20 N. BROADWAY OKLAHOMA CITY, OK 73102	3b. Phone No. (include area code) Ph: 405.228.7512 Fx: 405.552.4621	9. API Well No.
4. Location of Well (Report location clearly and in accordance with any State requirements. *) At surface SENW 1980FNL 1980FWL At proposed prod. zone SENW 1980FNL 1980FWL		10. Field and Pool, or Exploratory WILDCAT
14. Distance in miles and direction from nearest town or post office* 20 MILES WEST OF JAL, NEW MEXICO		11. Sec., T., R., M., or Blk. and Survey or Area Sec 33 T22S R34E Mer NMP SME: BLM
15. Distance from proposed location to nearest property or lease line, ft. (Also to nearest drig. unit line, if any) 1000'	16. No. of Acres in Lease 360.00	12. County or Parish LEA
18. Distance from proposed location to nearest well, drilling, completed, applied for, on this lease, ft. 660'	19. Proposed Depth 15000 MD	13. State NM
21. Elevations (Show whether DF, KB, RT, GL, etc.) 3406 GL	22. Approximate date work will start 07/15/2003	17. Spacing Unit dedicated to this well 320.00
		20. BLM/BIA Bond No. on file
		23. Estimated duration 90 DAYS

24. Attachments

Capitan Controlled Water Basin

The following, completed in accordance with the requirements of Onshore Oil and Gas Order No. 1, shall be attached to this form:

1. Well plat certified by a registered surveyor.
2. A Drilling Plan.
3. A Surface Use Plan (if the location is on National Forest System Lands, the SUPO shall be filed with the appropriate Forest Service Office).
4. Bond to cover the operations unless covered by an existing bond on file (see Item 20 above).
5. Operator certification
6. Such other site specific information and/or plans as may be required by the authorized officer.

25. Signature (Electronic Submission)	Name (Printed/Typed) KAREN COTTOM	Date 06/09/2003
Title ENGINEERING TECHNICIAN		
Approved by (Signature) <i>James A. Jones Jr.</i>	Name (Printed/Typed) <i>James A. Jones</i>	Date 8/7/03
Title FIELD MANAGER	Office CARLSBAD FIELD OFFICE	

Application approval does not warrant or certify the applicant holds legal or equitable title to those rights in the subject lease which would entitle the applicant to conduct operations thereon.
Conditions of approval, if any, are attached.**APPROVAL FOR 1 YEAR**

Title 18 U.S.C. Section 1001 and Title 43 U.S.C. Section 1212, make it a crime for any person knowingly and willfully to make to any department or agency of the United States any false, fictitious or fraudulent statements or representations as to any matter within its jurisdiction.

Additional Operator Remarks (see next page)

Electronic Submission #22910 verified by the BLM Well Information System
For DEVON ENERGY CORPORATION, sent to the Hobbs
Committed to AFMSS for processing by Armando Lopez on 06/09/2003 (03AL0101AE)

**APPROVAL SUBJECT TO
GENERAL REQUIREMENTS AND
SPECIAL STIPULATIONS
ATTACHED**

** BLM REVISED ** BLM REVISED ** BLM REVISED ** BLM REVISED ** B



DISTRICT I
1825 N. French Dr., Hobbs, NM 88240

DISTRICT II
511 South First, Artesia, NM 88210

DISTRICT III
1000 Rio Brazos Rd., Aztec, NM 87410

DISTRICT IV
2040 South Pacheco, Santa Fe, NM 87505

State of New Mexico
Energy, Minerals and Natural Resources Department

Form C-102
Revised March 17, 1999

Submit to Appropriate District Office
State Lease - 4 Copies
Fee Lease - 3 Copies

OIL CONSERVATION DIVISION

2040 South Pacheco
Santa Fe, New Mexico 87504-2088

☐ AMENDED REPORT

WELL LOCATION AND ACREAGE DEDICATION PLAT

API Number	Pool Code	Pool Name
		WILDCAT
Property Code	Property Name	Well Number
	RIO BLANCO "33" FEDERAL	2
GRID No.	Operator Name	Elevation
6137	DEVON ENERGY PRODUCTION CO., L.P.	3406'

Surface Location

UL or lot No.	Section	Township	Range	Lot Idn	Feet from the	North/South line	Feet from the	East/West line	County
F	33	22 S	34 E		1980	NORTH	1980	WEST	LEA

Bottom Hole Location If Different From Surface

UL or lot No.	Section	Township	Range	Lot Idn	Feet from the	North/South line	Feet from the	East/West line	County
Dedicated Acres	Joint or Infill	Consolidation Code	Order No.						
320									

NO ALLOWABLE WILL BE ASSIGNED TO THIS COMPLETION UNTIL ALL INTERESTS HAVE BEEN CONSOLIDATED
OR A NON-STANDARD UNIT HAS BEEN APPROVED BY THE DIVISION

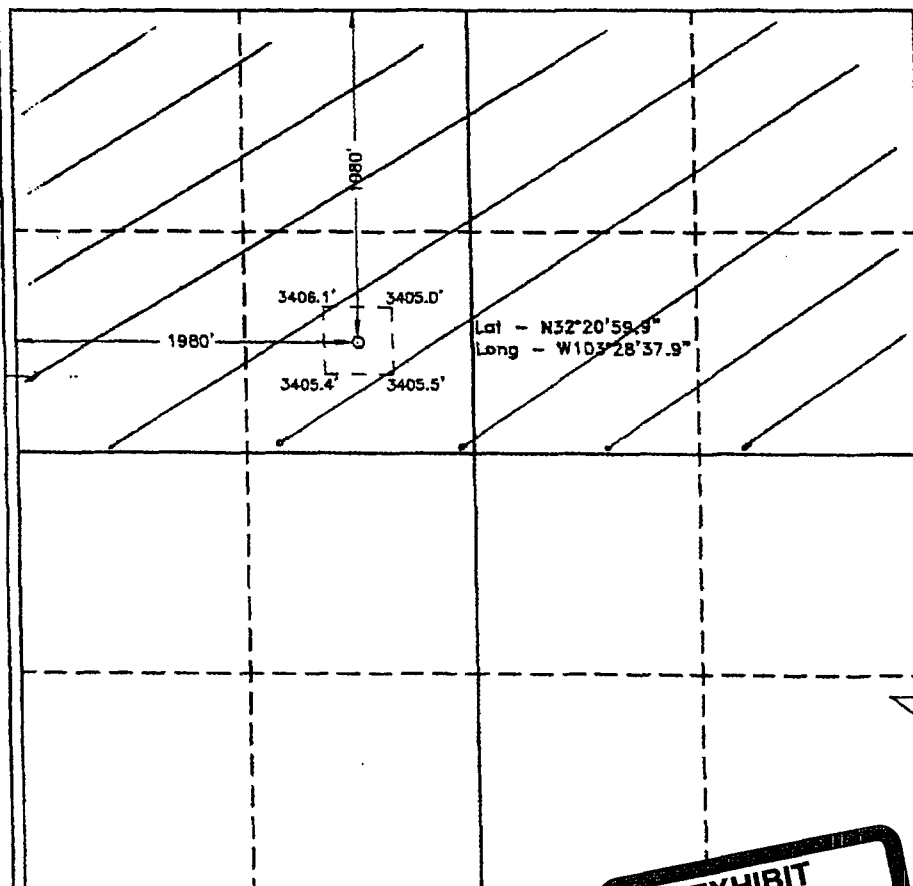
	<p>OPERATOR CERTIFICATION</p> <p>I hereby certify that the information contained herein is true and complete to the best of my knowledge and belief.</p> <p><u>Bill Greenlees</u> Signature</p> <p><u>Bill Greenlees</u> Printed Name</p> <p><u>Operations Engineering Advisor</u> Title</p> <p><u>June 6, 2003</u> Date</p> <p>SURVEYOR CERTIFICATION</p> <p>I hereby certify that the well location shown on this plat was plotted from field notes of actual surveys made by me or under my supervision and that the same is true and correct to the best of my belief.</p> <p><u>MARCH 5, 2003</u> Date Surveyed</p> <p><u>Gary L. Jones</u> Signature & Seal of Professional Surveyor</p> <p><u>W/O No. 3091</u> Certificate No.</p> <p><u>Gary L. Jones</u> Professional Surveyor</p>
--	---



Rio Blanco 33 Fed #2 (N/2)

Working Interest Owners:

Devon Energy Production Company, L.P.

20 North Broadway, Suite 1500
Oklahoma City, OK 73102-8260

Southwestern Energy Production Company, L.P.

2350 N. Sam Houston Parkway East, Suite 300
Houston, TX 77032

Royalty Owner (Federal):

Minerals Management Services

Royalty Management Program
P.O. Box 5810
Denver, CO 80217-5810

Overriding Royalty Owners:

Robert E. Landreth

505 N. Big Spring, Suite 507
Midland, TX 79701

Stephen J. & Patricia A. Deffenbaugh

2829 Auburn Drive
Midland, TX 79705

**Robert N. Enfield, Trustee of the
Robert N. Enfield Revocable Trust**

Dated 3/16/1999
P.O. Box 2431
Santa Fe, NM 87504-2431

Mona L. Enfield

P.O. Box 2431
Santa Fe, NM 87504-2431

Bryan Bell Family Limited Partnership #1

1331 Third Street
New Orleans, LA 70130



Sunshine Company

P.O. Box 1496
Roswell, NM 88202-1496

Rubie C. Bell Family Limited Partnership

1331 Third Street
New Orleans, LA 70130-5743

Jerune Allen

245 Nicklaus Dr.
Rio Rancho, NM 87124

Occidental Permian Ltd.

P.O. Box 4294
Houston, TX 77210-4294

Dana B. Davis

C/O Smith & Smith, Attorney's at Law (1993 address)
P.O. Box 130
Clearfield, PA 16830-0042

Or

RR 2
Rimersburg, PA 16248-9802
Phone 814-473-6584

Dan D. Davis

Same Attorney Address as above (1993 address)

Or

124 Baker Street
Rimersburg, PA 16248-4534
Phone 814-473-6435

Donn A. Davis

Same Attorney Address as Above (1993 address)

Or

376 Main Street
Rimersburg, PA 16248-4534
Phone 814-473-6120

Rosemarie E. Maggart (1987 address)
707 La Fonda
Roswell, NM 88207

Or

400 South Birch
Roswell, NM 88203-1229
Phone 505-622-4561

Pippi G. Espinoza (1987 address)
707 La Fonda
Roswell, NM 88207

Or

1 Granite Circle
Roswell, NM 88201-3368
Phone 505-623-4288

Or

602 South Kentucky Avenue
Roswell, NM 88203-4529
Phone 505-623-1485

Howard A. Rubin, Inc. (1996 address)
P.O. Box 58
El Rito, NM 87530

Or

Canyon Road
El Rito, NM 87530
Phone 505-581-4452

Rio Blanco 33 Fed #1 (S/2)

Working Interest Owners:

Devon Energy Production Company, L.P.

20 North Broadway, Suite 1500
Oklahoma City, OK 73102-8260

Southwestern Energy Production Company, L.P.

2350 N. Sam Houston Parkway East, Suite 300
Houston, TX 77032

Royalty Owner (Federal):

Minerals Management Services

Royalty Management Program
P.O. Box 5810
Denver, CO 80217-5810

Overriding Royalty Owners:

Robert E. Landreth

505 N. Big Spring, Suite 507
Midland, TX 79701

Stephen J. & Patricia A. Deffenbaugh

2829 Auburn Drive
Midland, TX 79705

Robert N. Enfield, Trustee of the Robert N. Enfield Revocable Trust

Dated 3/16/1999
P.O. Box 2431
Santa Fe, NM 87504-2431

Mona L. Enfield

P.O. Box 2431
Santa Fe, NM 87504-2431

Bryan Bell Family Limited Partnership #1

1331 Third Street
New Orleans, LA 70130



Sunshine Company
P.O. Box 1496
Roswell, NM 88202-1496

Rubie C. Bell Family Limited Partnership
1331 Third Street
New Orleans, LA 70130-5743

Jerune Allen
245 Nicklaus Dr.
Rio Rancho, NM 87124

Occidental Permian Ltd.
P.O. Box 4294
Houston, TX 77210-4294

Dana B. Davis
C/O Smith & Smith, Attorney's at Law (1993 address)
P.O. Box 130
Clearfield, PA 16830-0042

Or

RR 2
Rimersburg, PA 16248-9802
Phone 814-473-6584

Dan D. Davis
Same Attorney Address as above (1993 address)

Or

124 Baker Street
Rimersburg, PA 16248-4534
Phone 814-473-6435

Donn A. Davis
Same Attorney Address as Above (1993 address)

Or

376 Main Street
Rimersburg, PA 16248-4534
Phone 814-473-6120

Rosemarie E. Maggart (1987 address)

707 La Fonda
Roswell, NM 88207

Or

400 South Birch
Roswell, NM 88203-1229
Phone 505-622-4561

Pippi G. Espinoza (1987 address)

707 La Fonda
Roswell, NM 88207

Or

1 Granite Circle
Roswell, NM 88201-3368
Phone 505-623-4288

Or

602 South Kentucky Avenue
Roswell, NM 88203-4529
Phone 505-623-1485

Howard A. Rubin, Inc. (1996 address)

P.O. Box 58
El Rito, NM 87530

Or

Canyon Road
El Rito, NM 87530
Phone 505-581-4452

Rio Blanco 33 FEO #2
1980' FNL & 1980' FWL
Sec 33. T22S. R34E

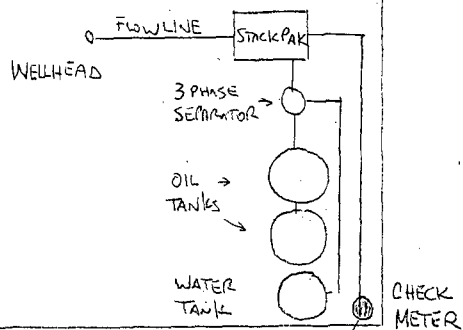

GAS LINE
TO RIO BLANCO
33 FEO #1

Rio Blanco 33 FEO #1
1000' FSL & 1620' FWL
Sec 33. T22S. R34E

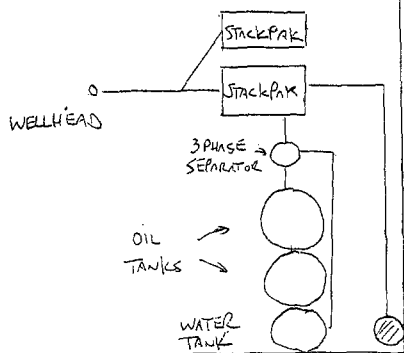

PROPOSED TIE IN
DOWNSTREAM OF
CHECK METER

EXISTING
CHECK
METER FOR
RIO BLANCO
33 FEO #1

DEVON 4"
GAS LINE
TO DUKE
SALES POINT
IN SWNE
Sec 3-23S-34E



**SECTION 33, TOWNSHIP 22 SOUTH, RANGE 34 EAST, N.M.P.M.,
LEA COUNTY, NEW MEXICO.**

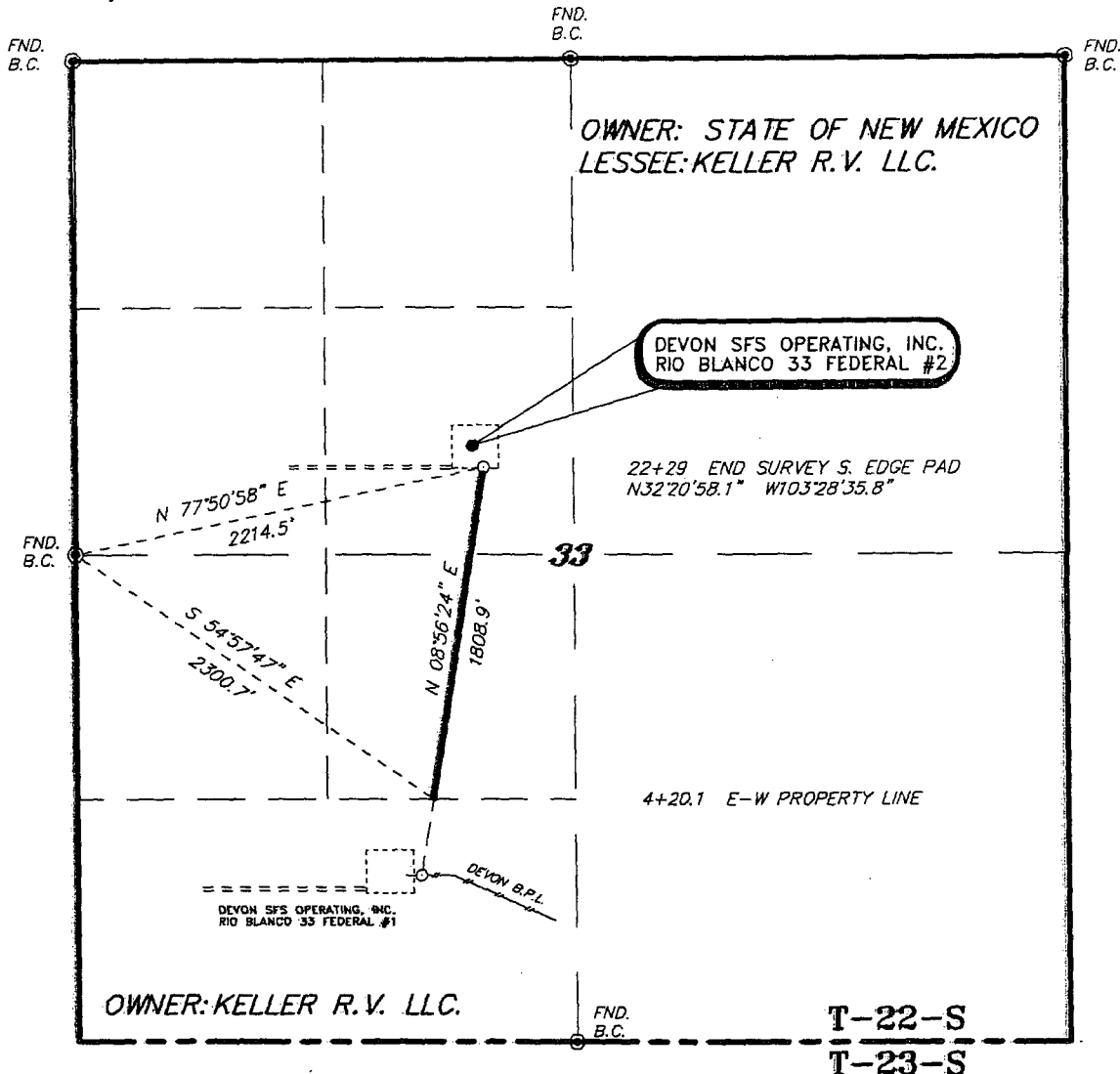

LEGAL DESCRIPTION

A STRIP OF LAND 50.0 FEET WIDE, LOCATED IN SECTION 33, TOWNSHIP 22 SOUTH, RANGE 34 EAST, N.M.P.M., LEA COUNTY, NEW MEXICO AND BEING 25.0 FEET LEFT AND RIGHT OF THE FOLLOWING DESCRIBED CENTERLINE SURVEY.

BEGINNING AT A POINT ON THE SOUTH PROPERTY LINE WHICH LIES S.54°57'47\"E., 2300.7 FEET FROM THE WEST QUARTER CORNER OF SAID SECTION 33; THENCE N.08°56'24\"E., 1808.9 FEET TO THE END OF THIS LINE WHICH LIES N.77°50'58\"E., 2214.5 FEET FROM THE WEST QUARTER CORNER OF SAID SECTION 33. SAID STRIP OF LAND BEING 1808.9 FEET OR 109.63 RODS IN LENGTH AND CONTAINING 1.25 ACRES, MORE OR LESS AND BEING ALLOCATED BY FORTIES AS FOLLOWS.

NE/4 SW/4 81.01 RODS 0.92 ACRES

SE/4 NW/4 28.62 RODS 0.33 ACRES

TOTAL 1808.9 FEET = 109.63 RODS = 1.25 ACRES

I HEREBY CERTIFY THAT THIS PLAT WAS PREPARED FROM FIELD NOTES OF AN ACTUAL SURVEY AND MEETS OR EXCEEDS ALL REQUIREMENTS FOR LAND SURVEYS AS SPECIFIED BY THIS STATE.

[Signature]
GARY L. JONES N.M. P.S.
TEXAS P.L.S.

BASIN SURVEYS P.O. BOX 1786-HOBBS, NEW MEXICO

W.O. Number: 4353 Drawn By: James Presley

Date: 06/17/04 Disk: JLP #1 - DEV4353

DEVON ENERGY OPERATING, L.P.

REF: PROPOSED PIPELINE TO THE RIO BLANCO "33" #2

A PIPELINE CROSSING STATE LAND IN
SECTION 33, TOWNSHIP 22 SOUTH, RANGE 34 EAST,
N.M.P.M., LEA COUNTY, NEW MEXICO.

Survey Date: 06/16/04 Sheet 1 of 1 Sheets

EXHIBIT
F-2

**SECTION 33, TOWNSHIP 22 SOUTH, RANGE 34 EAST, N.M.P.M.,
LEA COUNTY, NEW MEXICO.**

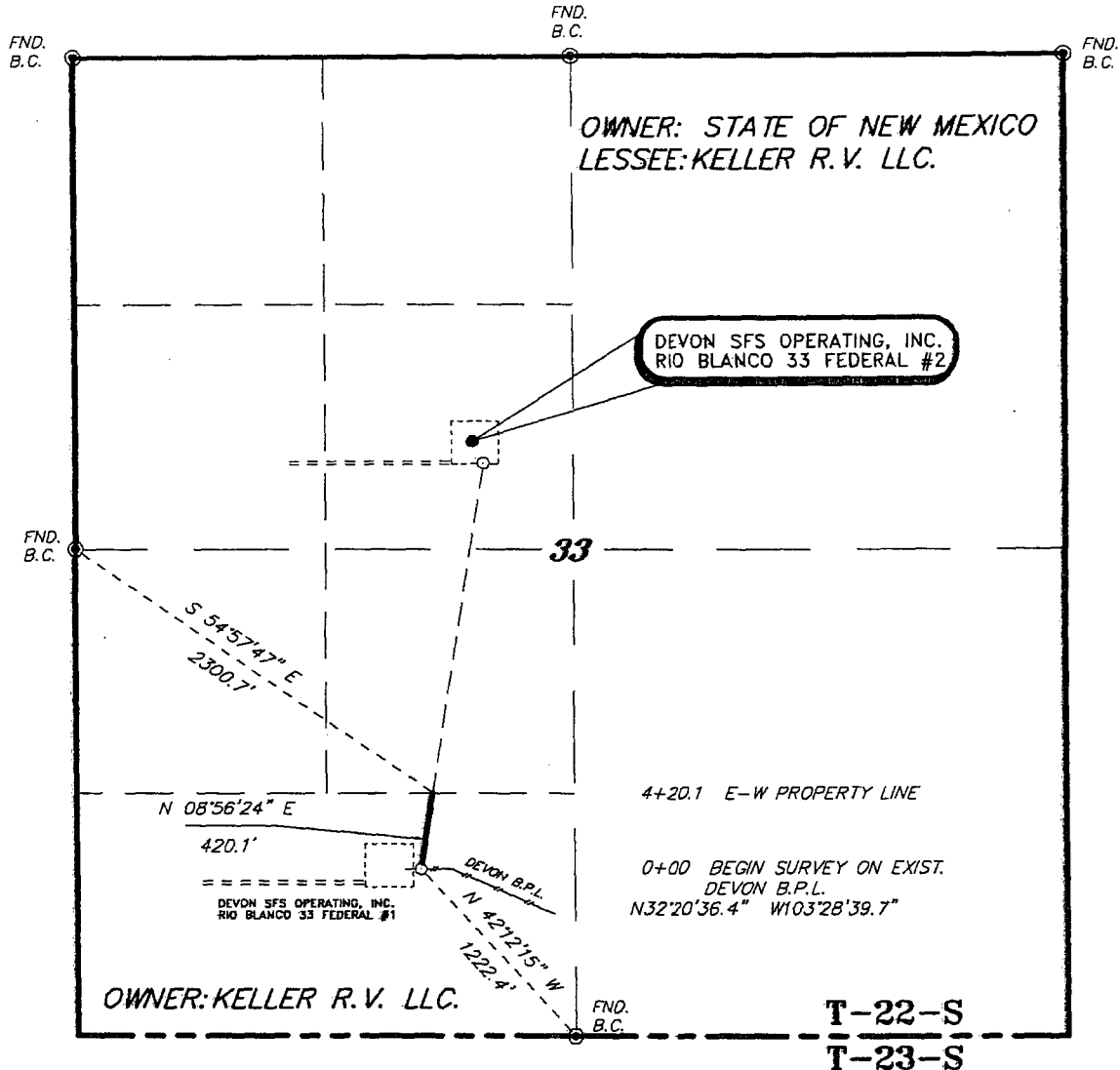

A STRIP OF LAND 50.0 FEET WIDE, LOCATED IN SECTION 33, TOWNSHIP 22 SOUTH, RANGE 34 EAST, N.M.P.M., LEA COUNTY, NEW MEXICO AND BEING 25.0 FEET LEFT AND RIGHT OF THE FOLLOWING DESCRIBED CENTERLINE SURVEY.

BEGINNING AT A POINT WHICH LIES N.42°12'15"W, 1222.4 FEET FROM THE SOUTH QUARTER CORNER OF SAID SECTION 33; THENCE N.08°56'24"E., 420.1 FEET TO A POINT ON THE NORTH PROPERTY LINE WHICH LIES S.54°57'47"E., 2300.7 FEET FROM THE WEST QUARTER CORNER OF SAID SECTION 33. SAID STRIP OF LAND BEING 420.1 FEET OR 25.46 RODS IN LENGTH AND CONTAINS 0.29 ACRES MORE OR LESS.

I HEREBY CERTIFY THAT THIS PLAT WAS PREPARED FROM FIELD NOTES OF AN ACTUAL SURVEY AND ONES MEETS OR EXCEEDS ALL REQUIREMENTS FOR LAND SURVEYS AS SPECIFIED BY THIS STATE

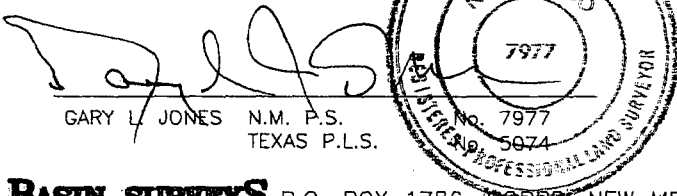

BASIN SURVEYS P.O. BOX 1786-HOBBS, NEW MEXICO

W.O. Number: 4353

Drawn By: James Presley

Date: 06/17/04

Disk: JLP #1 - DEV4353

DEVON ENERGY OPERATING CO., L.P.

REF: PROPOSED PIPELINE TO THE RIO BLANCO "33" #2

A PIPELINE CROSSING FEE LAND IN
SECTION 33, TOWNSHIP 22 SOUTH, RANGE 34 EAST,
N.M.P.M., LEA COUNTY, NEW MEXICO.

Survey Date: 06/16/04

Sheet 1 of 1 Sheets

NEW MEXICO.



Sheet 4 of 4 Sheets

EXHIBIT

F-4

SECTION 4, TOWNSHIP 23 SOUTH, RANGE 34 EAST, N.M.P.M.,
LEA COUNTY, NEW MEXICO.

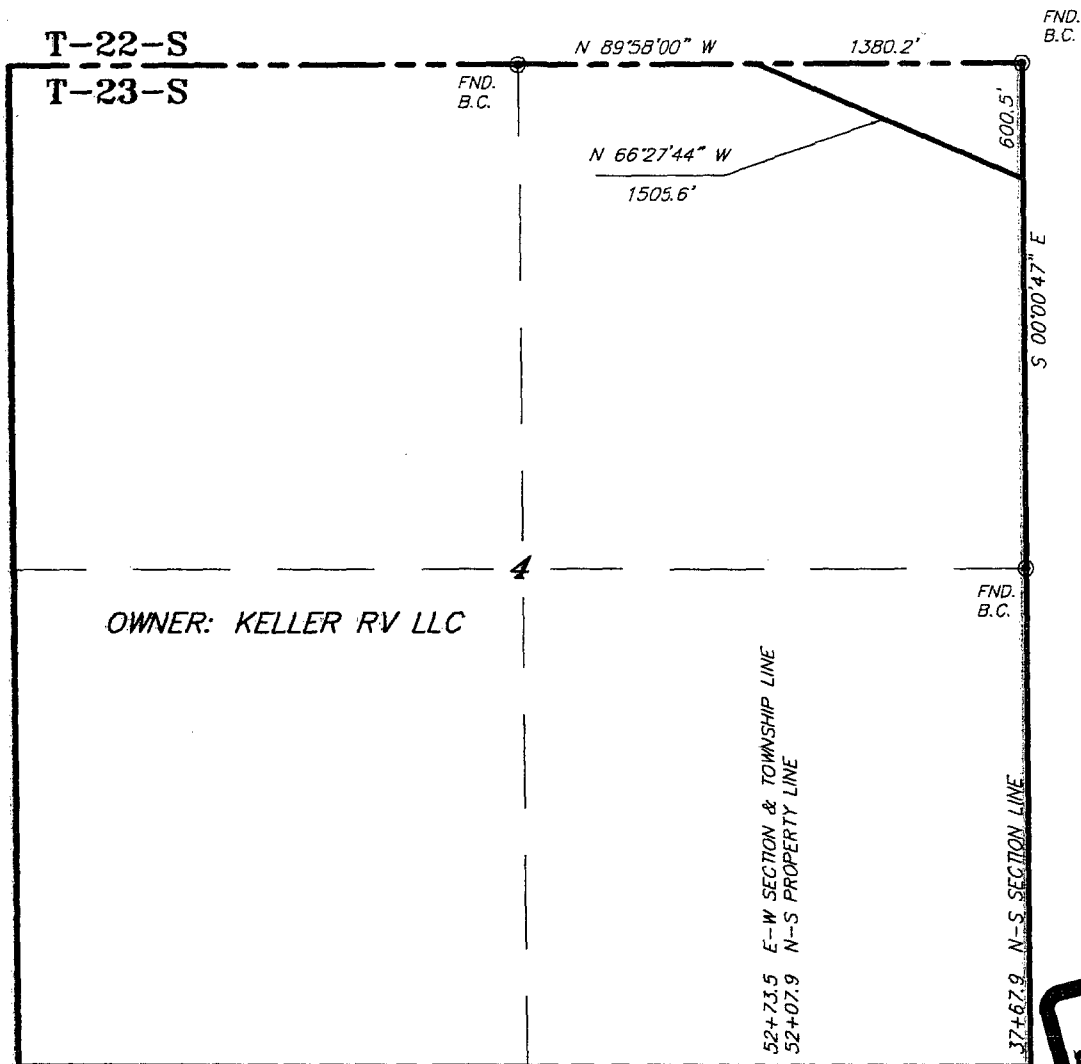

LEGAL DESCRIPTION

A STRIP OF LAND 30.0 FEET WIDE, LOCATED IN SECTION 4, TOWNSHIP 23 SOUTH, RANGE 34 EAST, N.M.P.M., LEA COUNTY, NEW MEXICO AND BEING 15.0 FEET LEFT AND RIGHT OF THE FOLLOWING DESCRIBED CENTERLINE SURVEY.

BEGINNING AT A POINT ON THE EAST SECTION LINE WHICH LIES S.00°00'47\"/>

I HEREBY CERTIFY THAT THIS PLAT WAS PREPARED FROM FIELD NOTES OF AN ACTUAL SURVEY AND MEETS OR EXCEEDS ALL REQUIREMENTS FOR LAND SURVEYS AS SPECIFIED BY THIS STATE.

GARY L. JONES N.M. P.S.
TEXAS P.L.S.

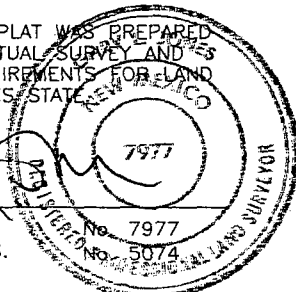

BASIN SURVEYS P.O. BOX 1786 - HOBBS, NEW MEXICO

W.O. Number: 3787

Drawn By: James Presley

Date: 11/19/03

Disk: JLP #1 - DEV3787

DEVON SFS OPERATING, INC.

REF: PROPOSED PIPELINE TO THE RIO BLANCO 33 FED. #1

A PIPELINE CROSSING FEE LAND IN
SECTION 4, TOWNSHIP 23 SOUTH, RANGE 34 EAST,
N.M.P.M., LEA COUNTY, NEW MEXICO.

Survey Date: 11/18/03

Sheet 3 of 4 Sheets



SECTION 3, TOWNSHIP 23 SOUTH, RANGE 34 EAST, N.M.P.M.,
LEA COUNTY, NEW MEXICO.

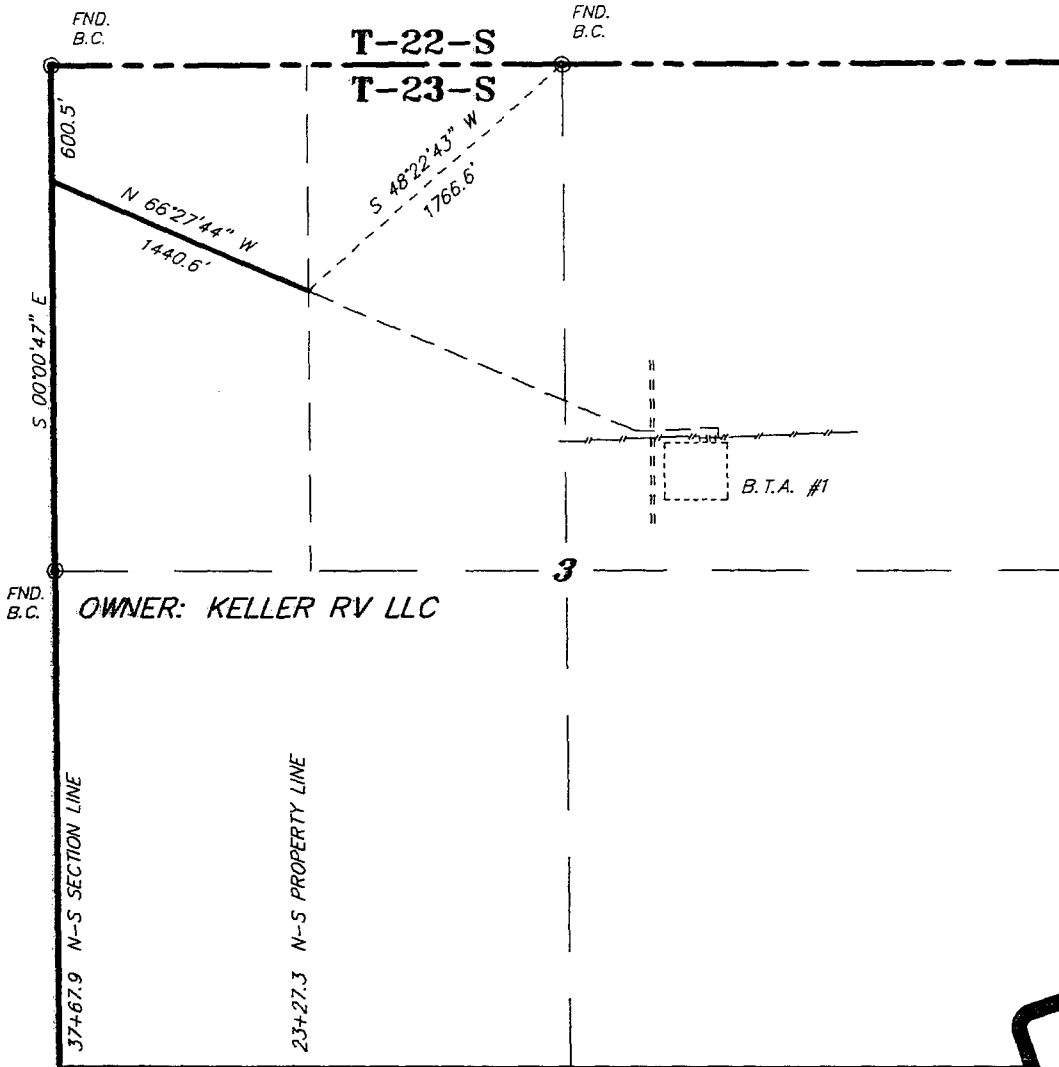

LEGAL DESCRIPTION

A STRIP OF LAND 30.0 FEET WIDE, LOCATED IN SECTION 3, TOWNSHIP 23 SOUTH, RANGE 34 EAST, N.M.P.M., LEA COUNTY, NEW MEXICO AND BEING 15.0 FEET LEFT AND RIGHT OF THE FOLLOWING DESCRIBED CENTERLINE SURVEY.

BEGINNING AT A POINT ON THE EAST PROPERTY LINE WHICH LIES S.48°22'43"W., 1766.6 FEET FROM THE NORTH QUARTER CORNER OF SAID SECTION 3; THENCE N.66°27'44"W., 1440.6 FEET TO A POINT ON THE WEST SECTION LINE WHICH LIES S.00°00'47"E., 600.5 FEET FROM THE NORTHWEST CORNER OF SAID SECTION 3. SAID STRIP OF LAND BEING 1440.6 FEET OR 87.31 RODS IN LENGTH AND CONTAINING 0.99 ACRES OF LAND MORE OR LESS.

I HEREBY CERTIFY THAT THIS PLAT WAS PREPARED FROM FIELD NOTES OF AN ACTUAL SURVEY AND MEETS OR EXCEEDS ALL REQUIREMENTS FOR LAND SURVEYS AS SPECIFIED BY THIS STATE.

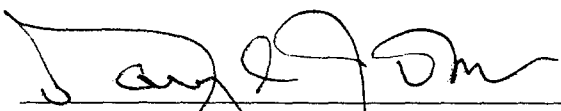
GARY L. JONES N.M. P.S. No. 7977
TEXAS P.L.S. No. 5074

BASIN SURVEYS P.O. BOX 1786 - HOBBS, NEW MEXICO

W.O. Number: 3787 Drawn By: James Presley

Date: 11/19/03 Disk: JLP #1 - DEV3787

DEVON SFS OPERATING, INC.

REF: PROPOSED PIPELINE TO THE RIO BLANCO 33 FED. #1

A PIPELINE CROSSING FEE LAND IN
SECTION 3, TOWNSHIP 23 SOUTH, RANGE 34 EAST,
N.M.P.M., LEA COUNTY, NEW MEXICO.

Survey Date: 11/18/03 Sheet 2 of 4 Sheets



**SECTION 3, TOWNSHIP 23 SOUTH, RANGE 34 EAST, N.M.P.M.,
LEA COUNTY, NEW MEXICO.**

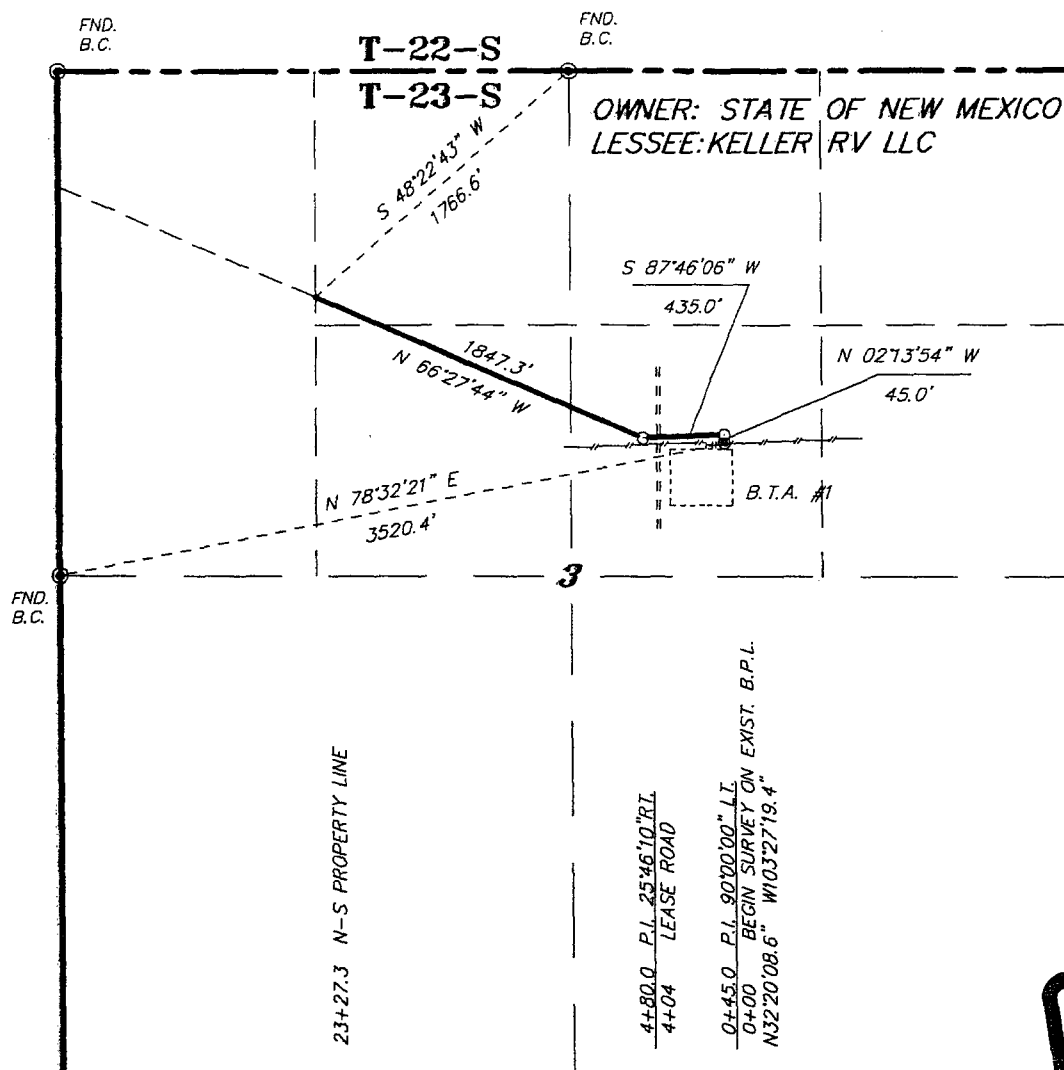

LEGAL DESCRIPTION

A STRIP OF LAND 30.0 FEET WIDE, LOCATED IN SECTION 3, TOWNSHIP 23 SOUTH, RANGE 34 EAST, N.M.P.M., LEA COUNTY, NEW MEXICO AND BEING 15.0 FEET LEFT AND RIGHT OF THE FOLLOWING DESCRIBED CENTERLINE SURVEY.

BEGINNING AT A POINT WHICH LIES N.78°32'21\"E, 3520.4 FEET FROM THE WEST QUARTER CORNER OF SAID SECTION 3; THENCE N.02°13'54\"W, 45.0 FEET; THENCE S.87°46'06\"W, 435.0 FEET; THENCE N.66°27'44\"W, 1847.3 FEET TO A POINT ON THE WEST PROPERTY LINE WHICH LIES S.48°22'43\"W, 1766.6 FEET FROM THE NORTH QUARTER CORNER OF SAID SECTION 3. SAID STRIP OF LAND BEING 2327.3 FEET OR 141.05 RODS IN LENGTH AND CONTAINING 1.60 ACRES MORE OR LESS, AND BEING ALLOCATED BY FORTIES AS FOLLOWS.

SW/4 NE/4 53.75 RODS 0.61 ACRES SE/4 NW/4 65.13 RODS 0.74 ACRES NE/4 NW/4 22.17 RODS 0.25 ACRES

TOTAL 2327.3 FEET = 141.05 RODS = 1.60 ACRES

I HEREBY CERTIFY THAT THIS PLAT WAS PREPARED FROM FIELD NOTES OF AN ACTUAL SURVEY AND MEETS OR EXCEEDS ALL REQUIREMENTS FOR LAND SURVEYS AS SPECIFIED BY THIS STATE.

GARY L. JONES N.M. P.S.
TEXAS P.L.S.

BASIN SURVEYS P.O. BOX 1786 - HOBBS, NEW MEXICO

W.O. Number: 3787 Drawn By: James Presley

Date: 11/19/03 Disk: JLP #1 - DEV3787

DEVON SFS OPERATING, INC.

REF: PROPOSED PIPELINE TO THE RIO BLANCO 33 FED. #1

A PIPELINE CROSSING STATE LAND IN
SECTION 3, TOWNSHIP 23 SOUTH, RANGE 34 EAST,
N.M.P.M., LEA COUNTY, NEW MEXICO.

Survey Date: 11/18/03 Sheet 1 of 4 Sheets