

DATE IN 9/13/04	SUSPENSE	ENGINEER WSS	LOGGED IN 9/13/04	TYPE DAC	PWD 0425749334
-----------------	----------	--------------	-------------------	----------	----------------

ABOVE THIS LINE FOR DIVISION USE ONLY

NEW MEXICO OIL CONSERVATION DIVISION

- Engineering Bureau -

1220 South St. Francis Drive, Santa Fe, NM 87505



ADMINISTRATIVE APPLICATION CHECKLIST

THIS CHECKLIST IS MANDATORY FOR ALL ADMINISTRATIVE APPLICATIONS FOR EXCEPTIONS TO DIVISION RULES AND REGULATIONS WHICH REQUIRE PROCESSING AT THE DIVISION LEVEL IN SANTA FE

Application Acronyms:

[NSL-Non-Standard Location] [NSP-Non-Standard Proration Unit] [SD-Simultaneous Dedication]
[DHC-Downhole Commingling] [CTB-Lease Commingling] [PLC-Pool/Lease Commingling]
[PC-Pool Commingling] [OLS - Off-Lease Storage] [OLM-Off-Lease Measurement]
[WFX-Waterflood Expansion] [PMX-Pressure Maintenance Expansion]
[SWD-Salt Water Disposal] [IPI-Injection Pressure Increase]
[EOR-Qualified Enhanced Oil Recovery Certification] [PPR-Positive Production Response]

[1] TYPE OF APPLICATION - Check Those Which Apply for [A]

[A] Location - Spacing Unit - Simultaneous Dedication
☐ NSL ☐ NSP ☐ SD

Check One Only for [B] or [C]

[B] Commingling - Storage - Measurement
☒ DHC ☐ CTB ☐ PLC ☐ PC ☐ OLS ☐ OLM

[C] Injection - Disposal - Pressure Increase - Enhanced Oil Recovery
☐ WFX ☐ PMX ☐ SWD ☐ IPI ☐ EOR ☐ PPR

[D] Other: Specify _____

[2] NOTIFICATION REQUIRED TO: - Check Those Which Apply, or Does Not Apply

[A] ☐ Working, Royalty or Overriding Royalty Interest Owners

[B] ☐ Offset Operators, Leaseholders or Surface Owner

[C] ☐ Application is One Which Requires Published Legal Notice

[D] ☒ Notification and/or Concurrent Approval by BLM or SLO
 U.S. Bureau of Land Management - Commissioner of Public Lands, State Land Office

[E] ☐ For all of the above, Proof of Notification or Publication is Attached, and/or,

[F] ☐ Waivers are Attached

[3] SUBMIT ACCURATE AND COMPLETE INFORMATION REQUIRED TO PROCESS THE TYPE OF APPLICATION INDICATED ABOVE.

[4] CERTIFICATION: I hereby certify that the information submitted with this application for administrative approval is accurate and complete to the best of my knowledge. I also understand that no action will be taken on this application until the required information and notifications are submitted to the Division.

Note: Statement must be completed by an individual with managerial and/or supervisory capacity.

Ken M. Galvert	<i>K.M. Galvert</i>	Engineering Manager	9/10/04
Print or Type Name	Signature	Title	Date
e-mail Address _____			

MEWBOURNE OIL COMPANY

P.O. BOX 7698
TYLER, TEXAS 75711
903 - 561-2900
FAX 903 - 561-1870

September 10, 2004

UPS NEXT DAY AIR #N454 762 411 1

Mr. David Catanach
New Mexico Oil Conservation Division
1220 S. St. Francis Drive
Santa Fe, NM 87505

DHC-3345

RE: Form C-107A
Winchester "36" State #1
Sec 36 T19S R28E
Burton Flat; Atoka, East (Gas) and Winchester; Morrow (Gas) Pools
Eddy Co., NM

Dear Mr. Catanach:

Please find enclosed the following for the application to downhole commingle production from the Atoka and Morrow zones in the referenced well:

Form C-107A
Attachments information
Form C-102 for both zones
Production curve (Morrow only)
Administrative Application Checklist

A copy of Form C-107A is being mailed today to the New Mexico State Land Office in Santa Fe. If you need further information, please call me at (903) 561-2900.

Yours truly,



Janet Burns
Reg. Tech.

cc: NMOCD - Artesia
Hobbs
Midland
Allen Brinson
Wayne Jones
Don Russell

District I
1625 N. French Drive, Hobbs, NM 88240

District II
811 South First Street, Artesia, NM 88210

District III
1000 Rio Brazos Road, Aztec, NM 87410

District IV
2040 South Pacheco, Santa Fe, NM 87505

State of New Mexico
Energy, Minerals and Natural Resources Department

Form C-107A
Revised May 15, 2000

OIL CONSERVATION DIVISION

2040 South Pacheco
Santa Fe, New Mexico 87505

APPLICATION TYPE

☒ Single Well

☐ Establish Pre-Approved Pools

EXISTING WELLBORE

☒ Yes ☐ No

APPLICATION FOR DOWNHOLE COMMINGLING

Mewbourne Oil Company
Operator
Winchester "36" State #1
Lease
OGRID No. 14744
Property Code 32522
API No. 30-015-32845
Lease Type: ☐ Federal ☒ State ☐ Fee

P. O. Box 7698
Address
K - Sec 36 T19S R28E
Unit Letter-Section-Township-Range
Tyler, TX 75711
Eddy
County

DATA ELEMENT	UPPER ZONE	INTERMEDIATE ZONE	LOWER ZONE
	UNDERS - WINCHESTER BURTON FLAT, ATEKA, EAST (Gas)	ATEKA GAS	
Pool Name			Winchester; Morrow (Gas)
Pool Code	73200 87570		87600
Top and Bottom of Pay Section (Perforated or Open-Hole Interval)	10,540 - 10,564'		10,751 - 11,366'
Method of Production (Flowing or Artificial Lift)	Flowing		Flowing
Bottomhole Pressure (Note: Pressure data will not be required if the bottom perforation in the lower zone is within 150% of the depth of the top perforation in the upper zone)			
Oil Gravity or Gas BTU (Degree API or Gas BTU)	N/A		.6400
Producing, Shut-In or New Zone	New Zone		Producing
Date and Oil/Gas/Water Rates of Last Production. (Note: For new zones with no production history, applicant shall be required to attach production estimates and supporting data.)	Date: Estimated rate Rates: 1000 MCF, 0 BO, 0 BW	Date: Rates:	Date: 8/17/04 Rates: 800 MCF, 2 BO, 0 BW
Fixed Allocation Percentage (Note: If allocation is based upon something other than current or past production, supporting data or explanation will be required.)	Oil Gas 0 % 56 %	Oil Gas % %	Oil Gas 100 % 44 %

ADDITIONAL DATA

Are all working, royalty and overriding royalty interests identical in all commingled zones?
If not, have all working, royalty and overriding royalty interest owners been notified by certified mail?

Yes ☒ No ☐
Yes ☐ No ☐

Are all produced fluids from all commingled zones compatible with each other?

Yes ☒ No ☐

Will commingling decrease the value of production?

Yes ☐ No ☒

If this well is on, or communitized with, state or federal lands, has either the Commissioner of Public Lands
or the United States Bureau of Land Management been notified in writing of this application?

Yes ☒ No ☐

NMOCD Reference Case No. applicable to this well: _____

Attachments:

- C-102 for each zone to be commingled showing its spacing unit and acreage dedication.
- Production curve for each zone for at least one year. (If not available, attach explanation.)
- For zones with no production history, estimated production rates and supporting data.
- Data to support allocation method or formula.
- Notification list of working, royalty and overriding royalty interests for uncommon interest cases.
- Any additional statements, data or documents required to support commingling.

PRE-APPROVED POOLS

If application is to establish Pre-Approved Pools, the following additional information will be required:

- List of other orders approving downhole commingling within the proposed Pre-Approved Pools
- List of all operators within the proposed Pre-Approved Pools
- Proof that all operators within the proposed Pre-Approved Pools were provided notice of this application.
- Bottomhole pressure data.

I hereby certify that the information above is true and complete to the best of my knowledge and belief.

SIGNATURE Janet Burns TITLE Reg. Tech. DATE 9/10/04
TYPE OR PRINT NAME Janet Burns TELEPHONE NO. (903) 561-2900

Attachments to C-107A

Mewbourne Oil Company
Winchester "36" State #1
Unit Letter K, Sec 36 T19S R28E
Burton Flat; Atoka, East (Gas) and Winchester; Morrow (Gas) Pools
Eddy Co., NM

C-102 for each zone to be commingled showing its spacing unit and acreage dedication

Production curve is attached (Morrow only)

Estimated production rates and supporting data

Test Data:

Morrow	8/17/04	800 MCFD, 2 BO, 0 BW: current production
Atoka		1,000 MCFD, 0 BO, 0 BW: estimated production.

Data to support allocation method or formula

Test as shown above for both zones

Notification list of working, royalty and overriding royalty interests for uncommon interest cases

No uncommon interests.

Any additional statements, data or documents required to support commingling

The well is completed with 5 1/2" OD casing. In order to dually complete the well to recover all economic reserves, the use of small diameter special clearance tubing would be required. Performing a dual completion as described could not be economically justified for a zone with limited deliverability. To produce the Atoka interval (upper zone) up the annulus (5 1/2" - 2 7/8") is not recommended due to liquid loading and insufficient velocity to lift produced fluids with the estimated gas rates listed above. The addition of the Atoka as a commingled zone will prevent waste that would not otherwise be possible due to the increased cost to produce each individual zone. Commingling will prevent early abandonment of each production zone.

DISTRICT II
811 South First, Artesia, NM 88210
DISTRICT III
1800 Rio Brazos Rd., Aztec, NM 87410
DISTRICT IV
2040 South Pacheco, Santa Fe, NM 87505

MINING, GEOTHERMAL AND RELATED RESOURCES DEPARTMENT

Instruction on back
Submit to Appropriate District Office
State Lease - 4 Copies
Fee Lease - 3 Copies

OIL CONSERVATION DIVISION
P.O. Box 2088
Santa Fe, New Mexico 87504-2088

☐ AMENDED REPORT

WELL LOCATION AND ACREAGE DEDICATION PLAT

API Number 30-015-32845	Pool Code 73200	Pool Name Burton Flat; Atoka, East
Property Code 32522	Property Name WINCHESTER "36" STATE	Well Number 1
OGRID No. 14744	Operator Name MEWBOURNE OIL COMPANY	Elevation 3293

Surface Location

UL or lot No. K	Section 36	Township 19S	Range 28E	Lot Idn	Feet from the 1880	North/South line SOUTH	Feet from the 1980	East/West line WEST	County EDDY
--------------------	---------------	-----------------	--------------	---------	-----------------------	---------------------------	-----------------------	------------------------	----------------

Bottom Hole Location If Different From Surface

UL or lot No.	Section	Township	Range	Lot Idn	Feet from the	North/South line	Feet from the	East/West line	County
Dedicated Acres 320	Joint or Infill	Consolidation Code	Order No.						

NO ALLOWABLE WILL BE ASSIGNED TO THIS COMPLETION UNTIL ALL INTERESTS HAVE BEEN CONSOLIDATED
OR A NON-STANDARD UNIT HAS BEEN APPROVED BY THE DIVISION

	OPERATOR CERTIFICATION I hereby certify the the information contained herein is true and complete to the best of my knowledge and belief. Signature Janet Burns Printed Name Reg. Tech. Title 9/10/04 Date	
	SURVEYOR CERTIFICATION I hereby certify that the well location shown on this plat was plotted from field notes of actual surveys made by me or under my supervision, and that the same is true and correct to the best of my belief. 6/10/2003 Date Surveyed Signature & Seal of Professional Surveyor Certificate No. Herschel L. Jones RLS 3640 WINCHESTER 36 GENERAL SURVEYING COMPANY	

0 330' 660' 990' 1850' 1980' 2310' 2310' 1980' 1850' 990' 660' 330' 0'

DISTRICT II
811 South First, Artesia, NM 88210

DISTRICT III
1000 Rio Brazos Rd., Aztec, NM 87410

DISTRICT IV
2040 South Pacheco, Santa Fe, NM 87505

Instruction on back
Submit to Appropriate District Office

State Lease - 4 Copies

Fee Lease - 3 Copies

OIL CONSERVATION DIVISION

P.O. Box 2088

Santa Fe, New Mexico 87504-2088

☐ AMENDED REPORT

WELL LOCATION AND ACREAGE DEDICATION PLAT

API Number 30-015-32845	Pool Code 73200	Pool Name Winchester Morrow
Property Code 32522	Property Name WINCHESTER "36" STATE	Well Number 1
OGRID No. 14744	Operator Name MEWBOURNE OIL COMPANY	Elevation 3293

Surface Location

UL or lot No.	Section	Township	Range	Lot Idn	Feet from the	North/South line	Feet from the	East/West line	County
K	36	19S	28E		1880	SOUTH	1980	WEST	EDDY

Bottom Hole Location If Different From Surface

UL or lot No.	Section	Township	Range	Lot Idn	Feet from the	North/South line	Feet from the	East/West line	County
Dedicated Acres 320	Joint or Infill	Consolidation Code	Order No.						

NO ALLOWABLE WILL BE ASSIGNED TO THIS COMPLETION UNTIL ALL INTERESTS HAVE BEEN CONSOLIDATED
OR A NON-STANDARD UNIT HAS BEEN APPROVED BY THE DIVISION

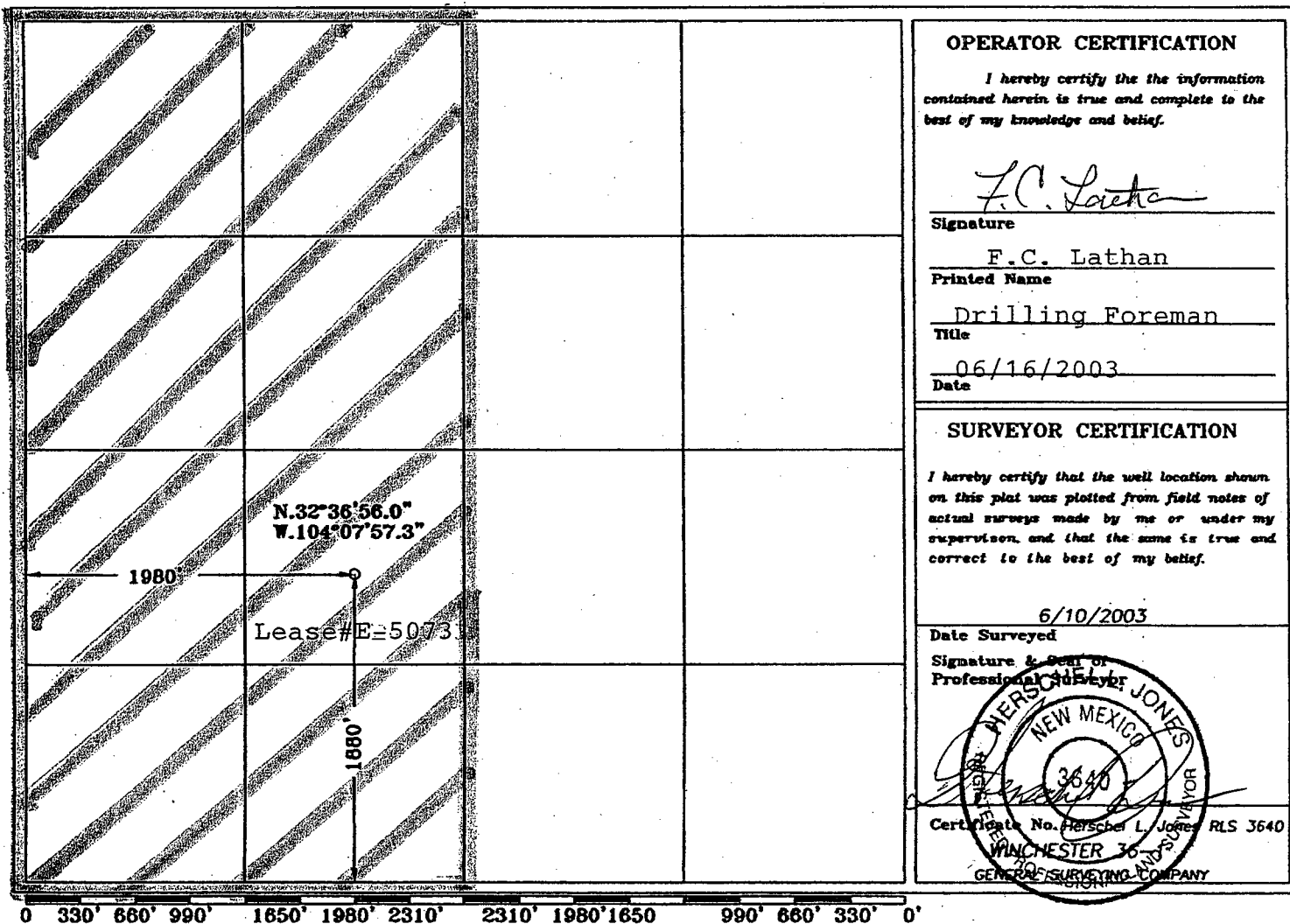

Lease: WINCHESTER 36 STATE #1

Location: 36-20S-29E
Reservoir: U & M MORROW
Field: WINCHESTER
City/State: EDDY, NM
Operator: MEWBOURNE OIL COMPANY

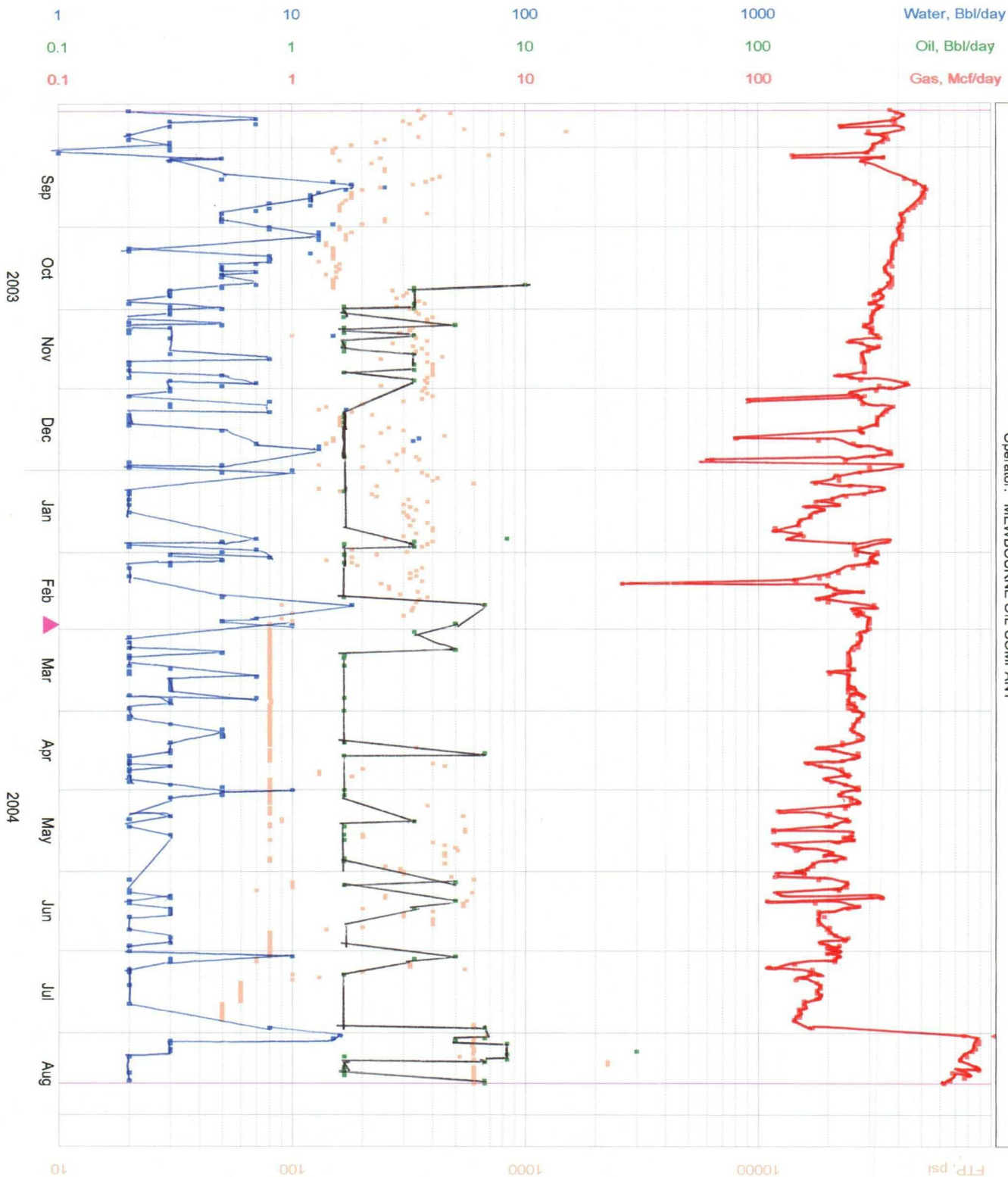

Gas, Mcf/day 8/2004 90199
Cum= 178
Oil, Bbl/day 8/2004 1068
Cum= 1068
Water, Bbl/d 8/2004 80442
Cum= 80442
FTP, psi 8/2004 80442
Ref= 80442