



PETROLEUM PRODUCTS

DHC-135
Due May 73

TEXACO INC.
DRAWER 728

HOBBS, NEW MEXICO 88240

April 24, 1973

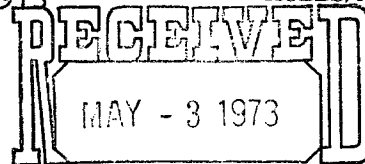

New Mexico Oil Conservation Commission
P.O. Box 2088
Santa Fe, New Mexico 87501

OIL CONSERVATION COMM.
Santa Fe

Re: Wellbore Commingling
C. H. Lockhart Federal (NCT-1) Well No. 6
Tubb (Oil) and Drinkard (Oil) Pools
Lea County, New Mexico

Attention: Mr. A. L. Porter, Jr.

Gentlemen:

TEXACO Inc. respectfully requests administrative approval under the provisions of Order No. R-3845 to commingle in the wellbore production from the Tubb and Drinkard Pools which are dually completed as permitted by Administrative Order No. DC-953 dated June 8, 1960, in Well No. 6 on the C. H. Lockhart Federal (NCT-1) Lease, located in Unit G of Section 18, Township 22-South, Range 38-East, Lea County, New Mexico.

The subject well, for which wellbore commingling approval is requested, qualifies under the provisions of Statewide Rule 303C, which provides for administrative application and approval of wellbore commingling. Both zones are classified as oil zones and produce oil and gas at rates below those specified in the subject order. The Tubb zone is flowing, while the Drinkard zone is produced by artificial lift. Therefore, the commingled production is to be produced by artificial lift as per requirements. The Tubb zone produces no water and the Drinkard zone produces water in smaller amounts than the specified limits. The fluids from these reservoirs have been commingled in common storage on the surface for several years and are known to be compatible. There is no evidence of scale or precipitates forming due to commingling these zones. The total value of the crudes will not be reduced as both zones are presently produced and sold through common facilities. The working interest, royalty and overriding royalty on both zones are common. Future secondary recovery operations will not be jeopardized in either zone due to commingling.

To comply with the above mentioned order, a data sheet is attached with all the required information on both zones. Also attached are production curves on both zones which may be used to allocate production. Well tests are included as submitted on Form C-116.

April 24, 1973

As the lease on which the subject well is located is a Federal Lease, a copy of this application is being submitted to the U. S. Geological Survey. Copies are also being mailed to each of the offset operators shown on the attached list.

Yours very truly,



G. V. Gannon

District Superintendent

EOT:wg

USGS

NMOCC-Hobbs

Offset Operators

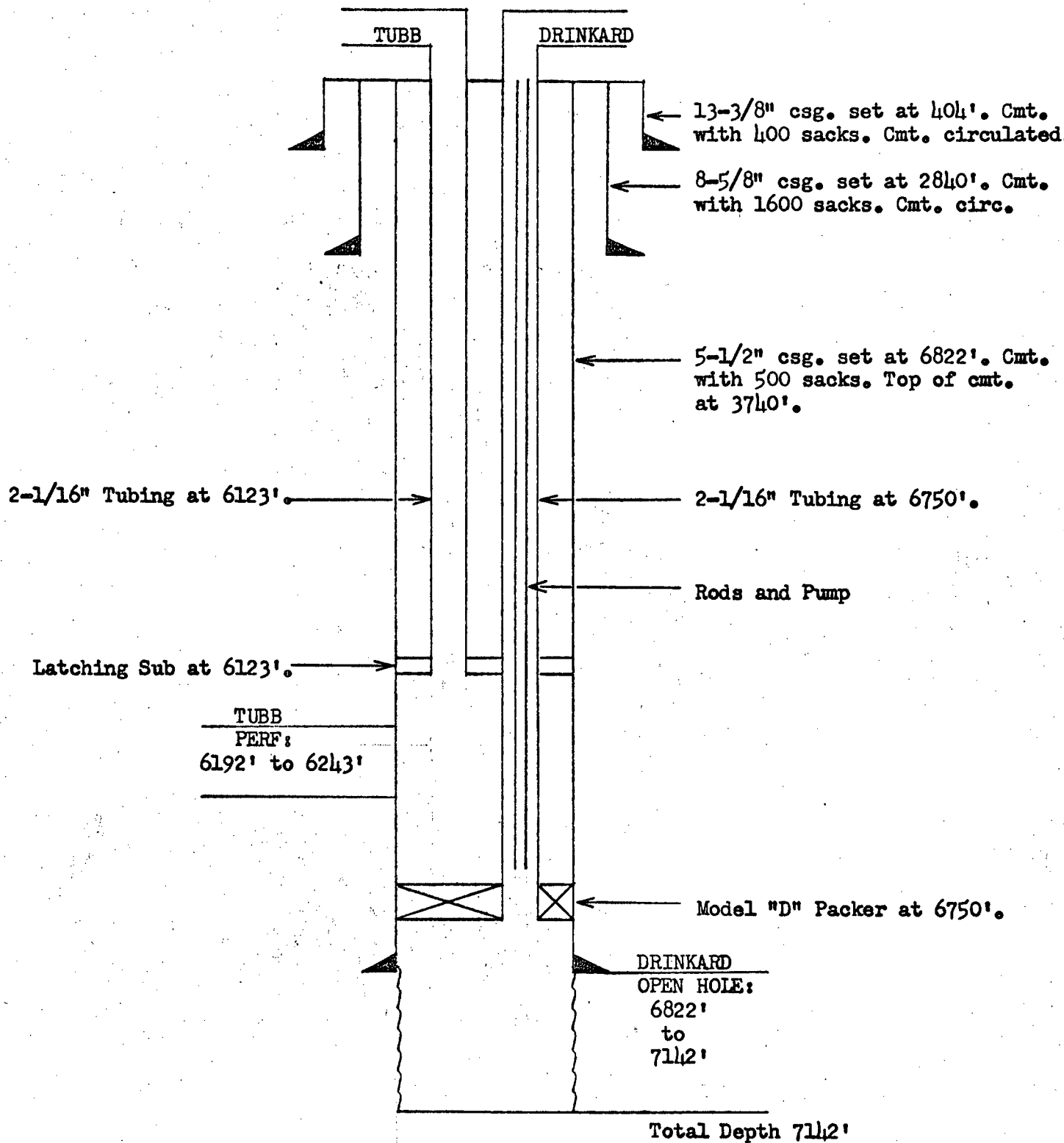

PRESENT COMPLETION
 TEXACO INC.
 C.H. LOCKHART (NCT-1) WELL NO. 6
 TUBB AND DRINKARD POOLS
 LEA COUNTY, NEW MEXICO

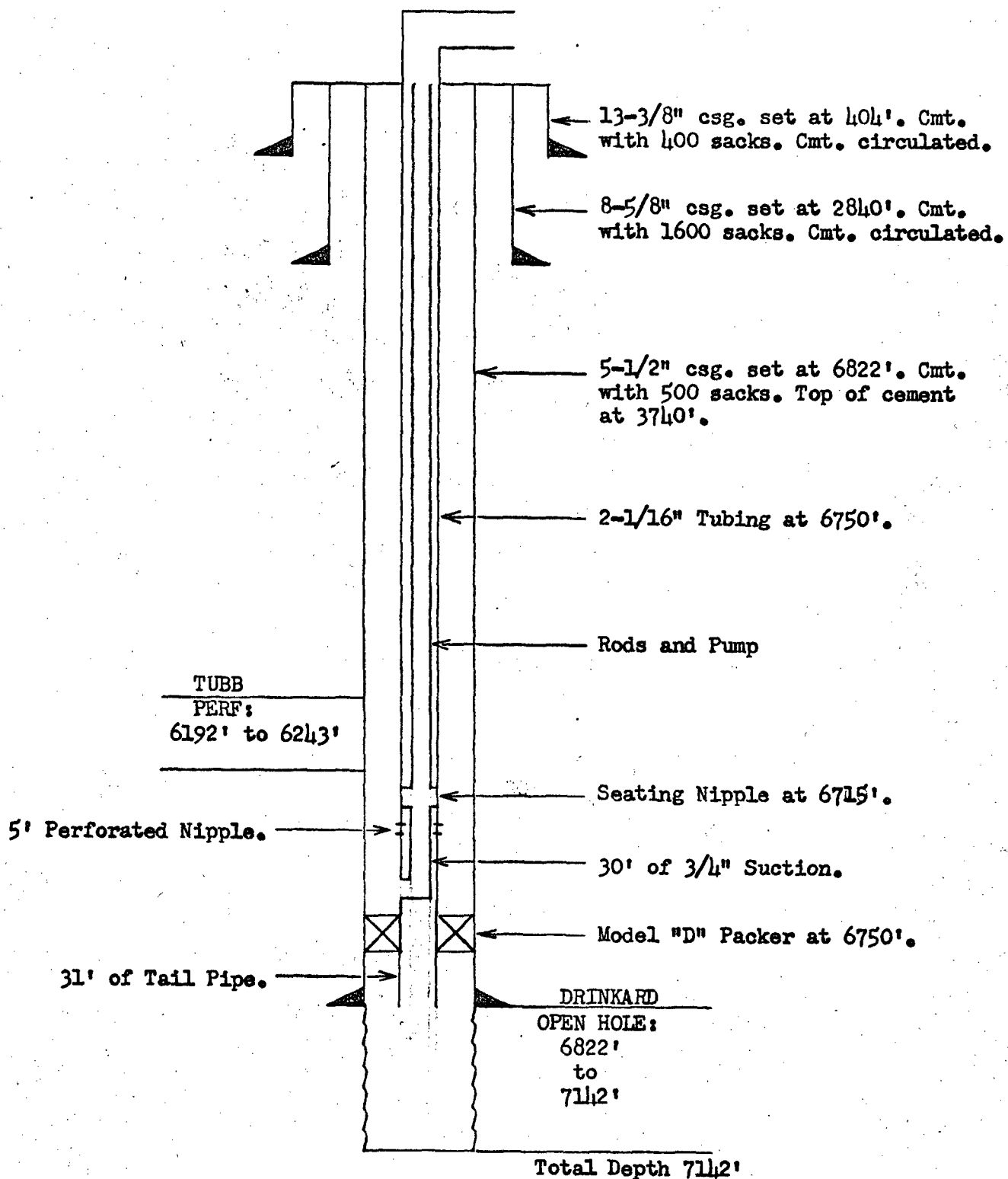

PROPOSED COMPLETION
TEXACO INC.
C.H. LOCKHART (NCT-1) WELL NO. 6
TUBB AND DRINKARD POOLS
LEA COUNTY, NEW MEXICO

DATA SHEET FOR WELLBORE COMMINGLING

Operator: TEXACO Inc.

Address: Box 728, Hobbs, New Mexico 88240

Lease and Well No.: C. H. Lockhart Federal NCT-1 Well No. 6

Location: Unit G; 1980 Feet from the North Line and 1980 Feet from East Line
of Section 18; Township 22-S, Range 38-E; Lea County, New Mexico.

WELL DATA

	<u>Upper Pool</u>	<u>Middle Pool</u>	<u>Lower Pool</u>
Name of Pool	<u>Tubb</u>		<u>Drinkard</u>
Producing Method	<u>Flowing</u>		<u>Pumping</u>
BHP	<u>1079</u>		<u>450 (Est.)</u>
Type Crude	<u>Sweet</u>		<u>Sweet</u>
Gravity	<u>37.8</u>		<u>38.0</u>
GOR Limit	<u>2000</u>		<u>6000</u>
Completion Interval	<u>6192-6243</u>		<u>6822-7142</u>
Current Test Date	<u>4-6-73</u>		<u>4-5-73</u>
Oil	<u>8</u>		<u>2</u>
Water	<u>0</u>		<u>1</u>
GOR	<u>5,000</u>		<u>9,000</u>
Selling Price of Crude - \$/BBL.	<u>3.52</u>		<u>3.52</u>
Daily Income - \$/Day	<u>\$28.16</u>		<u>\$7.04</u>

COMMINGLED DATA:

Gravity of Commingled Crude 37.8

Selling Price of Commingled Crude - \$/BBL. \$3.52

Daily Income - \$/Day \$35.20

Net (Gain) (Loss) from Wellbore Commingling - \$/Day None Crudes are now com-
based on current producing rates. mingled on surface.

NEW MEXICO OIL CONSERVATION COMMISSION
GAS-OIL RATIO TESTS

C-116
Revised 1-1-65

Operator TEXACO Inc.		Pool Tubb		County Lea											
Address P.O. Box 728 - Hobbs, New Mexico 88240		TYPE OF TEST - (X)		Completion <input type="checkbox"/> Scheduled <input type="checkbox"/> Special <input checked="" type="checkbox"/>											
LEASE NAME	WELL NO.	LOCATION			DATE OF TEST	CHOKE SIZE	TBG. PRESS.	DAILY ALLOWABLE	LENGTH OF TEST HOURS	PROD. DURING TEST			GAS - OIL RATIO CU.FT./BBL.		
		U	S	T						R	WATER BBLs.	GRAV. OIL		OIL BBLs.	GAS M.C.F.
C. H. Lockhart Fed. NCT-1	6	G	18	22S	38E	4-6-73	F 10/64	-	8	24	0	37.8	8	40	5,000

I hereby certify that the above information is true and complete to the best of my knowledge and belief.

No well will be assigned an allowable greater than the amount of oil produced on the official test.
During gas-oil ratio test, each well shall be produced at a rate not exceeding the top unit allowable for the pool in which well is located by more than 25 percent. Operator is encouraged to take advantage of this 25 percent tolerance in order that well can be assigned increased allowables when authorized by the Commission.
Gas volumes must be reported in MCF measured at a pressure base of 15.025 psia and a temperature of 60° F. Specific gravity base will be 0.60.
Report casing pressure in lieu of tubing pressure for any well producing through casing.
Mail original and one copy of this report to the district office of the New Mexico Oil Conservation Commission in accordance with Rule 301 and appropriate pool rules.

Assistant District Superintendent
(Title)
April 19, 1973
(Date)

NEW MEXICO OIL CONSERVATION COMMISSION
GAS-OIL RATIO TESTS

C-116
Revised 1-1-65

Operator TEXACO Inc.		Pool Drinkard		County Lea											
Address P.O. Box 728, Hobbs, New Mexico 88240		TYPE OF TEST - (X)		Completion <input type="checkbox"/> Special <input checked="" type="checkbox"/>											
LEASE NAME	WELL NO.	LOCATION			DATE OF TEST	STABILITY	CHOKE SIZE	TBG. PRESS.	DAILY ALLOW-ABLE	LENGTH OF TEST HOURS	PROD. DURING TEST			GAS - OIL RATIO CU.FT./BBL	
		U	S	T							R	WATER BBLs.	GRAV. OIL		OIL BBLs.
C.H. Lockhart Fed. NCT-1	6	G	18	22S	38E	4-5-73	P	--	3	24	1	38.0	2	18	9,000

I hereby certify that the above information is true and complete to the best of my knowledge and belief.

No well will be assigned an allowable greater than the amount of oil produced on the official test.
During gas-oil ratio test, each well shall be produced at a rate not exceeding the top unit allowable for the pool in which well is located by more than 25 percent. Operator is encouraged to take advantage of this 25 percent tolerance in order that well can be assigned increased allowables when authorized by the Commission.
Gas volumes must be reported in MCF measured at a pressure base of 15.025 psia and a temperature of 60° F. Specific gravity base will be 0.60.
Report casing pressure in lieu of tubing pressure for any well producing through casing.
Mail original and one copy of this report to the district office of the New Mexico Oil Conservation Commission in accordance with Rule 301 and appropriate pool rules.

Asst. District Superintendent
(Title)
April 19, 1973
(Date)



COLEMAN PETROLEUM ENGINEERING COMPANY

PHONE 393-3813

3713 W. MARLAND ST.

P. O. BOX 1829

HOBBS, NEW MEXICO 88240

BOTTOM HOLE PRESSURE RECORD

OPERATOR Texaco, Inc.
FIELD Tubb FORMATION Tubb Oil
LEASE C.H. Lockhart NCT-1 WELL No. 6
COUNTY Lea STATE New Mexico
DATE 4-28-73 TIME 8:00 Am
Status Shut In Test depth 6000'
Time S. I. 48.0 Hrs Last test date -
Tub Pres. 662 BHP last test -
Cas. Pres. - BHP change -
Elev. 3364' KB Fluid top 5281'
Datum (-2854') ** Water top -
Temp. @ 106°F Run by Adkins
Cal. No. A2410N Chart No. 1

Depth	Pressure	Gradient
0	662	-
1000	682	.020
2000	702	.020
4000	741	.020
5000	761	.020
6000	1010	.249
6218 (-2854)	1079* **	(.333)

* Extrapolated pressure

** Mid point of casing perforations

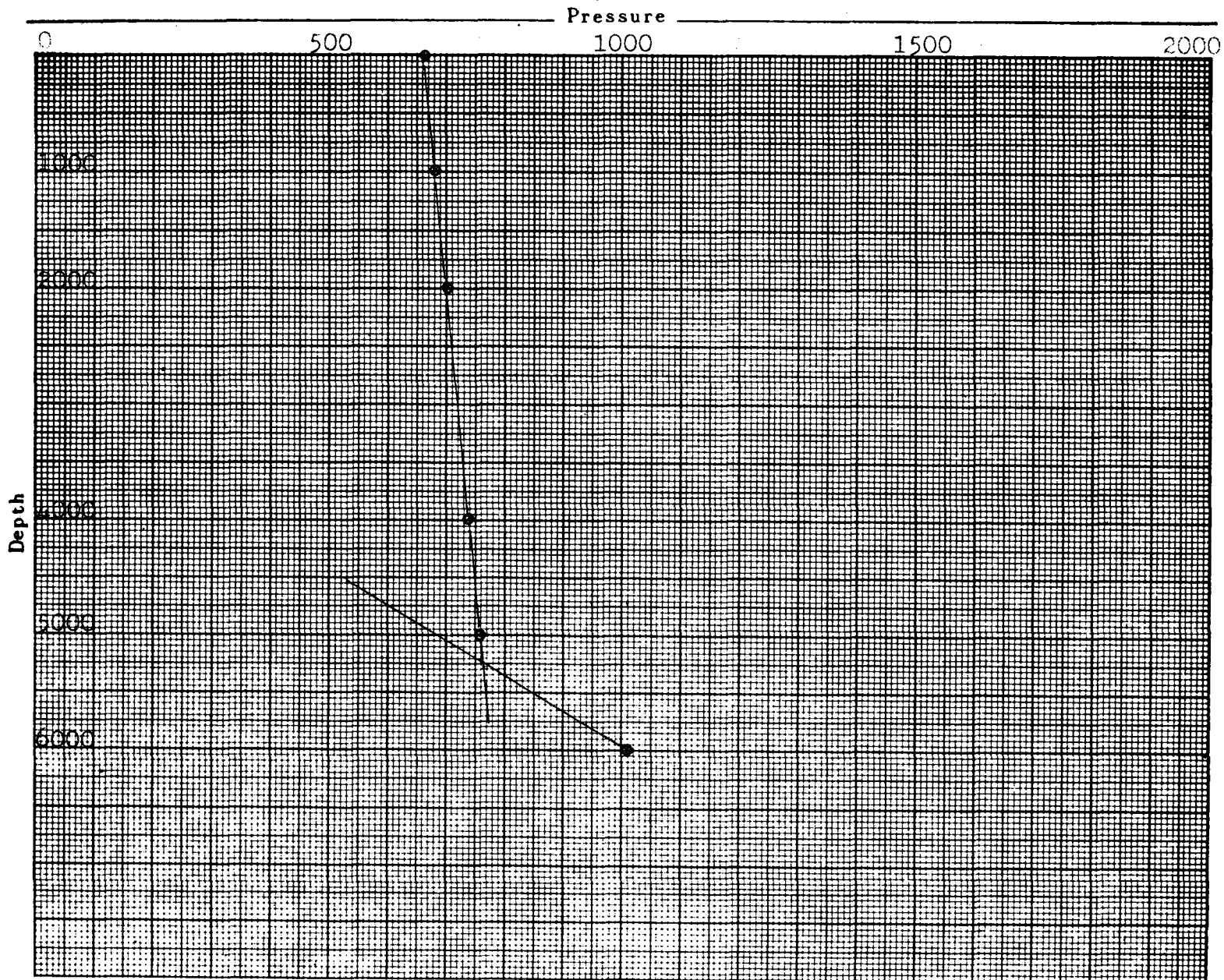

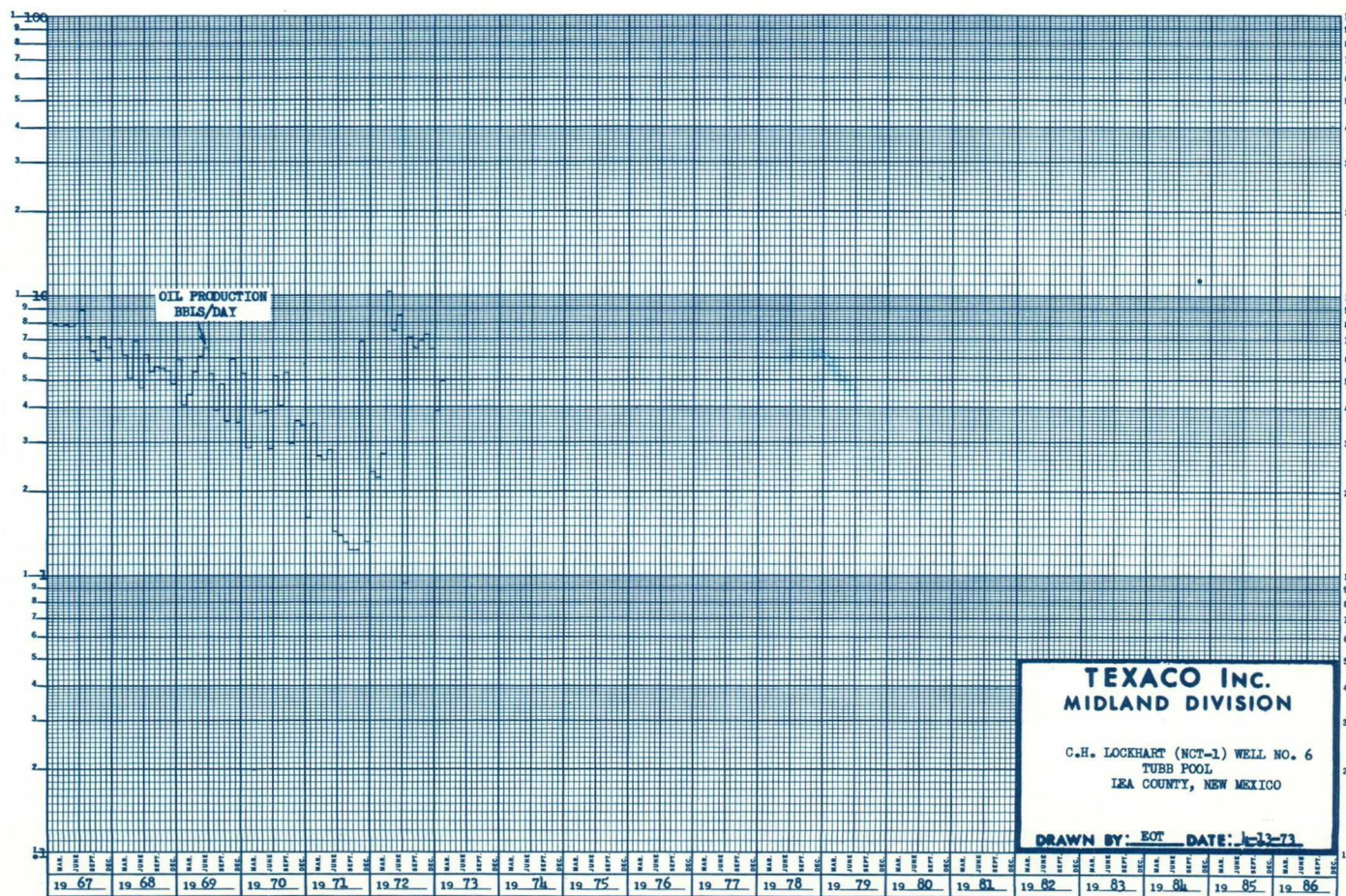
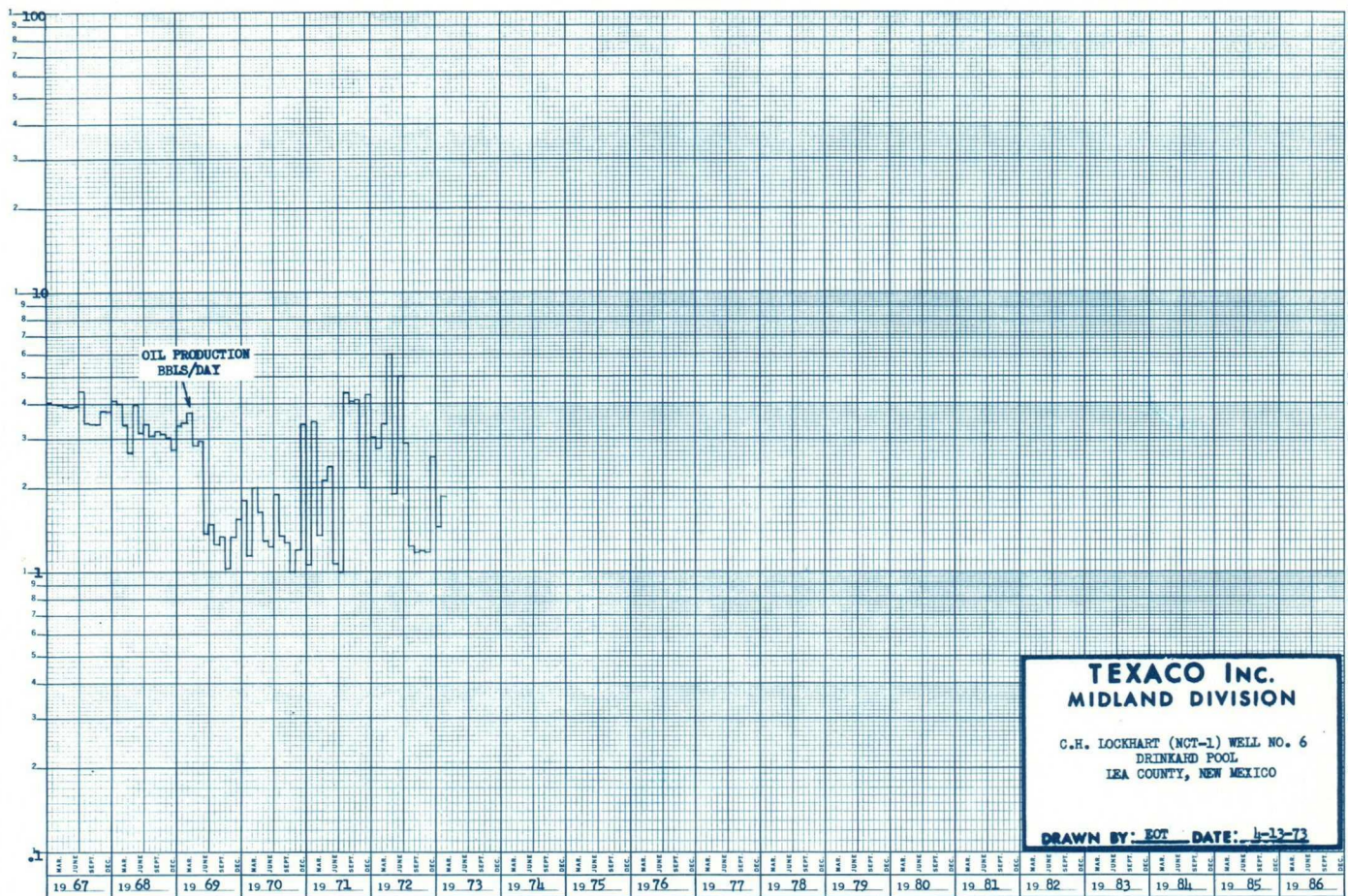

LIST OF OFFSET OPERATORS

TEXACO INC.
C. H. Lockhart Federal NCT-1 Well No. 6
Lea County, New Mexico

American Petrofina Company of Texas
Drawer B
Artesia, New Mexico 88210

Gulf Oil Corporation - Hobbs Area
Box 670
Hobbs, New Mexico 88240

Humble Oil and Refining Company
Box 2100
Hobbs, New Mexico 88240

Mabee Petroleum Corporation
201 1st Savings Building
Midland, Texas 79701

Mark Production Company
330 Citizens Bank Building
Tyler, Texas 75701

Penrose Production
Box 988
Eunice, New Mexico 88231