

Sec : 08 Twp : 32N Rng : 07W Section Type : NORMAL

Sec : 09 Twp : 32N Rng : 07W Section Type : NORMAL

4 19.41 Fee owned U	3 19.42 Federal owned U A	2 19.44 Federal owned U	1 19.45 Federal owned U A	4 19.44 Federal owned U	7 20.67 Federal owned U	6 20.65 Federal owned U	5 20.64 Federal owned U
L 40.00 Fee owned U	K 40.00 Federal owned U A	J 40.00 Federal owned U A	I 40.00 Federal owned U	L 40.00 Federal owned U A	8 42.82 Federal owned U A	9 42.84 Federal owned U	10 42.88 Federal owned U A
M 40.00 Fee owned U	N 40.00 Federal owned U	O 40.00 Federal owned U	5 42.24 Federal owned U	14 43.09 Federal owned U	13 43.12 Federal owned U	12 43.14 Federal owned U A	11 43.18 Federal owned U

303.66



STATE OF NEW MEXICO
ENERGY, MINERALS AND NATURAL RESOURCES DEPARTMENT

OIL CONSERVATION DIVISION

2040 S. PACHECO
SANTA FE, NEW MEXICO 87505
(505) 827-7131

May 20, 1996

RECEIVED
MAY 29 1996
OIL CON. DIV.
DIST. 3

Phillips Petroleum Company
5525 Highway 64 - NBU 3004
Farmington, NM 87401
Attention: Patrick Noah

Administrative Order NSL-3673

Dear Mr. Noah:

Reference is made to your application dated March 8, 1996, supplemented by correspondence dated April 1 and 29, 1996, for an unorthodox "infill" gas well location for both the Blanco-Mesaverde and Basin-Dakota Pools for the proposed **San Juan "32-7" Unit Well No. 37-A (API No. 30-045-29361)** to be drilled 1762 feet from the North line and 1938 feet from the East line (Unit J) of irregular Section 8, Township 32 North, Range 7 West, NMPM, San Juan County, New Mexico.

Production from both pools in said well is to be included in the existing non-standard 303.66-acre gas spacing and proration units comprising the following described acreage in Township 32 North, Range 7 West, NMPM, San Juan County, New Mexico:

Section 8: Lots 1, 2, and 5, N/2 SE/4, and SW/4 SE/4
Section 9: Lots 4 and 14 and NW/4 SW/4.

Division Order No. R-1066, dated October 9, 1957, authorized said non-standard gas spacing and proration unit for the Blanco-Mesaverde Pool and Division Order No. R-2046, dated August 14, 1961, authorized said non-standard gas spacing and proration unit for the Basin-Dakota Pool. Production from both intervals is currently dedicated to Meridian's San Juan "32-7" Unit Well No. 37 (API No. **30-045-11502**), located at a standard gas well location 790 feet from the North line and 300 feet from the West line (Unit L) of said irregular Section 9.

By the authority granted me under the provisions of Rule 2(d) of the "Special Rules and Regulations for the Blanco-Mesaverde Pool" and the "Basin-Dakota Pool", as promulgated by Division Order No. R-8170, as amended, the above-described unorthodox "infill" gas well location is hereby approved.

Sincerely,

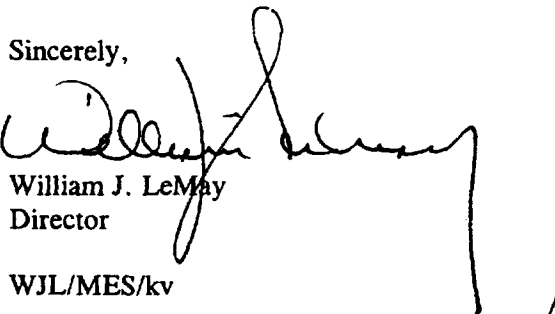
William J. LeMay
Director

WJL/MES/kv

cc: Oil Conservation Division - Aztec ✓

BEFORE THE OIL CONSERVATION COMMISSION
OF THE STATE OF NEW MEXICO

IN THE MATTER OF THE HEARING
CALLED BY THE OIL CONSERVATION
COMMISSION OF THE STATE OF NEW
MEXICO FOR THE PURPOSE OF
CONSIDERING:

CASE NO. 1307
Order No. R-1066

APPLICATION OF PACIFIC NORTHWEST
PIPELINE CORPORATION FOR APPROVAL
OF SEVERAL UNORTHODOX GAS WELL
LOCATIONS AND NON-STANDARD GAS
DRILLING AND PRORATION UNITS IN
THE BLANCO MESAVERDE IN SAN JUAN
AND RIO ARriba COUNTIES, NEW MEXICO.

*Also See
R-1066-A*

ORDER OF THE COMMISSION

BY THE COMMISSION:

This cause came on for hearing at 10 o'clock a.m. on September 11, 1957, at Farmington, New Mexico, before Daniel S. Nutter, Examiner duly appointed by the New Mexico Oil Conservation Commission, hereinafter referred to as the "Commission" in accordance with Rule 1214 of the Commission Rules and Regulations.

NOW, on this 9th day of October, 1957, the Commission, a quorum being present, having considered the application, the evidence adduced and the recommendations of the Examiner Daniel S. Nutter, and being fully advised in the premises,

FINDS:

(1) That due public notice having been given as required by law, the Commission has jurisdiction of this cause and the subject matter thereof.

(2) That the applicant, Pacific Northwest Pipeline Corporation, is the operator of the San Juan 32-7 Unit in Township 31 North, Range 7 West, Township 32 North, Range 7 West, and Township 32 North, Range 6 West, NMPM, San Juan County, New Mexico.

(3) That the applicant proposes to establish fifteen non-standard gas drilling and proration units within the boundaries of the above-described San Juan 32-7 Unit due to variations in the legal sub-divisions of the United States Public Land Surveys.

(4) That the applicant also seeks approval of six unorthodox gas well locations on certain of the above-described non-standard drilling and proration units.

(5) That approval of the subject application will not cause waste nor impair correlative rights.

IT IS THEREFORE ORDERED:

1. That the application of Pacific Northwest Pipeline Corporation for approval of the hereinafter described non-standard gas drilling and proration units in the Blanco Mesaverde Gas Pool be and the same is hereby approved.

TOWNSHIP 31 NORTH, RANGE 7 WEST
BLOCK "A"

Section 18: SE/4, E/2 SW/4, SE/4 NW/4, and
Lots 8, 9, 10.

BLOCK "B"

Section 18: E/2 NE/4, SW/4 NE/4, and
Lots 5, 6, 7.

Section 7: SE/4 SE/4, Lots 8 and 9, and
All of Tract 55 lying in Sections
18 and 19 as recorded on the Federal
Survey Plat approved November 13,
1917.

BLOCK "C"

Section 7: N/2 SE/4, SW/4 NE/4, Lots 6 and 7, and
All of Tract 54 lying in Sections
6 and 7.

BLOCK "D"

Section 5: SW/4 SW/4

Section 6: S/2 SE/4, and Lots 12, 14 and 15.

Section 7: E/2 NE/4, NW/4 NE/4, and Lot 5.

BLOCK "E"

Section 5: Lot 9

Section 6: Lots 8, 9, 10, 11, and 13, and
NW/4 SE/4, NE/4 SW/4, and
All Tract 53 lying in Sections
5 and 6.

BLOCK "F"

Section 5: Lots 6, 7, and 8, and SE/4, and E/2 SW/4.

BLOCK "G"

Section 4: SW/4, NW/4 SE/4, and Lots 6, 7, and 8.

Section 5: Lot 5.

BLOCK "H"

Section 3: NE/4 SW/4, W/2 SW/4, and
Lots 7 and 8.

Section 4: E/2 SE/4, SW/4 SE/4, and Lot 5.

BLOCK "I"

Section 2: W/2 SW/4

Section 3: SE/4, SE/4 SW/4, and Lots 5 and 6.

BLOCK "J"

Section 2: SE/4, E/2 SW/4, and Lots 5, 6, 7, and 8

TOWNSHIP 32 NORTH, RANGE 7 WEST

BLOCK "K"

Section 7: ⁸⁰W/2 SE/4, ⁸⁰E/2 SW/4, and ^{1985 1732}Lots 2, 3, 4, 5,
and 6. ^{28.31}_{20.16 37.47}

BLOCK "L"

Section 7: E/2 SE/4 and Lot 1

Section 8: SW/4 and Lots 3 and 4

BLOCK "M"

Section 8: SE/4 and Lots 1 and 2.

Section 9: W/2 SW/4 and Lot 4.

BLOCK "N"

Section 23: SW/4

Section 26: NW/4

TOWNSHIP 32 NORTH, RANGE 6 WEST

CASE NO. 1307
Order No. R-1066

100 20 3880
APR 8 1966

BLOCK "Q"

Section 31: SW/4, S/2 NW/4 and S/2 SE/4

all in San Juan County, New Mexico.

Provided, however, that the approval of the non-standard units described above as "Block 'H' " and "Block 'I' " shall not become effective until proof of communitization of said blocks has been filed with the Commission.

2. That the application of Pacific Northwest Pipeline Corporation for approval of the hereinafter described unorthodox gas well locations in the Blanco Mesaverde Gas Pool be and the same is hereby approved.

NE/4 SE/4 Section 8, Township 32 North, Range 7 West.

NE/4 SE/4 Section 2, Township 31 North, Range 7 West.

NE/4 SE/4 Section 3, Township 31 North, Range 7 West.

NE/4 SE/4 Section 5, Township 31 North, Range 7 West.

NW/4 SW/4 Section 5, Township 31 North, Range 7 West.

NW/4 SE/4 Section 7, Township 31 North, Range 7 West.

DONE at Santa Fe, New Mexico, on the day and year hereinabove designated.

STATE OF NEW MEXICO
OIL CONSERVATION COMMISSION

EDWIN L. MECHEM, Chairman

MURRAY E. MORGAN, Member

A. L. PORTER, Jr., Member & Secretary

S E A L

BEFORE THE OIL CONSERVATION COMMISSION
OF THE STATE OF NEW MEXICO

IN THE MATTER OF THE HEARING
CALLED BY THE OIL CONSERVATION
COMMISSION OF NEW MEXICO FOR
THE PURPOSE OF CONSIDERING:

CASE No. 2747
Order No. R-1066-A

APPLICATION OF EL PASO NATURAL
GAS COMPANY FOR CANCELLATION OF
A NON-STANDARD GAS PRORATION UNIT,
SAN JUAN COUNTY, NEW MEXICO.

ORDER OF THE COMMISSION

BY THE COMMISSION:

This cause came on for hearing at 9 o'clock a.m. on February 21, 1963, at Santa Fe, New Mexico, before Elvis A. Utz, Examiner duly appointed by the Oil Conservation Commission of New Mexico, hereinafter referred to as the "Commission," in accordance with Rule 1214 of the Commission Rules and Regulations.

NOW, on this 27th day of February, 1963, the Commission, a quorum being present, having considered the application, the evidence adduced, and the recommendations of the Examiner, Elvis A. Utz, and being fully advised in the premises,

FINDS:

- (1) That due public notice having been given as required by law, the Commission has jurisdiction of this cause and the subject matter thereof.
- (2) That the applicant, El Paso Natural Gas Company, seeks cancellation of a non-standard gas proration unit comprising the SW/4 of Section 23 and the NW/4 of Section 26, Township 32 North, Range 7 West, NMPM, Blanco-Mesaverde Gas Pool, San Juan County, New Mexico.
- (3) That the above-described non-standard gas proration unit was created by Order No. R-1066 entered by the Commission on October 9, 1957, and designated as Block "N" by said order.
- (4) That the applicant is now the operator of all acreage contained in said Block "N" and has established that a need no longer exists for such a non-standard gas proration unit inasmuch as a standard unit will be formed of the W/2 of said Section 23.
- (5) That Order No. R-1066 should be amended by deleting therefrom the non-standard gas proration unit described therein as Block "N."

IT IS THEREFORE ORDERED:

(1) That Order No. R-1066, entered by the Commission on October 9, 1957, is hereby amended by deleting therefrom the non-standard gas proration unit described therein as Block "N."

(2) That jurisdiction of this cause is retained for the entry of such further orders as the Commission may deem necessary.

DONE at Santa Fe, New Mexico, on the day and year herein-above designated.

STATE OF NEW MEXICO
OIL CONSERVATION COMMISSION

JACK M. CAMPBELL, Chairman

E. S. WALKER, Member

A. L. PORTER, Jr., Member & Secretary

S E A L

esr/

STATE OF NEW MEXICO
ENERGY AND MINERALS DEPARTMENT
OIL CONSERVATION DIVISION

CASE NO. 1307
Order No. R-1066-B

APPLICATION OF PACIFIC NORTHWEST
PIPELINE CORPORATION (NORTHWEST
PIPELINE CORPORATION) FOR APPROVAL
OF SEVERAL UNORTHODOX GAS WELL
LOCATIONS AND NON-STANDARD GAS
DRILLING AND PRORATION UNITS IN
THE BLANCO MESAVERDE POOL IN SAN
JUAN AND RIO ARriba COUNTIES,
NEW MEXICO.

*See also
Order No. R-1066
R-1066-A*

NUNC PRO TUNC ORDER

BY THE DIVISION:

It appearing to the Division that Order No. R-1066, dated
October 9, 1957, does not correctly state the intended order
of the Division,

IT IS THEREFORE ORDERED:

(1) That the description of BLOCK "B" in Order No. (1)
on page 2 of Order No. R-1066 be and the same is hereby amended
to read in its entirety as follows:

"BLOCK "B"

Section 18: E/2 NE/4, SW/4 NE,4, and
Lots 5, 6, 7
Section 7: SE/4 SE/4, Lots 8 and 9,
and All of Tract 55 lying
in Sections 7 and 18 as
recorded on the Federal
Survey Plat approved November
13, 1917."

(2) That the corrections set forth in this order be entered
nunc pro tunc as of October 9, 1957.

DONE at Santa Fe, New Mexico, on this 4th day of August,
1983.

STATE OF NEW MEXICO
OIL CONSERVATION DIVISION

JOE D. RAMEY
Director

S E A L
fd/

BEFORE THE OIL CONSERVATION COMMISSION
OF THE STATE OF NEW MEXICO

IN THE MATTER OF THE HEARING
CALLED BY THE OIL CONSERVATION
COMMISSION OF NEW MEXICO FOR
THE PURPOSE OF CONSIDERING:

CASE No. 2327
Order No. R-2046

APPLICATION OF THE OIL CONSERVATION
COMMISSION ON ITS OWN MOTION TO CON-
SIDER ESTABLISHING NON-STANDARD GAS
PRORATION UNITS IN THE BASIN-DAKOTA
GAS POOL IN CERTAIN PARTIAL SECTIONS,
SAN JUAN COUNTY, NEW MEXICO.

Also see
R-2046-A

ORDER OF THE COMMISSION

BY THE COMMISSION:

This cause came on for hearing at 9 o'clock a.m. on June 28, 1961, at Santa Fe, New Mexico, before Daniel S. Nutter, Examiner duly appointed by the Oil Conservation Commission of New Mexico, hereinafter referred to as the "Commission," in accordance with Rule 1214 of the Commission Rules and Regulations.

NOW, on this 14th day of August, 1961, the Commission, a quorum being present, having considered the application, the evidence adduced, and the recommendations of the Examiner, Daniel S. Nutter, and being fully advised in the premises,

FINDS:

(1) That due public notice having been given as required by law, the Commission has jurisdiction of this cause and the subject matter thereof.

(2) That, in order to ensure systematic development and thereby prevent waste and protect correlative rights, the Commission should establish individual proration units in the Basin-Dakota Gas Pool in Townships 29, 30, 31 and 32 North, Ranges 4, 5, 6, 7, 8, 9, 11, 12 and 13 West, NMPM, San Juan County, New Mexico.

(3) That said non-standard proration units are necessitated by irregular sections resulting from survey corrections in the United States Public Lands Survey.

(4) That the acreage contained in each individual proration unit should be based on the latest official surveys and resurveys accepted by the Federal Bureau of Land Management.

IT IS THEREFORE ORDERED:

(1) That the following-described non-standard gas proration units in the Basin-Dakota Gas Pool, San Juan County, New Mexico, are hereby established:

TOWNSHIP 29 NORTH, RANGE 9 WEST

<u>Tract</u>	<u>Acreage</u>	<u>Section</u>	
A	264.00	6	N/2
B	334.14	6	S/2
		7	N/2 N/2 N/2
C	336.66	7	S/2 N/2 N/2, S/2 N/2, N/2 S/2
D	331.68	7	S/2 S/2
		18	N/2 N/2, N/2 S/2 N/2
E	330.98	18	S/2 S/2 N/2, S/2
F	409.24	19	N/2, N/2 S/2
G	407.56	19	S/2 S/2
		30	N/2
H	268.42	30	S/2
I	251.72	31	N/2
J	251.01	31	S/2

TOWNSHIP 29 NORTH, RANGE 13 WEST

<u>Tract</u>	<u>Acreage</u>	<u>Section</u>	
A	356.19	6	W/2
		7	W/2
B	364.60	18	W/2
		19	W/2
C	366.40	30	W/2
		31	W/2

TOWNSHIP 30 NORTH, RANGE 6 WEST

<u>Tract</u>	<u>Acreage</u>	<u>Section</u>	
A	339.46	1	E/2 (This unit also contains the SE/4 of Section 36, Township 31 North, Range 6 West)
B	319.69	1	W/2
C	227.48	12	E/2
D	227.76	13	E/2
E	228.52	24	E/2
F	229.56	25	E/2
G	230.24	36	E/2

see R-2046-A

TOWNSHIP 30 NORTH, RANGE 7 WEST

<u>Tract</u>	<u>Acreage</u>	<u>Section</u>	
A	296.02	6	A portion of this unit contains acreage in Section 31, Township 31 North, Range 7 West described under that Township.
B	298.90	7	W/2
		18	NW/4
C	307.44	18	SW/4
		19	W/2
D	209.36	30	W/2
E	211.32	31	W/2

TOWNSHIP 30 NORTH, RANGE 9 WEST

<u>Tract</u>	<u>Acreage</u>	<u>Section</u>	
A	299.85	6	W/2
		7	NW/4
B	304.39	7	SW/4
		18	W/2

TOWNSHIP 30 NORTH, RANGE 9 WEST - (CONTINUED)

<u>Tract</u>	<u>Acreage</u>	<u>Section</u>	
C	310.56	19	W/2
		30	NW/4
D	308.56	30	SW/4
		31	W/2

TOWNSHIP 30 NORTH, RANGE 13 WEST

<u>Tract</u>	<u>Acreage</u>	<u>Section</u>	
A	321.99	6	Lots 3, 4, 5, 6, SE/4 NW/4, NE/4 SW/4. (This unit also contains acreage in Section 31, Township 31 North, Range 13 West consisting of Lots 1, 2, 3, 4, E/2 W/2.)
B	324.79	6	Lot 7, SE/4 SW/4
		7	W/2
		18	NW/4
C	314.60	18	SW/4
		19	W/2
		30	NE/4 NW/4
D	317.19	30	Lots 8, 9, 10, 13, 14, 15, 16
		31	W/2

TOWNSHIP 31 NORTH, RANGE 4 WEST

<u>Tract</u>	<u>Acreage</u>	<u>Section</u>	
A	331.82	1	E/2
B	327.26	1	W/2
C	326.90	2	E/2
D	326.62	2	W/2
E	326.52	3	E/2

-5-
CASE No. 2327
Order No. R-2046

TOWNSHIP 31 NORTH, RANGE 4 WEST - (CONTINUED)

<u>Tract</u>	<u>Acreage</u>	<u>Section</u>	
F	326.60	3	W/2
G	326.57	4	E/2
H	326.43	4	W/2
I	326.49	5	E/2
J	326.69	5	W/2
K	316.40	6	N/2
L	305.44	6	S/2
M	305.67	7	N/2
N	305.89	7	S/2
O	306.11	18	N/2
P	306.33	18	S/2
Q	306.53	19	N/2
R	306.71	19	S/2
S	306.90	30	N/2
T	307.10	30	S/2
U	307.31	31	N/2
V	307.53	31	S/2

TOWNSHIP 31 NORTH, RANGE 5 WEST

<u>Tract</u>	<u>Acreage</u>	<u>Section</u>	
A	360.20	1	All
B	368.60	2	All
C	368.40	3	All
D	368.28	4	All
E	367.96	5	All

-6-

CASE No. 2327

Order No. R-2046

TOWNSHIP 31 NORTH, RANGE 5 WEST - (CONTINUED)

<u>Tract</u>	<u>Acreage</u>	<u>Section</u>	
F	336.42	6	All
		7	NW/4
G	323.79	7	SW/4
		18	W/2
		19	NW/4, N/2 SW/4
H	327.63	19	S/2 SW/4
		30	W/2
		31	W/2

TOWNSHIP 31 NORTH, RANGE 6 WEST

<u>Tract</u>	<u>Acreage</u>	<u>Section</u>	
A	319.44	1	All
		12	NE/4 NE/4
B	356.26	2	All
C	353.00	3	All
		4	That portion of Tract 37 lying in Section 4.
D	343.23	4	All, except that portion of Tract 37 lying in this section.
E	350.16	5	All
F	351.89	6	All
G	318.50	12	SE/4, W/2 NE/4, SE/4 NE/4
		13	NE/4
H	335.66	13	SE/4
		24	E/2

-7-

CASE No. 2327

Order No. R-2046

TOWNSHIP 31 NORTH, RANGE 6 WEST - (CONTINUED)

<u>Tract</u>	<u>Acreage</u>	<u>Section</u>
I	337.04	25
		36
J	339.46	36

E/2

NE/4

See R-2046A

A portion of this unit contains acreage in Township 30 North, Range 6 West described under that Township.

TOWNSHIP 31 NORTH, RANGE 7 WEST

<u>Tract</u>	<u>Acreage</u>	<u>Section</u>
--------------	----------------	----------------

A	367.08	1	All
---	--------	---	-----

B	310.48	2	Lot 8, E/2, E/2 W/2
---	--------	---	---------------------

C	324.82	2	W/2 SW/4
---	--------	---	----------

		3	E/2, SE/4 SW/4
--	--	---	----------------

D	318.57	3	Lot 7, NE/4 SW/4, W/2 W/2
---	--------	---	---------------------------

		4	E/2 E/2, SW/4 SE/4
--	--	---	--------------------

E	323.15	4	Lot 6, NW/4 SE/4, W/2
---	--------	---	-----------------------

		5	Lot 5
--	--	---	-------

F	321.66	5	Lots 6, 7, 8, E/2 SW/4, SE/4
---	--------	---	------------------------------

G	319.16	5	Tract No. 53, Lot 9
---	--------	---	---------------------

		6	Lots 8, 9, 10, 11, NE/4 SW/4, N/2 SE/4
--	--	---	--

H	324.39	5	SW/4 SW/4
---	--------	---	-----------

		6	Lots 12, 14, 15, S/2 SE/4
--	--	---	---------------------------

		7	Lot 5, N/2 NE/4, SE/4 NE/4
--	--	---	----------------------------

I	317.23	7	Lots 6, 7, SW/4 NE/4, N/2 SE/4.
---	--------	---	---------------------------------

All of Tract 54 lying in Sections 6 and 7.

J	325.68	7	Lots 8 and 9, SE/4 SE/4, that portion of Tract 55 lying in this section.
---	--------	---	--

TOWNSHIP 31 NORTH, RANGE 7 WEST - (CONTINUED)

<u>Tract</u>	<u>Acreage</u>	<u>Section</u>	
		18	Lots 5, 6, 7, NE/4 NE/4, S/2 NE/4, that portion of Tract 55 lying in this section.
K	321.61	18	Lots 8, 9, 10, SE/4 NW/4, E/2 SW/4, SE/4
L	259.82	19	Lots 5, 6, 7, 8, E/2 W/2
		30	Lot 5, NE/4 NW/4
M	250.65	30	Lots 6, 9, 10, SE/4 NW/4, E/2 SW/4
		31	Lots 7, 8, E/2 NW/4
N	296.02	31	Lots 11, 12, E/2 SW/4. The balance of this Tract lies in Section 6, Township 30 North, Range 7 West and consists of Lots 10, 11, 12, 17, 18, 19, NW/4 SE/4, SW/4 NE/4, and the portion of Tract 40 lying in the SW/4 SE/4 of that section.

TOWNSHIP 31 NORTH, RANGE 13 WEST

<u>Tract</u>	<u>Acreage</u>	<u>Section</u>	
A	322.36	6	W/2
		7	NW/4, N/2 SW/4
B	315.59	7	S/2 SW/4
		18	W/2
		19	Lots 9, 16, N/2 NW/4
C	329.75	19	Lot 17, E/2 SW/4, SE/4 NW/4
		30	W/2
D	321.99	31	A portion of this unit contains acreage in Township 30 North, Range 13 West described under that Township.

TOWNSHIP 32 NORTH, RANGE 5 WEST

<u>Tract</u>	<u>Acreage</u>	<u>Section</u>	
A	353.24	12	W/2, E/2 SW/4
B	354.65	12	NW/4, W/2 SW/4
		11	N/2 NE/4, SE/4 NE/4, E/2 SE/4
C	336.52	11	NW/4, SW/4 NE/4, E/2 SW/4, W/2 SE/4
		10	NE/4 NE/4
D	339.10	11	W/2 SW/4
		10	NW/4 NE/4, S/2 NE/4, SE/4
E	278.70	10	W/2
F	339.54	9	E/2 E/2, SW/4 NE/4, W/2 SE/4, E/2 SW/4
G	338.84	9	NW/4 NE/4, NW/4, W/2 SW/4
		8	SE/4 NE/4, E/2 SE/4
H	319.74	8	N/2 NE/4, SW/4 NE/4, SE/4 NW/4, SW/4 SW/4, E/2 SW/4, W/2 SE/4
I	316.14	8	N/2 NW/4, SW/4 NW/4, NW/4 SW/4
		7	All. The SE/4 SE/4 of Section 12, Township 32 North, Range 6 West is also contained in this unit.
J	355.25	18	All
		19	All
K	345.59	30	All
		31	All

TOWNSHIP 32 NORTH, RANGE 6 WEST

<u>Tract</u>	<u>Acreage</u>	<u>Section</u>	
A	336.31	12	NE/4, E/2 NW/4, NE/4 SW/4, N/2 SE/4, SW/4 SE/4
B	356.82	12	SE/4 SW/4, W/2 W/2

TOWNSHIP 32 NORTH, RANGE 6 WEST - (CONTINUED)

<u>Tract</u>	<u>Acreage</u>	<u>Section</u>	
		11	E/2 E/2, SW/4 SE/4
C	334.45	11	W/2 NE/4, NW/4, N/2 SW/4, SE/4 SW/4, NW/4 SE/4
D	338.25	10	E/2 E/2, SW/4 NE/4, W/2 SE/4, SE/4 SW/4
E	337.75	10	NW/4 NE/4, NW/4, N/2 SW/4, SW/4 SW/4
		9	E/2 SE/4
F	317.60	9	N/2, W/2 SE/4
G	317.51	9	SW/4
		8	E/2 E/2, NW/4 NE/4
H	320.00	8	SW/4 NE/4, SE/4 NW/4, SW/4, W/2 SE/4
I	308.78	8	N/2 NW/4, SW/4 NW/4
		7	N/2
J	318.27	7	S/2
K	318.39	31	N/2 N/2, S/2 NE/4, N/2 SE/4
L	315.12	31	S/2 NW/4, SW/4, S/2 SE/4

TOWNSHIP 32 NORTH, RANGE 7 WEST

<u>Tract</u>	<u>Acreage</u>	<u>Section</u>	
A	293.10	7	Lots 2, 3, 4, SW/4, W/2 SE/4
B	298.38	7	E/2 E/2
		8	W/2
C	298.33	8	W/2
		9	W/2 W/2
D	376.88	9	E/2 W/2, E/2
		10	Lots 3, 4, NW/4 SW/4

TOWNSHIP 32 NORTH, RANGE 7 WEST - (CONTINUED)

<u>Tract</u>	<u>Acreage</u>	<u>Section</u>	
E	357.84	10	Lots 1, 2, NE/4 SW/4, S/2 SW/4, SE/4
		11	Lots 3, 4
F	359.20	11	Lots 1, 2, S/2
G	399.00	12	All

TOWNSHIP 32 NORTH, RANGE 8 WEST

<u>Tract</u>	<u>Acreage</u>	<u>Section</u>	
A	312.63	7	Lots 1, 2, 3, 4, N/2 S/2, S/2 SE/4
		8	Lot 4, NW/4 SW/4
B	323.88	8	Lots 1, 2, 3, NE/4 SW/4, S/2 SW/4, SE/4
C	329.16	9	Lots 2, 3, 4, SE/4 SE/4, W/2 SE/4, SW/4
D	311.79	9	Lot 1, NE/4 SE/4
		10	Lot 2, W/2, NW/4 SE/4
E	317.34	10	E/2 E/2, SW/4 SE/4
		11	W/2 W/2, E/2 SW/4
F	328.17	11	Lots 1, 2, 3, SE/4
		12	W/2 W/2
G	305.18	12	E/2 W/2, E/2
H	312.56	7	S/2 SW/4
		18	W/2
		19	W/2 NW/4
I	316.35	19	E/2 NW/4, SW/4
		30	NW/4, NW/4 SW/4
J	316.70	30	NE/4 SW/4, S/2 SW/4
		31	W/2

TOWNSHIP 32 NORTH, RANGE 11 WEST

<u>Tract</u>	<u>Acreage</u>	<u>Section</u>	
A	332.27	7	All
B	327.80	8	W/2
		17	W/2 W/2
C	328.20	8	E/2
		17	E/2 E/2
D	320.00	17	E/2 W/2, W/2 E/2
E	336.40	9	All
F	335.60	10	All
G	334.00	11	All
H	333.60	12	All

TOWNSHIP 32 NORTH, RANGE 12 WEST

<u>Tract</u>	<u>Acreage</u>	<u>Section</u>	
A	335.38	7	All
B	309.43	8	All
C	280.38	9	All
D	326.68	10	All
E	336.40	11	All
F	336.00	12	All

TOWNSHIP 32 NORTH, RANGE 13 WEST

<u>Tract</u>	<u>Acreage</u>	<u>Section</u>	
A	363.83	7	All
		8	W/2, W/2 E/2
B	339.80	8	E/2 E/2
		9	All
		10	SW/4 SW/4

TOWNSHIP 32 NORTH, RANGE 13 WEST - (CONTINUED)

<u>Tract</u>	<u>Acreage</u>	<u>Section</u>	
C	336.95	10	Lot 8, E/2 W/2, E/2
		11	Lot 6, W/2
D	345.89	11	Lot 5, S/2 SE/4
		12	All
E	325.32	18	Lot 13, N/2, NW/4 SE/4
F	321.40	18	NE/4 SE/4, S/2 S/2
		19	N/2 N/2, SE/4 NE/4
G	320.48	19	Lots 8, 13, 14, SW/4 NE/4, SE/4
H	335.02	30	Lot 13, NW/4 SE/4, N/2
I	325.85	30	Lot 14, NE/4 SE/4, S/2 SE/4
		31	Lot 6, SE/4 NE/4, N/2 NE/4
J	328.45	31	Lot 7, SW/4 NE/4, S/2

(2) That the acreage contained in each of the above-described proration units shall be based on the latest official surveys and resurveys accepted by the Federal Bureau of Land Management, and, in the event further official surveys are made in any subject Township, the acreage in each affected proration unit shall conform to the change.

(3) That jurisdiction of this cause is retained for the entry of such further orders as the Commission may deem necessary.

DONE at Santa Fe, New Mexico, on the day and year hereinabove designated.

STATE OF NEW MEXICO
OIL CONSERVATION COMMISSION

EDWIN L. MECHEM, Chairman

E. S. WALKER, Member

E A L

A. L. PORTER, Jr., Member & Secretary

STATE OF NEW MEXICO
ENERGY AND MINERALS DEPARTMENT
OIL CONSERVATION DIVISION

IN THE MATTER OF THE HEARING
CALLED BY THE OIL CONSERVATION
DIVISION FOR THE PURPOSE OF
CONSIDERING:

CASE NO. 7479
Order No. R-2046-A

APPLICATION OF NORTHWEST PIPELINE
CORPORATION FOR AMENDMENT OF ORDER
NO. R-2046, RIO ARriba COUNTY,
NEW MEXICO.

ORDER OF THE DIVISION

BY THE DIVISION:

This cause came on for hearing at 9 a.m. on February 17, 1982, at Santa Fe, New Mexico, before Examiner Richard L. Stamets.

NOW, on this 2nd day of March, 1982, the Division Director, having considered the testimony, the record, and the recommendations of the Examiner, and being fully advised in the premises,

FINDS:

(1) That due public notice having been given as required by law, the Division has jurisdiction of this cause and the subject matter thereof.

(2) That Division Order No. R-2046 established a large number of non-standard proration units for the Basin-Dakota Gas Pool in Rio Arriba County, New Mexico, including the following:

TOWNSHIP 30 NORTH, RANGE 6 WEST, NMPM

<u>Tract</u>	<u>Acreage</u>	<u>Section</u>
A	339.46	1 E/2 (This unit also contains the SE/4 of Section 36, Township 31 North, Range 6 West)
B	319.69	1 W/2

TOWNSHIP 31 NORTH, RANGE 6 WEST, NMPM

<u>Tract</u>	<u>Acreage</u>	<u>Section</u>
I	337.04	25 E/2 36 NE/4
J	339.46	36 A portion of this unit contains acreage in Township 30 North, Range 6 West, described under that township.

(3) That the applicant, Northwest Pipeline Corporation, seeks the amendment of Division Order No. R-2046, to delete the four non-standard gas proration units described in Finding No. (2) above and to create six new non-standard proration units for wells to be drilled in the Basin-Dakota Pool at standard locations.

(4) That the six new proposed non-standard units consist of the following described acreage:

TOWNSHIP 30 NORTH, RANGE 6 WEST, NMPM

<u>Tract</u>	<u>Acreage</u>	<u>Section</u>
1	272.81	1 N/2
2	273.49	1 S/2

TOWNSHIP 31 NORTH, RANGE 6 WEST, NMPM

<u>Tract</u>	<u>Acreage</u>	<u>Section</u>
3	272.16	25 N/2
4	272.32	25 S/2
5	272.56	36 N/2
6	272.88	36 S/2

(5) That the non-standard proration units may reasonably be presumed productive of gas from the Basin-Dakota Gas Pool and that all of the non-standard gas proration units can be efficiently and economically drained and developed by the aforesaid wells.

(6) That approval of the subject application will afford the applicant the opportunity to produce his just and equitable share of the gas in the Basin-Dakota Pool, will prevent the economic loss caused by the drilling of unnecessary wells, avoid the augmentation of risk arising from the drilling of an

excessive number of wells, and will otherwise prevent waste and protect correlative rights.

IT IS THEREFORE ORDERED:

(1) That Division Order No. R-2046 is hereby amended by deletion therefrom of the four non-standard proration units described in Finding No. (2) of this order.

(2) That six new non-standard proration units for Basin-Dakota production are hereby created and designated in Rio Arriba County, New Mexico, as follows:

TOWNSHIP 30 NORTH, RANGE 6 WEST, NMPM

<u>Tract</u>	<u>Acreage</u>	<u>Section</u>
1	272.81	1 N/2
2	273.49	1 S/2

TOWNSHIP 31 NORTH, RANGE 6 WEST, NMPM

<u>Tract</u>	<u>Acreage</u>	<u>Section</u>
3	272.16	25 N/2
4	272.32	25 S/2
5	272.56	36 N/2
6	272.88	36 S/2

(2) That jurisdiction of this cause is retained for the entry of such further orders as the Division may deem necessary.

DONE at Santa Fe, New Mexico, on the day and year hereinabove designated.

STATE OF NEW MEXICO
OIL CONSERVATION DIVISION

JOE D. RAMEY,
Director

S E A L

**NEW MEXICO OIL CONSERVATION COMMISSION
WELL LOCATION AND ACREAGE DEDICATION PLAT**

Form C-102
Supersedes C-128
Effective 1-1-65

All distances must be from the outer boundaries of the Section.

Operator EL PASO NATURAL GAS COMPANY			Lease SAN JUAN 32-7 UNIT		FEE	Well No. 37 (MD)
Unit Letter L	Section 9	Township 32-N	Range 7-W	County SAN JUAN		

Actual Footage Location of Well:
790 feet from the **N** line and **300** feet from the **W** line

Ground Level Elev: 6336 G.L.	Producing Formation MV & DK	Pool MESA VERDE & BASIN DAKOTA	Dedicated Acreage: 303.66 Acres
--	---	--	---

1. Outline the acreage dedicated to the subject well by colored pencil or hachure marks on the plat below.
2. If more than one lease is dedicated to the well, outline each and identify the ownership thereof (both as to working interest and royalty).
3. If more than one lease of different ownership is dedicated to the well, have the interests of all owners been consolidated by communitization, unitization, force-pooling, etc?

☒ Yes ☐ No If answer is "yes," type of consolidation _____

If answer is "no," list the owners and tract descriptions which have actually been consolidated. (Use reverse side of this form if necessary.) _____

No allowable will be assigned to the well until all interests have been consolidated (by communitization, unitization, forced-pooling, or otherwise) or until a non-standard unit, eliminating such interests, has been approved by the Commission. **THIS PLAT REISSUED TO SHOW CORRECTED ACREAGE AS PER LETTER N.M.O.C. DATED 2-11-68.**

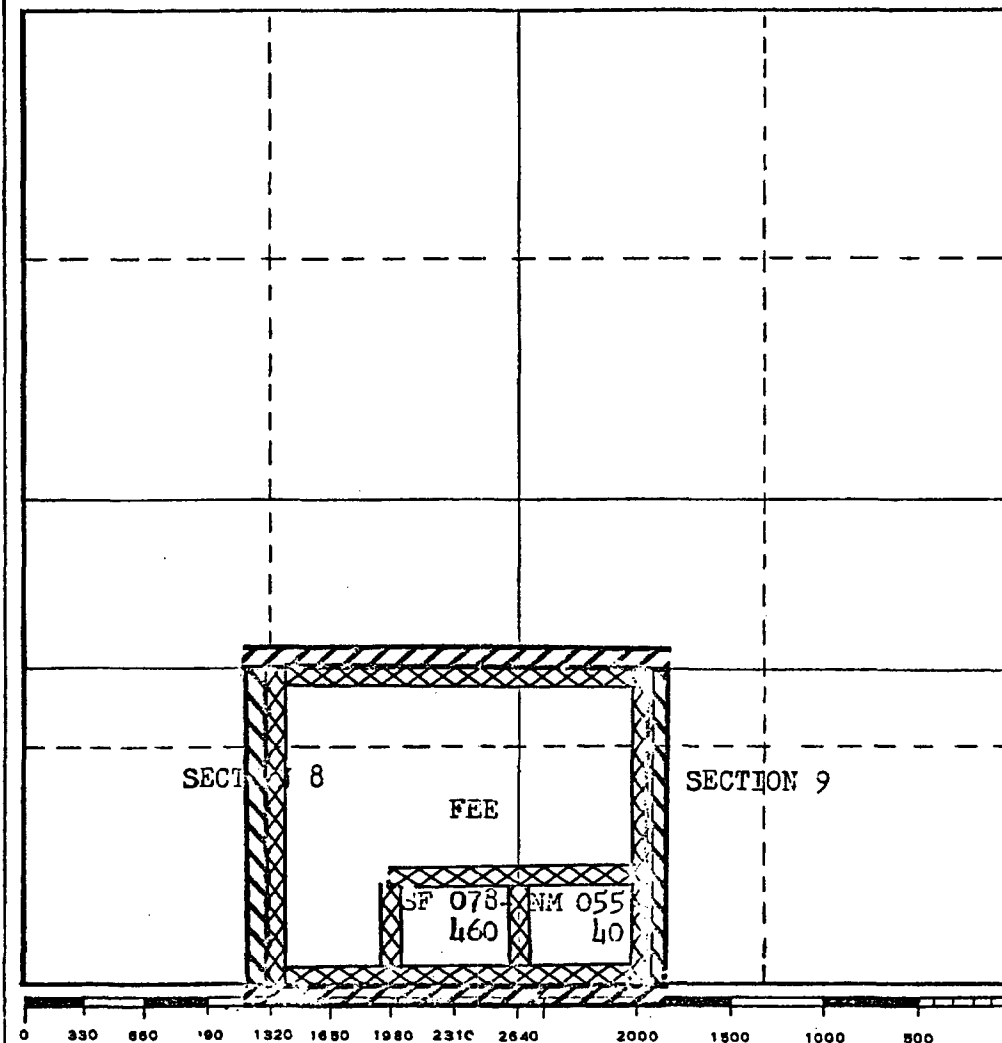

CERTIFICATION

I hereby certify that the information contained herein is true and complete to the best of my knowledge and belief.

Carl B. Andrews

Name

Petroleum Engineer

Position

El Paso Natural Gas Co.

Company

March 11, 1968

Date

I hereby certify that the well location shown on this plat was plotted from field notes of actual surveys made by me or under my supervision, and that the same is true and correct to the best of my knowledge and belief.

Date Surveyed

Registered Professional Engineer and/or Land Surveyor

Certificate No.

Well Location and Acreage Deduction Plat

Section A.

Date **JUNE 20, 1962**

Operator **EL PASO NATURAL GAS COMPANY** Lease **SAN JUAN 32-7 UNIT** Fee
 Well No. **37 (MD)** Unit Letter **L** Section **9** Township **32-N** Range **7-W** NMPM
 Located **790** Feet From **NORTH** Line **300** Feet From **WEST** Line
 County **SAN JUAN** G. L. Elevation **6336** Dedicated Acreage **298.33** Acreage
 Name of Producing Formation **MESA VERDE & DAKOTA** Pool **BLANCO MV & BASIN DAKOTA**

1. Is the Operator the only owner in the dedicated acreage outlined on the plat below?

Yes ☒ No ☐2. If the answer to question one is "no", have the interests of all the owners been consolidated by communitization agreement or otherwise? Yes ☐ No ☐ If answer is "yes", Type of Consolidation.

3. If the answer to question two is "no", list all the owners and their respective interests below:

Owner

Land Description



Section B.

Note: All distances must be from outer boundaries of section.

This is to certify that the information
 in Section A above is true and complete
 to the best of my knowledge and belief.

El Paso Natural Gas Company

(Operator)

Original Signed **D. W. Meehan**

(Representative)

Box 90

(Address)

Farmington, New Mexico

NOTE: LOCATED ACCORDING TO
 INFORMATION ON 1882 TOWNSHIP PLAT.
 NOTE: THIS PLAT REISSUED TO
 SHOW CORRECTED ELEVATION.

7-16-62

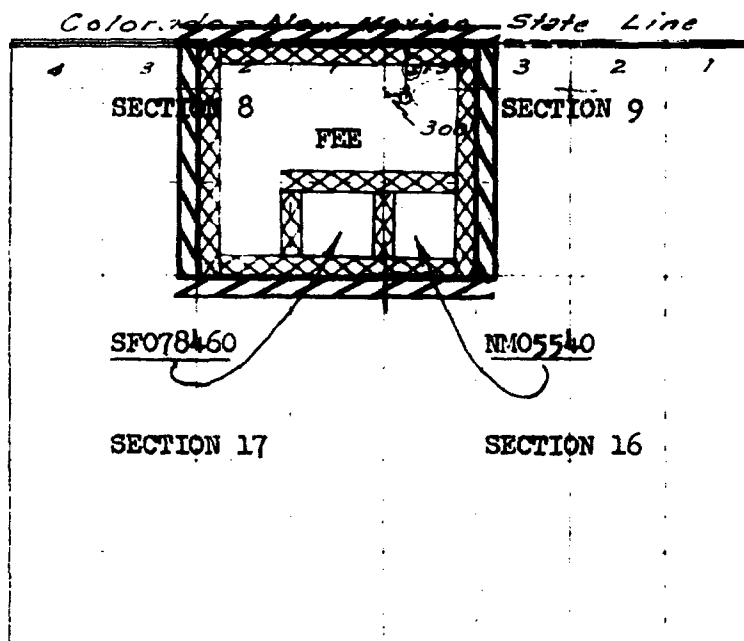

Scale 2 inches equal 1 mile

This is to certify that the above plat was prepared from field notes of actual surveys
 made by me or under my supervision and that the same are true and correct to the best
 of my knowledge and belief.

Signed:

Date Surveyed **JUNE 19, 1962**

David A. Vilner
 Registered Professional Engineer and for Land Surveyor

Farmington, New Mexico

District I
PO Box 1980, Hobbs, NM 88241-1980
District II
PO Drawer DD, Artesia, NM 88211-0719
District III
1000 Rio Brazos Rd., Aztec, NM 87410
District IV
PO Box 2088, Santa Fe, NM 87504-2088

State of New Mexico
Energy, Minerals & Natural Resources Department

OIL CONSERVATION DIVISION
PO Box 2088
Santa Fe, NM 87504-2088

Form C-102
Revised February 21, 1994
Instructions on back
Submit to Appropriate District Office
State Lease - 4 Copies
Fee Lease - 3 Copies

☐ AMENDED REPORT

WELL LOCATION AND ACREAGE DEDICATION PLAT

1 API Number <u>30-045-29361</u>		2 Pool Code <u>72319</u>		3 Pool Name <u>Bianco Mesaverde</u>	
4 Property Code <u>009260</u>		5 Property Name <u>SAN JUAN 32-7</u>			6 Well Number <u>37A</u>
7 OGRID No. <u>017654</u>		8 Operator Name <u>PHILLIPS PETROLEUM CO.</u>			9 Elevation <u>6283</u>

10 Surface Location

UL or lot no.	Section	Township	Range	Lot Idn	Feet from the	North/South line	Feet from the	East/West line	County
J	8	T-32-N	R-7-W		2071	SOUTH	1938	EAST	SAN JUAN

11 Bottom Hole Location If Different From Surface

UL or lot no.	Section	Township	Range	Lot Idn	Feet from the	North/South line	Feet from the	East/West line	County

12 Dedicated Acres	13 Joint or Infill	14 Consolidation Code	15 Order No.
<u>303.66</u>	<u>Y</u>	<u>U</u>	<u>R-1066</u>

NO ALLOWABLE WILL BE ASSIGNED TO THIS COMPLETION UNTIL ALL INTERESTS HAVE BEEN CONSOLIDATED OR A NON-STANDARD UNIT HAS BEEN APPROVED BY THE DIVISION

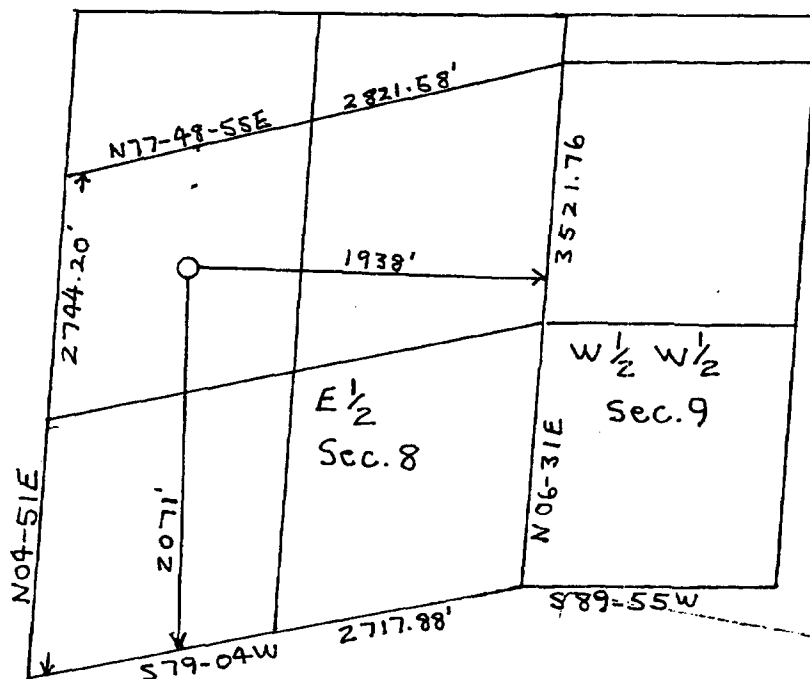

17 OPERATOR CERTIFICATION

I hereby certify that the information contained herein is true and complete to the best of my knowledge and belief

E. J. Hasely
Signature
Ed Hasely
Printed Name
Environmental Eng.
Title
3/29/96
Date

18 SURVEYOR CERTIFICATION

I hereby certify that the well location shown on this plat was plotted from field notes of actual surveys made by me or under my supervision, and that the same is true and correct to the best of my belief.

MARCH 29, 1996

Date of Survey

Signature and Seal of Professional Surveyor

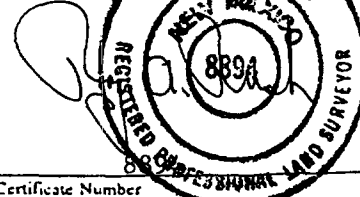

Certificate Number

RANGO 34 MI.
NACIO 9 MI.
TA CO
IN CO

PHILLIPS PETROLEUM C.
PROPOSED WELL LOCATION

SAN JUAN 32-7 No. 37A

SE/4 SEC.8, T-32-N, R-7-W, N.M.P.M.,

SAN JUAN COUNTY, NEW MEXICO

2071' FSL, 1938' FEL

