



5/5/03 27
5/28/03 MS
LOGGED IN NV
TYPE NSL
APP NO PKRV0312634550

NEW MEXICO OIL CONSERVATION DIVISION

- Engineering Bureau -

1220 South St. Francis Drive, Santa Fe, NM 87505

ABOVE THIS LINE FOR DIVISION USE ONLY

MS

ADMINISTRATIVE APPLICATION CHECKLIST

THIS CHECKLIST IS MANDATORY FOR ALL ADMINISTRATIVE APPLICATIONS FOR EXCEPTIONS TO DIVISION RULES AND REGULATIONS WHICH REQUIRE PROCESSING AT THE DIVISION LEVEL IN SANTA FE

Application Acronyms:

[NSL-Non-Standard Location] [NSP-Non-Standard Proration Unit] [SD-Simultaneous Dedication]
[DHC-Downhole Commingling] [CTB-Lease Commingling] [PLC-Pool/Lease Commingling]
[PC-Pool Commingling] [OLS - Off-Lease Storage] [OLM-Off-Lease Measurement]
[WFX-Waterflood Expansion] [PMX-Pressure Maintenance Expansion]
[SWD-Salt Water Disposal] [IPI-Injection Pressure Increase]
[EOR-Qualified Enhanced Oil Recovery Certification] [PPR-Positive Production Response]

[1] **TYPE OF APPLICATION** - Check Those Which Apply for [A]

[A] Location - Spacing Unit - Simultaneous Dedication
NSL NSP SD

SOUTH CARSON FEDERAL 25 #8

Check One Only for [B] or [C]

[B] Commingling - Storage - Measurement
DHC CTB PLC PC OLS OLM

[C] Injection - Disposal - Pressure Increase - Enhanced Oil Recovery
WFX PMX SWD IPI EOR PPR

[D] Other: Specify _____

[2] **NOTIFICATION REQUIRED TO:** - Check Those Which Apply, or _ Does Not Apply

[A] Working, Royalty or Overriding Royalty Interest Owners

[B] Offset Operators, Leaseholders or Surface Owner

[C] Application is One Which Requires Published Legal Notice

[D] Notification and/or Concurrent Approval by BLM or SLO
U.S. Bureau of Land Management - Commissioner of Public Lands, State Land Office

[E] For all of the above, Proof of Notification or Publication is Attached, and/or,

[F] Waivers are Attached

[3] **SUBMIT ACCURATE AND COMPLETE INFORMATION REQUIRED TO PROCESS THE TYPE OF APPLICATION INDICATED ABOVE.**

[4] **CERTIFICATION:** I hereby certify that the information submitted with this application for administrative approval is **accurate and complete** to the best of my knowledge. I also understand that **no action** will be taken on this application until the required information and notifications are submitted to the Division.

Note: Statement must be completed by an individual with managerial and/or supervisory capacity.

Print or Type Name

BRIAN WOOD
(505) 466-8120
FAX 466-9682

Signature

Title

CONSULTANT

Date

5-3-03

e-mail Address

brian@permitswest.com

MAY - 5 2003

REQUEST FOR ADMINISTRATIVE APPROVAL FOR NON-STANDARD LOCATION
FOR ELM RIDGE RESOURCES, INC.
SOUTH CARSON FEDERAL 25 #8 WELL
BASIN FRUITLAND FIELD & POOL
1650' FNL & 330' FEL SEC. 25, T. 25 N., R. 12 W., SAN JUAN COUNTY, NM

I. The well is on BLM surface and BLM oil and gas lease NMNM-25451. This existing well bore is standard for the Gallup. However, it will be plugged back and re-completed in the Fruitland coal to take advantage of the well bore which is no longer productive in the Gallup. Such a location location is non-standard for the Fruitland. A standard Fruitland location is 660' from the closest quarter section line. This well is 330' from the closest quarter section line.

II. A revised Form C-102 (Exhibit A) showing the well location and proration unit (N2 for the Fruitland) is attached. Two BLM leases will be communitized. The well is on NMNM-25451 which comprises 480 acres (S2N2 Sec. 25 + N2 Sec. 26). It will be communitized with BLM lease NMSF-078068-A which comprises 160 acres (N2N2 Sec. 25). Both leases (solid lines) and the communitized acreage dedication (dashed lines) are shown on the attached composite copy (Exhibit B) of the Alamo Mesa East and Carson Trading Post USGS topo maps.

III. According to NM Oil Conservation Division records; the closest existing or approved Fruitland coal gas well is Elm Ridge's Bisti Coal 36 #1. It is 4,876' south at 1165' FNL & 1220' FEL 36-25n-12w. Next closest existing or approved Fruitland coal gas well is Elm Ridge's existing Bisti Coal 23 #2. It is 10,316' northwest at 2510' FSL & 790' FWL 23-25n-12w. There are no existing or proposed Fruitland wells in Section 25, nor in a 4,876' radius.

A composite copy (Exhibit C) of the Alamo Mesa East and Carson Trading Post 7.5' USGS map is attached. The map shows the well site, existing (2) or proposed (1) Fruitland acreage dedications (dashed lines), and existing (2) or proposed (1) Fruitland well bores within the nine spot sections. There is only one lease within a minimum 330' radius. Elm Ridge is the operator of the Fruitland rights in the two BLM leases to be communitized. See Exhibit D for lease boundaries.

Registered letters were sent on May 3, 2003 to all offset interest owners. Copies of the letters and receipts are attached.

IV. A composite copy (Exhibit B) of the Alamo Mesa East and Carson Trading Post USGS maps is attached. The well site is marked. Proration unit for the Fruitland is the 320 acre north half of Section 25, Township 25 North, Range 12 West, NMPM, San Juan County, NM.

V. Elm Ridge selected its location to avoid disturbing new ground. BLM (surface manager) is trying to minimize new disturbance and Elm Ridge believes the Gallup potential in the existing well bore is exhausted.

VI. Archaeology is not an issue.

VII. See item V. above for a description of the surface conditions.

VIII. Directional drilling is not feasible because it is not cost effective.

IX. I hereby certify notice has been sent to the following lessees, lessors, operators of spacing units, or owners of undrilled leases which adjoin the applicant's spacing unit on one or more of the two sides or the single closest corner to the proposed well and that the information is current and correct.

Bald Eagle Resources, Inc.
Broughton Petroleum Inc.
Bureau of Land Management
Central Resources Inc.
Ciniza Production Co., Giant Exploration & Production Co., & Giant Mid-Continent
Cyprus Gas Corp.
Key Production Co. Inc.
Meaden, Chumney, & Brewer
Michael Merrion
T. Greg Merrion, Steve Dunn, JG & RV Merrion RT, and Merrion Oil & Gas Corp.
Norcen Explorer Inc.
Questar Exploration and Production Company
Redwolf Production Inc.
RME Petroleum Co.
Roberson Energy
Simba Energy Corp.
Thomas Operating Co. Inc.
Willischild Oil & Gas Corp.

B. Wood

5-3-03

Brian Wood, Consultant

STATE OF NEW MEXICO)

) SS:

COUNTY OF SANTA FE)

The foregoing instrument was acknowledged before me this 3rd day of May, 2003 by Brian Wood. Witness my hand and official seal.

Kathryn K. Wood
Notary Public

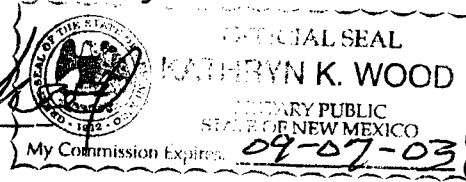

My Commission Expires: 09-07-03

Business Address: 37 VERANO LOOP, SANTA FE, NM 87508

cc: Aztec OCD, Clark, Colby, Lindeman

Form 3160-5
(November 1994)UNITED STATES
DEPARTMENT OF THE INTERIOR
BUREAU OF LAND MANAGEMENT
SUNDRY NOTICES AND REPORTS ON WELLSDo not use this form for proposals to drill or reenter an
abandoned well. Use Form 3160-3 (APD) for such proposals.FORM APPROVED
OMB No. 1004-0135
Expires July 31, 1996

5. Lease Serial No.

NMNM25451

6. If Indian, Allottee or Tribe Name

7. If Unit or CA/Agreement, Name and/or No.

8. Well Name and No

South Carson Federal 25-8

9. API Well No.

30-045-24227

10. Field and Pool, or Exploratory Area

Bisti Lower Gallup

11. County or Parish, State

San Juan, New Mexico

SUBMIT IN TRIPLICATE - Other instructions on reverse side

1. Type of Well

☐ Oil Well ☐ Gas Well ☐ Other

2. Name of Operator

Elm Ridge Resources, Inc.

3a. Address

PO Box 189 Farmington, NM 87499

3b. Phone No. (include area code)

505-632-3476

4. Location of Well (Footage, Sec., T., R., M., or Survey Description)

1650' FNL & 330' FEL

Sec. 25-T25N-R12W

12. CHECK APPROPRIATE BOX(ES) TO INDICATE NATURE OF NOTICE, REPORT, OR OTHER DATA

| TYPE OF SUBMISSION | TYPE OF ACTION |
|--|---|
| <input checked="" type="checkbox"/> Notice of Intent | <input type="checkbox"/> Acidize <input type="checkbox"/> Deepen <input type="checkbox"/> Production (Start/Resume) <input type="checkbox"/> Water Shut-Off |
| <input type="checkbox"/> Subsequent Report | <input type="checkbox"/> Alter Casing <input type="checkbox"/> Fracture Treat <input type="checkbox"/> Reclamation <input type="checkbox"/> Well Integrity |
| <input type="checkbox"/> Final Abandonment Notice | <input type="checkbox"/> Casing Repair <input type="checkbox"/> New Construction <input type="checkbox"/> Recomplete <input type="checkbox"/> Other |
| | <input type="checkbox"/> Change Plans <input type="checkbox"/> Plug and Abandon <input type="checkbox"/> Temporarily Abandon |
| | <input type="checkbox"/> Convert to Injection <input checked="" type="checkbox"/> Plug Back <input type="checkbox"/> Water Disposal |

13. Describe Proposed or Completed Operations (clearly state all pertinent details, including estimated starting date of any proposed work and approximate duration thereof. If the proposal is to deepen directionally or recompleat horizontally, give subsurface locations and measured and true vertical depths of all pertinent markers and zones. Attach the Bond under which the work will be performed or provide the Bond No. on file with BLM/BIA. Required subsequent reports shall be filed within 30 days following completion of the involved operations. If the operation results in a multiple completion or recompletion in a new interval, a Form 3160-4 shall be filed once testing has been completed. Final Abandonment Notices shall be filed only after all requirements, including reclamation, have been completed, and the operator has determined that the site is ready for final inspection.)

Elm Ridge Resources, Inc proposes to plugback the South Carson Federal 25-8 in accordance with regulations as specified. We will notify the BLM 24-hours prior to commencement of work. Pull and laydown all production equipment. Set a CIBP @ 4640'. Spot cement of top to 4590'. Set a 200' cement plug across the Mesa Verde from 1772' to 1972'. Pressure test casing to 1000#. Shut well in and wait on approval on the Right of Way for the pipeline. Upon approval - we will complete in the Fruitland Zone.

To be placed
inside a 4" casing

Certified Return Receipt # 7001 0320 0002 6707 1927

14. I hereby certify that the foregoing is true and correct

Name (Printed/Typed)

Trudy Grubelnik

Title

Production Technician

Signature

Date

March 12, 2002

THIS SPACE FOR FEDERAL OR STATE USE

Approved by

Title

Date

Conditions of approval, if any, are attached. Approval of this notice does not warrant or certify that the applicant holds legal or equitable title to those rights in the subject lease which would entitle the applicant to conduct operations thereon.

Office

Title 18 U.S.C. Section 1001, makes it a crime for any person knowingly and willfully to make to any department or agency of the United States any false, fictitious or fraudulent statements or representations as to any matter within its jurisdiction.

(Instructions on reverse)

OPERATOR

MEXICO OIL CONSERVATION COMMISSION
WELL LOCATION AND ACREAGE DEDICATION

Form C-102
Supersedes C-128
Effective 1-1-65

Distances must be from the outer boundaries of the section

| | | | | |
|--|------------------------------------|--------------------------------|------------------------------|------------|
| Elm Ridge Resources, Inc. | | Lease: South Carson Federal 25 | | Well No. 8 |
| Section 25 | Township 25 North | Range 12 West | County San Juan | |
| Well Location: Location of Well: 1650 feet from the North line and 330 feet from the East line | | | | |
| Ground Level Elev. 6435 | Producing Formation Fruitland Coal | Pool Basin Fruitland Coal | Dedicated Acreage: 320 Acres | |

1. Outline the acreage dedicated to the subject well by colored pencil or hatchure marks on the plat below.
2. If more than one lease is dedicated to the well, outline each and identify the ownership thereof (both as to working interest and royalty).
3. If more than one lease of different ownership is dedicated to the well, have the interests of all owners been consolidated by communitization, unitization, force-pooling, etc?

☒ Yes ☐ No If answer is "yes," type of consolidation _____

If answer is "no," list the owners and tract descriptions which have actually been consolidated. (Use reverse side of this form if necessary.) _____

No allowable will be assigned to the well until all interests have been consolidated (by communitization, unitization, forced-pooling, or otherwise) or until a non-standard unit, eliminating such interests, has been approved by the Commission.

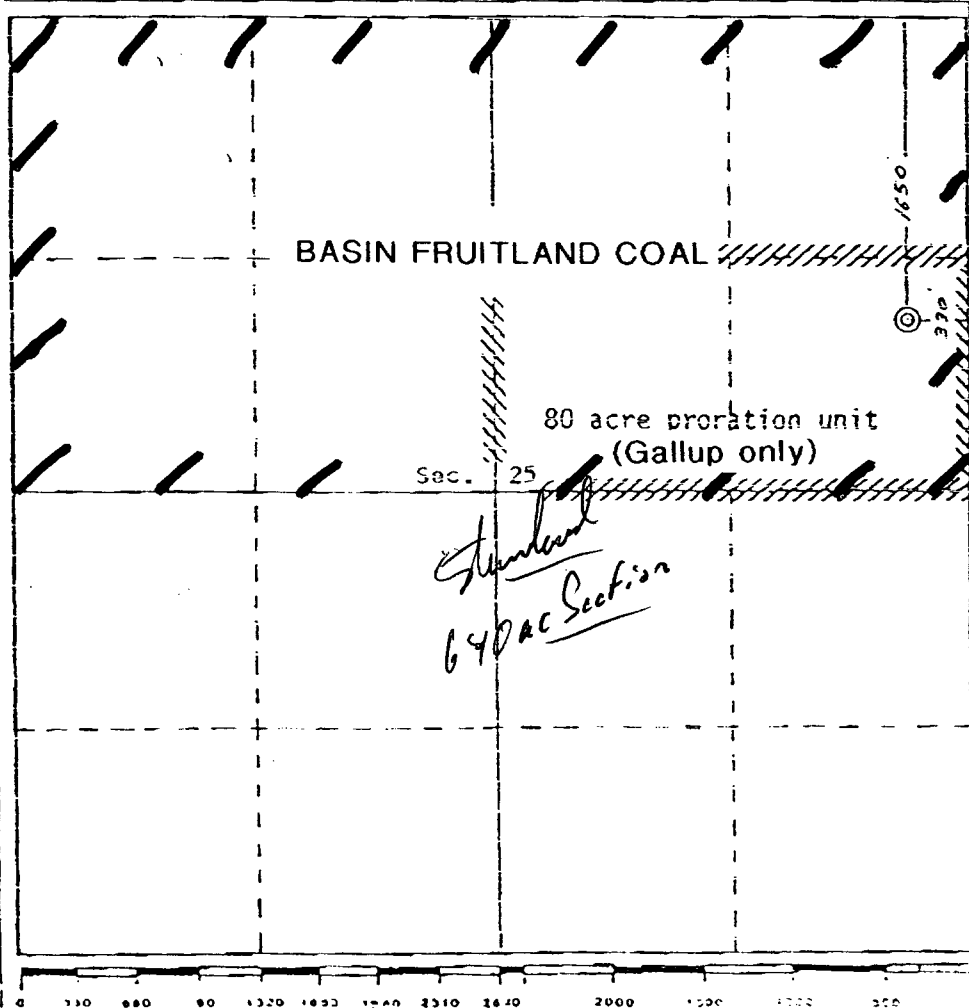

OPERATOR CERTIFICATION

I hereby certify that the information contained herein is true and complete to the best of my knowledge and belief.

Signature

BRIAN WOOD

Printed Name

CONSULTANT

Title

APR. 28, 2003

Date

I hereby certify that the location shown on this plat was plotted from field notes of actual survey made by me or under my supervision and that the same is true and correct to the best of my knowledge and belief.

Date Surveyed

February 7, 1980

Registered Professional Engineer and/or Land Surveyor

Edgar L. Risenhoover

Certificate No. 5979

Edgar L. Risenhoover, L.S.

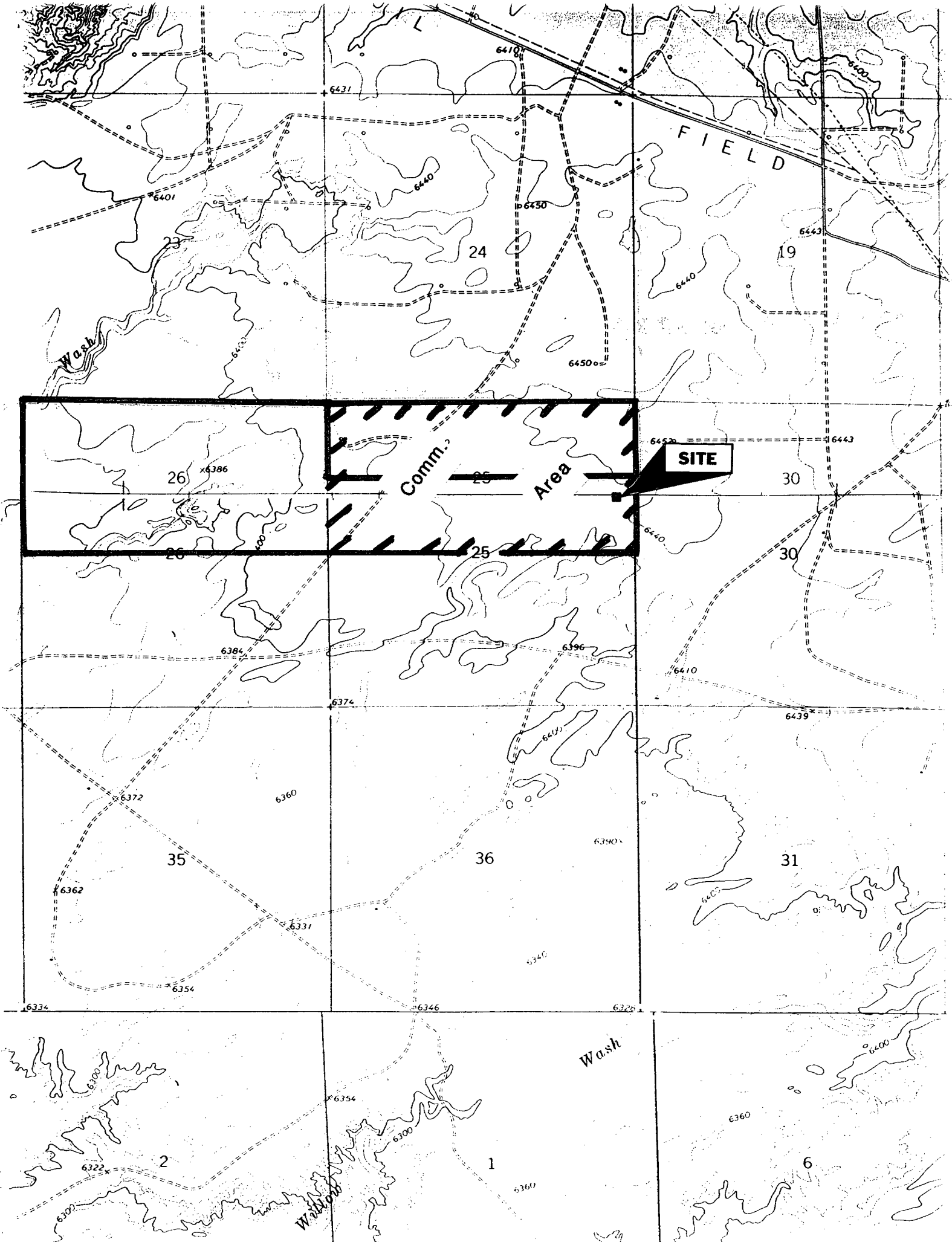

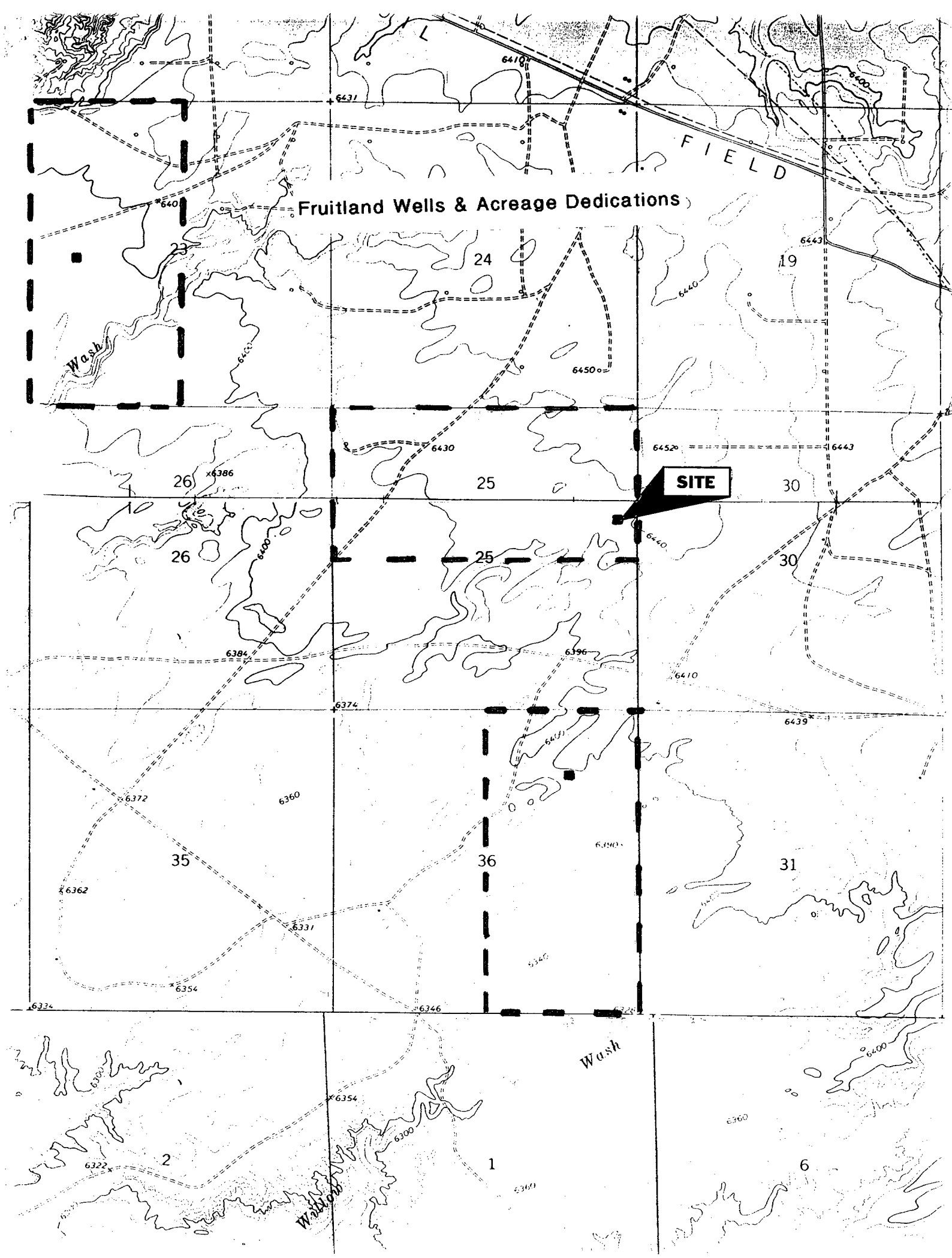

Lease Map

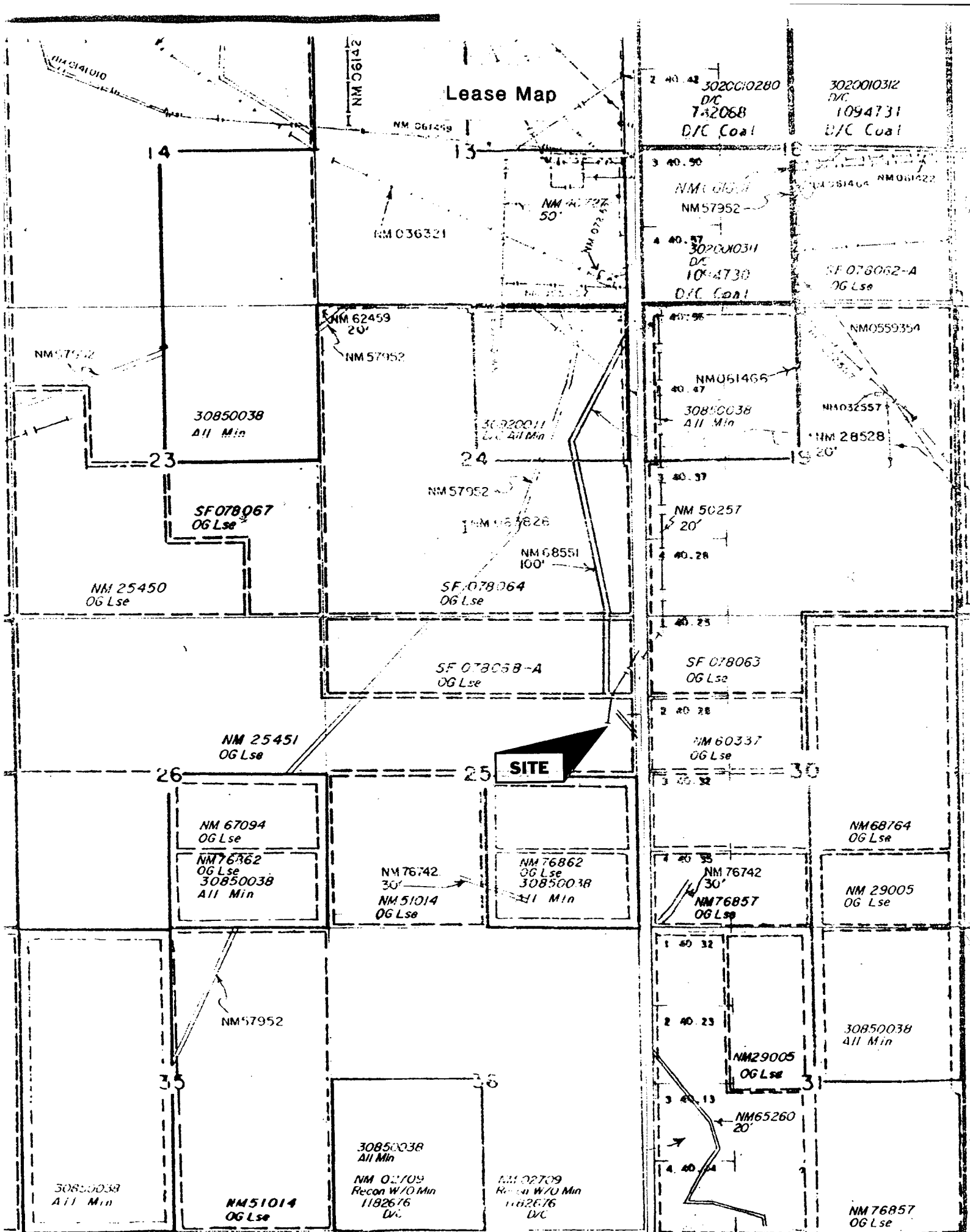

WARNING STATEMENT

This plot is the Bureau's Record of Title. It should be used

PERMITS WEST. INC.
PROVIDING PERMITS for LAND USERS
37 Verano Loop, Santa Fe, New Mexico 87508 (505) 466-8120

May 2, 2003

Bald Eagle Resources Inc.
2025 S. Owens Ct.
Lakewood, Co. 80227

As required by New Mexico Oil Conservation Division Rules, I am notifying you of the following non-standard location (NSL) for a well. This letter is a notice only. No action is needed unless you have questions or objections.

Elm Ridge Resources, Inc. is applying to reenter and develop the Fruitland coal zone in its South Carson Federal 25 #8 (currently a TSI Gallup oil well). Standard Fruitland coal wells are located at least 660' from the quarter section boundary. The 25 #8 is 1650' FNL & 330' FEL. Thus, it is a non-standard location. It is 4,876' from the closest Fruitland well.

Well Name: South Carson Federal 25 #8

Proposed NSL Producing Zone: Fruitland coal Depth: $\leq 1,772'$

NSL Acreage Dedication: 320.00 ac. (N2 Sec. 25) to Fruitland

Location: 1650' FNL & 330' FWL Sec. 25, T. 25 N., R. 12 W.,

San Juan County, NM on BLM lease NMNM-25451

Approximate Location: ≈ 5 air miles southwest of Carson Trading Post

Applicant Name: Elm Ridge Resources, Inc. (505) 632-3476

Applicant's Address: P. O. Box 189, Farmington, NM 87499

Submittal Information: Application for a non-standard location will be filed with the NM Oil Conservation Division. If they determine the application complies with the applicable regulations, then it will be approved. The New Mexico Oil Conservation Division address is 1220 South St. Francis Dr. Santa Fe, NM 87505. Their phone number is (505) 476-3440.

Please call me if you have any questions.

Sincerely,

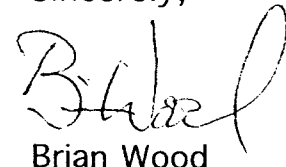
Brian Wood

PERMITS WEST, INC.
PROVIDING PERMITS for LAND USERS
37 Verano Loop, Santa Fe, New Mexico 87508 (505) 466-8120

May 2, 2003

Broughton Petroleum Inc.
13 Townhouse Ct.
Bellaire, Tx. 77401

As required by New Mexico Oil Conservation Division Rules, I am notifying you of the following non-standard location (NSL) for a well. This letter is a notice only. No action is needed unless you have questions or objections.

Elm Ridge Resources, Inc. is applying to reenter and develop the Fruitland coal zone in its South Carson Federal 25 #8 (currently a TSI Gallup oil well). Standard Fruitland coal wells are located at least 660' from the quarter section boundary. The 25 #8 is 1650' FNL & 330' FEL. Thus, it is a non-standard location. It is 4,876' from the closest Fruitland well.

Well Name: South Carson Federal 25 #8

Proposed NSL Producing Zone: Fruitland coal Depth: $\leq 1,772'$

NSL Acreage Dedication: 320.00 ac. (N2 Sec. 25) to Fruitland

Location: 1650' FNL & 330' FWL Sec. 25, T. 25 N., R. 12 W.,

San Juan County, NM on BLM lease NMNM-25451

Approximate Location: ≈ 5 air miles southwest of Carson Trading Post

Applicant Name: Elm Ridge Resources, Inc. (505) 632-3476

Applicant's Address: P. O. Box 189, Farmington, NM 87499

Submittal Information: Application for a non-standard location will be filed with the NM Oil Conservation Division. If they determine the application complies with the applicable regulations, then it will be approved. The New Mexico Oil Conservation Division address is 1220 South St. Francis Dr. Santa Fe, NM 87505. Their phone number is (505) 476-3440.

Please call me if you have any questions.

Sincerely,

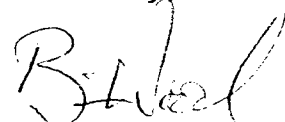

Brian Wood

PERMITS WEST, INC.
PROVIDING PERMITS for LAND USERS
37 Verano Loop, Santa Fe, New Mexico 87508 (505) 466-8120

May 2, 2003

BLM
1235 LaPlata Highway
Farmington, NM 87401

As required by New Mexico Oil Conservation Division Rules, I am notifying you of the following non-standard location (NSL) for a well. This letter is a notice only. No action is needed unless you have questions or objections.

Elm Ridge Resources, Inc. is applying to reenter and develop the Fruitland coal zone in its South Carson Federal 25 #8 (currently a TSI Gallup oil well). Standard Fruitland coal wells are located at least 660' from the quarter section boundary. The 25 #8 is 1650' FNL & 330' FEL. Thus, it is a non-standard location. It is 4,876' from the closest Fruitland well.

Well Name: South Carson Federal 25 #8

Proposed NSL Producing Zone: Fruitland coal Depth: \leq 1,772'

NSL Acreage Dedication: 320.00 ac. (N2 Sec. 25) to Fruitland

Location: 1650' FNL & 330' FWL Sec. 25, T. 25 N., R. 12 W.,
San Juan County, NM on BLM lease NMNM-25451

Approximate Location: \approx 5 air miles southwest of Carson Trading Post

Applicant Name: Elm Ridge Resources, Inc. (505) 632-3476

Applicant's Address: P. O. Box 189, Farmington, NM 87499

Submittal Information: Application for a non-standard location will be filed with the NM Oil Conservation Division. If they determine the application complies with the applicable regulations, then it will be approved. The New Mexico Oil Conservation Division address is 1220 South St. Francis Dr. Santa Fe, NM 87505. Their phone number is (505) 476-3440.

Please call me if you have any questions.

Sincerely,

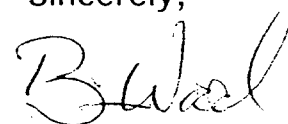

Brian Wood

PERMITS WEST. INC.
PROVIDING PERMITS for LAND USERS
37 Verano Loop, Santa Fe, New Mexico 87508 (505) 466-8120

May 2, 2003

Jeannette Feigt
Central Resources Inc.
1775 Sherman St., Suite 2600
Denver, Co. 80203-4313

Dear Jeannette,

As required by New Mexico Oil Conservation Division Rules, I am notifying you of the following non-standard location (NSL) for a well. This letter is a notice only. No action is needed unless you have questions or objections.

Elm Ridge Resources, Inc. is applying to reenter and develop the Fruitland coal zone in its South Carson Federal 25 #8 (currently a TSI Gallup oil well). Standard Fruitland coal wells are located at least 660' from the quarter section boundary. The 25 #8 is 1650' FNL & 330' FEL. Thus, it is a non-standard location. It is 4,876' from the closest Fruitland well.

Well Name: South Carson Federal 25 #8

Proposed NSL Producing Zone: Fruitland coal Depth: $\leq 1,772'$

NSL Acreage Dedication: 320.00 ac. (N2 Sec. 25) to Fruitland

Location: 1650' FNL & 330' FWL Sec. 25, T. 25 N., R. 12 W.,
San Juan County, NM on BLM lease NMNM-25451

Approximate Location: ≈ 5 air miles southwest of Carson Trading Post

Applicant Name: Elm Ridge Resources, Inc. (505) 632-3476

Applicant's Address: P. O. Box 189, Farmington, NM 87499

Submittal Information: Application for a non-standard location will be filed with the NM Oil Conservation Division. If they determine the application complies with the applicable regulations, then it will be approved. The New Mexico Oil Conservation Division address is 1220 South St. Francis Dr. Santa Fe, NM 87505. Their phone number is (505) 476-3440.

Please call me if you have any questions.

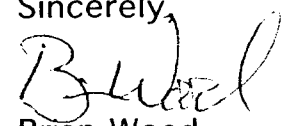
Sincerely,

Brian Wood

PERMITS WEST, INC.
PROVIDING PERMITS for LAND USERS
17 Verano Loop, Santa Fe, New Mexico 87508 (505) 466-8120

May 2, 2003

Ciniza Production Co.
Giant Expl. & Prod. Co.
Giant Mid-Continent
P. O. Box 12999
Scottsdale, Az. 85267-2999

As required by New Mexico Oil Conservation Division Rules, I am notifying you of the following non-standard location (NSL) for a well. This letter is a notice only. No action is needed unless you have questions or objections.

Elm Ridge Resources, Inc. is applying to reenter and develop the Fruitland coal zone in its South Carson Federal 25 #8 (currently a TSI Gallup oil well). Standard Fruitland coal wells are located at least 660' from the quarter section boundary. The 25 #8 is 1650' FNL & 330' FEL. Thus, it is a non-standard location. It is 4,876' from the closest Fruitland well.

Well Name: South Carson Federal 25 #8

Proposed NSL Producing Zone: Fruitland coal Depth: $\leq 1,772'$

NSL Acreage Dedication: 320.00 ac. (N2 Sec. 25) to Fruitland

Location: 1650' FNL & 330' FWL Sec. 25, T. 25 N., R. 12 W.,

San Juan County, NM on BLM lease NMNM-25451

Approximate Location: ≈ 5 air miles southwest of Carson Trading Post

Applicant Name: Elm Ridge Resources, Inc. (505) 632-3476

Applicant's Address: P. O. Box 189, Farmington, NM 87499

Submittal Information: Application for a non-standard location will be filed with the NM Oil Conservation Division. If they determine the application complies with the applicable regulations, then it will be approved. The New Mexico Oil Conservation Division address is 1220 South St. Francis Dr. Santa Fe, NM 87505. Their phone number is (505) 476-3440.

Please call me if you have any questions.

Sincerely,

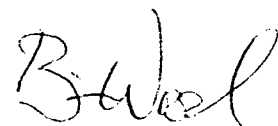

Brian Wood

PERMITS WEST, INC.
PROVIDING PERMITS for LAND USERS
47 Verano Loop, Santa Fe, New Mexico 87508 (505) 466-8120

May 2, 2003

Cyprus Gas Corp.
P. O. Box 3299
Englewood, Co. 80155

As required by New Mexico Oil Conservation Division Rules, I am notifying you of the following non-standard location (NSL) for a well. This letter is a notice only. No action is needed unless you have questions or objections.

Elm Ridge Resources, Inc. is applying to reenter and develop the Fruitland coal zone in its South Carson Federal 25 #8 (currently a TSI Gallup oil well). Standard Fruitland coal wells are located at least 660' from the quarter section boundary. The 25 #8 is 1650' FNL & 330' FEL. Thus, it is a non-standard location. It is 4,876' from the closest Fruitland well.

Well Name: South Carson Federal 25 #8

Proposed NSL Producing Zone: Fruitland coal Depth: $\leq 1,772'$

NSL Acreage Dedication: 320.00 ac. (N2 Sec. 25) to Fruitland

Location: 1650' FNL & 330' FWL Sec. 25, T. 25 N., R. 12 W.,
San Juan County, NM on BLM lease NMNM-25451

Approximate Location: ≈ 5 air miles southwest of Carson Trading Post

Applicant Name: Elm Ridge Resources, Inc. (505) 632-3476

Applicant's Address: P. O. Box 189, Farmington, NM 87499

Submittal Information: Application for a non-standard location will be filed with the NM Oil Conservation Division. If they determine the application complies with the applicable regulations, then it will be approved. The New Mexico Oil Conservation Division address is 1220 South St. Francis Dr. Santa Fe, NM 87505. Their phone number is (505) 476-3440.

Please call me if you have any questions.

Sincerely,

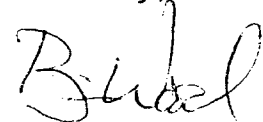

Brian Wood

PERMITS WEST, INC.
PROVIDING PERMITS for LAND USERS
37 Merano Loop, Santa Fe, New Mexico 87508 (505) 466-8120

May 2, 2003

Key Production Co. Inc.
1700 Lincoln St.
Denver, Co. 80203-4520

As required by New Mexico Oil Conservation Division Rules, I am notifying you of the following non-standard location (NSL) for a well. This letter is a notice only. No action is needed unless you have questions or objections.

Elm Ridge Resources, Inc. is applying to reenter and develop the Fruitland coal zone in its South Carson Federal 25 #8 (currently a TSI Gallup oil well). Standard Fruitland coal wells are located at least 660' from the quarter section boundary. The 25 #8 is 1650' FNL & 330' FEL. Thus, it is a non-standard location. It is 4,876' from the closest Fruitland well.

Well Name: South Carson Federal 25 #8

Proposed NSL Producing Zone: Fruitland coal Depth: $\leq 1,772'$

NSL Acreage Dedication: 320.00 ac. (N2 Sec. 25) to Fruitland

Location: 1650' FNL & 330' FWL Sec. 25, T. 25 N., R. 12 W.,

San Juan County, NM on BLM lease NMNM-25451

Approximate Location: ≈ 5 air miles southwest of Carson Trading Post

Applicant Name: Elm Ridge Resources, Inc. (505) 632-3476

Applicant's Address: P. O. Box 189, Farmington, NM 87499

Submittal Information: Application for a non-standard location will be filed with the NM Oil Conservation Division. If they determine the application complies with the applicable regulations, then it will be approved. The New Mexico Oil Conservation Division address is 1220 South St. Francis Dr. Santa Fe, NM 87505. Their phone number is (505) 476-3440.

Please call me if you have any questions.

Sincerely,

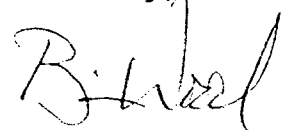

Brian Wood

PERMITS WEST, INC.
PROVIDING PERMITS for LAND USERS
37 Verano Loop, Santa Fe, New Mexico 87508 (505) 466-8120

May 2, 2003

Winifred Meaden, W. T. Chumney Jr., I. B. Chumney,
B. B. Chumney, & Rebecca Brewer
40 NE Loop 410, #200
San Antonio, Tx. 78216

As required by New Mexico Oil Conservation Division Rules, I am notifying you of the following non-standard location (NSL) for a well. This letter is a notice only. No action is needed unless you have questions or objections.

Elm Ridge Resources, Inc. is applying to reenter and develop the Fruitland coal zone in its South Carson Federal 25 #8 (currently a TSI Gallup oil well). Standard Fruitland coal wells are located at least 660' from the quarter section boundary. The 25 #8 is 1650' FNL & 330' FEL. Thus, it is a non-standard location. It is 4,876' from the closest Fruitland well.

Well Name: South Carson Federal 25 #8

Proposed NSL Producing Zone: Fruitland coal Depth: $\leq 1,772'$

NSL Acreage Dedication: 320.00 ac. (N2 Sec. 25) to Fruitland

Location: 1650' FNL & 330' FWL Sec. 25, T. 25 N., R. 12 W.,

San Juan County, NM on BLM lease NMNM-25451

Approximate Location: \approx 5 air miles southwest of Carson Trading Post

Applicant Name: Elm Ridge Resources, Inc. (505) 632-3476

Applicant's Address: P. O. Box 189, Farmington, NM 87499

Submittal Information: Application for a non-standard location will be filed with the NM Oil Conservation Division. If they determine the application complies with the applicable regulations, then it will be approved. The New Mexico Oil Conservation Division address is 1220 South St. Francis Dr. Santa Fe, NM 87505. Their phone number is (505) 476-3440.

Please call me if you have any questions.

Sincerely,

Brian Wood

PERMITS WEST, INC.
PROVIDING PERMITS for LAND USERS
37 Verano Loop, Santa Fe, New Mexico 87508 (505) 466-8120

May 2, 2003

Michael K. Merrion
3002 Crescent Ave.
Farmington, NM 87401

As required by New Mexico Oil Conservation Division Rules, I am notifying you of the following non-standard location (NSL) for a well. This letter is a notice only. No action is needed unless you have questions or objections.

Elm Ridge Resources, Inc. is applying to reenter and develop the Fruitland coal zone in its South Carson Federal 25 #8 (currently a TSI Gallup oil well). Standard Fruitland coal wells are located at least 660' from the quarter section boundary. The 25 #8 is 1650' FNL & 330' FEL. Thus, it is a non-standard location. It is 4,876' from the closest Fruitland well.

Well Name: South Carson Federal 25 #8

Proposed NSL Producing Zone: Fruitland coal Depth: $\leq 1,772'$

NSL Acreage Dedication: 320.00 ac. (N2 Sec. 25) to Fruitland

Location: 1650' FNL & 330' FWL Sec. 25, T. 25 N., R. 12 W.,

San Juan County, NM on BLM lease NMNM-25451

Approximate Location: ≈ 5 air miles southwest of Carson Trading Post

Applicant Name: Elm Ridge Resources, Inc. (505) 632-3476

Applicant's Address: P. O. Box 189, Farmington, NM 87499

Submittal Information: Application for a non-standard location will be filed with the NM Oil Conservation Division. If they determine the application complies with the applicable regulations, then it will be approved. The New Mexico Oil Conservation Division address is 1220 South St. Francis Dr. Santa Fe, NM 87505. Their phone number is (505) 476-3440.

Please call me if you have any questions.

Sincerely,

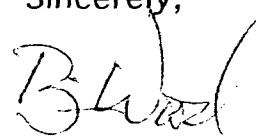

Brian Wood

PERMITS WEST. INC.
PROVIDING PERMITS for LAND USERS
37 Verano Loop, Santa Fe, New Mexico 87508 (505) 466-8120

May 2, 2003

T. Greg Merrion, Steve Dunn, JG & RV Merrion RT,
Merrion Oil & Gas Corp.
610 Reilly Ave.
Farmington, NM 87401

As required by New Mexico Oil Conservation Division Rules, I am notifying you of the following non-standard location (NSL) for a well. This letter is a notice only. No action is needed unless you have questions or objections.

Elm Ridge Resources, Inc. is applying to reenter and develop the Fruitland coal zone in its South Carson Federal 25 #8 (currently a TSI Gallup oil well). Standard Fruitland coal wells are located at least 660' from the quarter section boundary. The 25 #8 is 1650' FNL & 330' FEL. Thus, it is a non-standard location. It is 4,876' from the closest Fruitland well.

Well Name: South Carson Federal 25 #8

Proposed NSL Producing Zone: Fruitland coal Depth: $\leq 1,772'$

NSL Acreage Dedication: 320.00 ac. (N2 Sec. 25) to Fruitland

Location: 1650' FNL & 330' FWL Sec. 25, T. 25 N., R. 12 W.,

San Juan County, NM on BLM lease NMNM-25451

Approximate Location: ≈ 5 air miles southwest of Carson Trading Post

Applicant Name: Elm Ridge Resources, Inc. (505) 632-3476

Applicant's Address: P. O. Box 189, Farmington, NM 87499

Submittal Information: Application for a non-standard location will be filed with the NM Oil Conservation Division. If they determine the application complies with the applicable regulations, then it will be approved. The New Mexico Oil Conservation Division address is 1220 South St. Francis Dr. Santa Fe, NM 87505. Their phone number is (505) 476-3440.

Please call me if you have any questions.

Sincerely,

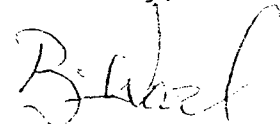

Brian Wood

PERMITS WEST, INC.
PROVIDING PERMITS for LAND USERS
37 Verano Loop, Santa Fe, New Mexico 87508 (505) 466-8120

May 2, 2003

Norcen Exploerer Inc.
715 5th Ave. SW
Calgary, Alberta T2P2X7

As required by New Mexico Oil Conservation Division Rules, I am notifying you of the following non-standard location (NSL) for a well. This letter is a notice only. No action is needed unless you have questions or objections.

Elm Ridge Resources, Inc. is applying to reenter and develop the Fruitland coal zone in its South Carson Federal 25 #8 (currently a TSI Gallup oil well). Standard Fruitland coal wells are located at least 660' from the quarter section boundary. The 25 #8 is 1650' FNL & 330' FEL. Thus, it is a non-standard location. It is 4,876' from the closest Fruitland well.

Well Name: South Carson Federal 25 #8

Proposed NSL Producing Zone: Fruitland coal Depth: $\leq 1,772'$

NSL Acreage Dedication: 320.00 ac. (N2 Sec. 25) to Fruitland

Location: 1650' FNL & 330' FWL Sec. 25, T. 25 N., R. 12 W.,

San Juan County, NM on BLM lease NMNM-25451

Approximate Location: ≈ 5 air miles southwest of Carson Trading Post

Applicant Name: Elm Ridge Resources, Inc. (505) 632-3476

Applicant's Address: P. O. Box 189, Farmington, NM 87499

Submittal Information: Application for a non-standard location will be filed with the NM Oil Conservation Division. If they determine the application complies with the applicable regulations, then it will be approved. The New Mexico Oil Conservation Division address is 1220 South St. Francis Dr. Santa Fe, NM 87505. Their phone number is (505) 476-3440.

Please call me if you have any questions.

Sincerely,

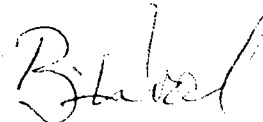

Brian Wood

PERMITS WEST, INC.
PROVIDING PERMITS for LAND USERS
37 Verano Loop, Santa Fe, New Mexico 87508 (505) 466-8120

May 2, 2003

Jerry Gonzales
Questar Expl. and Prod. Company
1050 17th St., Suite 500
Denver, Co. 80265

Dear Jerry,

As required by New Mexico Oil Conservation Division Rules, I am notifying you of the following non-standard location (NSL) for a well. This letter is a notice only. No action is needed unless you have questions or objections.

Elm Ridge Resources, Inc. is applying to reenter and develop the Fruitland coal zone in its South Carson Federal 25 #8 (currently a TSI Gallup oil well). Standard Fruitland coal wells are located at least 660' from the quarter section boundary. The 25 #8 is 1650' FNL & 330' FEL. Thus, it is a non-standard location. It is 4,876' from the closest Fruitland well.

Well Name: South Carson Federal 25 #8

Proposed NSL Producing Zone: Fruitland coal Depth: $\leq 1,772'$

NSL Acreage Dedication: 320.00 ac. (N2 Sec. 25) to Fruitland

Location: 1650' FNL & 330' FWL Sec. 25, T. 25 N., R. 12 W.,

San Juan County, NM on BLM lease NMNM-25451

Approximate Location: ≈ 5 air miles southwest of Carson Trading Post

Applicant Name: Elm Ridge Resources, Inc. (505) 632-3476

Applicant's Address: P. O. Box 189, Farmington, NM 87499

Submittal Information: Application for a non-standard location will be filed with the NM Oil Conservation Division. If they determine the application complies with the applicable regulations, then it will be approved. The New Mexico Oil Conservation Division address is 1220 South St. Francis Dr. Santa Fe, NM 87505. Their phone number is (505) 476-3440.

Please call me if you have any questions.

Sincerely,

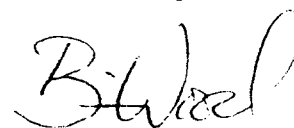
Brian Wood

PERMITS WEST, INC.
PROVIDING PERMITS for LAND USERS
37 Verano Loop, Santa Fe, New Mexico 87508 (505) 466-8120

May 2, 2003

Dana Delventhal
Redwolf Production Inc.
P. O. Box 5382
Farmington, NM 87499

Dear Dana,

As required by New Mexico Oil Conservation Division Rules, I am notifying you of the following non-standard location (NSL) for a well. This letter is a notice only. No action is needed unless you have questions or objections.

Elm Ridge Resources, Inc. is applying to reenter and develop the Fruitland coal zone in its South Carson Federal 25 #8 (currently a TSI Gallup oil well). Standard Fruitland coal wells are located at least 660' from the quarter section boundary. The 25 #8 is 1650' FNL & 330' FEL. Thus, it is a non-standard location. It is 4,876' from the closest Fruitland well.

Well Name: South Carson Federal 25 #8

Proposed NSL Producing Zone: Fruitland coal Depth: $\leq 1,772'$

NSL Acreage Dedication: 320.00 ac. (N2 Sec. 25) to Fruitland

Location: 1650' FNL & 330' FWL Sec. 25, T. 25 N., R. 12 W.,

San Juan County, NM on BLM lease NMNM-25451

Approximate Location: ≈ 5 air miles southwest of Carson Trading Post

Applicant Name: Elm Ridge Resources, Inc. (505) 632-3476

Applicant's Address: P. O. Box 189, Farmington, NM 87499

Submittal Information: Application for a non-standard location will be filed with the NM Oil Conservation Division. If they determine the application complies with the applicable regulations, then it will be approved. The New Mexico Oil Conservation Division address is 1220 South St. Francis Dr. Santa Fe, NM 87505. Their phone number is (505) 476-3440.

Please call me if you have any questions.

Sincerely,

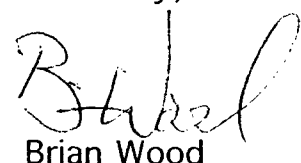
Brian Wood

PERMITS WEST, INC.
PROVIDING PERMITS for LAND USERS
37 Verano Loop, Santa Fe, New Mexico 87508 (505) 466-8120

May 2, 2003

RME Petroleum Co.
P. O. Box 1330
Houston, Tx. 77251

As required by New Mexico Oil Conservation Division Rules, I am notifying you of the following non-standard location (NSL) for a well. This letter is a notice only. No action is needed unless you have questions or objections.

Elm Ridge Resources, Inc. is applying to reenter and develop the Fruitland coal zone in its South Carson Federal 25 #8 (currently a TSI Gallup oil well). Standard Fruitland coal wells are located at least 660' from the quarter section boundary. The 25 #8 is 1650' FNL & 330' FEL. Thus, it is a non-standard location. It is 4,876' from the closest Fruitland well.

Well Name: South Carson Federal 25 #8

Proposed NSL Producing Zone: Fruitland coal Depth: $\leq 1,772'$

NSL Acreage Dedication: 320.00 ac. (N2 Sec. 25) to Fruitland

Location: 1650' FNL & 330' FWL Sec. 25, T. 25 N., R. 12 W.,

San Juan County, NM on BLM lease NMNM-25451

Approximate Location: ≈ 5 air miles southwest of Carson Trading Post

Applicant Name: Elm Ridge Resources, Inc. (505) 632-3476

Applicant's Address: P. O. Box 189, Farmington, NM 87499

Submittal Information: Application for a non-standard location will be filed with the NM Oil Conservation Division. If they determine the application complies with the applicable regulations, then it will be approved. The New Mexico Oil Conservation Division address is 1220 South St. Francis Dr. Santa Fe, NM 87505. Their phone number is (505) 476-3440.

Please call me if you have any questions.

Sincerely,

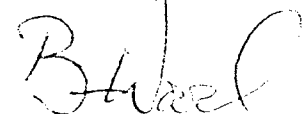

Brian Wood

PERMITS WEST, INC.
PROVIDING PERMITS for LAND USERS
37 Verano Loop, Santa Fe, New Mexico 87508 (505) 466-8120

May 2, 2003

Jimmy Roberson Energy
P. O. Box 729
Benton, La. 71006

As required by New Mexico Oil Conservation Division Rules, I am notifying you of the following non-standard location (NSL) for a well. This letter is a notice only. No action is needed unless you have questions or objections.

Elm Ridge Resources, Inc. is applying to reenter and develop the Fruitland coal zone in its South Carson Federal 25 #8 (currently a TSI Gallup oil well). Standard Fruitland coal wells are located at least 660' from the quarter section boundary. The 25 #8 is 1650' FNL & 330' FEL. Thus, it is a non-standard location. It is 4,876' from the closest Fruitland well.

Well Name: South Carson Federal 25 #8

Proposed NSL Producing Zone: Fruitland coal Depth: $\leq 1,772'$

NSL Acreage Dedication: 320.00 ac. (N2 Sec. 25) to Fruitland

Location: 1650' FNL & 330' FWL Sec. 25, T. 25 N., R. 12 W.,

San Juan County, NM on BLM lease NMNM-25451

Approximate Location: ≈ 5 air miles southwest of Carson Trading Post

Applicant Name: Elm Ridge Resources, Inc. (505) 632-3476

Applicant's Address: P. O. Box 189, Farmington, NM 87499

Submittal Information: Application for a non-standard location will be filed with the NM Oil Conservation Division. If they determine the application complies with the applicable regulations, then it will be approved. The New Mexico Oil Conservation Division address is 1220 South St. Francis Dr. Santa Fe, NM 87505. Their phone number is (505) 476-3440.

Please call me if you have any questions.

Sincerely,

Brian Wood

PERMITS WEST, INC.
PROVIDING PERMITS for LAND USERS
37 Verano Loop, Santa Fe, New Mexico 87508 (505) 466-8120

May 2, 2003

Simba Enery Corp.
One Park Ten Place, #390
Houston, Tx. 77084

As required by New Mexico Oil Conservation Division Rules, I am notifying you of the following non-standard location (NSL) for a well. This letter is a notice only. No action is needed unless you have questions or objections.

Elm Ridge Resources, Inc. is applying to reenter and develop the Fruitland coal zone in its South Carson Federal 25 #8 (currently a TSI Gallup oil well). Standard Fruitland coal wells are located at least 660' from the quarter section boundary. The 25 #8 is 1650' FNL & 330' FEL. Thus, it is a non-standard location. It is 4,876' from the closest Fruitland well.

Well Name: South Carson Federal 25 #8

Proposed NSL Producing Zone: Fruitland coal Depth: <1,772'

NSL Acreage Dedication: 320.00 ac. (N2 Sec. 25) to Fruitland

Location: 1650' FNL & 330' FWL Sec. 25, T. 25 N., R. 12 W.,
San Juan County, NM on BLM lease NMNM-25451

Approximate Location: ~5 air miles southwest of Carson Trading Post

Applicant Name: Elm Ridge Resources, Inc. (505) 632-3476

Applicant's Address: P. O. Box 189, Farmington, NM 87499

Submittal Information: Application for a non-standard location will be filed with the NM Oil Conservation Division. If they determine the application complies with the applicable regulations, then it will be approved. The New Mexico Oil Conservation Division address is 1220 South St. Francis Dr. Santa Fe, NM 87505. Their phone number is (505) 476-3440.

Please call me if you have any questions.

Sincerely,

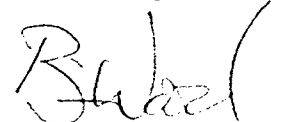

Brian Wood

PERMITS WEST, INC.
PROVIDING PERMITS for LAND USERS
37 Verano Loop, Santa Fe, New Mexico 87508 (505) 466-8120

May 2, 2003

Thomas Operating Co. Inc.
1236 49th Ave Ct.
Greeley, CO 80634

As required by New Mexico Oil Conservation Division Rules, I am notifying you of the following non-standard location (NSL) for a well. This letter is a notice only. No action is needed unless you have questions or objections.

Elm Ridge Resources, Inc. is applying to reenter and develop the Fruitland coal zone in its South Carson Federal 25 #8 (currently a TSI Gallup oil well). Standard Fruitland coal wells are located at least 660' from the quarter section boundary. The 25 #8 is 1650' FNL & 330' FEL. Thus, it is a non-standard location. It is 4,876' from the closest Fruitland well.

Well Name: South Carson Federal 25 #8

Proposed NSL Producing Zone: Fruitland coal Depth: ≤1,772'

NSL Acreage Dedication: 320.00 ac. (N2 Sec. 25) to Fruitland

Location: 1650' FNL & 330' FWL Sec. 25, T. 25 N., R. 12 W.,

San Juan County, NM on BLM lease NMNM-25451

Approximate Location: ≈5 air miles southwest of Carson Trading Post

Applicant Name: Elm Ridge Resources, Inc. (505) 632-3476

Applicant's Address: P. O. Box 189, Farmington, NM 87499

Submittal Information: Application for a non-standard location will be filed with the NM Oil Conservation Division. If they determine the application complies with the applicable regulations, then it will be approved. The New Mexico Oil Conservation Division address is 1220 South St. Francis Dr. Santa Fe, NM 87505. Their phone number is (505) 476-3440.

Please call me if you have any questions.

Sincerely,

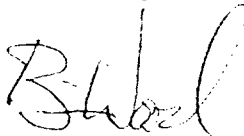
Brian Wood

PERMITS WEST, INC.
PROVIDING PERMITS for LAND USERS
37 Verano Loop, Santa Fe, New Mexico 87508 (505) 466-8120

May 2, 2003

Willischild Oil & Gas Corp.
904 G St.
Snyder, OK 74566

As required by New Mexico Oil Conservation Division Rules, I am notifying you of the following non-standard location (NSL) for a well. This letter is a notice only. No action is needed unless you have questions or objections.

Elm Ridge Resources, Inc. is applying to reenter and develop the Fruitland coal zone in its South Carson Federal 25 #8 (currently a TSI Gallup oil well). Standard Fruitland coal wells are located at least 660' from the quarter section boundary. The 25 #8 is 1650' FNL & 330' FEL. Thus, it is a non-standard location. It is 4,876' from the closest Fruitland well.

Well Name: South Carson Federal 25 #8

Proposed NSL Producing Zone: Fruitland coal Depth: $\leq 1,772'$

NSL Acreage Dedication: 320.00 ac. (N2 Sec. 25) to Fruitland

Location: 1650' FNL & 330' FWL Sec. 25, T. 25 N., R. 12 W.,

San Juan County, NM on BLM lease NMNM-25451

Approximate Location: ≈ 5 air miles southwest of Carson Trading Post

Applicant Name: Elm Ridge Resources, Inc. (505) 632-3476

Applicant's Address: P. O. Box 189, Farmington, NM 87499

Submittal Information: Application for a non-standard location will be filed with the NM Oil Conservation Division. If they determine the application complies with the applicable regulations, then it will be approved. The New Mexico Oil Conservation Division address is 1220 South St. Francis Dr. Santa Fe, NM 87505. Their phone number is (505) 476-3440.

Please call me if you have any questions.

Sincerely,

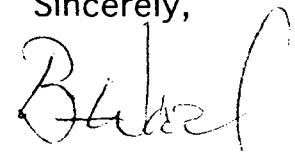

Brian Wood

U.S. Postal Service
CERTIFIED MAIL RECEIPT
(Domestic Mail Only; No Insurance Coverage Provided)

OFFICIAL USE

| | |
|---|----------------|
| Postage | \$.37 |
| Certified Fee | 2.30 |
| Return Receipt Fee (Endorsement Required) | 1.75 |
| Restricted Delivery Fee (Endorsement Required) | |
| Total Postage & Fees | \$ 4.42 |

Sent To *Bald Eagle Res.*
Street, Apt. No., or PO Box No. *2025 S. Owens Ct.*
City, State, ZIP+4 *Lakewood, Co. 80227*

PS Form 3800, January 2001

See Reverse for Instructions

U.S. Postal Service
CERTIFIED MAIL RECEIPT
(Domestic Mail Only; No Insurance Coverage Provided)

OFFICIAL USE

| | |
|---|----------------|
| Postage | \$.37 |
| Certified Fee | 2.30 |
| Return Receipt Fee (Endorsement Required) | 1.75 |
| Restricted Delivery Fee (Endorsement Required) | |
| Total Postage & Fees | \$ 4.42 |

Sent To *Central Res.*
Street, Apt. No., or PO Box No. *1775 Sherman St.*
City, State, ZIP+4 *Denver Co 80203*

PS Form 3800, January 2001

See Reverse for Instructions

U.S. Postal Service
CERTIFIED MAIL RECEIPT
(Domestic Mail Only; No Insurance Coverage Provided)

OFFICIAL USE

| | |
|---|----------------|
| Postage | \$.37 |
| Certified Fee | 2.30 |
| Return Receipt Fee (Endorsement Required) | 1.75 |
| Restricted Delivery Fee (Endorsement Required) | |
| Total Postage & Fees | \$ 4.42 |

Sent To *Broughton Res.*
Street, Apt. No., or PO Box No. *13 Townhouse Ct.*
City, State, ZIP+4 *Bellaire Tx 77401*

PS Form 3800, January 2001

See Reverse for Instructions

U.S. Postal Service
CERTIFIED MAIL RECEIPT
(Domestic Mail Only; No Insurance Coverage Provided)

OFFICIAL USE

| | |
|---|----------------|
| Postage | \$.37 |
| Certified Fee | 2.30 |
| Return Receipt Fee (Endorsement Required) | 1.75 |
| Restricted Delivery Fee (Endorsement Required) | |
| Total Postage & Fees | \$ 4.42 |

Sent To *Cruz, Grant, Mid-C.*
Street, Apt. No., or PO Box No. *PO Bx 12999*
City, State, ZIP+4 *Scottsdale AZ 85267*

PS Form 3800, January 2001

See Reverse for Instructions

U.S. Postal Service
CERTIFIED MAIL RECEIPT
(Domestic Mail Only; No Insurance Coverage Provided)

OFFICIAL USE

| | |
|---|----------------|
| Postage | \$.37 |
| Certified Fee | 2.30 |
| Return Receipt Fee (Endorsement Required) | 1.75 |
| Restricted Delivery Fee (Endorsement Required) | |
| Total Postage & Fees | \$ 4.42 |

Sent To *BLM*
Street, Apt. No., or PO Box No. *1235 LaPlata Hwy*
City, State, ZIP+4 *Farmington NM 87401*

PS Form 3800, May 2000

See Reverse for Instructions

U.S. Postal Service
CERTIFIED MAIL RECEIPT
(Domestic Mail Only; No Insurance Coverage Provided)

OFFICIAL USE

| | |
|---|----------------|
| Postage | \$.37 |
| Certified Fee | 2.30 |
| Return Receipt Fee (Endorsement Required) | 1.75 |
| Restricted Delivery Fee (Endorsement Required) | |
| Total Postage & Fees | \$ 4.42 |

Sent To *Cyrus*
Street, Apt. No., or PO Box No. *PO Bx 3297*
City, State, ZIP+4 *Endicott Co 80155*

PS Form 3800, January 2001

See Reverse for Instructions

U.S. Postal Service
CERTIFIED MAIL RECEIPT
(Domestic Mail Only; No Insurance Coverage Provided)

OFFICIAL USE

| | |
|---|----------------|
| Postage | \$.37 |
| Certified Fee | 2.30 |
| Return Receipt Fee (Endorsement Required) | 1.75 |
| Restricted Delivery Fee (Endorsement Required) | |
| Total Postage & Fees | \$ 4.42 |

Sent To
Street, Apt. No., or PO Box No.
City, State, ZIP+4

PS Form 3800, January 2001 See Reverse for Instructions

U.S. Postal Service
CERTIFIED MAIL RECEIPT
(Domestic Mail Only; No Insurance Coverage Provided)

OFFICIAL USE

| | |
|---|----------------|
| Postage | \$.37 |
| Certified Fee | 2.30 |
| Return Receipt Fee (Endorsement Required) | 1.75 |
| Restricted Delivery Fee (Endorsement Required) | |
| Total Postage & Fees | \$ 4.42 |

Sent To
Street, Apt. No., or PO Box No.
City, State, ZIP+4

PS Form 3800, January 2001 See Reverse for Instructions

U.S. Postal Service
CERTIFIED MAIL RECEIPT
(Domestic Mail Only; No Insurance Coverage Provided)

OFFICIAL USE

| | |
|---|----------------|
| Postage | \$.37 |
| Certified Fee | 2.30 |
| Return Receipt Fee (Endorsement Required) | 1.75 |
| Restricted Delivery Fee (Endorsement Required) | |
| Total Postage & Fees | \$ 4.42 |

Sent To
Street, Apt. No., or PO Box No.
City, State, ZIP+4

PS Form 3800, January 2001 See Reverse for Instructions

U.S. Postal Service
CERTIFIED MAIL RECEIPT
(Domestic Mail Only; No Insurance Coverage Provided)

OFFICIAL USE

| | |
|---|----------------|
| Postage | \$.37 |
| Certified Fee | 2.30 |
| Return Receipt Fee (Endorsement Required) | 1.75 |
| Restricted Delivery Fee (Endorsement Required) | |
| Total Postage & Fees | \$ 4.42 |

Sent To
Street, Apt. No., or PO Box No.
City, State, ZIP+4

PS Form 3800, January 2001 See Reverse for Instructions

Registered No.

| | | | |
|-------------------------------------|--|---|--|
| Reg. Fee \$ | | Return \$ | |
| Handling Charge \$ | | Receipt \$ | |
| Postage \$ | | Restricted Delivery \$ | |
| Received by | | | |
| Customer Must Declare Full Value \$ | | <input type="checkbox"/> With Postal Insurance <input type="checkbox"/> Without Postal Insurance | |
| FROM | Dermitz West, Inc. 37 Verano Ln Santa Fe, NM 87508 | | |
| TO | Narven Explorer, Inc. 715 5th Ave SW Calgary, Alb. T2P 2X7 Canada | | |

PS Form 3806, June 2002 **Receipt for Registered Mail** Copy 1 - Customer (See Information on Reverse)

For delivery information, visit our website at www.usps.com

U.S. Postal Service
CERTIFIED MAIL RECEIPT
(Domestic Mail Only; No Insurance Coverage Provided)

OFFICIAL USE

| | |
|---|----------------|
| Postage | \$.37 |
| Certified Fee | 2.30 |
| Return Receipt Fee (Endorsement Required) | 1.75 |
| Restricted Delivery Fee (Endorsement Required) | |
| Total Postage & Fees | \$ 4.42 |

Sent To
Street, Apt. No., or PO Box No.
City, State, ZIP+4

PS Form 3800, May 2000 See Reverse for Instructions

7001 2510 0000 3153 0341

**U.S. Postal Service
CERTIFIED MAIL RECEIPT**

(Domestic Mail Only; No Insurance Coverage Provided)

OFFICIAL USE

| | |
|---|----------------|
| Postage | \$.37 |
| Certified Fee | 2.30 |
| Return Receipt Fee (Endorsement Required) | 1.75 |
| Restricted Delivery Fee (Endorsement Required) | |
| Total Postage & Fees | \$ 4.42 |

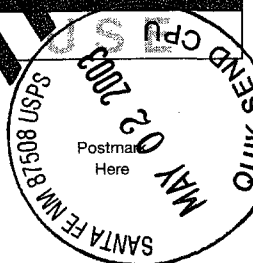

Sent To **Redwolf**
 Street, Apt. No., or PO Box No. **PO Bx 5382**
 City, State, ZIP+4 **Farmington NM 87499**

PS Form 3800, January 2001

See Reverse for Instructions

7001 2510 0000 3153 0372

**U.S. Postal Service
CERTIFIED MAIL RECEIPT**

(Domestic Mail Only; No Insurance Coverage Provided)

OFFICIAL USE

| | |
|---|----------------|
| Postage | \$.37 |
| Certified Fee | 2.30 |
| Return Receipt Fee (Endorsement Required) | 1.75 |
| Restricted Delivery Fee (Endorsement Required) | |
| Total Postage & Fees | \$ 4.42 |

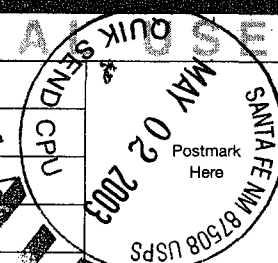

Sent To **Simba**
 Street, Apt. No., or PO Box No. **One Park Ten Place #390**
 City, State, ZIP+4 **Houston TX 77084**

PS Form 3800, January 2001

See Reverse for Instructions

7001 2510 0000 3153 0396

**U.S. Postal Service
CERTIFIED MAIL RECEIPT**

(Domestic Mail Only; No Insurance Coverage Provided)

OFFICIAL USE

| | |
|---|-----------|
| Postage | \$.37 |
| Certified Fee | 2.30 |
| Return Receipt Fee (Endorsement Required) | 1.75 |
| Restricted Delivery Fee (Endorsement Required) | |
| Total Postage & Fees | \$ |



Sent To **RME**
 Street, Apt. No., or PO Box No. **PO Bx 1330**
 City, State, ZIP+4 **Houston TX 77251**

PS Form 3800, January 2001

See Reverse for Instructions

7001 2510 0000 3153 0303

**U.S. Postal Service
CERTIFIED MAIL RECEIPT**

(Domestic Mail Only; No Insurance Coverage Provided)

OFFICIAL USE

| | |
|---|----------------|
| Postage | \$.37 |
| Certified Fee | 2.30 |
| Return Receipt Fee (Endorsement Required) | 1.75 |
| Restricted Delivery Fee (Endorsement Required) | |
| Total Postage & Fees | \$ 4.42 |

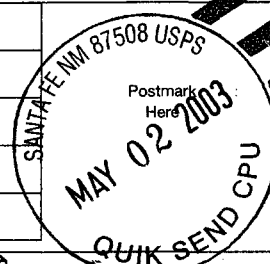

Sent To **Thomas Operating**
 Street, Apt. No., or PO Box No. **1236 49th Ave G**
 City, State, ZIP+4 **Greeley CO 80634**

PS Form 3800, January 2001

See Reverse for Instructions

7001 2510 0000 3153 0334

**U.S. Postal Service
CERTIFIED MAIL RECEIPT**

(Domestic Mail Only; No Insurance Coverage Provided)

OFFICIAL USE

| | |
|---|----------------|
| Postage | \$.37 |
| Certified Fee | 2.30 |
| Return Receipt Fee (Endorsement Required) | 1.75 |
| Restricted Delivery Fee (Endorsement Required) | |
| Total Postage & Fees | \$ 4.42 |

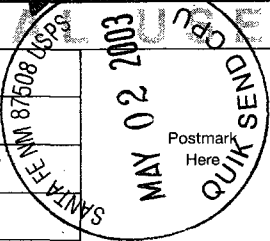

Sent To **Roberson Energy**
 Street, Apt. No., or PO Box No. **PO Bx 729**
 City, State, ZIP+4 **Benton, La. 71006**

PS Form 3800, January 2001

See Reverse for Instructions

7001 2510 0000 3153 0358

**U.S. Postal Service
CERTIFIED MAIL RECEIPT**

(Domestic Mail Only; No Insurance Coverage Provided)

OFFICIAL USE

| | |
|---|----------------|
| Postage | \$.37 |
| Certified Fee | 2.30 |
| Return Receipt Fee (Endorsement Required) | 1.75 |
| Restricted Delivery Fee (Endorsement Required) | |
| Total Postage & Fees | \$ 4.42 |

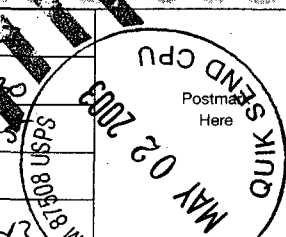

Sent To **Willischild**
 Street, Apt. No., or PO Box No. **904 G St**
 City, State, ZIP+4 **Lawder OK 74566**

PS Form 3800, January 2001

See Reverse for Instructions