

12-304 DATE IN	12-18-04 SUSPENSE	ENGINEER Jones	12-7-04 LOGGED IN	TYPE SWD	APP NO. DEM0434247364
-------------------	----------------------	----------------	----------------------	----------	-----------------------

12/9/04 12/24/04

ABOVE THIS LINE FOR DIVISION USE ONLY

NEW MEXICO OIL CONSERVATION DIVISION

- Engineering Bureau -

1220 South St. Francis Drive, Santa Fe, NM 87505



ADMINISTRATIVE APPLICATION CHECKLIST

THIS CHECKLIST IS MANDATORY FOR ALL ADMINISTRATIVE APPLICATIONS FOR EXCEPTIONS TO DIVISION RULES AND REGULATIONS WHICH REQUIRE PROCESSING AT THE DIVISION LEVEL IN SANTA FE

Application Acronyms:

[NSL-Non-Standard Location] [NSP-Non-Standard Proration Unit] [SD-Simultaneous Dedication]
 [DHC-Downhole Commingling] [CTB-Lease Commingling] [PLC-Pool/Lease Commingling]
 [PC-Pool Commingling] [OLS - Off-Lease Storage] [OLM-Off-Lease Measurement]
 [WFX-Waterflood Expansion] [PMX-Pressure Maintenance Expansion]
 [SWD-Salt Water Disposal] [IPI-Injection Pressure Increase]
 [EOR-Qualified Enhanced Oil Recovery Certification] [PPR-Positive Production Response]

- [1] **TYPE OF APPLICATION** - Check Those Which Apply for [A]
 [A] Location - Spacing Unit - Simultaneous Dedication
☐ NSL ☐ NSP ☐ SD
 Check One Only for [B] or [C]
 [B] Commingling - Storage - Measurement
☐ DHC ☐ CTB ☐ PLC ☐ PC ☒ OLS ☐ OLM
 [C] Injection - Disposal - Pressure Increase - Enhanced Oil Recovery
☐ WFX ☐ PMX ☐ SWD ☐ IPI ☐ EOR ☐ PPR
 [D] Other: Specify _____
- [2] **NOTIFICATION REQUIRED TO:** - Check Those Which Apply, or ☐ Does Not Apply
 [A] ☐ Working, Royalty or Overriding Royalty Interest Owners
 [B] ☐ Offset Operators, Leaseholders or Surface Owner
 [C] ☐ Application is One Which Requires Published Legal Notice
 [D] ☐ Notification and/or Concurrent Approval by BLM or SLO
U.S. Bureau of Land Management - Commissioner of Public Lands, State Land Office
 [E] ☐ For all of the above, Proof of Notification or Publication is Attached, and/or,
 [F] ☐ Waivers are Attached

- [3] **SUBMIT ACCURATE AND COMPLETE INFORMATION REQUIRED TO PROCESS THE TYPE OF APPLICATION INDICATED ABOVE.**

- [4] **CERTIFICATION:** I hereby certify that the information submitted with this application for administrative approval is **accurate** and **complete** to the best of my knowledge. I also understand that **no action** will be taken on this application until the required information and notifications are submitted to the Division.

Note: Statement must be completed by an individual with managerial and/or supervisory capacity.

Print or Type Name

Signature

Title

Date

e-mail Address

CHK DV Title on offset well
 SLO EMAIL only FOR
 12/7/04
 Return 12/9/04

APPLICATION FOR AUTHORIZATION TO INJECT

I. PURPOSE: _____ Secondary Recovery _____ Pressure Maintenance X Disposal _____ Storage _____
Application qualifies for administrative approval? X Yes DEC 3 PM 4 No 16

II. OPERATOR: RAY WESTALL

ADDRESS: Box 4 Loco Hills, NM 88253

CONTACT PARTY: RANDALL HARRIS PHONE: 505 677.2376

III. WELL DATA: Complete the data required on the reverse side of this form for each well proposed for injection.
Additional sheets may be attached if necessary.

IV. Is this an expansion of an existing project? _____ Yes X No _____
If yes, give the Division order number authorizing the project: _____

V. Attach a map that identifies all wells and leases within two miles of any proposed injection well with a one-half mile radius circle drawn around each proposed injection well. This circle identifies the well's area of review.

VI. Attach a tabulation of data on all wells of public record within the area of review which penetrate the proposed injection zone. Such data shall include a description of each well's type, construction, date drilled, location, depth, record of completion, and a schematic of any plugged well illustrating all plugging detail.

VII. Attach data on the proposed operation, including:

1. Proposed average and maximum daily rate and volume of fluids to be injected;
2. Whether the system is open or closed;
3. Proposed average and maximum injection pressure;
4. Sources and an appropriate analysis of injection fluid and compatibility with the receiving formation if other than reinjected produced water; and,
5. If injection is for disposal purposes into a zone not productive of oil or gas at or within one mile of the proposed well, attach a chemical analysis of the disposal zone formation water (may be measured or inferred from existing literature, studies, nearby wells, etc.).

*VIII. Attach appropriate geologic data on the injection zone including appropriate lithologic detail, geologic name, thickness, and depth. Give the geologic name, and depth to bottom of all underground sources of drinking water (aquifers containing waters with total dissolved solids concentrations of 10,000 mg/l or less) overlying the proposed injection zone as well as any such sources known to be immediately underlying the injection interval.

IX. Describe the proposed stimulation program, if any.

*X. Attach appropriate logging and test data on the well. (If well logs have been filed with the Division, they need not be resubmitted).

*XI. Attach a chemical analysis of fresh water from two or more fresh water wells (if available and producing) within one mile of any injection or disposal well showing location of wells and dates samples were taken.

XII. Applicants for disposal wells must make an affirmative statement that they have examined available geologic and engineering data and find no evidence of open faults or any other hydrologic connection between the disposal zone and any underground sources of drinking water.

XIII. Applicants must complete the "Proof of Notice" section on the reverse side of this form.

XIV. Certification: I hereby certify that the information submitted with this application is true and correct to the best of my knowledge and belief.

NAME: RANDALL HARRIS TITLE: GEOLOGIST

SIGNATURE: [Signature] DATE: 11/30/04

E-MAIL ADDRESS: rharrisnm@netscape.net

* If the information required under Sections VI, VIII, X, and XI above has been previously submitted, it need not be resubmitted.
Please show the date and circumstances of the earlier submittal: _____

III. WELL DATA

- A. The following well data must be submitted for each injection well covered by this application. The data must be both in tabular and schematic form and shall include:

- (1) Lease name; Well No.; Location by Section, Township and Range; and footage location within the section.
- (2) Each casing string used with its size, setting depth, sacks of cement used, hole size, top of cement, and how such top was determined.
- (3) A description of the tubing to be used including its size, lining material, and setting depth.
- (4) The name, model, and setting depth of the packer used or a description of any other seal system or assembly used.

Division District Offices have supplies of Well Data Sheets which may be used or which may be used as models for this purpose. Applicants for several identical wells may submit a "typical data sheet" rather than submitting the data for each well.

- B. The following must be submitted for each injection well covered by this application. All items must be addressed for the initial well. Responses for additional wells need be shown only when different. Information shown on schematics need not be repeated.

- (1) The name of the injection formation and, if applicable, the field or pool name.
- (2) The injection interval and whether it is perforated or open-hole.
- (3) State if the well was drilled for injection or, if not, the original purpose of the well.
- (4) Give the depths of any other perforated intervals and detail on the sacks of cement or bridge plugs used to seal off such perforations.
- (5) Give the depth to and the name of the next higher and next lower oil or gas zone in the area of the well, if any.

XIV. PROOF OF NOTICE

All applicants must furnish proof that a copy of the application has been furnished, by certified or registered mail, to the owner of the surface of the land on which the well is to be located and to each leasehold operator within one-half mile of the well location.

Where an application is subject to administrative approval, a proof of publication must be submitted. Such proof shall consist of a copy of the legal advertisement which was published in the county in which the well is located. The contents of such advertisement must include:

- (1) The name, address, phone number, and contact party for the applicant;
- (2) The intended purpose of the injection well; with the exact location of single wells or the Section, Township, and Range location of multiple wells;
- (3) The formation name and depth with expected maximum injection rates and pressures; and,
- (4) A notation that interested parties must file objections or requests for hearing with the Oil Conservation Division, 1220 South St. Francis Dr., Santa Fe, New Mexico 87505, within 15 days.

NO ACTION WILL BE TAKEN ON THE APPLICATION UNTIL PROPER PROOF OF NOTICE HAS BEEN SUBMITTED.

NOTICE: Surface owners or offset operators must file any objections or requests for hearing of administrative applications within 15 days from the date this application was mailed to them.

INJECTION WELL DATA SHEET

PERATOR: RAY WESTALL

20-015-22955

WELL NAME & NUMBER: STATE G COM #1

WELL LOCATION: 1980 FNL 660 FWL

FOOTAGE LOCATION: E UNIT LETTER: 24 SECTION: 195 TOWNSHIP: 27E RANGE:

WELLBORE SCHEMATIC

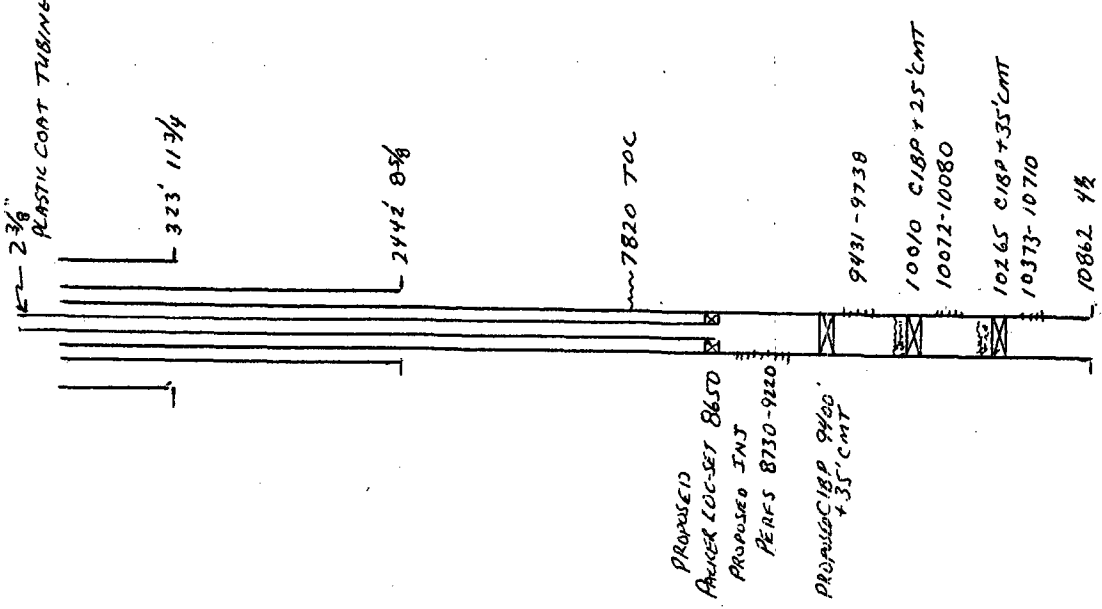

WELL CONSTRUCTION DATA
Surface Casing

Hole Size: 15" Casing Size: 11 3/4" ft³
Cemented with: 300 sx. or _____
Top of Cement: SURFACE Method Determined: CIRC

Intermediate Casing

Hole Size: 11" Casing Size: 8 5/8" ft³
Cemented with: 800 sx. or _____
Top of Cement: SURFACE Method Determined: CIRC

Production Casing

Hole Size: 7 7/8" Casing Size: 4 1/2" ft³
Cemented with: 925 sx. or _____
Top of Cement: 7820 Method Determined: TEMP
Total Depth: 10862

Injection Interval

8730 feet to 9220 PERFORATED

(Perforated or Open Hole; indicate which)

INJECTION WELL DATA SHEET

Tubing Size: 2 3/8" Lining Material: PLASTIC

Type of Packer: BAKER LOC SET

Packer Setting Depth: 8650'

Other Type of Tubing/Casing Seal (if applicable): _____

Additional Data

1. Is this a new well drilled for injection? _____ Yes X No _____
- If no, for what purpose was the well originally drilled? GAS

2. Name of the Injection Formation: CANYON
3. Name of Field or Pool (if applicable): _____
4. Has the well ever been perforated in any other zone(s)? List all such perforated intervals and give plugging detail, i.e. sacks of cement or plug(s) used. 9431- 9738
10373-10710 CZBP 10265 + 35' cmtg. 10072-10080 CZBP 10610 + 25' cmtg
5. Give the name and depths of any oil or gas zones underlying or overlying the proposed injection zone in this area: MORROW 10,300', QUEEN GARY BURE 3000-4500'

ATTACHMENT V

Maps that identifies all wells of public record within two miles of each proposed injection well, and the area of review one-half mile radius around each proposed injection well.

<p>Pogo Prod. 6-1-2006 1000442 BP 230 92</p> <p>MD W/1 CIT 2029</p> <p>Flag - Redfern 1430 12000</p>	<p>Pogo Prod. 6-1-2006 1000442 BP 230 92</p> <p>MD W/1 CIT 2029</p> <p>Flag - Redfern 1430 12000</p>	<p>Pogo Prod. 6-1-2006 1000442 BP 230 92</p> <p>MD W/1 CIT 2029</p> <p>Flag - Redfern 1430 12000</p>	<p>Pogo Prod. 6-1-2006 1000442 BP 230 92</p> <p>MD W/1 CIT 2029</p> <p>Flag - Redfern 1430 12000</p>
<p>Pogo Prod. 6-1-2006 1000442 BP 230 92</p> <p>MD W/1 CIT 2029</p> <p>Flag - Redfern 1430 12000</p>	<p>Pogo Prod. 6-1-2006 1000442 BP 230 92</p> <p>MD W/1 CIT 2029</p> <p>Flag - Redfern 1430 12000</p>	<p>Pogo Prod. 6-1-2006 1000442 BP 230 92</p> <p>MD W/1 CIT 2029</p> <p>Flag - Redfern 1430 12000</p>	<p>Pogo Prod. 6-1-2006 1000442 BP 230 92</p> <p>MD W/1 CIT 2029</p> <p>Flag - Redfern 1430 12000</p>
<p>Pogo Prod. 6-1-2006 1000442 BP 230 92</p> <p>MD W/1 CIT 2029</p> <p>Flag - Redfern 1430 12000</p>	<p>Pogo Prod. 6-1-2006 1000442 BP 230 92</p> <p>MD W/1 CIT 2029</p> <p>Flag - Redfern 1430 12000</p>	<p>Pogo Prod. 6-1-2006 1000442 BP 230 92</p> <p>MD W/1 CIT 2029</p> <p>Flag - Redfern 1430 12000</p>	<p>Pogo Prod. 6-1-2006 1000442 BP 230 92</p> <p>MD W/1 CIT 2029</p> <p>Flag - Redfern 1430 12000</p>
<p>Pogo Prod. 6-1-2006 1000442 BP 230 92</p> <p>MD W/1 CIT 2029</p> <p>Flag - Redfern 1430 12000</p>	<p>Pogo Prod. 6-1-2006 1000442 BP 230 92</p> <p>MD W/1 CIT 2029</p> <p>Flag - Redfern 1430 12000</p>	<p>Pogo Prod. 6-1-2006 1000442 BP 230 92</p> <p>MD W/1 CIT 2029</p> <p>Flag - Redfern 1430 12000</p>	<p>Pogo Prod. 6-1-2006 1000442 BP 230 92</p> <p>MD W/1 CIT 2029</p> <p>Flag - Redfern 1430 12000</p>

ATTACHMENT VI

Data on all wells of public record within the area of review. Included are schematics of the plugged wells that penetrated the proposed injection zone within the area of review.

One well the EOG Barbie "23" State Com #1 has penetrated the proposed injection zone within one mile, completion attached.

Submit to Appropriate
District Office
State Lease - 6 copies
Fee Lease - 5 copies
DISTRICT I

P.O. Box 1900, Hobbs, NM 88240

DISTRICT II

P.O. Drawer DO, Aztec, NM 88210

DISTRICT III

1000 Rio Grande Rd., Aztec, NM 87410

State of New Mexico
Energy, Minerals and Natural Resources Department

OIL CONSERVATION DIVISION

P.O. Box 2088
Santa Fe, New Mexico 87504-2088

Form C-305
Revised 1-1-89

WELL APN NO.

30-015-31320

1. Indicate Type of Lease

STATE ☒

FEE ☐

6. State Oil & Gas Lease No.

WELL COMPLETION OR RECOMPLETION REPORT AND LOG

a. Type of Well

OIL WELL ☐

GAS WELL ☒

DRY ☐

OTHER ☐

b. Type of Completion:

NEW WELL ☒

WORK OVER ☐

DEEPEN ☐

FLUD BACK ☐

DEEP REPAIR ☐

OTHER ☐

7. Lease Name or Unit Agreement Name

Barbie "23" State Com

2. Name of Operator

EOG Resources, Inc.

1. Well No.

1

3. Address of Operator

P. O. Box 2267, Midland, TX 79702

9. Pool name or Wildcat

Angel Ranch (Morrow)

4. Well Location

Unit Letter G: 1980 Feet From The North Line and 1980 Feet From The East Line

Section 23 Township 19S Range 27E NMPM Eddy County

10. Date Spudded 10-25-00	11. Date T.D. Reached 11-13-00	12. Date Compl. (Ready to Prod.) 11-29-00	13. Elevations (DF & RKB, RT, GR, etc.) 3451' GL	14. Elev. Casinghead
------------------------------	-----------------------------------	----------------------------------------------	-----------------------------------------------------	----------------------

15. Total Depth 10904	16. Plug Back T.D. 10845	17. If Multiple Compl. How Many Zones?	18. Intervals Drilled By Rotary Tools X	Cable Tools
--------------------------	-----------------------------	----------------------------------------	-----------------------------------------------	-------------

19. Producing Intervals, of this completion - Top, Bottom, Name
Morrow (10941-10716')

20. Was Directional Survey Made

No

21. Type Electric and Other Logs Run

Comp Z Densilog-Dual Induction

22. Was Well Cased

No

23.

CASING RECORD (Report all strings set in well)

CASING SIZE	WEIGHT LB/FT.	DEPTH SET	HOLE SIZE	CEMENTING RECORD	AMOUNT PULLED
11-3/4"	42	399'	14-3/4"	355 sx Prem Plus	
8-5/8"	32	2509'	11"	800 sx Interfill "C"	
5-1/2"	20/17	10940	7-7/8"	1200 sx Prem/50/50 Poz	2450

24. LINER RECORD

25. TUBING RECORD

SIZE	TOP	BOTTOM	SACKS CEMENT	SCREEN	SIZE	DEPTH SET	PACKER SET
					2-7/8"	10394'	10390'

26. Perforation record (interval, size, and number)

10654-10666' (48 holes)	10578-10581' (12 holes)
10698-10700' (8 holes)	10588-10592' (16 holes)
10710-10716' (24 holes)	10491-10499' (32 holes)
10572-10574' (8 holes)	10528-10532' (16 holes)

27. ACID, SHOT, FRACTURE, CEMENT, SQUEEZE, ETC.

DEPTH INTERVAL	AMOUNT AND KIND MATERIAL USED
10491-10716	Natural

28. PRODUCTION

Date First Production 11-29-00		Production Method (Flowing, gas lift, pumping - Size and type pump) Flowing				Well Status (Prod. or Shut-in) Prod	
Date of Test 12-15-00	Hours Tested 24	Choke Size 64/64	Prod'n For Test Period	Oil - Bbl 3	Gas - MCF 1152	Water - Bbl 7	Gas - Oil Ratio 384000
Flow Tubing Press. 520	Casing Pressure 0	Calculated 24-Hour Rate	Oil - Bbl	Gas - MCF	Water - Bbl	Oil Gravity - API - (Corr.)	

29. Disposition of Gas (Sold, used for fuel, vented, etc.)

Sold

Test Witnessed By

30. List Attachments

31. I hereby certify that the information shown on both sides of this form is true and complete to the best of my knowledge and belief

Signature

Mike Francis

Printed

Name

Mike Francis

Title Agent

Date 12-28-00

ATTACHMENT VII

1. Proposed average of 500 bbls per day and maximum of 1000 bbls per day of injected fluids. At a rate of one bbl per minuet.
2. System will be closed.
3. Average anticipated pressure of 500 psi and a maximum of 4000 psi.
4. Source of produced water is water from nearby fields, Typical are:

Benson Bone Spring Water: 73.623 Na+K 7.200 Ca 288 Mg 127000 Cl 282 SO₄ 137 CO₂ or HCO₃ Tr. Fe
Specific Gravity 1.150 Resistivity .05 ohms @ 75 °F

Winchester Morrow Water: Na+K 400 Ca 631 Mg 42.800 Cl 3400 SO₄ 622 CO₂ or HCO₃ Tr. Fe
Specific Gravity 1.050 Resistivity ohms @ °F

Avalon Penn Water: Na+K 1240 Ca 172 Mg 26.835 Cl SO₄ 354 CO₂ or HCO₃ 73 Fe
Specific Gravity 1.03 Resistivity 0.173 ohms @ 69 °F

5. Canyon water analysis is inferred from a nearby field.

Water: 3440 Na+K 500 Ca 300 Mg 4000 Cl 1900 SO₄ 1120 CO₂ or HCO₃ Nil Fe
Specific Gravity 1.008 Resistivity 0.840 ohms @ 72 °F

701.E (2)

ATTACHMENT VIII

The proposed injection zone is carbonates of the Canyon formation. This carbonate is composed of dolomite. There is possible drinking water overlying the injection in the surface sands at a depth of 0-250'. There is no known source underlying the injection interval.

ATTACHMENT IX

Proposed stimulation:

Acidize perforations with 2500-5000 gal 15% HCl.

ATTACHMENT XI

There is one active fresh water wells within one mile, analysis attached.



Water Analysis

Date: 11/23/2004

2401 Sivley, Artesia NM 88210

Phone (505) 746-3140 Fax (505) 746-2293

Analyzed For

Company	Well Name	County	State
Westall	SWSW Sec 13 19-27	Eddy	New Mexico

Sample Source

Sample #

1

Formation

Fresh Water Well

Depth

Specific Gravity	1.000	SG @ 60 °F	1.002
pH	7.63	Sulfides	Not Tested
Temperature (°F)	71	Reducing Agents	Not Tested

Cations

Sodium (Calc)	in Mg/L	5,278	in PPM	5,267
Calcium	in Mg/L	560	in PPM	559
Magnesium	in Mg/L	43	in PPM	43
Soluble Iron (FE2)	in Mg/L	0.0	in PPM	0

Anions

Chlorides	in Mg/L	8,000	in PPM	7,982
Sulfates	in Mg/L	1,600	in PPM	1,596
Bicarbonates	in Mg/L	68	in PPM	68
Total Hardness (as CaCO3)	in Mg/L	1,580	in PPM	1,577
Total Dissolved Solids (Calc)	in Mg/L	15,550	in PPM	15,515
Equivalent NaCl Concentration	in Mg/L	14,683	in PPM	14,650

Scaling Tendencies

*Calcium Carbonate Index 38,259

Below 500,000 Remote / 500,000 - 1,000,000 Possible / Above 1,000,000 Probable

*Calcium Sulfate (Gyp) Index 896,000

Below 500,000 Remote / 500,000 - 10,000,000 Possible / Above 10,000,000 Probable

**This Calculation is only an approximation and is only valid before treatment of a well or several weeks after treatment.*

Remarks FAX 677-2361

Report # 1684

ATTACHMENT XII

All available geologic and engineering data have been examined and there is no evidence of open faults or any other hydrologic connection between the disposal zone and any source of drinking water.

ATTACHMENT XIV

PROOF OF NOTICE

Leasehold operators within one-half mile of the well location are: Harvard Petroleum, Chi Energy, Capstone and EOG. Each of the operators were provided a copy of our application by certified mail. Proof of notice is enclosed. The surface owner is the State of New Mexico.

PROOF OF PUBLICATION

Proof of publication is from the Artesia Daily Press and is attached.

CERTIFIED MAIL

Harvard Petroleum
P.O. Box 936
Roswell, NM 88201

7004 0750 0002 5384 5307

Chi Energy
P.O. Box 1799
Midland, TX 79702

7004 0750 0002 5384 5314

Capstone
P.O. Box 11148
Midland, TX 79702

7004 0750 0002 5384 5321

EOG
P.O. Box 2267
Midland, TX 79702

7004 0750 0002 5384 5338

Oil Conservation Division
1301 W. Grand
Artesia, NM 88210

Oil Conservation Division
1220 S. St. Francis
Santa Fe, NM. 87505

Affidavit of Publication

NO. 18681

Copy of Publication:

STATE OF NEW MEXICO

County of Eddy:

Gary D. Scott being duly

sworn, says: That he is the Publisher of The
Artesia Daily Press, a daily newspaper of general
circulation, published in English at Artesia, said county
and county and state, and that the here to attached

Legal Notice

was published in a regular and entire issue of the said
Artesia Daily Press, a daily newspaper duly qualified
for that purpose within the meaning of Chapter 167 of
the 1937 Session Laws of the state of New Mexico for
1 consecutive weeks/days on the same
day as follows:

First Publication November 16 2004

Second Publication

Third Publication

Fourth Publication

Gary D. Scott
Subscribed and sworn to before me this

16th Day November 2004

Barker Paul Beams
Notary Public, Eddy County, New Mexico

My Commission expires September : 23, 2007

Ray Westall-Operator,
P.O. Box 4, Loco Hills,
New Mexico 88255 Phone
(505) 877-2370. Con-
tact party for Ray
Westall-Operator is
Randall Harris. Is
seeking administrative
approval from the New
Mexico Oil Conservation
Division to utilize a well
located 1980 FNL
8660 FWL Section 24,
Township 19 South,
Range 27 East, Eddy
County, New Mexico
known as the State G
Com #1 for water injection.
Proposed injection
is in the Canyon formation
through perforations
8730-9220 feet.
Expected maximum in-
jection rate of 1000 bbls
per day at 500 psi. Inter-
ested parties must file
objection or requests for
hearing with the Oil
Conservation Division,
1220 So. St. Francis
Drive, Santa Fe, NM
87505 within 15 days of
the notice.
Published in the Artesia
Daily Press, Artesia,
N.M. November 16,
2004.
Legal 18681

U.S. Postal ServiceTM
CERTIFIED MAILTM RECEIPT
(Domestic Mail Only; No Insurance Coverage Provided)

For delivery information visit our website at www.usps.com

OFFICIAL USE

Postage	\$ 1.06
Certified Fee	2.30
Return Receipt Fee (Endorsement Required)	
Restricted Delivery Fee (Endorsement Required)	
Total Postage & Fees	\$ 3.36

Sent To HAWAII PETROLEUM
Street, Apt. No.,
or PO Box No. P.O. Box 936
City, State, ZIP+4[®] KASSEL NM 88201

PS Form 3800, June 2002 See Reverse for Instructions

U.S. Postal ServiceTM
CERTIFIED MAILTM RECEIPT
(Domestic Mail Only; No Insurance Coverage Provided)

For delivery information visit our website at www.usps.com

OFFICIAL USE

Postage	\$ 1.06
Certified Fee	2.30
Return Receipt Fee (Endorsement Required)	
Restricted Delivery Fee (Endorsement Required)	
Total Postage & Fees	\$ 3.36

Sent To CAPSTONE
Street, Apt. No.,
or PO Box No. P.O. Box 11148
City, State, ZIP+4[®] MINNAPOLIS MN 55427

U.S. Postal ServiceTM
CERTIFIED MAILTM RECEIPT
(Domestic Mail Only; No Insurance Coverage Provided)

For delivery information visit our website at www.usps.com

OFFICIAL USE

Postage	\$ 1.06
Certified Fee	2.30
Return Receipt Fee (Endorsement Required)	
Restricted Delivery Fee (Endorsement Required)	
Total Postage & Fees	\$ 3.36

Sent To EOG
Street, Apt. No.,
or PO Box No. P.O. Box 2267
City, State, ZIP+4[®] WIDEN TX 79702

PS Form 3800, June 2002 See Reverse for Instructions

U.S. Postal ServiceTM
CERTIFIED MAILTM RECEIPT
(Domestic Mail Only; No Insurance Coverage Provided)

For delivery information visit our website at www.usps.com

OFFICIAL USE

Postage	\$ 1.06
Certified Fee	2.30
Return Receipt Fee (Endorsement Required)	
Restricted Delivery Fee (Endorsement Required)	
Total Postage & Fees	\$ 3.36

Sent To CHI ENERGY
Street, Apt. No.,
or PO Box No. P.O. Box 1799
City, State, ZIP+4[®] MINNAPOLIS MN 55402



Westall Oil & Gas, Inc.

Independent Oil Producer
Post Office Box 4
Loco Hills, New Mexico 88255
PH. 505-677-2370 • FAX 505-677-2361

FAX COVER SHEET

FAX NO. : _____ DATE : 12/8/04
TO : OIL CONSERVATION Division
ATTENTION : WILLIAM V JONES
SUBJECT : STATE "G" C-108
SENDER : RANDALL HARRIS

Number of Pages: Cover Sheet + _____ = _____ Pages

Please call (505) 677-2370 if you have problems receiving this document.

MESSAGE:

STATE LAND OFFICE
Copy of C-108
Thanks
Randall

7004 0750 0002 5384 5352
 7004 0750 0002 5384 5352

U.S. Postal Service
CERTIFIED MAIL RECEIPT
 (Domestic Mail Only; No Insurance Coverage Provided)
 For delivery information visit our website at www.usps.com

OFFICIAL USE

Postage	\$ 1.06
Certified Fee	2.30
Return Receipt Fee (Endorsement Required)	
Restricted Delivery Fee (Endorsement Required)	
Total Postage & Fees	\$ 3.36

Postmark Here

Send To
 NEW MEXICO STATE LAND OFFICE
 Street, Apt. No. or PO Box No.
 P.O. BOX 1148
 City, State, ZIP+4
 SANTA FE, NM 87504-1148

PS Form 3800, June 2002
 See Reverse for Instructions

Ray Westall Operating
 • Loco Hills, New Mexico 88255

NEW MEXICO STATE LAND OFFICE
 OIL, GAS AND MINERAL DIVISION
 P.O. BOX 1148
 SANTA FE, NM
 87504-1148

1 2 3 4 5 6 7 8 9 10 11 12 13 14 15 16 17 18 19 20 21 22 23 24 25 26 27 28 29 30 31 32 33 34 35 36 37 38 39 40 41 42 43 44 45 46 47 48 49 50 51 52 53 54 55 56 57 58 59 60 61 62 63 64 65 66 67 68 69 70 71 72 73 74 75 76 77 78 79 80 81 82 83 84 85 86 87 88 89 90 91 92 93 94 95 96 97 98 99 100 101 102 103 104 105 106 107 108 109 110 111 112 113 114 115 116 117 118 119 120 121 122 123 124 125 126 127 128 129 130 131 132 133 134 135 136 137 138 139 140 141 142 143 144 145 146 147 148 149 150 151 152 153 154 155 156 157 158 159 160 161 162 163 164 165 166 167 168 169 170 171 172 173 174 175 176 177 178 179 180 181 182 183 184 185 186 187 188 189 190 191 192 193 194 195 196 197 198 199 200 201 202 203 204 205 206 207 208 209 210 211 212 213 214 215 216 217 218 219 220 221 222 223 224 225 226 227 228 229 230 231 232 233 234 235 236 237 238 239 240 241 242 243 244 245 246 247 248 249 250 251 252 253 254 255 256 257 258 259 260 261 262 263 264 265 266 267 268 269 270 271 272 273 274 275 276 277 278 279 280 281 282 283 284 285 286 287 288 289 290 291 292 293 294 295 296 297 298 299 300 301 302 303 304 305 306 307 308 309 310 311 312 313 314 315 316 317 318 319 320 321 322 323 324 325 326 327 328 329 330 331 332 333 334 335 336 337 338 339 340 341 342 343 344 345 346 347 348 349 350 351 352 353 354 355 356 357 358 359 360 361 362 363 364 365 366 367 368 369 370 371 372 373 374 375 376 377 378 379 380 381 382 383 384 385 386 387 388 389 390 391 392 393 394 395 396 397 398 399 400 401 402 403 404 405 406 407 408 409 410 411 412 413 414 415 416 417 418 419 420 421 422 423 424 425 426 427 428 429 430 431 432 433 434 435 436 437 438 439 440 441 442 443 444 445 446 447 448 449 450 451 452 453 454 455 456 457 458 459 460 461 462 463 464 465 466 467 468 469 470 471 472 473 474 475 476 477 478 479 480 481 482 483 484 485 486 487 488 489 490 491 492 493 494 495 496 497 498 499 500 501 502 503 504 505 506 507 508 509 510 511 512 513 514 515 516 517 518 519 520 521 522 523 524 525 526 527 528 529 530 531 532 533 534 535 536 537 538 539 540 541 542 543 544 545 546 547 548 549 550 551 552 553 554 555 556 557 558 559 560 561 562 563 564 565 566 567 568 569 570 571 572 573 574 575 576 577 578 579 580 581 582 583 584 585 586 587 588 589 590 591 592 593 594 595 596 597 598 599 600 601 602 603 604 605 606 607 608 609 610 611 612 613 614 615 616 617 618 619 620 621 622 623 624 625 626 627 628 629 630 631 632 633 634 635 636 637 638 639 640 641 642 643 644 645 646 647 648 649 650 651 652 653 654 655 656 657 658 659 660 661 662 663 664 665 666 667 668 669 670 671 672 673 674 675 676 677 678 679 680 681 682 683 684 685 686 687 688 689 690 691 692 693 694 695 696 697 698 699 700 701 702 703 704 705 706 707 708 709 710 711 712 713 714 715 716 717 718 719 720 721 722 723 724 725 726 727 728 729 730 731 732 733 734 735 736 737 738 739 740 741 742 743 744 745 746 747 748 749 750 751 752 753 754 755 756 757 758 759 760 761 762 763 764 765 766 767 768 769 770 771 772 773 774 775 776 777 778 779 780 781 782 783 784 785 786 787 788 789 790 791 792 793 794 795 796 797 798 799 800 801 802 803 804 805 806 807 808 809 810 811 812 813 814 815 816 817 818 819 820 821 822 823 824 825 826 827 828 829 830 831 832 833 834 835 836 837 838 839 840 841 842 843 844 845 846 847 848 849 850 851 852 853 854 855 856 857 858 859 860 861 862 863 864 865 866 867 868 869 870 871 872 873 874 875 876 877 878 879 880 881 882 883 884 885 886 887 888 889 890 891 892 893 894 895 896 897 898 899 900 901 902 903 904 905 906 907 908 909 910 911 912 913 914 915 916 917 918 919 920 921 922 923 924 925 926 927 928 929 930 931 932 933 934 935 936 937 938 939 940 941 942 943 944 945 946 947 948 949 950 951 952 953 954 955 956 957 958 959 960 961 962 963 964 965 966 967 968 969 970 971 972 973 974 975 976 977 978 979 980 981 982 983 984 985 986 987 988 989 990 991 992 993 994 995 996 997 998 999 1000 1001 1002 1003 1004 1005 1006 1007 1008 1009 1010 1011 1012 1013 1014 1015 1016 1017 1018 1019 1020 1021 1022 1023 1024 1025 1026 1027 1028 1029 1030 1031 1032 1033 1034 1035 1036 1037 1038 1039 1040 1

Journal of Management Education 36(8) 907-924

30-015-22955

Ogild- 18862

Properly- 11711

Pool- 70310

Geol. Tape per 1/3

Yates 530

7 Rivers 778

Bowers 1140

Queen 1310

Grayburg 1640

San Andres 2240

Base Spring 2906

3rd BS Sand 7868

Wolfcamp 8235

Renn 8630

Strawn 9348

Atoka 10046

Marathon LS 10408

Marathon CI 10518

2609110

2609130

2609150

Oxford

ESSELTE

MADE IN U.S.A.

NO. R753 1/3

12-19-79

Comp West

Surf- 11,130

Dual Lat.

320-11,129

NO. OF COPIES RECEIVED	3
DISTRIBUTION	
SANTA FE	1
FILE	1 ✓
U.S.G.S.	
LAND OFFICE	
OPERATOR	1

NEW MEXICO OIL CONSERVATION COMMISSION

RECEIVED

SEP 25 1979

O. C. C.
ARTESIA, OFFICE

Form C-103
Supersedes Old
C-102 and C-103
Effective 1-1-65

5a. Indicate Type of Lease State <input checked="" type="checkbox"/> Fee <input type="checkbox"/>	
5. State Oil & Gas Lease No. 648	
7. Unit Agreement Name	
8. Farm or Lease Name State G Com.	
9. Well No. 1	
10. Field and Pool, on Widow Undesignated (Angell Ranch)	
12. County Eddy	

SUNDRY NOTICES AND REPORTS ON WELLS

(DO NOT USE THIS FORM FOR PROPOSALS TO DRILL OR TO DEEPEN OR PLUG BACK TO A DIFFERENT RESERVOIR.
USE "APPLICATION FOR PERMIT -" (FORM C-101) FOR SUCH PROPOSALS.)

1. OIL <input type="checkbox"/> GAS <input checked="" type="checkbox"/> OTHER <input type="checkbox"/>		7. Unit Agreement Name
2. Name of Operator Southland Royalty Company ✓		8. Farm or Lease Name State G Com.
3. Address of Operator 1100 Wall Towers West, Midland, Texas 79701		9. Well No. 1
4. Location of Well UNIT LETTER <u>E</u> <u>1980</u> FEET FROM THE <u>north</u> LINE AND <u>660</u> FEET FROM THE <u>west</u> LINE, SECTION <u>24</u> TOWNSHIP <u>19S</u> RANGE <u>27E</u> NMPM.		10. Field and Pool, on Widow Undesignated (Angell Ranch)
15. Elevation (Show whether DF, RT, GR, etc.) 3462.6' GR		12. County Eddy

Check Appropriate Box To Indicate Nature of Notice, Report or Other Data

NOTICE OF INTENTION TO:

SUBSEQUENT REPORT OF:

PERFORM REMEDIAL WORK <input type="checkbox"/>	PLUG AND ABANDON <input type="checkbox"/>	REMEDIAL WORK <input type="checkbox"/>	ALTERING CASING <input type="checkbox"/>
TEMPORARILY ABANDON <input type="checkbox"/>	CHANGE PLANS <input type="checkbox"/>	COMMENCE DRILLING OPNS. <input type="checkbox"/>	PLUG AND ABANDONMENT <input type="checkbox"/>
PULL OR ALTER CASING <input type="checkbox"/>	OTHER <input type="checkbox"/>	CASING TEST AND CEMENT JOB <input checked="" type="checkbox"/>	OTHER <input type="checkbox"/>

17. Describe Proposed or Completed Operations (Clearly state all pertinent details, and give pertinent dates, including estimated date of starting any proposed work) SEE RULE 1703.

Drill 7 7/8" hole to TD of 11,136'. Ran Compensated Neutron-Formation Density w/Caliper log and Dual Induction w/RXO log.

Ran 5 1/2" csg set to 10,862'. Cement w/125 sx 50-50 Posmix 2% gel plus 800 sx Class "H", 5# KCL/sx. Plug down @ 2:40 A.M. 9-19-79. Pres to 2000 psi to test casing. Release pressure, float hold OK Move out rotary. Will complete with completion unit. Temperature Survey t/cmt @ 7820'. 5 1/2" csg in hole as follows:

Btm Hole	324'	5 1/2"	17#	11.6#	S-95	LT&C
	2714'	5 1/2"	17#	11.6#	N-80	LT&C
	4911'	5 1/2"	17#	11.6#	K-55	ST&C
	2715'	5 1/2"	17#	11.6#	N-80	LT&C
Top Hole	198'	5 1/2"	17#	11.6#	N-80	Butt.
	10,862'					

18. I hereby certify that the information above is true and complete to the best of my knowledge and belief.

SIGNED C. Harvey Carr TITLE District Engineer DATE 9-24-79

APPROVED BY W. A. Gussert TITLE SUPERVISOR, DISTRICT 11 DATE SEP 27 1979

CONDITIONS OF APPROVAL, IF ANY:

NO. OF COPIES RECEIVED	
DISTRIBUTION	
SANTA FE	1
FILE	1
U.S.G.S.	
LAND OFFICE	
OPERATOR	1

NEW MEXICO OIL CONSERVATION **RECEIVED** DIVISION

Form C-103
Supersedes Old
C-102 and C-103
Effective 1-1-65

DEC 20 1979

O. C. D.

5a. Indicate Type of Lease State <input checked="" type="checkbox"/> Fee <input type="checkbox"/>
5. State Oil & Gas Lease No. 648
7. Unit Agreement Name
8. Farm or Lease Name State G Com.
9. Well No. 1
10. Field and Pool, or Well (Morrow) Undesignated (Angell Ranch)
12. County Eddy

SUNDY NOTICES AND REPORTS ON WELLS ARTESIA, OFFICE
(DO NOT USE THIS FORM FOR PROPOSALS TO DRILL OR TO DEEPEN OR PLUG BACK TO A DIFFERENT RESERVOIR. USE "APPLICATION FOR PERMIT -" (FORM C-101) FOR SUCH PROPOSALS.)

1. OIL WELL <input type="checkbox"/> GAS WELL <input checked="" type="checkbox"/> OTHER-
2. Name of Operator Southland Royalty Company
3. Address of Operator 1100 Wall Towers West, Midland, Texas 79701
4. Location of Well UNIT LETTER E, 1980 FEET FROM THE north LINE AND 660 FEET FROM THE west LINE, SECTION 24 TOWNSHIP 19S RANGE 27E NMPM.
15. Elevation (Show whether DF, RT, GR, etc.) 3462.6' GR

Check Appropriate Box To Indicate Nature of Notice, Report or Other Data

NOTICE OF INTENTION TO:

SUBSEQUENT REPORT OF:

PERFORM REMEDIAL WORK <input type="checkbox"/>	PLUG AND ABANDON <input type="checkbox"/>	REMEDIAL WORK <input type="checkbox"/>	ALTERING CASING <input type="checkbox"/>
TEMPORARILY ABANDON <input type="checkbox"/>	CHANGE PLANS <input type="checkbox"/>	COMMENCE DRILLING OPNS. <input type="checkbox"/>	PLUG AND ABANDONMENT <input type="checkbox"/>
PULL OR ALTER CASING <input type="checkbox"/>	OTHER <input type="checkbox"/>	CASING TEST AND CEMENT JOB <input checked="" type="checkbox"/>	

17. Describe Proposed or Completed Operations (Clearly state all pertinent details, and give pertinent dates, including estimated date of starting any proposed work) SEE RULE 1103.

Drill 7 7/8" hole to TD of 11,136'. Ran Compensated Neutron-Formation Density w/Caliper log and Dual Laterlog w/RXO log.

Ran 4 1/2" csg set to 10,862'. Cement w/125 sx 50-50 Posmix 2% gel plus 800 sx. Class "H", 5# KCL/sx. Plug down @ 2:40 A.M. 9-19-79. Pres to 2000 psi to test casing. Release pressure, float hold OK. Move out rotary. Will complete with completion unit. Temperature Survey t/cmt @ 7820'. 4 1/2" csg in hole as follows:

Btm Hole	324'	4 1/2"	11.6#	S-95	LT&C
	2714'	4 1/2"	11.6#	N-80	LT&C
	4911'	4 1/2"	11.6#	K-55	ST&C
	2715'	4 1/2"	11.6#	N-80	LT&C
Top Hole	198'	4 1/2"	11.6#	N-80	Butt.
	10,862'				

CORRECTED COPY

18. I hereby certify that the information above is true and complete to the best of my knowledge and belief.

SIGNED <u>C. Harney Carr</u>	TITLE <u>District Engineer</u>	DATE <u>12-19-79</u>
APPROVED BY <u>W. A. Gussert</u>	TITLE <u>SUPERVISOR, DISTRICT M</u>	DATE <u>JAN 23 1980</u>

CONDITIONS OF APPROVAL, IF ANY:

NO. OF COPIES RECEIVED	3
DISTRIBUTION	
SANTA FE	1
FILE	1 ✓
U.S.G.S.	
LAND OFFICE	
OPERATOR	1

RECEIVED
NEW MEXICO OIL CONSERVATION COMMISSION

JUL 27 1979

O. C. C.
ARTESIA, OFFICE

Form C-103
Supersedes Old
C-102 and C-103
Effective 1-1-65

5a. Indicate Type of Lease State <input checked="" type="checkbox"/> Fee <input type="checkbox"/>
5. State Oil & Gas Lease No. 648

SUNDRY NOTICES AND REPORTS ON WELLS (DO NOT USE THIS FORM FOR PROPOSALS TO DRILL OR TO DEEPEN OR PLUG BACK TO A DIFFERENT RESERVOIR. USE "APPLICATION FOR PERMIT -" (FORM C-101) FOR SUCH PROPOSALS.)	
1. OIL WELL <input type="checkbox"/> GAS WELL <input checked="" type="checkbox"/> OTHER- <input type="checkbox"/>	7. Unit Agreement Name
2. Name of Operator Southland Royalty Company ✓	8. Farm or Lease Name State G Comm.
3. Address of Operator 1100 Wall Towers West, Midland, Texas 79701	9. Well No. 1
4. Location of Well UNIT LETTER <u>E</u> <u>1980</u> FEET FROM THE <u>North</u> LINE AND <u>660</u> FEET FROM <u>Un. 0</u> THE <u>West</u> LINE, SECTION <u>24</u> TOWNSHIP <u>19-S</u> RANGE <u>27-E</u> NMPM.	10. Field and Pool, or Wildcat Angell Ranch (Morrow)
15. Elevation (Show whether DF, RT, GR, etc.) 3462.6' GR	12. County Eddy

16. Check Appropriate Box To Indicate Nature of Notice, Report or Other Data
NOTICE OF INTENTION TO: SUBSEQUENT REPORT OF:

PERFORM REMEDIAL WORK <input type="checkbox"/>	PLUG AND ABANDON <input type="checkbox"/>	REMEDIAL WORK <input type="checkbox"/>	ALTERING CASING <input type="checkbox"/>
TEMPORARILY ABANDON <input type="checkbox"/>	CHANGE PLANS <input type="checkbox"/>	COMMENCE DRILLING OPNS. <input checked="" type="checkbox"/>	PLUG AND ABANDONMENT <input type="checkbox"/>
PULL OR ALTER CASING <input type="checkbox"/>	OTHER <input type="checkbox"/>	CASING TEST AND CEMENT JOBS <input checked="" type="checkbox"/>	

17. Describe Proposed or Completed Operations (Clearly state all pertinent details, and give pertinent dates, including estimated date of starting any proposed work) SEE RULE 1103.

Spud well by Hondo Drilling Company Rig #3 @ 6:00 PM 7-18-79. Drill 15" hole to 323'. Ran 1 3/4" 42# H-40 ST&C csg set @ 323'. Cement w/300 sx WDC 18 hrs. Install double 10" ser 900 BOP. Test BOP and casing @ 1000 psi for 30 min. hold OK. Drill ahead 11" hole.

18. I hereby certify that the information above is true and complete to the best of my knowledge and belief.

SIGNED C. Hammy Carr TITLE District Engineer DATE 7-20-79
APPROVED BY W. A. Grasset TITLE SUPERVISOR, DISTRICT II DATE JUL 30 1979
CONDITIONS OF APPROVAL, IF ANY:

NO. OF COPIES RECEIVED	3
DISTRIBUTION	
SANTA FE	1
FILE	1 ✓
U.S.G.S.	
LAND OFFICE	
OPERATOR	1

NEW MEXICO OIL CONSERVATION COMMISSION

JUL 31 1979

C. G. C.
ARTERIA, OFFICE

Form C-103
Supersedes Old
C-102 and C-103
Effective 1-1-65

5a. Indicate Type of Lease	
State <input checked="" type="checkbox"/>	Fee <input type="checkbox"/>
5. State Oil & Gas Lease No.	
648	
7. Unit Agreement Name	
8. Farm or Lease Name	
State "G" Comm.	
9. Well No.	
1	
10. Field and Pool, or Wildcat	
Angell Ranch (Morrow)	
12. County	
Eddy	

SUNDRY NOTICES AND REPORTS ON WELLS

(DO NOT USE THIS FORM FOR PROPOSALS TO DRILL OR TO DEEPEN OR PLUG BACK TO A DIFFERENT RESERVOIR.
USE "APPLICATION FOR PERMIT -" (FORM C-101) FOR SUCH PROPOSALS.)

OIL WELL <input type="checkbox"/>	GAS WELL <input checked="" type="checkbox"/>	OTHER- <input type="checkbox"/>
1. Name of Operator		
Southland Royalty Company ✓		
2. Address of Operator		
1100 Wall Towers West Midland, Texas 79701		
3. Location of Well		
UNIT LETTER E 1980 FEET FROM THE North LINE AND 660 FEET FROM		
THE West LINE, SECTION 24 TOWNSHIP 19S RANGE 27E NMPM.		
15. Elevation (Show whether DF, RT, GR, etc.)		
3462.6' GR		
12. County		
Eddy		

Check Appropriate Box To Indicate Nature of Notice, Report or Other Data

NOTICE OF INTENTION TO:

PERFORM REMEDIAL WORK <input type="checkbox"/>	PLUG AND ABANDON <input type="checkbox"/>
TEMPORARILY ABANDON <input type="checkbox"/>	CHANGE PLANS <input type="checkbox"/>
PULL OR ALTER CASING <input type="checkbox"/>	OTHER <input type="checkbox"/>

SUBSEQUENT REPORT OF:

REMEDIAL WORK <input type="checkbox"/>	ALTERING CASING <input type="checkbox"/>
COMMENCE DRILLING OPNS. <input type="checkbox"/>	PLUG AND ABANDONMENT <input type="checkbox"/>
CASING TEST AND CEMENT JOB <input checked="" type="checkbox"/>	OTHER <input type="checkbox"/>

7. Describe Proposed or Completed Operations (Clearly state all pertinent details, and give pertinent dates, including estimated date of starting any proposed work) SEE RULE 1103.

Drill 11" hole to 2442'. Run Compensated Neutron-Formation Density w/Gamma Ray-Caliper and Dual Leterolog w/RXO.

Ran 8 5/8" 24# K-55 ST&C casing set @ 2442'. Cement w/600 sx Lite Cement w/6# salt and 1/4" Floccel/sx plus 200 sx Class "C" cement w/2% Calcium Chloride and 6# salt/sx. Plug down @7:45 AM 7-26-79. Circ out 150 sx. WOC 18 hrs. Nipple w/double 10" Ser 900 BOP, 10" Ser 900 Hydril and Drlg. Head. Test BOP and csg to 1500 psi for 30 minutes, hold OK. Drill ahead 7 7/8" hole.

8. I hereby certify that the information above is true and complete to the best of my knowledge and belief.

SIGNED <u>C. Harney Carr</u>	TITLE <u>District Engineer</u>	DATE <u>7-27-79</u>
APPROVED BY <u>N. A. Gussert</u>	TITLE <u>SUPERVISOR, DISTRICT II</u>	DATE <u>JUL 31 1979</u>
CONDITIONS OF APPROVAL, IF ANY:		

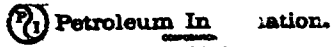

© Copyrighted Reproduction Prohibited

COUNTY EDDY FIELD Angell Ranch STATE NM
OPR SOUTHLAND ROYALTY CO. API 30-015-22955
NO 1 LEASE State "G" Com. MAP
Sec 24, T19S, R27E COORD
1980' FNL, 660' FWL of Sec 2-3-9 NM
19 mi SW/Loco Hills SPD 7-18-79 CMP 12-5-79

CSG	WELL CLASS	INIT	D	FIN	DG	FLTA	U & A
11 3/4" at 323' w/300 sx	FORMATION		DATUM		FORMATION		DATUM
8 5/8" at 2442' w/800 sx							
4 1/2" at 10,862' w/925 sx							
	ID 11,136' (MRRW)				PBD 10,780'		

IP (Atoka-Morrow) Perfs 10,373-730' CAOF 312 MCFGPD. GOR
Dry; gty (Gas); .630; SIWHP 2692#; SIBHP 2705#

CONTR Hondo OPRSELEV 3463' GL PD 11,200' RT

F.R. 7-16-79
(Morrow)
7-31-79 Drlg 4480'
DST (Queen) 1434-95' open 1 hr 30 mins w/wk blow
decr to no blow, rec 20' DM, 1 hr ISIP 53#,
FP 53-53#, 2 hr FSIP 53#, HP 738-738#
8-7-79 Drlg 6745' lm & sh
8-14-79 Drlg 9174' lm & dolo
8-20-79 TD 9247'; SDR
8-29-79 Drlg 9633' lm
9-5-79 TD 9710'; lost circ
9-12-79 Drlg 10,530' lm & sh
DST (Atoka) 10,072-098', open 1 hr 30 mins
w/good blow, GTS in 20 mins @ 227 MCFGPD thru
3/8" chk, rec 30' O&GCM (Sampler rec
.020 CFG @ 275#), 1 hr ISIP 4655#, FP 86-129#,
2 hr FSIP 4612#, HP 5080-5122#,
BHT 150 deg
9-19-79 TD 11,136'; SI/WOO

2-3-9 NM

BAKER ATLAS

Dean R. Jackson
17015 Aldine Westfield
Houston, TX 77073

Mr. Randall Harris
Westall Operating
Loco Hills, NM

Mr. Harris,

I have spent some time addressing the question you asked of me, namely, from conventional well logs, determine the water salinity in your zone of interest. As you are aware, this endeavor has many difficulties due to the number of variables and their uncertainties.

The well is located in Township 19-S, Range 27-E. Eddy County, New Mexico.

In the cleanest zone with the best porosity and lowest resistivity, the logs indicate the following:

Porosity = 17 %
Resistivity = 24 ohm-meters

The relationship between these log parameters and the water content is described by the following equation:

$$S_w^n = aR_w / (\text{Porosity}^m * R_t)$$

Making the assumption that the zone of interest is 100 % water and that the variable $a=1$, and that $m=n=2$, the equation can be rearranged to read:

$$R_w = \text{Porosity}^2 * R_t$$

Using the log derived values for porosity and resistivity, an R_w of 0.69 is found.

The formation temperature is approximately 178 deg. F

The assumption initially made was that this is a 100% water zone containing no hydrocarbons. This is almost certainly an incorrect assumption. Water data collected from tests indicate that the R_w is in the range of 0.1ohm-meters to an extreme of 0.4 ohm-meters at formation temperature, which corresponds to a salinity of a low of 26,000 to a high of 74,000 ppm, NaCl.

If the calculation of S_w is made using an average of these values for R_w , then S_w calculates to be about 60%. The salinity for this value of R_w is about 10,000 ppm, NaCl.

The possible values for R_w appear to be between 26,000 and 74,000 ppm, NaCl, based on existing water data for the area. The calculation from log data yielding a salinity of 3,500 ppm NaCl based on the assumption of 100 % S_w does not appear to be valid and a salinity of 26,000 or more seems to be more reasonable. An average of these two values is 50,000 ppm NaCl.

Dean R. Jackson
Account Manager
713.625.6846 (O)
281.723.5514 (M)
281.259.4472 (H)

email: dean.jackson@bakeratlas.com

INSTRUCTIONS

This form is to be filed with the appropriate District Office of the Division not later than 20 days after the completion of any newly-drilled or deepened well. It shall be accompanied by one copy of all electrical and radio-activity logs run on the well and a summary of all special tests conducted, including drill stem tests. All depths reported shall be measured depths. In the case of directionally drilled wells, true vertical depths shall also be reported. For multiple completions, Items 25 through 29 shall be reported for each zone. The form is to be filed in quintuplicate except on state land, where six copies are required. See Rule 1105.

INDICATE FORMATION TOPS IN CONFORMANCE WITH GEOGRAPHICAL SECTION OF STATE

Southeastern New Mexico

Northwestern New Mexico

T. Anhy	T. Canyon	T. Ojo Alamo	T. Penn. "B"
T. Salt	T. Strawn 9620	T. Kirtland-Fruitland	T. Penn. "C"
B. Salt	T. Atoka 10021	T. Pictured Cliffs	T. Perm. "D"
T. Yates	T. Miss 10788	T. Cliff House	T. Leadville
T. 7 Rivers	T. Devonian	T. Menefee	T. Madison
T. Queen 1248	T. Silurian	T. Point Lookout	T. Elbert
T. Grayburg 1586	T. Montoya	T. Mancos	T. McCracken
T. San Andres 2135	T. Simpson	T. Gallup	T. Ignacio Otzte
T. Glorieta	T. McKee	Base Greenhorn	T. Granite
T. Paddock	T. Ellenburger	T. Dakota	T.
T. Blinebry	T. Gr. Wash	T. Morrison	T.
T. Tubb	T. Delaware Sand	T. Todilto	T.
T. Drinkard	T. Bone Springs 2926	T. Entrada	T.
T. Abo	T.	T. Wingate	T.
T. Wolfcamp 8225	T.	T. Chinle	T.
T. Penn	T.	T. Permian	T.
T. Cisco (Bough C)	T.	T. Penn "A"	T.

OIL OR GAS SANDS OR ZONES

No. 1, from to
No. 2, from to
No. 3, from to
No. 4, from to

IMPORTANT WATER SANDS

Include data on rate of water inflow and elevation to which water rose in hole.

No. 1, from to feet

No. 2, from to feet

No. 3, from to feet

LITHOLOGY RECORD (Attach additional sheet if necessary)

From	To	Thickness in Feet	Lithology

From	To	Thickness in Feet	Lithology

Jones, William V

From: RharrisNM@netscape.net
Sent: Wednesday, January 26, 2005 10:24 AM
To: WVJones@state.nm.us
Subject: RE: Ray Westall's SWD Permit for the State G Com #1



Log water
salinity.doc

W. Jones

Attached is a letter from Dean Jackson of Atlas Wireline attempting to calculate the NaCl from log calculations.

Randall

"Jones, William V" <WVJones@state.nm.us> wrote:

>Randall:

>Wow, that is high. I will look at the Marbob file.

>Would you still look at that log interval that has a lot of separation in
>the deep and shallow Res. readings and see what the log books say?

>

>-----Original Message-----

>From: Randall Harris [mailto:rharrisnm@netscape.net]

>Sent: Thursday, January 06, 2005 1:36 PM

>To: WVJones@state.nm.us

>Subject: Re: Ray Westall's SWD Permit for the State G Com #1

>

>

>W Jones:

>The TDS is a combination of Ca, Mg, Na + Cl, SO4 and SO2

>TDS = 38,731 ppm Going to the chart books we would use .70 as the Ca

>multiplier and .38 as the Sulfate multiplier, the equivalent NaCl

>concentration is found as approximately 35,120 ppm.

>

>Randall

>

>WVJones@state.nm.us <mailto:WVJones@state.nm.us> wrote:

>

>Randall:

>I can print this email and place it into the file for this application.

>However, I am rusty on water analysis, tell me what the TDS is of this

>Marbob's Canyon water analysis..

>

>Thanks,

>Will

>

>-----Original Message-----

>From: Randall Harris [mailto:rharrisnm@netscape.net

><mailto:rharrisnm@netscape.net>]

>Sent: Thursday, January 06, 2005 11:21 AM

>To: WVJones@state.nm.us <mailto:WVJones@state.nm.us>

>Subject: Re: Ray Westall's SWD Permit for the State G Com #1

>

>

>W. Jones:

>I Will look at the log 's . But more info has just come to my attention

>Marbob Energy State HU 30-015-22146 SWD 841, approx 2 miles to the

>northeast of our proposal in Sec. 7 T-19S, R28E is injecting in the same

>interval. Their application has a water analysis in the Canyon by

>Hallburton showing ph 7.5, calcium 3,643, Magnesium 1,588,

>chlorides 32,000, sulfates 1,500, bicarbonates 854. Could I amend our

>application to reflect this info?

>

>Thank you ,

>Randall

>

>WVJones@state.nm.us <mailto:WVJones@state.nm.us> wrote:

>

>Randall:

>

>will you first look at the resistivity log and send an opinion about the

>

>"equivalent" NACL TDS of this proposed injection interval. For example, I

>

>have looked at the log and see a permeable interval with 80 to 100

>

>ohm-meters of deep resistivity - what does your log book say about the TDS

>

>of this interval at those resistivities?

>

>

>

>This is an EPA program and the US EPA in the Safe Drinking Water Act says

>

>protectible waters have less than 10,000 total dissolved solids. If you are

>

>pulling water from this zone and putting the same or better waters back into

>

>the zone, there is no problem.

>

>

>

>Regards,

>

>

>

>Will Jones

>

>

>

>

>

>-----Original Message-----

>

>From: Randall Harris [mailto:rharrisnm@netscape.net

><mailto:rharrisnm@netscape.net>]

>

>Sent: Tuesday, January 04, 2005 3:26 PM

>

>To: WVJones@state.nm.us <mailto:WVJones@state.nm.us>

>

>Subject: Re: Ray Westall's SWD Permit for the State G Com #1

>

>

>

>

>

>Mr. Jones:

>

>After reviewing all sources I do not believe any water west to the Pecos

>

>river in the Cisco-Canyon formation is fresher than 10,000 ppm Cl, so

>

>if you would agree , we will perforate the Canyon in this well swab

>

>for a water sample and have it tested. If it falls below 10,000 ppm I

>

>will place on the Docket, if it is above I will file an amendend C-108.

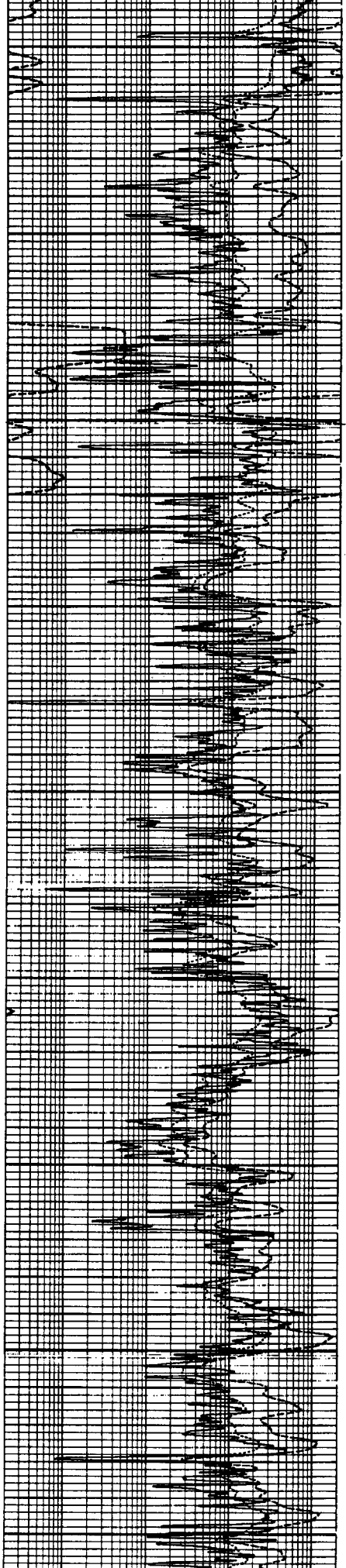
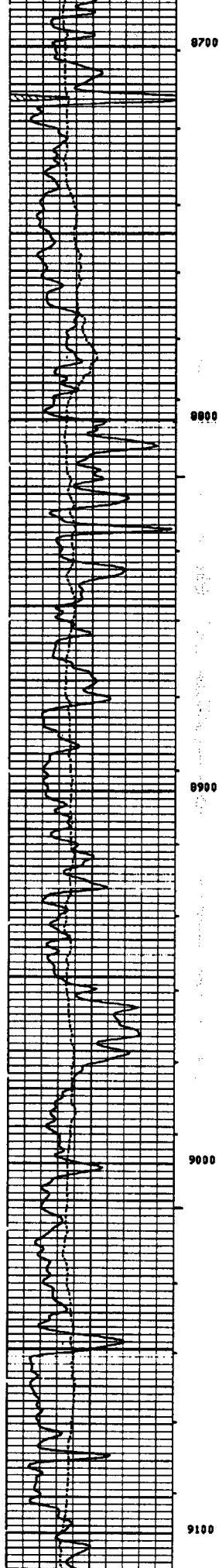
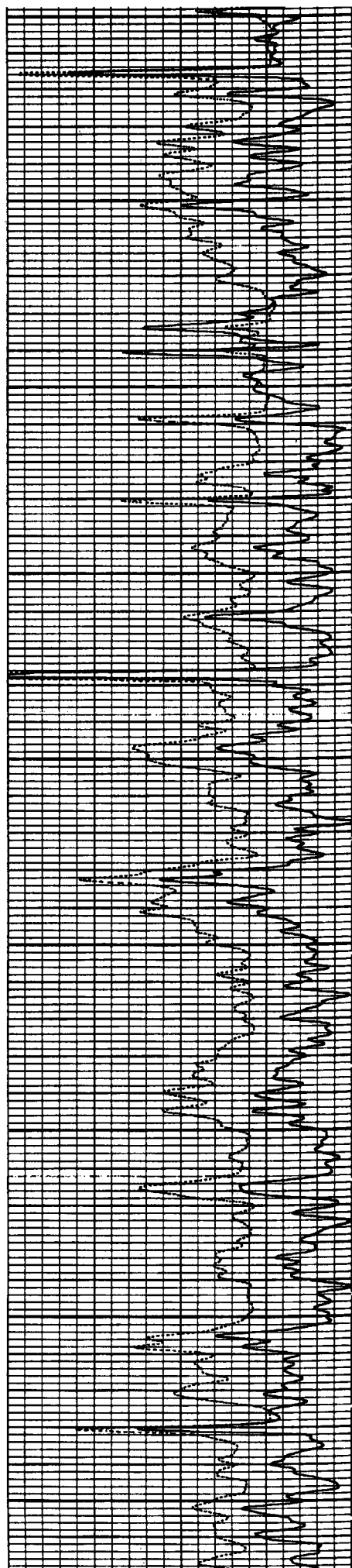
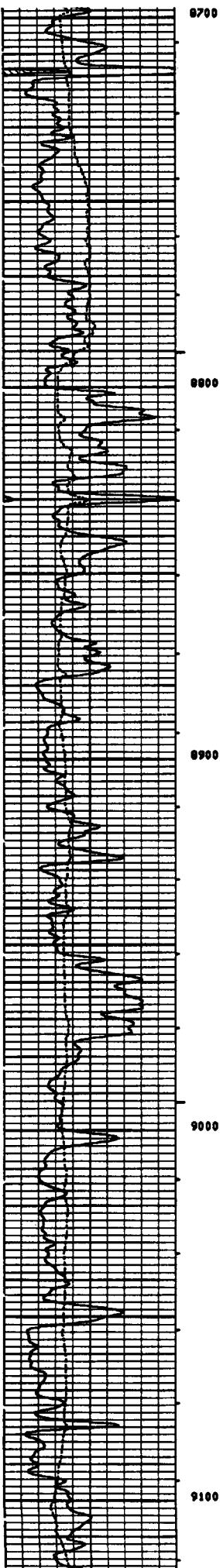

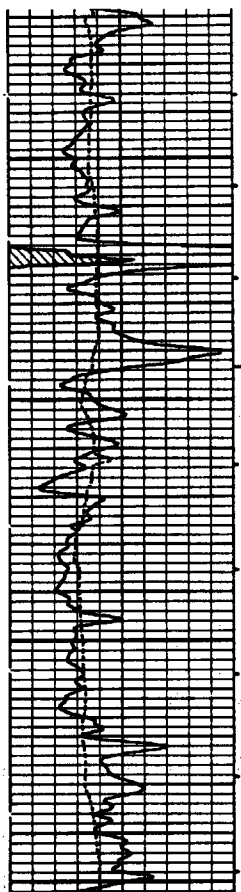

Schlumberger BlueView :

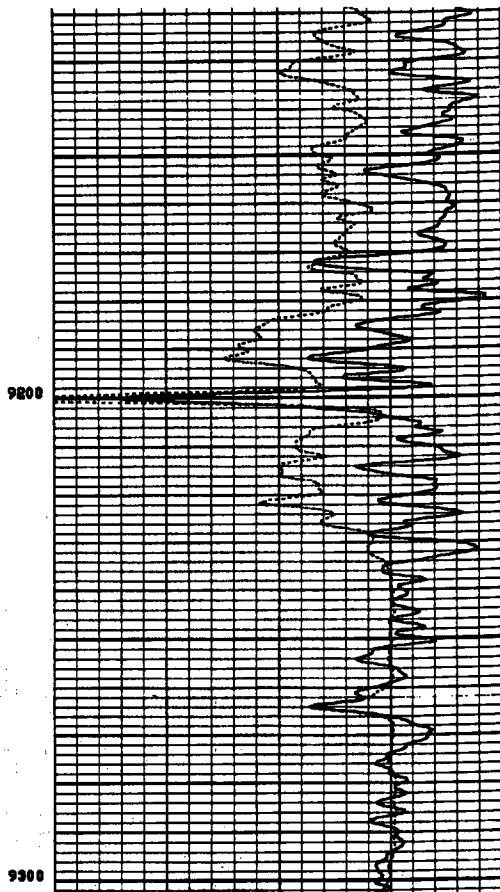

Schlumberger BlueView :

