



SUSPENSE 2-7-2005	ENGINEER MS	LOGGED IN ms	TYPE NSL	APP NO. 0ME50-501859833
----------------------	----------------	-----------------	-------------	----------------------------

NEW MEXICO OIL CONSERVATION DIVISION
- Engineering Bureau -
 1220 South St. Francis Drive, Santa Fe, NM 87505

ABOVE THIS LINE FOR DIVISION USE ONLY

ADMINISTRATIVE APPLICATION CHECKLIST

THIS CHECKLIST IS MANDATORY FOR ALL ADMINISTRATIVE APPLICATIONS FOR EXCEPTIONS TO DIVISION RULES AND REGULATIONS WHICH REQUIRE PROCESSING AT THE DIVISION LEVEL IN SANTA FE

Application Acronyms:

[NSL-Non-Standard Location] [NSP-Non-Standard Proration Unit] [SD-Simultaneous Dedication]
[DHC-Downhole Commingling] [CTB-Lease Commingling] [PLC-Pool/Lease Commingling]
[PC-Pool Commingling] [OLS - Off-Lease Storage] [OLM-Off-Lease Measurement]
[WFX-Waterflood Expansion] [PMX-Pressure Maintenance Expansion]
[SWD-Salt Water Disposal] [IPI-Injection Pressure Increase]
[EOR-Qualified Enhanced Oil Recovery Certification] [PPR-Positive Production Response]

[1] TYPE OF APPLICATION - Check Those Which Apply for [A]

[A] Location - Spacing Unit - Simultaneous Dedication
 (NSL) NSP SD

XTO's
 Florance 74

Check One Only for [B] or [C]

[B] Commingling - Storage - Measurement
 DHC CTB PLC PC OLS OLM

[C] Injection - Disposal - Pressure Increase - Enhanced Oil Recovery
 WFX PMX SWD IPI EOR PPR

[D] Other: Specify _____

[2] NOTIFICATION REQUIRED TO: - Check Those Which Apply, or _ Does Not Apply

(A) Working, Royalty or Overriding Royalty Interest Owners

(B) Offset Operators, Leaseholders or Surface Owner

[C] Application is One Which Requires Published Legal Notice

(D) Notification and/or Concurrent Approval by BLM or SLO
 U.S. Bureau of Land Management - Commissioner of Public Lands, State Land Office

(E) For all of the above, Proof of Notification or Publication is Attached, and/or,

[F] Waivers are Attached

[3] SUBMIT ACCURATE AND COMPLETE INFORMATION REQUIRED TO PROCESS THE TYPE OF APPLICATION INDICATED ABOVE.

[4] CERTIFICATION: I hereby certify that the information submitted with this application for administrative approval is **accurate** and **complete** to the best of my knowledge. I also understand that **no action** will be taken on this application until the required information and notifications are submitted to the Division.

Note: Statement must be completed by an individual with managerial and/or supervisory capacity.

Print or Type Name

Signature

Title

Date

BRIAN WOOD
 (505) 466-8120
 FAX 466-9682

Brian Wood

CONSULTANT

1-15-05

e-mail Address

brian@permitswest.com

*To release XTO's
 Florance
 D-LS #7
 30-045-06313*

RECEIVED

JAN 18 2005

Oil Conservation Division
 1220 S. St. Francis Drive
 Santa Fe, NM 87505

REQUEST FOR ADMINISTRATIVE APPROVAL FOR NONSTANDARD LOCATION FOR
XTO ENERGY INC.

FLORANCE 74

2250' FSL & 790' FEL SEC. 19, T. 27 N., R. 8 W., SAN JUAN COUNTY, NM

I. The well is on BLM surface and on BLM oil and gas lease (NMNM-0003380). The proposed location is nonstandard for the Blanco Pictured Cliffs South due to topography. A standard location must be at least 660' from the quarter line. This well is staked 270' further north than is standard. (Closest standard location would be 1980' FSL and 790' FEL.) The APD cover sheet is attached as EXHIBIT A.

II. A C-102 showing the well location and pro ration unit (SE4 Sec. 19) is attached (EXHIBIT B). Relevant parts of the BLM oil and gas lease (2,400.96 acres) are shown as solid lines on the attached (EXHIBIT C) copy of the Fresno Canyon USGS topo map.

The well encroaches on the NE4 Section 19. The Pictured Cliffs in that quarter section has been dedicated XTO's Florance D LS 12 which is 2,391' north and on the same lease. Pictured Cliffs acreage dedications (quarter sections) are shown on Exhibit D.

III. According to NM Oil Conservation Division records reviewed on January 16, 2005; the closest existing or planned Pictured Cliffs well is XTO's Florance D LS 12 well which is 2,391' north at 790' FNL & 1628' FEL 19-27n-8w and on the same lease. EXHIBIT E shows the proposed well site, Pictured Cliffs dedicated spacing units, and Pictured Cliffs wells (circled on map) within those dedications.

Registered letters were sent on January 15, 2005 to all of the offset interest owners. Copies of the postal receipts and letters are attached.

IV. A copy of the USGS map is attached (EXHIBIT F). The proposed well site is marked. Pro ration unit (dashed outline) for the Blanco Pictured Cliffs South gas is the 160.00 acre southeast quarter of Section 19, Township 27 North, Range 8 West, San Juan County, NM.

V. The nonstandard location is due to topography. The closest standard location is on the side of a ~500' high cliff on Blanco Mesa.

VI. Archaeology is not an issue.

VII. See item V. above and attached map (EXHIBIT G) for a description of the surface conditions.

VIII. Directional drilling is not feasible because it is not cost effective.

IX. I hereby certify notice (see attached EXHIBIT H) has been sent to the following lessees, lessors, operators of existing spacing units, or owners of undrilled leases which adjoin the applicant's spacing unit on one or more of the two sides or the single closest corner to the proposed well and that the information is current and correct.

BLM
BP America Production Co.
Burlington Resources Oil and Gas Company
ConocoPhillips Co.
Rio Arriba Investment LLC Co.
Roddy Production Co. Inc.

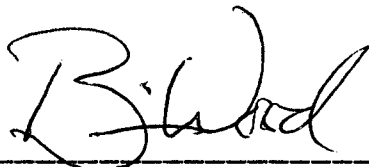

Brian Wood, Consultant

1-15-05

STATE OF NEW MEXICO)
) SS:
COUNTY OF SANTA FE)

The foregoing instrument was acknowledged before me this 15th day of January, 2005 by Brian Wood. Witness my hand and official seal.



Notary Public

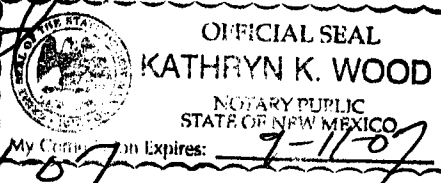

My Commission Expires: 9-15-07

Business Address: 37 VERANO LOOP, SANTA FE, NM 87508

cc: Aztec OCD, Patton

UNITED STATES
DEPARTMENT OF THE INTERIOR
BUREAU OF LAND MANAGEMENT

APPLICATION FOR PERMIT TO DRILL OR REENTER

FORM APPROVED
OMB No. 1004-0136
Expires November 30, 2000

5. Lease Serial No.
NMNM-0 003380

6. If Indian, Allottee or Tribe Name
N/A

7. If Unit or CA Agreement, Name and No.
N/A

8. Lease Name and Well No.
Florance 74

9. API Well No.
30-045- 32607

10. Field and Pool, or Exploratory
Blanco PC South, Blanco Mesa Verde, & Basin Dakota

11. Sec., T., R., M., or Blk. and Survey or Area
19-27n-8w NMPM

1a. Type of Work: ☒ DRILL ☐ REENTER

1b. Type of Well: ☐ Oil Well ☒ Gas Well ☐ Other ☐ Single Zone ☒ Multiple Zone

2. Name of Operator
XTO Energy Inc.

3a. Address **2700 Farmington Ave., Bldg K-1
Farmington, NM 87401**

3b. Phone No. (include area code)
(505) 324-1090

4. Location of Well (Report location clearly and in accordance with any State requirements. *)

At surface **2250' FSL & 790' FEL**
At proposed prod. zone **Same**

14. Distance in miles and direction from nearest town or post office*
13 air miles SE of Blanco Post Office

12. County or Parish
San Juan

13. State
NM

15. Distance from proposed*
location to nearest
property or lease line, ft.
(Also to nearest drig. unit line, if any) **1,850'**

16. No. of Acres in lease
2,400.96

17. Spacing Unit dedicated to this well
SE4 (160 acres) & E2 (320 acres)

18. Distance from proposed location*
to nearest well, drilling, completed,
applied for, on this lease, ft. **1,538****

19. Proposed Depth
7,675'

20. BLM/BIA Bond No. on file
BLM nation wide: 57 91 73

21. Elevations (Show whether DF, KDB, RT, GL, etc.)
6,754' ungraded

22. Approximate date work will start*
Upon Approval

23. Estimated duration
4 weeks

24. Attachments

The following, completed in accordance with the requirements of Onshore Oil and Gas Order No.1, shall be attached to this form:

1. Well plat certified by a registered surveyor.
2. A Drilling Plan.
3. A Surface Use Plan (if the location is on National Forest System Lands, the SUPO shall be filed with the appropriate Forest Service Office).

4. Bond to cover the operations unless covered by an existing bond on file (see Item 20 above).
5. Operator certification.
6. Such other site specific information and/or plans as may be required by the authorized officer.

Comments

***to XTO's Florance 67**
APD/ROW (GulfTerra)

EXHIBIT A

cc: BLM (& OCD), Patton

25. Signature

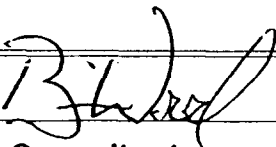

Name (Printed/Typed)

Brian Wood

Date

10-3-04

Title

Consultant

Phone: 505 466-8120

FAX: 505 466-9682

Approved by (Signature)

Name (Printed/Typed)

Date

Title

Office

Application approval does not warrant or certify the the applicant holds legal or equitable title to those rights in the subject lease which would entitle the applicant to conduct operations thereon.

Conditions of approval, if any, are attached.

Title 18 U.S.C. Section 1001 and Title 43 U.S.C. Section 1212, make it a crime for any person knowingly and willfully to make to any department or agency of the United States any false, fictitious or fraudulent statements or representations as to any matter within its jurisdiction.

DISTRICT I
1625 N. Fench Dr., Hobbs, N.M. 88240

State of New Mexico
Energy, Minerals & Natural Resources Department

Form C-102

Revised June 10, 2003

Instructions on back

Submit to Appropriate District Office

State Lease - 4 Copies

Fee Lease - 3 Copies

DISTRICT II
1301 W. Grand Avenue, Artesia, N.M. 88210

OIL CONSERVATION DIVISION

1220 South St. Francis Dr.
Santa Fe, NM 87504-2088

DISTRICT III
1000 Rio Brazos Rd., Aztec, N.M. 87410

DISTRICT IV
1220 South St. Francis Dr., Santa Fe, NM 87505

☐ AMENDED REPORT

WELL LOCATION AND ACREAGE DEDICATION PLAT

¹ API Number	² Pool Code 72439, 72319 & 71599	³ Pool Name BLANCO PC SOUTH, BLANCO MESA VERDE, & BASIN DAKOTA
⁴ Property Code	⁵ Property Name FLORANCE	⁶ Well Number 74
⁷ OGRID No. 167067	⁸ Operator Name XTO ENERGY INC.	⁹ Elevation 6754

¹⁰ Surface Location

UL or lot no.	Section	Township	Range	Lot Idn	Feet from the	North/South line	Feet from the	East/West line	County
1	19	27-N	8-W	-	2250	SOUTH	790'	EAST	SAN JUAN

¹¹ Bottom Hole Location If Different From Surface

UL or lot no.	Section	Township	Range	Lot Idn	Feet from the	North/South line	Feet from the	East/West line	County
¹² Dedicated Acres 160 & 320					¹³ Joint or Infill		¹⁴ Consolidation Code		¹⁵ Order No.

NO ALLOWABLE WILL BE ASSIGNED TO THIS COMPLETION UNTIL ALL INTERESTS HAVE BEEN CONSOLIDATED
OR A NON-STANDARD UNIT HAS BEEN APPROVED BY THE DIVISION

16

LOT 1	Mesa Verde	Pic. Cliff	Dakota	790'	N 01°53'18" E 5302.5' (M)	2250'	WITNESS COR. FD 3 1/4" BC BLM 1955 BC N 53°18' E, 26.4' CALC'D COR.	QTR. CORNER FD 3 1/4" BC BLM 1955	LAT: 36°33'32" N. (NAD 27) LONG: 107°42'57" W. (NAD 27)	N 87°14'02" W 2508.9' (M)	17	OPERATOR CERTIFICATION I hereby certify that the information contained herein is true and complete to the best of my knowledge and belief.  Signature BRIAN WOOD Printed Name CONSULTANT Title OCT. 3, 2004 Date												
LOT 2													18	SURVEYOR CERTIFICATION I hereby certify that the well location shown on this plat was plotted from field notes of actual surveys made by me or under my supervision, and that the same is true and correct to the best of my belief.  Date of Survey Signature and Seal Certificate Number										
LOT 3																								
LOT 4																								

EXHIBIT B



BLM Oil & Gas Lease NMNM-0 003380

SITE

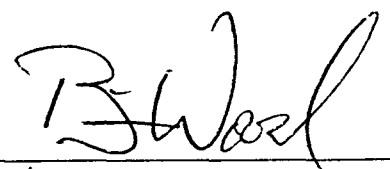
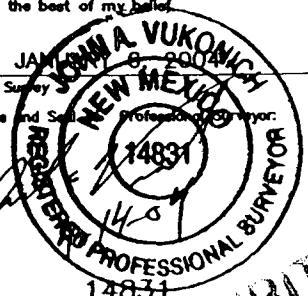
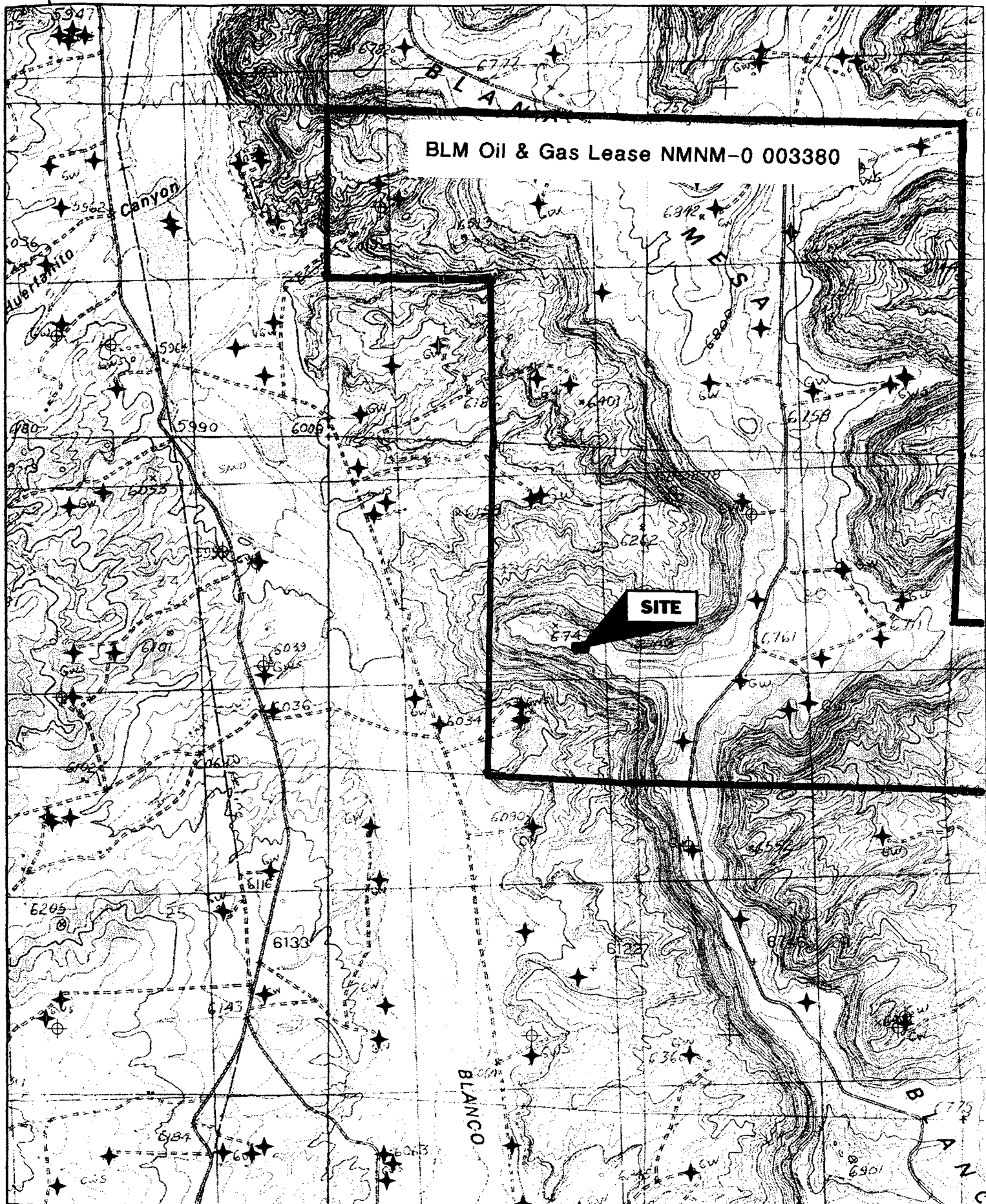
Name: FRESNO CANYON
Date: 10/21/2004
Scale: 1 inch equals 2000 feet

Location: 036.5603858° N 107.7217298° W
Caption: 19, 27N-8W

EXHIBIT C

Copyright (C) 1997, Maptech, Inc.

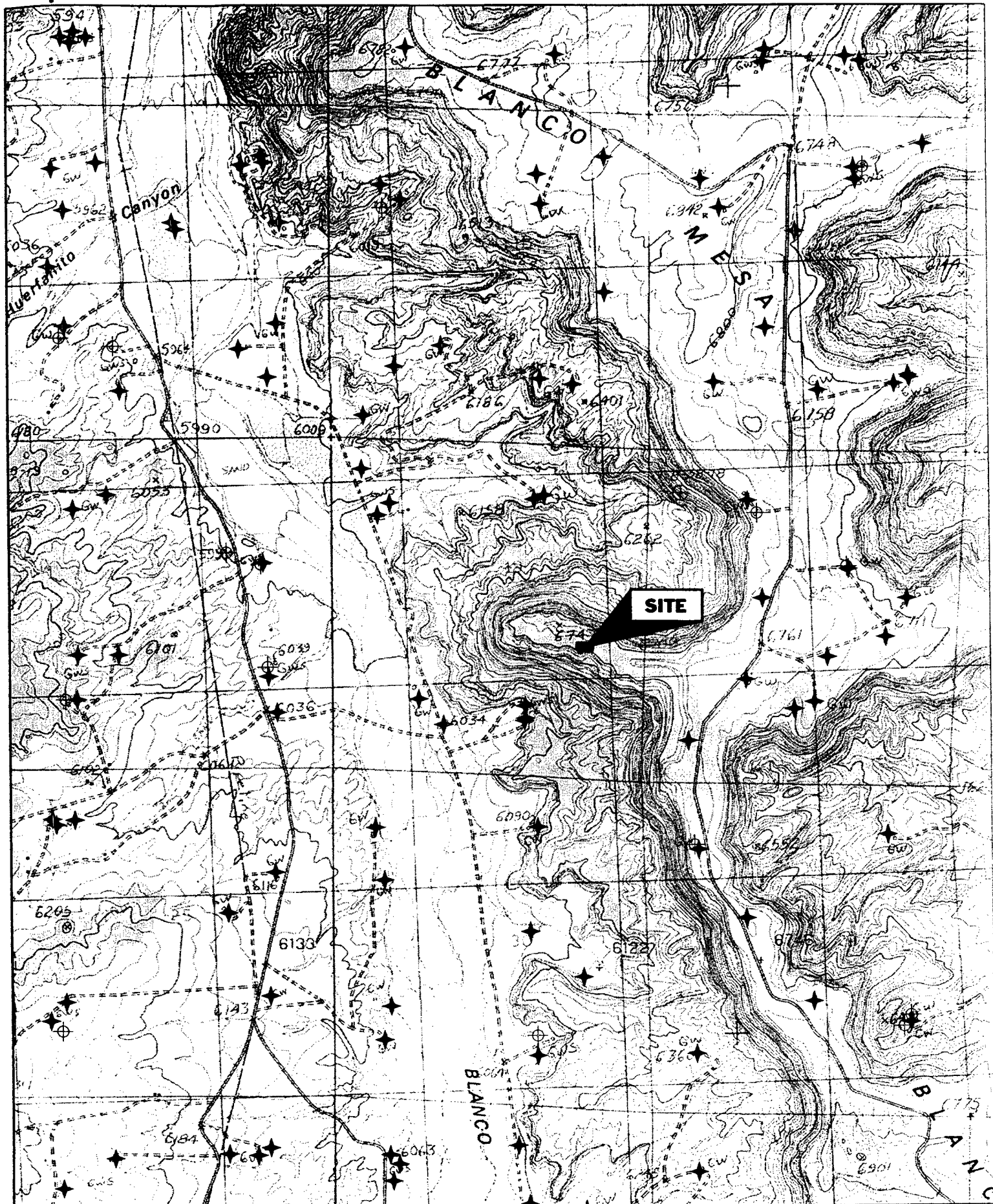

Name: FRESNO CANYON
Date: 10/21/2004
Scale: 1 inch equals 2000 feet

Location: 036.5603858° N 107.7217298° W
Caption: 19, 27N-8W

EXHIBIT G

PERMITS WEST, INC.

PROVIDING PERMITS for LAND USERS

37 Verano Loop, Santa Fe, New Mexico 87508

(505) 466-8120

January 15, 2005

BLM

1235 LaPlata Highway

Farmington, NM 87401

As required by New Mexico Oil Conservation Division Rules, I am notifying you of the following nonstandard location (NSL) for a well. This letter is a notice only. No action is needed unless you have questions or objections.

XTO Energy Inc. is applying to drill its Florance 74 gas well. The minimum state distance for such a gas well is 660' from a quarter section line. The proposed well is 270' further north than is standard. Thus, it is a nonstandard location. The NSL is due to topography. It is 790' from the closest lease boundary.

Well Name: Florance 74 Total Depth: 7,675'

Proposed NSL Producing Zones: Blanco Pictured Cliffs South

NSL Acreage Dedication: 160 acres (= SE4)

Location: 2250' FSL & 790' FEL Sec. 19, T. 27 N., R. 8 W.,

San Juan County, NM on Federal lease NMNM-0 003380

Approximate Location: ≈13 air miles southeast of Blanco, NM

Applicant Name: XTO Energy Inc. (505) 324-1090

Applicant's Address: 2700 Farmington Blvd, Bldg. K-1, Farmington, NM 87401

Submittal Information: Application for a nonstandard location will be filed with the NM Oil Conservation Division. If they determine the application complies with the applicable regulations, then it will be approved. The New Mexico Oil Conservation Division address is 1220 South St. Francis Dr. Santa Fe, NM 87505. Their phone number is (505) 476-3440.

questions.

Sincerely,

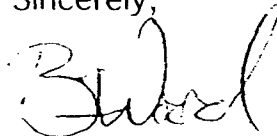

Brian Wood

EXHIBIT H

U.S. Postal Service™
CERTIFIED MAIL™ RECEIPT
(Domestic Mail Only; No Insurance Coverage Provided)

For delivery information visit our website at usps.com

	W.L.	D.S.C.	No.
Postage	\$		
Certified Fee			
Return Receipt Fee (Endorsement Required)			
Restricted Delivery Fee (Endorsement Required)			
Total Postage & Fees	\$ 4.12		

Sent To: BLM
Street, Apt. No., or P.O. Box No.: 1235 LaPlata
City, State, ZIP+4: Farmington NM 87401

Postmark: SANTA FE NM 87508 USPS JAN 15 2005

PS Form 3800, June 2002 See Reverse for Instructions

PERMITS WEST, INC.
PROVIDING PERMITS for LAND USERS
17 Verano Loop, Santa Fe, New Mexico 87508 (505) 466-8120

January 15, 2005

BP America Production Co.
P. O. Box 3092
Houston, TX 77253-3092

As required by New Mexico Oil Conservation Division Rules, I am notifying you of the following nonstandard location (NSL) for a well. This letter is a notice only. No action is needed unless you have questions or objections.

XTO Energy Inc. is applying to drill its Florance 74 gas well. The minimum state distance for such a gas well is 660' from a quarter section line. The proposed well is 270' further north than is standard. Thus, it is a nonstandard location. The NSL is due to topography. It is 790' from the closest lease boundary.

Well Name: Florance 74 Total Depth: 7,675'
Proposed NSL Producing Zones: Blanco Pictured Cliffs South
NSL Acreage Dedication: 160 acres (= SE4)
Location: 2250' FSL & 790' FEL Sec. 19, T. 27 N., R. 8 W.,
San Juan County, NM on Federal lease NMNM-0 003380
Approximate Location: ≈13 air miles southeast of Blanco, NM
Applicant Name: XTO Energy Inc. (505) 324-1090
Applicant's Address: 2700 Farmington Blvd, Bldg. K-1, Farmington, NM 87401

Submittal Information: Application for a nonstandard location will be filed with the NM Oil Conservation Division. If they determine the application complies with the applicable regulations, then it will be approved. The New Mexico Oil Conservation Division address is 1220 South St. Francis Dr. Santa Fe, NM 87505. Their phone number is (505) 476-3440.

estions.

Sincerely,

Brian Wood
Brian Wood

EXHIBIT 11

7004 2510 0004 1416 5044

U.S. Postal Service™	
CERTIFIED MAIL™ RECEIPT	
(Domestic Mail Only; No Insurance Coverage for Registered Mail)	
For delivery information visit our website at www.usps.com	
Postage	\$
Certified Fee	
Return Receipt Fee (Endorsement Required)	
Restricted Delivery Fee (Endorsement Required)	
Total Postage & Fees	\$442

Sent To: BP
Street, Apt. No., or PO Box No.: PO Box 3092
City, State, ZIP+4: Houston TX 77253

SANTA FE NM 87508 USPS
JAN 15 2005
Postmark Here
JULIUS SEND CPU

PERMITS WEST, INC.
PROVIDING PERMITS for LAND USERS
17 Verano Loop, Santa Fe, New Mexico 87508 (505) 466-8120

January 15, 2005

Burlington Resources Oil and Gas Company
P. O. Box 4289
Farmington, NM 87499

As required by New Mexico Oil Conservation Division Rules, I am notifying you of the following nonstandard location (NSL) for a well. This letter is a notice only. No action is needed unless you have questions or objections.

XTO Energy Inc. is applying to drill its Florance 74 gas well. The minimum state distance for such a gas well is 660' from a quarter section line. The proposed well is 270' further north than is standard. Thus, it is a nonstandard location. The NSL is due to topography. It is 790' from the closest lease boundary.

Well Name: Florance 74 Total Depth: 7,675'
Proposed NSL Producing Zones: Blanco Pictured Cliffs South
NSL Acreage Dedication: 160 acres (= SE4)
Location: 2250' FSL & 790' FEL Sec. 19, T. 27 N., R. 8 W.,
San Juan County, NM on Federal lease NMNM-0 003380
Approximate Location: ≈13 air miles southeast of Blanco, NM
Applicant Name: XTO Energy Inc. (505) 324-1090
Applicant's Address: 2700 Farmington Blvd, Bldg. K-1, Farmington, NM 87401

Submittal Information: Application for a nonstandard location will be filed with the NM Oil Conservation Division. If they determine the application complies with the applicable regulations, then it will be approved. The New Mexico Oil Conservation Division address is 1220 South St. Francis Dr. Santa Fe, NM 87505. Their phone number is (505) 476-3440.

Questions.

Sincerely,

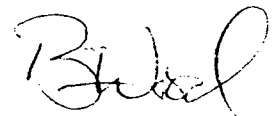

Brian Wood

EXHIBIT H

7004 2510 0004 1416 5020

U.S. Postal Service™	
CERTIFIED MAIL™ RECEIPT	
(Domestic Mail Only; No Insurance Coverage)	
For delivery information visit our website at www.usps.com	
Postage	\$
Certified Fee	
Return Receipt Fee (Endorsement Required)	
Restricted Delivery Fee (Endorsement Required)	
Total Postage & Fees	\$94.12
Sent To: Burlington	
Street, Apt. No., or PO Box No. PO Box 4289	
City, State, ZIP+4 Farmington NM 87499	

Postmark Here: SANTA FE NM 87508 USA 1 JAN 15 2005

QUICK SEND COPY

PERMITS WEST, INC.

PROVIDING PERMITS for LAND USERS

37 Verano Loop, Santa Fe, New Mexico 87508

(505) 466-8120

January 15, 2005

ConocoPhillips Co.
P. O. Box 7500
Bartlesville, OK 74005

As required by New Mexico Oil Conservation Division Rules, I am notifying you of the following nonstandard location (NSL) for a well. This letter is a notice only. No action is needed unless you have questions or objections.

XTO Energy Inc. is applying to drill its Florance 74 gas well. The minimum state distance for such a gas well is 660' from a quarter section line. The proposed well is 270' further north than is standard. Thus, it is a nonstandard location. The NSL is due to topography. It is 790' from the closest lease boundary.

Well Name: Florance 74 Total Depth: 7,675'

Proposed NSL Producing Zones: Blanco Pictured Cliffs South

NSL Acreage Dedication: 160 acres (= SE4)

Location: 2250' FSL & 790' FEL Sec. 19, T. 27 N., R. 8 W.,

San Juan County, NM on Federal lease NMNM-0 003380

Approximate Location: ~13 air miles southeast of Blanco, NM

Applicant Name: XTO Energy Inc. (505) 324-1090

Applicant's Address: 2700 Farmington Blvd, Bldg. K-1, Farmington, NM 87401

Submittal Information: Application for a nonstandard location will be filed with the NM Oil Conservation Division. If they determine the application complies with the applicable regulations, then it will be approved. The New Mexico Oil Conservation Division address is 1220 South St. Francis Dr. Santa Fe, NM 87505. Their phone number is (505) 476-3440.

U.S. Postal Service™
CERTIFIED MAIL™ RECEIPT
(Domestic Mail Only; No Insurance Coverage Provided)

For delivery information visit our website at www.usps.com

Postage	\$
Certified Fee	
Return Receipt Fee (Endorsement Required)	
Restricted Delivery Fee (Endorsement Required)	
Total Postage & Fees	\$442
Sent To ConocoPhillips P.O. Box 7500 Bartlesville, OK 74005	

2004 2510 0004 1416 5037

Questions.

Sincerely,

Brian Wood

EXHIBIT H

PERMITS WEST, INC.
PROVIDING PERMITS for LAND USERS
17 Verano Loop, Santa Fe, New Mexico 87508 (505) 466-8120

January 15, 2005

Rio Arriba Investment LLC Co.
82 East Devonshire St.
Boston, MA 02109

As required by New Mexico Oil Conservation Division Rules, I am notifying you of the following nonstandard location (NSL) for a well. This letter is a notice only. No action is needed unless you have questions or objections.

XTO Energy Inc. is applying to drill its Florance 74 gas well. The minimum state distance for such a gas well is 660' from a quarter section line. The proposed well is 270' further north than is standard. Thus, it is a nonstandard location. The NSL is due to topography. It is 790' from the closest lease boundary.

Well Name: Florance 74 Total Depth: 7,675'

Proposed NSL Producing Zones: Blanco Pictured Cliffs South

NSL Acreage Dedication: 160 acres (= SE4)

Location: 2250' FSL & 790' FEL Sec. 19, T. 27 N., R. 8 W.,

San Juan County, NM on Federal lease NMNM-0 003380

Approximate Location: ≈13 air miles southeast of Blanco, NM

Applicant Name: XTO Energy Inc. (505) 324-1090

Applicant's Address: 2700 Farmington Blvd, Bldg. K-1, Farmington, NM 87401

Submittal Information: Application for a nonstandard location will be filed with the NM Oil Conservation Division. If they determine the application complies with the applicable regulations, then it will be approved. The New Mexico Oil Conservation Division address is 1220 South St. Francis Dr. Santa Fe, NM 87508. Phone is (505) 476-3440.

estions.

Sincerely,

Brian Wood

Brian Wood

EXHIBIT H

7004 2510 0004 1416 5051

U.S. Postal Service™	
CERTIFIED MAIL™ RECEIPT	
(Domestic Mail Only; No Insurance Coverage Provided)	
For delivery information visit our website www.usps.com	
Postage \$	
Certified Fee	
Return Receipt Fee (Endorsement Required)	
Restricted Delivery Fee (Endorsement Required)	
Total Postage & Fees	\$442
Sent To: <i>Rio Arriba</i>	
Street, Apt. No., or PO Box No. <i>82 E Devonshire</i>	
City, State, ZIP+4 <i>Boston MA 02109</i>	

PS Form 3800, June 2002 See Reverse for Instructions

PERMITS WEST, INC.
PROVIDING PERMITS for LAND USERS
37 Verano Loop, Santa Fe, New Mexico 87508 (505) 466-8120

January 15, 2005

Roddy Production Company, Inc.
P. O. Box 2221
Farmington, NM 87499

As required by New Mexico Oil Conservation Division Rules, I am notifying you of the following nonstandard location (NSL) for a well. This letter is a notice only. No action is needed unless you have questions or objections.

XTO Energy Inc. is applying to drill its Florance 74 gas well. The minimum state distance for such a gas well is 660' from a quarter section line. The proposed well is 270' further north than is standard. Thus, it is a nonstandard location. The NSL is due to topography. It is 790' from the closest lease boundary.

Well Name: Florance 74 Total Depth: 7,675'
Proposed NSL Producing Zones: Blanco Pictured Cliffs South
NSL Acreage Dedication: 160 acres (= SE4)
Location: 2250' FSL & 790' FEL Sec. 19, T. 27 N., R. 8 W.,
San Juan County, NM on Federal lease NMNM-0 003380
Approximate Location: ~13 air miles southeast of Blanco, NM
Applicant Name: XTO Energy Inc. (505) 324-1090
Applicant's Address: 2700 Farmington Blvd, Bldg. K-1, Farmington, NM 87401

Submittal Information: Application for a nonstandard location will be filed with the NM Oil Conservation Division. If they determine the application complies with the applicable regulations, then it will be approved. The New Mexico Oil Conservation Division address is 1220 South St. Francis Dr. Santa Fe, NM 87508. The phone number is (505) 476-3440.

Questions.

Sincerely,

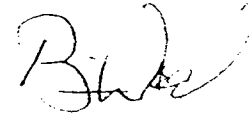

Brian Wood

EXHIBIT H

7004 2510 0004 1416 5068

U.S. Postal Service™	
CERTIFIED MAIL™ RECEIPT	
(Domestic Mail Only; No Insurance Coverage)	
For delivery information visit our website at www.usps.com	
Postage	\$ 37
Certified Fee	2.30
Return Receipt Fee (Endorsement Required)	1.75
Restricted Delivery Fee (Endorsement Required)	
Total Postage & Fees	\$442

OFFICIAL

SANTA FE NM 87508 USPS

JAN 15 2005

Postmark Here

QUICK SEND CPU

Sent To: Roddy

Street, Apt. No., or PO Box No.: PO Box 2221

City, State, ZIP+4: Farmington NM 87499

PS Form 3800, June 2002 See Reverse for Instructions

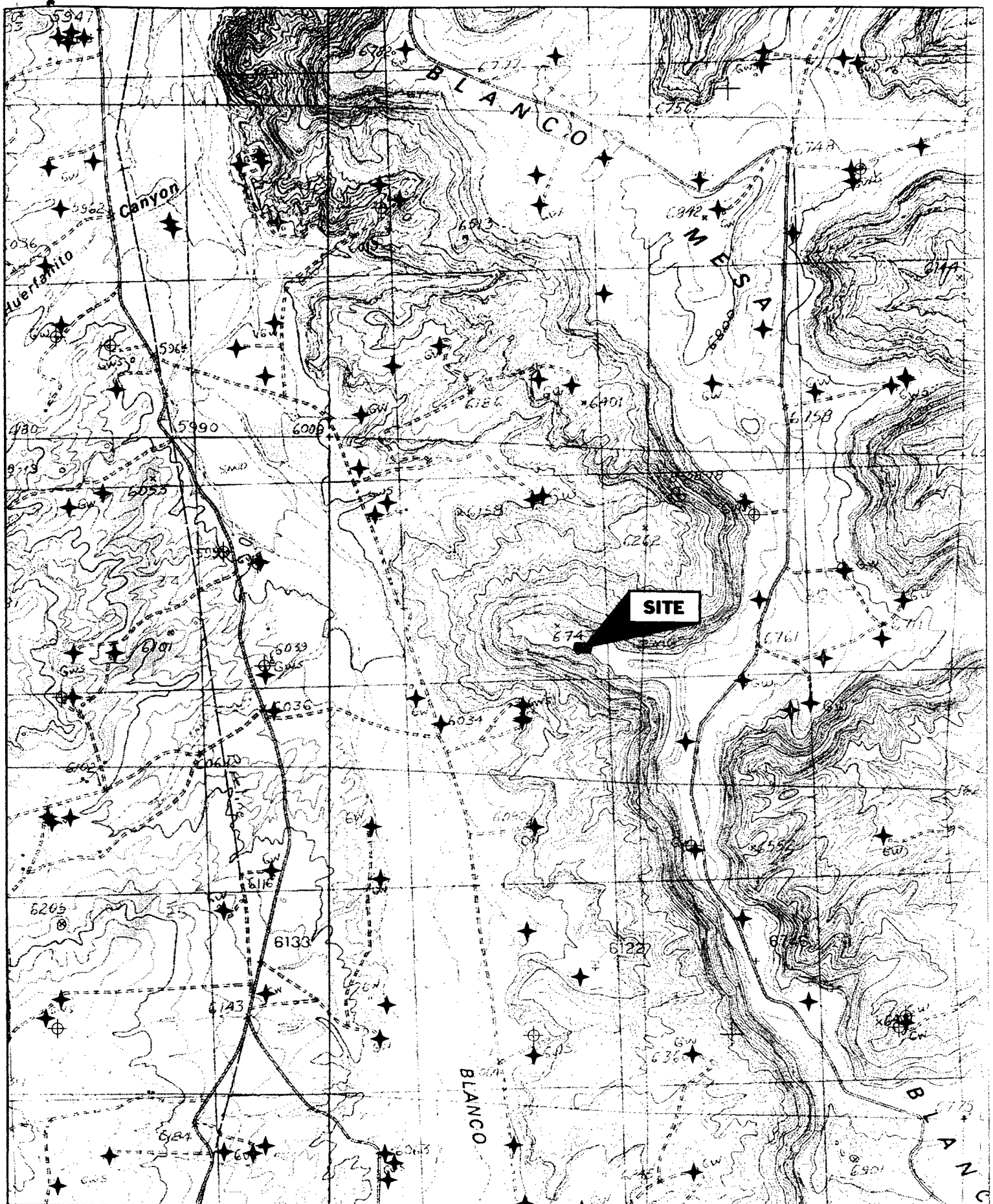

Name: FRESNO CANYON
Date: 10/21/2004
Scale: 1 inch equals 2000 feet

Location: 036.5603858° N 107.7217298° W
Caption: 19, 27N-8W

EXHIBIT H