



**Marathon
Oil Company**

P.O. Box 552
Midland, TX 79702-0552
Telephone 915/682-1626

October 2, 2001

Kerr-McGee Oil & Gas Corporation
16666 Northchase Drive
Houston, TX 77060

Ans'd.....

OCT 11 2001

SP-01-07

**RE: Application to Simultaneously Dedicate
Eumont Gas Pool Production**

**RE: Request for Exception to Rule 104
Application for Non-Standard Gas Well Location
for the Eumont Gas Pool
Bertha Barber No. 19
Unit Letter F, 2220' FNL & 1972' FWL
Section 5, T-20-S, R-37-E
Lea County, New Mexico**

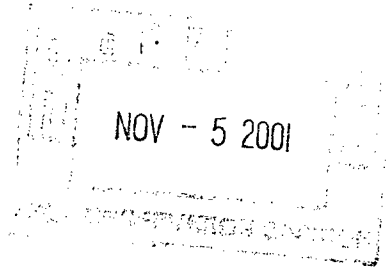

Ladies and/or Gentlemen:

Marathon Oil Company has filed an application with the New Mexico Oil Conservation division for a non-standard gas well location and to simultaneously dedicate Eumont - Yates, 7 Rivers & Queen Pool Production to a 40 acre non-standard gas proration unit. Please find enclosed a copy of the application.

If you are in agreement and waive all objections to the simultaneously dedicated wells, please sign below and mail the original to the NMOCD in the enclosed addressed envelope. Also, please return one copy to Marathon at the letterhead address.

Sincerely,

Tim L. Chase
Advanced Engineer Technician

Enclosure

Agreed and accepted this 22nd day of October 2001

by , as representative of

Kerr-McGee Oil & Gas Onshore LP

DATE IN	SUSPENSE	ENGINEER	LOGGED IN	TYPE	APP NO.
---------	----------	----------	-----------	------	---------

ABOVE THIS LINE FOR DIVISION USE ONLY

NEW MEXICO OIL CONSERVATION DIVISION
- Engineering Bureau -
 1220 South St. Francis Drive, Santa Fe, NM 87505



ADMINISTRATIVE APPLICATION CHECKLIST

THIS CHECKLIST IS MANDATORY FOR ALL ADMINISTRATIVE APPLICATIONS FOR EXCEPTIONS TO DIVISION RULES AND REGULATIONS WHICH REQUIRE PROCESSING AT THE DIVISION LEVEL IN SANTA FE

Application Acronyms:

[NSL-Non-Standard Location] [NSP-Non-Standard Proration Unit] [SD-Simultaneous Dedication]
 [DHC-Downhole Commingling] [CTB-Lease Commingling] [PLC-Pool/Lease Commingling]
 [PC-Pool Commingling] [OLS - Off-Lease Storage] [OLM-Off-Lease Measurement]
 [WFX-Waterflood Expansion] [PMX-Pressure Maintenance Expansion]
 [SWD-Salt Water Disposal] [IPI-Injection Pressure Increase]
 [EOR-Qualified Enhanced Oil Recovery Certification] [PPR-Positive Production Response]

[1] TYPE OF APPLICATION - Check Those Which Apply for [A]

[A] Location - Spacing Unit - Simultaneous Dedication
☒ NSL ☐ NSP ☒ SD

Check One Only for [B] or [C]

[B] Commingling - Storage - Measurement
☐ DHC ☐ CTB ☐ PLC ☐ PC ☐ OLS ☐ OLM

[C] Injection - Disposal - Pressure Increase - Enhanced Oil Recovery
☐ WFX ☐ PMX ☐ SWD ☐ IPI ☐ EOR ☐ PPR

[D] Other: Specify _____

[2] NOTIFICATION REQUIRED TO: - Check Those Which Apply, or Does Not Apply

- [A] ☐ Working, Royalty or Overriding Royalty Interest Owners
- [B] ☒ Offset Operators, Leaseholders or Surface Owner
- [C] ☐ Application is One Which Requires Published Legal Notice
- [D] ☐ Notification and/or Concurrent Approval by BLM or SLO
U.S. Bureau of Land Management - Commissioner of Public Lands, State Land Office
- [E] ☐ For all of the above, Proof of Notification or Publication is Attached, and/or,
- [F] ☐ Waivers are Attached

[3] SUBMIT ACCURATE AND COMPLETE INFORMATION REQUIRED TO PROCESS THE TYPE OF APPLICATION INDICATED ABOVE.

[4] CERTIFICATION: I hereby certify that the information submitted with this application for administrative approval is accurate and complete to the best of my knowledge. I also understand that no action will be taken on this application until the required information and notifications are submitted to the Division.

Note: Statement must be completed by an individual with managerial and/or supervisory capacity.

Tim L. Chase
 Print or Type Name

Tim L. Chase
 Signature

Advanced Engineer Technician 10-2-01
 Title Date

TChase@MarathonOil.com
 e-mail Address

OFFSET OPERATORS
Bertha Barber No. 19
2220' FNL & 1972' FWL, Section 5, T-20-S, R-37-E
Lea County, New Mexico
Monument Field

T-19-S, R-37-E

Section 29: Amerada Hess Corporation
Production Operations – Onshore
P.O. Box 2040
Houston, Texas 77252-2040

Chevron USA, Inc.
Attn: Ray Vaden
P.O. Box 1150
Midland, Texas 79702

Mewbourne Oil Company
500 West Texas, Suite 1020
Midland, Texas 79701

Section 30: Amerada Hess Corporation

Conoco, Inc.
600 North Dairy Ashford Drive
Houston, Texas 77079-1175

Oxy USA
Box 50250
Midland, Texas 79710

Section 31: Amerada Hess Corporation

Arco Permian
P.O. Box 1610
600 N Marienfeld
Midland, Texas 79702

Chevron USA, Inc.

Section 32: Amerada Hess Corporation

Permian Resources, Inc.
P.O. Box 590
Midland, Texas 79702

Texaco Exploration & Production, Inc.
P.O. Box 3109
Midland, Texas 79702-3109

OFFSET OPERATORS
Bertha Barber No. 19
2220' FNL & 1972' FWL, Section 5, T-20-S, R-37-E
Lea County, New Mexico
Monument Field

T-20-S, R-37-E

Section 4: Exxon Company, USA
P.O. Box 4697
Houston, Texas 77210-4697

Section 5: Amerada Hess Corporation

Doyle Hartman
P.O. Box 10426
Midland, Texas 79702-7426

Texaco Exploration & Production, Inc.

Section 6: Amerada Hess Corporation

Chevron USA, Inc.

Doyle Hartman

Gruy Petroleum Management Company
1601 North Turner
Hobbs, New Mexico 88240

Texaco Exploration & Production, Inc.

Section 7: Arco Permian

Doyle Hartman

Kerr-McGee Oil & Gas Corporation
16666 Northchase Drive
Houston, Texas 77060

Section 8: Arch Petroleum, Inc.
801 Cherry Street, Suite 1040
Ft. Worth, Texas 76102-6810

Arco Permian

Doyle Hartman

Section 9: Amerada Hess Corporation

DISTRICT I
P.O. Box 1920, Hobbs, NM 88241-1980

DISTRICT II
P.O. Drawer DD, Artesia, NM 88211-0719

DISTRICT III
1000 Rio Brazos Rd., Aztec, NM 87410

DISTRICT IV
P.O. BOX 2088, SANTA FE, N.M. 87504-2088

State of New Mexico
Energy, Minerals and Natural Resources Department

OIL CONSERVATION DIVISION

P.O. Box 2088
Santa Fe, New Mexico 87504-2088

Form C-102
Revised February 10, 1994
Submit to Appropriate District Office
State Lease - 4 Copies
Fee Lease - 3 Copies

WELL LOCATION AND ACREAGE DEDICATION PLAT

☐ AMENDED REPORT

API Number	Pool Code	Pool Name
	76480	Eumont (Yates, Seven Rivers, Queens)
Property Code	Property Name	Well Number
6366	BERTHA BARBER	19
OGRD No.	Operator Name	Elevation
14021	MARATHON OIL COMPANY	3558'

Surface Location

UL or lot No.	Section	Township	Range	Lot Idn	Feet from the	North/South line	Feet from the	East/West line	County
F	5	20-S	37-E		2220	NORTH	1972	WEST	LEA

Bottom Hole Location If Different From Surface

UL or lot No.	Section	Township	Range	Lot Idn	Feet from the	North/South line	Feet from the	East/West line	County
Dedicated Acres	Joint or Infill	Consolidation Code	Order No.						
320									

NO ALLOWABLE WILL BE ASSIGNED TO THIS COMPLETION UNTIL ALL INTERESTS HAVE BEEN CONSOLIDATED
OR A NON-STANDARD UNIT HAS BEEN APPROVED BY THE DIVISION

LOT 4	LOT 3	LOT 2	LOT 1
U.L. "M"	U.L. "N"	80 Acres in S/2 of SW 1/4 of Section 32 T-19-S, R-37-E East	
U.L. "E"	U.L. "F"	240 Acres in Section 5 T-20-S, R-37-E	
U.L. "L"	U.L. "K"	NMSPC EZ NAD 27 Y=584832.4 X=825822.0 GEODETIC COORDINATES NAD 27 NME LAT. 32°36'12.07"N LONG. 103°16'31.14"W	
U.L. "M"	U.L. "N"		

OPERATOR CERTIFICATION

I hereby certify the the information
contained herein is true and complete to the
best of my knowledge and belief.

Jerry Fletcher
Signature

Jerry Fletcher
Printed Name

Engineer Tech.
Title

9/24/01
Date

SURVEYOR CERTIFICATION

I hereby certify that the well location shown
on this plat was plotted from field notes of
actual surveys made by me or under my
supervision, and that the same is true and
correct to the best of my belief.

SEPTEMBER 17, 2001

Date Surveyed J. Eidson AWB

Signature R. Eidson
Professional Surveyor

NEW MEXICO
3229
01-11-103
19/19/01

Certificate No. RONALD L. EIDSON 3239
GARY EIDSON 12641

[illegible]

MONUMENT SOUTH, N.M.

U.S.G.S. TOPOGRAPHIC MAP
MONUMENT SOUTH, N.M.

JOHN WEST SURVEYING
HOBBS, NEW MEXICO
(505) 393-3117

VICINITY MAP

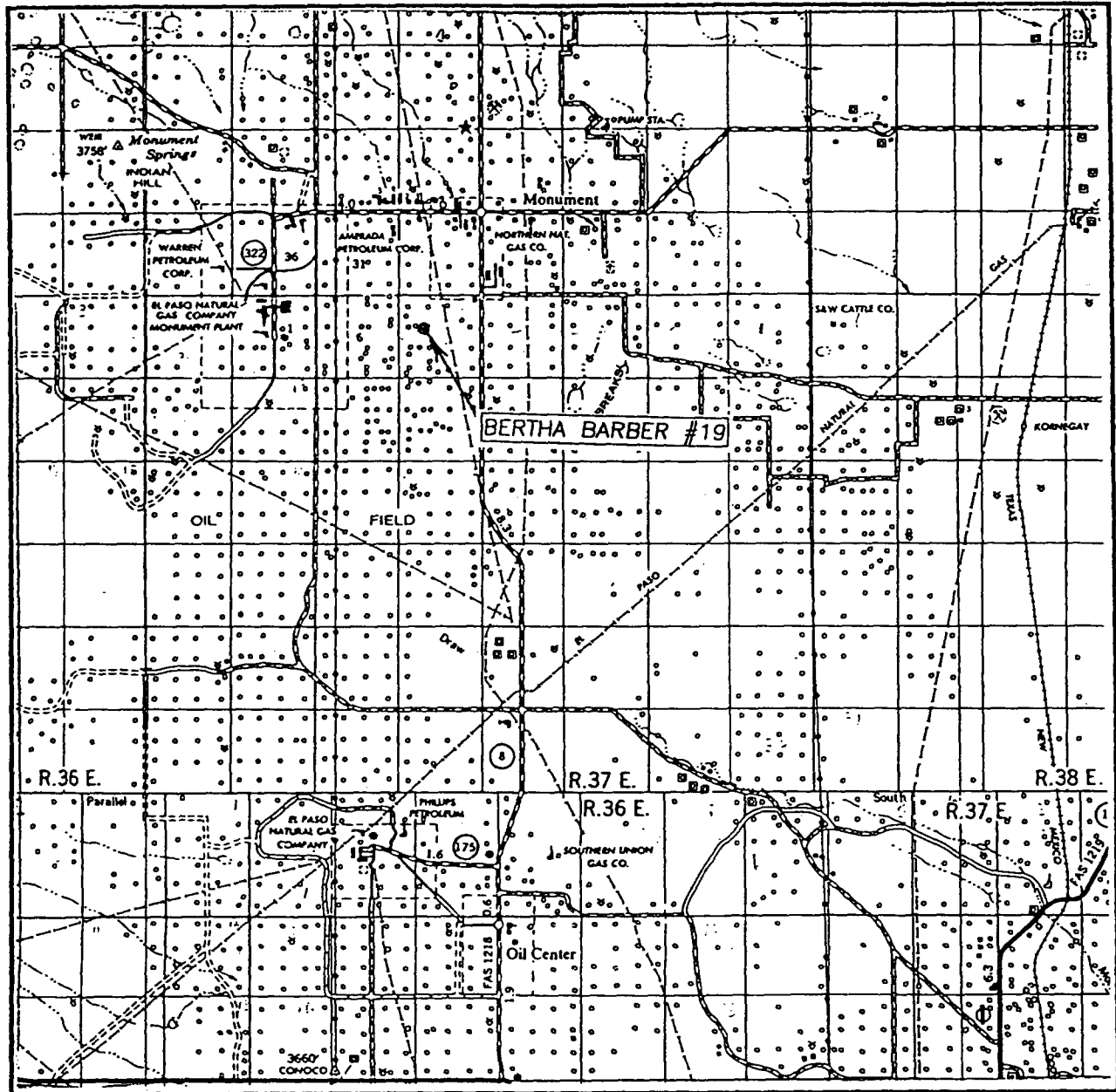

SCALE: 1" = 2 MILES

SEC. 5 TWP. 20-S RGE. 37-E

SURVEY N.M.P.M.

COUNTY LEA

DESCRIPTION 2220' FNL 1972' FWL

ELEVATION 3558'

OPERATOR MARATHON OIL COMPANY

LEASE BERTHA BARBER

JOHN WEST SURVEYING
HOBBS, NEW MEXICO
(505) 393-3117

