



NEW MEXICO ENERGY, MINERALS and NATURAL RESOURCES DEPARTMENT

GARY E. JOHNSON

Governor

BETTY RIVERA

Cabinet Secretary

March 4, 2002

Lori Wrotenbery

Director

Oil Conservation Division

Texaco Exploration & Production, Inc.
Permian Business Unit
15 Smith Road
Midland, Texas 79705

Attention: Denise Leake

Re: *Administrative application initially submitted on November 5, 2001 (application reference No. pKRV0-131354762) for simultaneous dedication involving the Erwin "A" Federal Well No. 7 (API No. 30-025-33138) located in Unit "M" of Section 35, Township 24 South, Range 37 East, NMPM, Lea County, New Mexico.*

Dear Ms. Leake:

On February 14, 2002, I sent a letter requesting additional information to support Texaco's above-described application. To date I have not received a reply. This bureau has recently enacted a policy whereby any incomplete administrative filing older than 30 days is to be withdrawn and returned. This new policy, as I understand, will better serve our customers and help assure a quicker turn around time by this bureau on administrative filings.

In order to fully comply with this policy, I am withdrawing your application and returning it to you at this time.

Thank you for your understanding and cooperation.

Sincerely

Michael E. Stogner
Chief Hearing Officer/Engineer

cc: New Mexico Oil Conservation Division – Hobbs

Stogner, Michael

From: Stogner, Michael
Sent: Thursday, February 14, 2002 3:41 PM
To: Denise Leake (E-mail)
Subject: G. L. Erwin "A" Federal Well No. 7

I was just recently able to return to your application (pKRV0-131354762) of November 5, 2001.

However, I am in need of additional information. This time I need the correct current completion interval(s) for the G. L. Erwin "A" Fed. Well No. 6 in Unit "N" of Section 35. The C-102 for this well submitted with your application shows the N. Justis-Bliebry-Tubb-Drinkard Pool - there is no such pool. The pool code shows 34220 which is the Justis-Bliebry-Tubb-Drinkard, but this well is no where near this pool. On the C-102 the bottomhole location for the well indicates it to be 2270' FNL & 1185' FWL (Unit L) of Section 35, is this a proposed directional drill or actual. If actual, when did Texaco perform this work. My production figures on this well for the Justis-Bliebry Pool (34200) does not show any appreciable interruption in producing days for the last two years for such directional drilling operations to have occurred.

Also, you requested the G. L. Erwin "A" Fed. Well No. 1 be included within the requested 80-acre project area, being the S/2 SW/4 of Section 35. My records indicate that this well was P&A'ed in May, 2001. Why was it included in this application for simultaneous dedication? Will Texaco be re-entering this well?

I tried calling but all the phone numbers I have do not work. Sorry for my lateness on returning to this application.

DATE IN	SUSPENSE	ENGINEER	LOGGED IN	TYPE	APP NO.
---------	----------	----------	-----------	------	---------

ABOVE THIS LINE FOR DIVISION USE ONLY

NEW MEXICO OIL CONSERVATION DIVISION

- Engineering Bureau -

1220 South St. Francis Drive, Santa Fe, NM 87505



ADMINISTRATIVE APPLICATION CHECKLIST

THIS CHECKLIST IS MANDATORY FOR ALL ADMINISTRATIVE APPLICATIONS FOR EXCEPTIONS TO DIVISION RULES AND REGULATIONS WHICH REQUIRE PROCESSING AT THE DIVISION LEVEL IN SANTA FE

Application Acronyms:

[NSL-Non-Standard Location] [NSP-Non-Standard Proration Unit] [SD-Simultaneous Dedication]
 [DHC-Downhole Commingling] [CTB-Lease Commingling] [PLC-Pool/Lease Commingling]
 [PC-Pool Commingling] [OLS - Off-Lease Storage] [OLM-Off-Lease Measurement]
 [WFX-Waterflood Expansion] [PMX-Pressure Maintenance Expansion]
 [SWD-Salt Water Disposal] [IPI-Injection Pressure Increase]
 [EOR-Qualified Enhanced Oil Recovery Certification] [PPR-Positive Production Response]

[1] TYPE OF APPLICATION - Check Those Which Apply for [A]

[A] Location - Spacing Unit - Simultaneous Dedication
☐ NSL ☐ NSP ☐ SD

Check One Only for [B] or [C]

[B] Commingling - Storage - Measurement
☐ DHC ☐ CTB ☐ PLC ☐ PC ☐ OLS ☐ OLM
 [C] Injection - Disposal - Pressure Increase - Enhanced Oil Recovery
☐ WFX ☐ PMX ☐ SWD ☐ IPI ☐ EOR ☐ PPR

[D] Other: Specify *Request from Mike Stogner*

[2] NOTIFICATION REQUIRED TO: - Check Those Which Apply, or

[A] ☐ Working, Royalty or Overriding Royalty Interest
 [B] ☐ Offset Operators, Leaseholders or Surface Owners
 [C] ☐ Application is One Which Requires Published Information
 [D] ☐ Notification and/or Concurrent Approval by BLM
U.S. Bureau of Land Management - Commissioner of Public Lands, State
 [E] ☐ For all of the above, Proof of Notification or Publication
 [F] ☐ Waivers are Attached

[3] SUBMIT ACCURATE AND COMPLETE INFORMATION REQUIRED OF APPLICATION INDICATED ABOVE.

[4] **CERTIFICATION:** I hereby certify that the information submitted for approval is **accurate** and **complete** to the best of my knowledge. I also understand the application until the required information and notifications are submitted to the Division.

Note: Statement must be completed by an individual with managerial and/or supervisory capacity.

Denise Leake *Denise Leake* *Reg. Specialist* *12-10-01*
 Print or Type Name Signature Title Date

e-mail Address

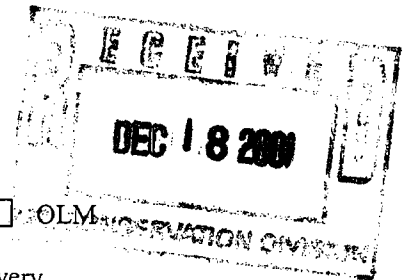

Per your request
from Denise Leake
to: Mike Stogner

Erwin "A" #7
Not Pumping-(4/29/98)

Name: EA_7 ID: 30025331380000 Type: Bli/Drk Date: 19980429
KB: 0.0 TD: 0.0 PBTD: 0.0 Comp Date: 0

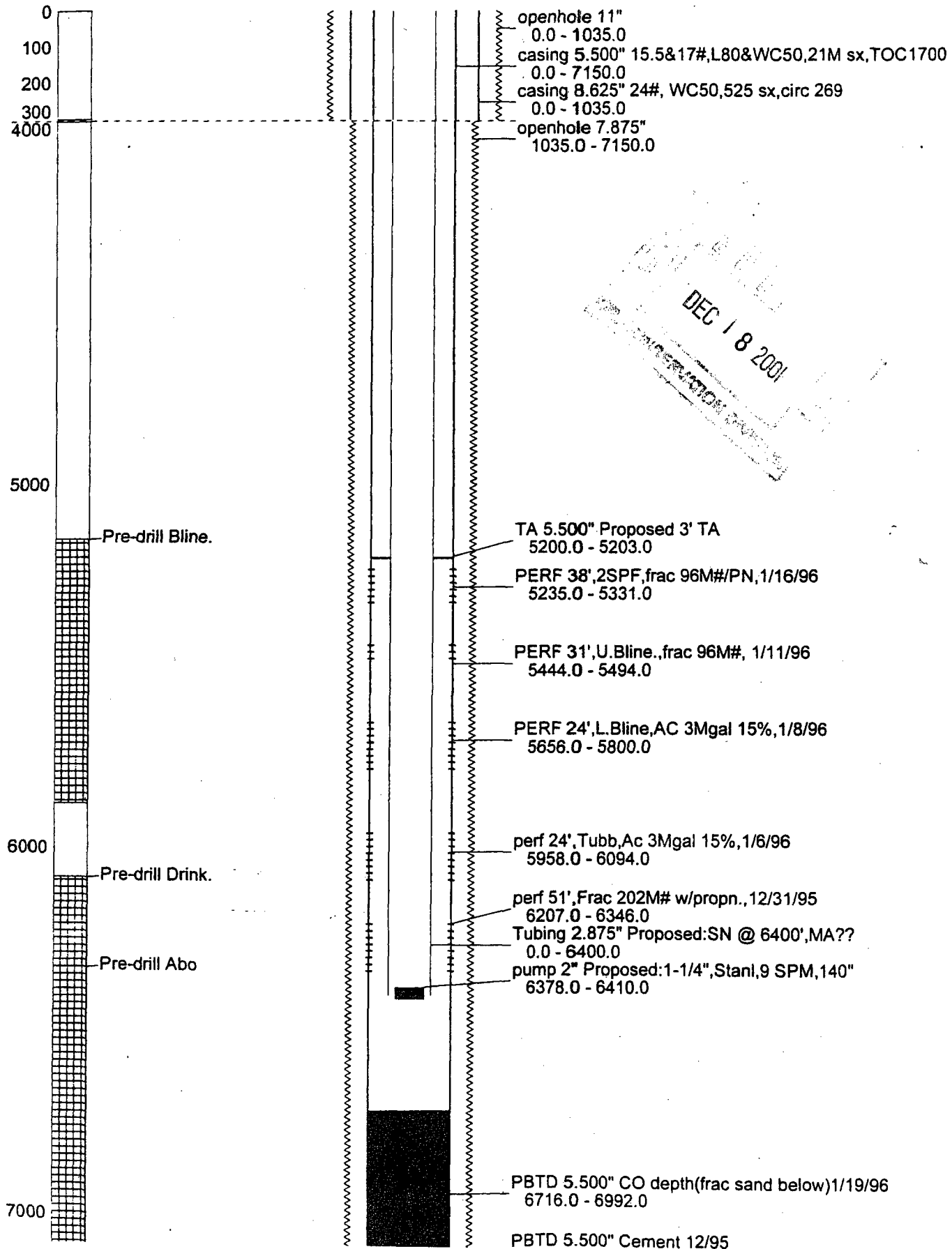



Scientific Drilling

ChevronTexaco

Field: North Justis
Site: Lea County, New Mexico
Well: G. L. Erwin "A" #7 DRKD
Plan: Plan #1

ChevronTexaco

DEC 18 2001
CORRECTION SURVEY

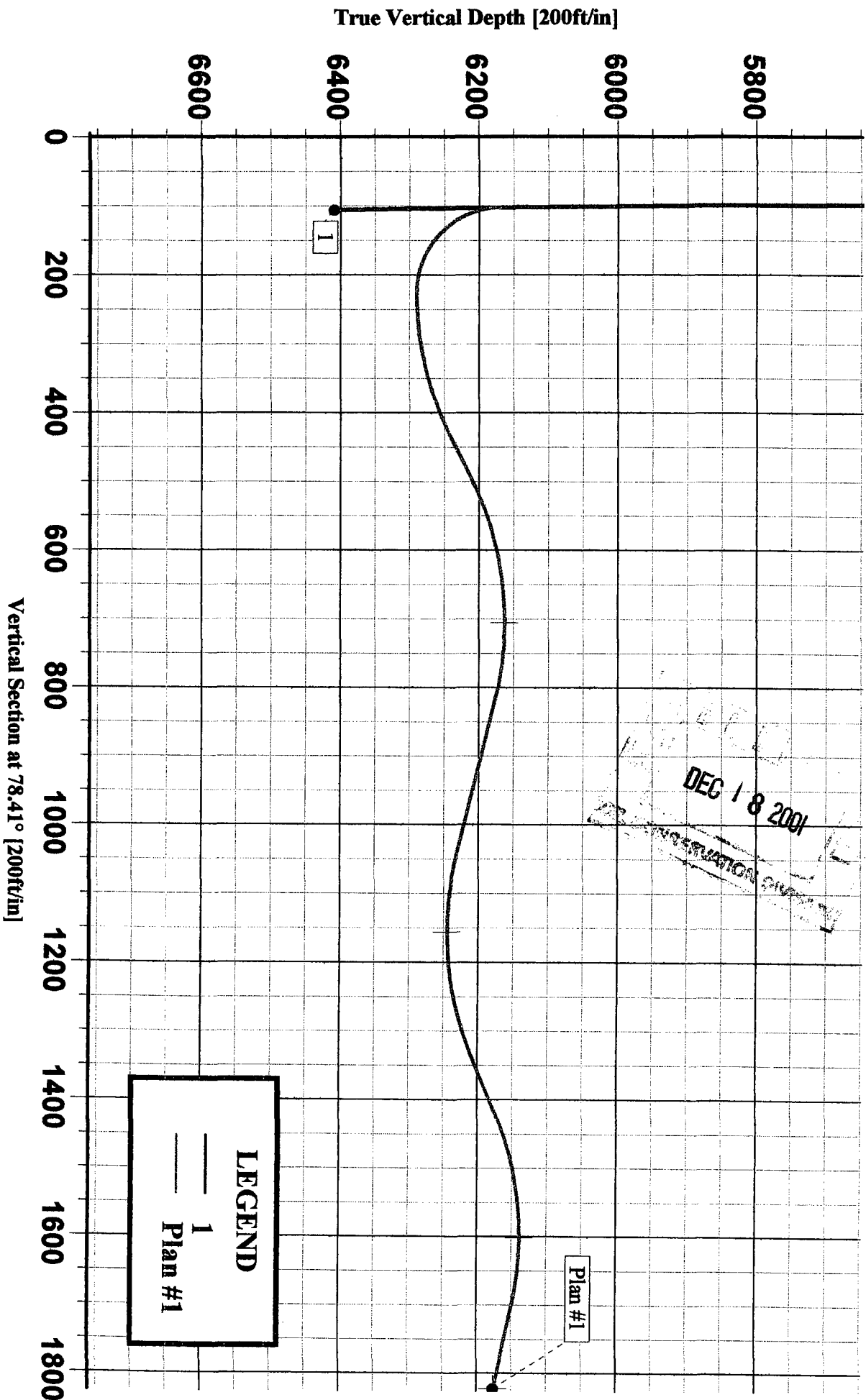



Scientific Drilling

ChevronTexaco

Field: North Justis
Site: Lea County, New Mexico
Well: G. L. Ervin "A" #7 8.68R
Plan: Plan #1

ChevronTexaco

RECEIVED
DEC 18 2001
OIL CONSERVATION DIVISION

True Vertical Depth [200ft/in]

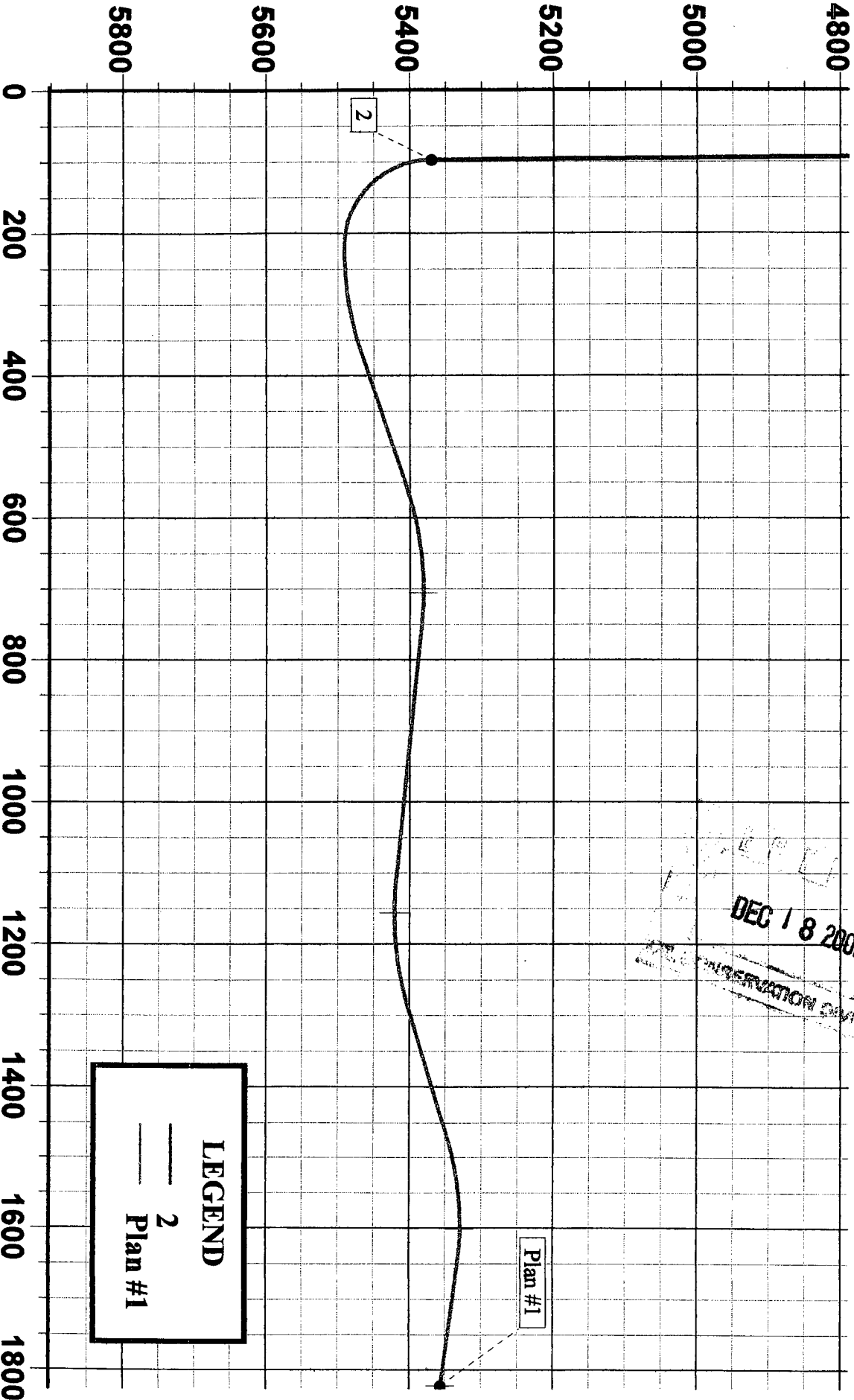

LEGEND

2

Plan #1

Vertical Section at 78.41° [200ft/in]

Stogner, Michael

From: Stogner, Michael
Sent: Wednesday, December 05, 2001 3:48 PM
To: 'Hoffman, Cory L'
Subject: RE: G. L. Erwin "A" Fed. Well No. 7 - Primary Team

Since I will require both. Thanks.

-----Original Message-----

From: Hoffman, Cory L [mailto:Cory.Hoffman@chevrontexaco.com]
Sent: Wednesday, December 05, 2001 9:17 AM
To: 'MSTOGNER@state.nm.us'
Subject: FW: G. L. Erwin "A" Fed. Well No. 7 - Primary Team

Mr. Stogner,

I received this e-mail regarding the G.L. Erwin 'A' Fed. #7 well. I would be more than happy to provide you with the information you require. For the wellbore schematic, are you referring to the detailed horizontal wellpaths, or the schematic of the vertical wellbore (prior to drilling the horizontals)?

Cory L. Hoffman, Ph.D. (GeoScientist)
ChevronTexaco - Eunice Primary
15 Smith Road, Rm. 3123
Midland, TX 79705
OFFICE: (915) 687-7264
FAX: *pending*
E-MAIL: Cory.Hoffman@chevrontexaco.com

-----Original Message-----

From: Wann, J D (Denise)
Sent: Monday, December 03, 2001 10:39 AM
To: Hoffman, Cory L; Wakefield, Mark S ; Martin, Robert L; Coggan, Kent (KELC)
Cc: Leake, J Denise
Subject: G. L. Erwin "A" Fed. Well No. 7 - Primary Team

Could you please provide Stogner a wellbore schematic for the well. See message below. Thanks.

-----Original Message-----

From: Stogner, Michael [mailto:MSTOGNER@state.nm.us
<mailto:MSTOGNER@state.nm.us>]
Sent: Monday, December 03, 2001 10:32 AM
To: Denise Leake (E-mail)
Cc: Williams, Chris; Kautz, Paul
Subject: G. L. Erwin "A" Fed. Well No. 7

Re: pKRV0-131354762

Denise,

To help me process your application dated September 28, 2001

(received by the NMOCD in Santa Fe on November 5, 2001), please provide me a detailed proposed wellbore schematic of the G. L. Erwin "A" Fed. Well No. 7. Thanks.

Stogner, Michael

From: Hoffman, Cory L [Cory.Hoffman@chevrontexaco.com]
Sent: Wednesday, December 05, 2001 9:17 AM
To: 'MSTOGNER@state.nm.us'
Subject: FW: G. L. Erwin "A" Fed. Well No. 7 - Primary Team

Mr. Stogner,

I received this e-mail regarding the G.L. Erwin 'A' Fed. #7 well. I would be more than happy to provide you with the information you require. For the wellbore schematic, are you referring to the detailed horizontal wellpaths, or the schematic of the vertical wellbore (prior to drilling the horizontals)?

Cory L. Hoffman, Ph.D. (GeoScientist)
ChevronTexaco - Eunice Primary
15 Smith Road, Rm. 3123
Midland, TX 79705
OFFICE: (915) 687-7264
FAX: *pending*
E-MAIL: Cory.Hoffman@chevrontexaco.com

-----Original Message-----

From: Wann, J D (Denise)
Sent: Monday, December 03, 2001 10:39 AM
To: Hoffman, Cory L; Wakefield, Mark S ; Martin, Robert L; Coggan, Kent (KELC)
Cc: Leake, J Denise
Subject: G. L. Erwin "A" Fed. Well No. 7 - Primary Team

Could you please provide Stogner a wellbore schematic for the well. See message below. Thanks.

-----Original Message-----

From: Stogner, Michael [mailto:MSTOGNER@state.nm.us]
<mailto:MSTOGNER@state.nm.us>]
Sent: Monday, December 03, 2001 10:32 AM
To: Denise Leake (E-mail)
Cc: Williams, Chris; Kautz, Paul
Subject: G. L. Erwin "A" Fed. Well No. 7

Re: pKRV0-131354762

Denise,

To help me process your application dated September 28, 2001 (received by the NMOCD in Santa Fe on November 5, 2001), please provide me a detailed proposed wellbore schematic of the G. L. Erwin "A" Fed. Well No. 7. Thanks.

Stogner, Michael

From: Stogner, Michael
Sent: Monday, December 03, 2001 9:32 AM
To: Denise Leake (E-mail)
Cc: Williams, Chris; Kautz, Paul
Subject: G. L. Erwin "A" Fed. Well No. 7

Re: pKRV0-131354762

Denise,

To help me process your application dated September 28, 2001 (received by the NMOCD in Santa Fe on November 5, 2001), please provide me a detailed proposed wellbore schematic of the G. L. Erwin "A" Fed. Well No. 7. Thanks.

DATE <u>11/5/01</u>	SUSPENSE <u>N/A</u>	ENGINEER <u>MS</u>	LOGGED IN <u>KV</u>	TYPE <u>SD</u>	APP NO. <u>131354762</u>
---------------------	---------------------	--------------------	---------------------	----------------	--------------------------

ABOVE THIS LINE FOR DIVISION USE ONLY

NEW MEXICO OIL CONSERVATION DIVISION

- Engineering Bureau -

1220 South St. Francis Drive, Santa Fe, NM 87505



ADMINISTRATIVE APPLICATION CHECKLIST

THIS CHECKLIST IS MANDATORY FOR ALL ADMINISTRATIVE APPLICATIONS FOR EXCEPTIONS TO DIVISION RULES AND REGULATIONS WHICH REQUIRE PROCESSING AT THE DIVISION LEVEL IN SANTA FE

Application Acronyms:

[NSL-Non-Standard Location] [NSP-Non-Standard Proration Unit] [SD-Simultaneous Dedication]
 [DHC-Downhole Commingling] [CTB-Lease Commingling] [PLC-Pool/Lease Commingling]
 [PC-Pool Commingling] [OLS - Off-Lease Storage] [OLM-Off-Lease Measurement]
 [WFX-Waterflood Expansion] [PMX-Pressure Maintenance Expansion]
 [SWD-Salt Water Disposal] [IPI-Injection Pressure Increase]
 [EOR-Qualified Enhanced Oil Recovery Certification] [PPR-Positive Production Response]

[1] TYPE OF APPLICATION - Check Those Which Apply for [A]

[A] Location - Spacing Unit - ~~Simultaneous Dedication~~
☐ NSL ☐ NSP ☒ SD

NOV - 5 2001

Check One Only for [B] or [C]

[B] Commingling - Storage - Measurement
☐ DHC ☐ CTB ☐ PLC ☐ PC ☐ OLS ☐ OLM

[C] Injection - Disposal - Pressure Increase - Enhanced Oil Recovery
☐ WFX ☐ PMX ☐ SWD ☐ IPI ☐ EOR ☐ PPR

[D] Other: Specify _____

[2] NOTIFICATION REQUIRED TO: - Check Those Which Apply, or Does Not Apply

- [A] ☐ Working, Royalty or Overriding Royalty Interest Owners
 [B] ☐ Offset Operators, Leaseholders or Surface Owner
 [C] ☐ Application is One Which Requires Published Legal Notice
 [D] ☐ Notification and/or Concurrent Approval by BLM or SLO
 U.S. Bureau of Land Management - Commissioner of Public Lands, State Land Office
 [E] ☐ For all of the above, Proof of Notification or Publication is Attached, and/or,
 [F] ☐ Waivers are Attached

[3] SUBMIT ACCURATE AND COMPLETE INFORMATION REQUIRED TO PROCESS THE TYPE OF APPLICATION INDICATED ABOVE.

[4] **CERTIFICATION:** I hereby certify that the information submitted with this application for administrative approval is **accurate and complete** to the best of my knowledge. I also understand that **no action** will be taken on this application until the required information and notifications are submitted to the Division.

Note: Statement must be completed by an individual with managerial and/or supervisory capacity.

J. Denise Leake J. Denise Leake Engr. Asst. 9-28-01
 Print or Type Name Signature Title Date
LeakeJD@chevrontexaco.com
 e-mail Address

September 25, 2001

NEW MEXICO OIL CONSERVATION DIVISION
Engineering Bureau
1220 South St. Francis Drive
Santa Fe, NM 87505

ATTENTION: Mr. Michael Stogner

RE: **APPLICATION FOR SIMULTANEOUS DEDICATION
AND FORMATION OF PROJECT AREA**

Dear Sirs,

Texaco respectfully seeks approval for simultaneous dedication of G.L. Erwin "A" Federal Well number 7, API #30-025-33138, in Lea County, New Mexico, with G.L. Erwin "A" Federal Well #1, #3, & #6.

The #7 well will be a horizontal lateral in the Blinberry and Drinkard formations. These re-entries are both from the same wellbore and follow the same directional path, but the kickoff points are at different depths. The directional survey indicates that these re-entries are at standard locations.

Plats (Form C-102) are included showing the locations of wells #1, #3, #6, and #7, along with a copy of the intent to drill the horizontal lateral.

Each horizontal covers two 40 acre proration units (#7 well, and the proration unit due east). Dedicated acreage will be 80 acres (project area is S/2 of the SW ¼ section of Section 35).

If you have any further questions, please contact me at (915) 688-4752, or contact Denise Wann at (915) 688-2982.

Thank you for your consideration.

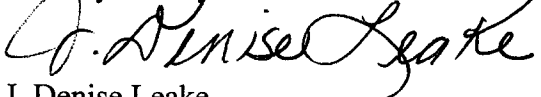

J. Denise Leake
Engineering Assistant
Texaco E & P
500 N. Loraine
Midland, TX 79702

Cc: Bureau of Land Management – Roswell
New Mexico Oil Conservation Division - Hobbs

UNITED STATES
DEPARTMENT OF THE INTERIOR
BUREAU OF LAND MANAGEMENT

FORM APPROVED
Budget Bureau No. 1004-0136
Expires: December 31, 1991

SUBMIT IN TRIPLICATE

APPLICATION FOR PERMIT TO DRILL OR DEEPEN

1a. Type of Work DRILL <input checked="" type="checkbox"/> DEEPEN <input type="checkbox"/>		6. Lease Designation and Serial No. LC-032874A	
1b. Type of Well OIL WELL <input checked="" type="checkbox"/> GAS WELL <input type="checkbox"/> OTHER <input type="checkbox"/>		7. If Unit or CA, Agreement Designation	
2. Name of Operator TEXACO EXPLORATION & PRODUCTION INC.		8. Well Name and Number G. L. ERWIN 'A' FEDERAL	
3. Address and Telephone No. PO BOX 3109, MIDLAND, TX 79702 915-688-475		9. API Well No. 30-025-33138	
4. Location of Well (Report location clearly and in accordance with any State requirements.) At Surface Unit Letter M : 330 Feet From The SOUTH Line and 500 Feet From The WEST Line At proposed prod. zone SAME		10. Field and Pool, Exploratory Area JUSTIS BLINEBRY	
14. Distance In Miles and Direction from Nearest Town or Post Office*		11. SEC., T., R., M., or BLK. and Survey or Area Sec. 35, Township 24-S, Range 37-E	
15. Distance From Proposed* Location to Nearest Property or Lease Line, Ft. (also to nearest drlg. unit line, if any)		12. County or Parish LEA	
16. No. of Acres in Lease 160		13. State NM	
17. No. of Acres Assigned To This Well 40		18. Distance From Proposed Location* to Nearest Well, Drilling, Completed or Applied For, On This Lease, Ft.	
19. Proposed Depth 5421'		20. Rotary or Cable Tools ROTARY	
21. Elevations (Show whether DF, RT, GR, etc.) GR-3183'		22. Approx. Date Work Will Start* 12/25/01	

23 PROPOSED CASING AND CEMENT PROGRAM				
SIZE OF HOLE	GRADE, SIZE OF CASING	WEIGHT PER FOOT	SETTING DEPTH	QUANTITY OF CEMENT
11	8 5/8"	24#	1035	525 SACKS
7 7/8"	5-1/2"	15.5 & 17#	7150'	2150 SACKS

TEXACO INTENDS TO DRILL A HORIZONTAL LATERAL IN THE SUBJECT WELL.
PROPOSED BHL: T24SW, R37E, SEC 35, 700' FSL, 2285' FWL
LENGTH OF LATERAL: 1710'
KICKOFF POINT: 5341' (STANDARD LOCATION)
TOP OF WINDOW: 5336'
BOTTOM OF WINDOW: 5346'
WELLPATH: SINUSOIDAL LATERAL THROUGH 70' GROSS BLINEBRY PAY

In Above Space Describe Proposed Program: If proposal is to deepen, give data on present productive zone and proposed new productive zone. If proposal is to drill or deepen directionally, give pertinent data on subsurface locations and measured true verticle depths. Give blowout preventer program, if any.

24. I hereby certify that the foregoing is true and correct.

SIGNATURE <i>J. Denise Leake</i>	TITLE Engineering Assistant	DATE 9/20/01
TYPE OR PRINT NAME J. Denise Leake		

(This space for Federal or State office use)

PERMIT NO. _____ APPROVAL DATE _____

Application approval does not warrant or certify that the applicant holds legal or equitable title to those rights in the subject lease which would entitle the applicant to conduct operations thereon.

APPROVED _____

CONDITIONS OF APPROVAL IF ANY _____ TITLE _____ DATE _____

Title 18 U.S.C. Section 1001, makes it a crime for any person knowingly and wilfully to make to any department or agency of the United States any false, fictitious or fraudulent statements or representations as to any matter within its jurisdiction.

DISTRICT I

P.O. Box 1980, Hobbs, NM 88241-1980

DISTRICT II

P.O. Box Drawer DD, Artesia, NM 88211-0719

DISTRICT III

1000 Rio Brazos Rd., Aztec, NM 87410

DISTRICT IV

P.O. Box 2088, Santa Fe, NM 87504-2088

State of New Mexico

Energy, Minerals and Natural Resources Department

Form C-10-2

Revised February 10, 199

Instructions on back

Submit to Appropriate District Office

State Lease - 4 Copie

Fee Lease - 3 Copie

☐ AMENDED REPORT

OIL CONSERVATION DIVISION

P.O. Box 2088

Santa Fe, New Mexico 87504-2088

WELL LOCATION AND ACREAGE DEDICATION PLAT

¹ API Number 30-025-33138	² Pool Code 34200	³ Pool Name JUSTIS BLINEBRY
⁴ Property Code 010929	⁵ Property Name G. L. ERWIN 'A' FEDERAL	⁶ Well No. 7
⁷ OGRID Number 022351	⁸ Operator Name TEXACO EXPLORATION & PRODUCTION INC.	⁹ Elevation GR-3183'

¹⁰ Surface Location

Ul or lot no	Section	Township	Range	Lot.Idn	Feet From The	North/South Line	Feet From The	East/West Line	County
M	35	24-S	37-E		330	SOUTH	500	WEST	LEA

¹¹ Bottom Hole Location If Different From Surface

Ul or lot no	Section	Township	Range	Lot.Idn	Feet From The	North/South Line	Feet From The	East/West Line	County
N	35	24-S	37-E		700'	SOUTH	2285'	WEST	LEA

¹² Dedicated Acre 80	¹³ Joint or Infill No	¹⁴ Consolidation Code	¹⁵ Order No.
------------------------------------	-------------------------------------	----------------------------------	-------------------------

NO ALLOWABLE WILL BE ASSIGNED TO THIS COMPLETION UNTIL ALL INTERESTS HAVE BEEN CONSOLIDATED
OR A NON-STANDARD UNIT HAS BEEN APPROVED BY THE DIVISION

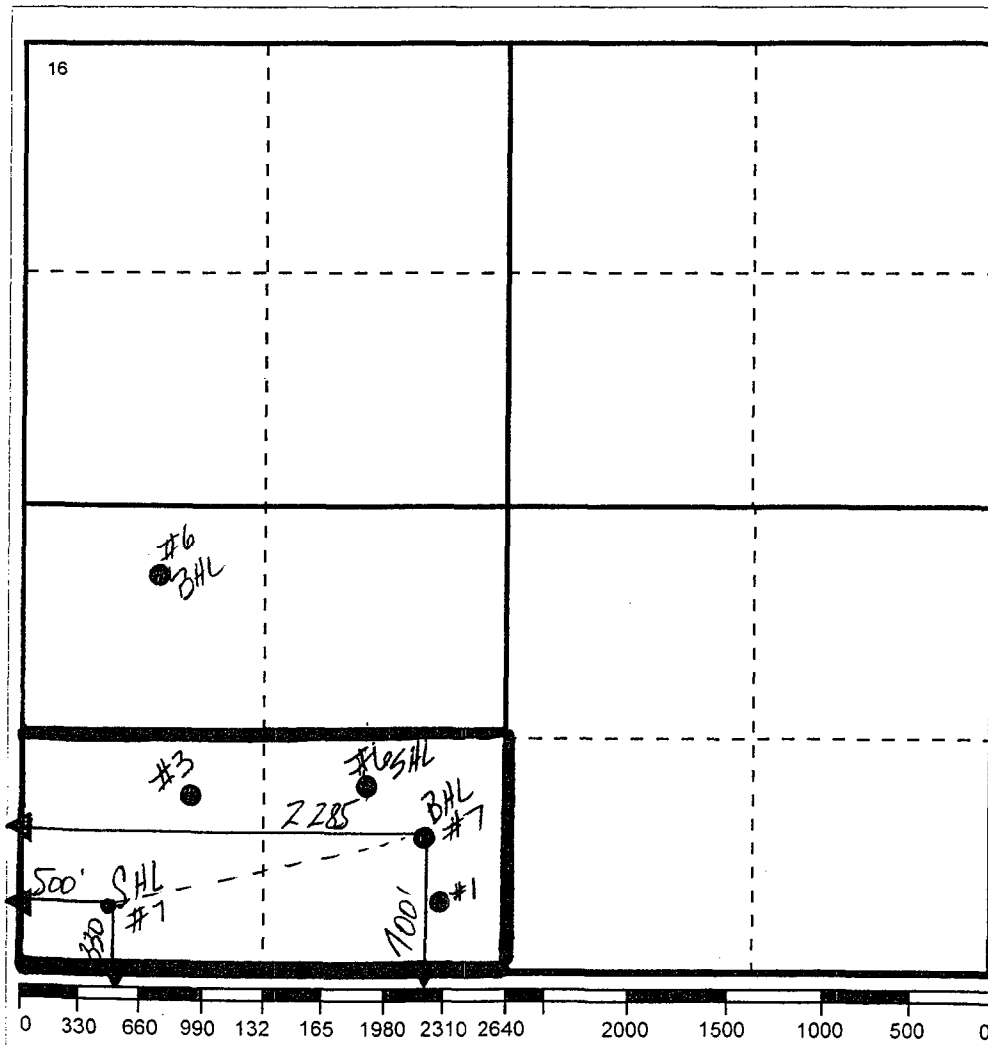

17 OPERATOR CERTIFICATION

I hereby certify that the information
contained herein is true and complete to the
best of my knowledge and belief

Signature

Printed Name

J. Denise Leake

Positio

Engineering Assistant

Date

9/20/01

18 SURVEYOR CERTIFICATION

I hereby certify that the well location shown
on this plat was plotted from field notes of
actual surveys made by me or under my
supervision, and that the same is true and
correct to the best of my knowledge and
belief.

Date Surveyed

Signature & Seal of
Professional Surveyor

Certificate No.

UNITED STATES
DEPARTMENT OF THE INTERIOR
BUREAU OF LAND MANAGEMENT

FORM APPROVED
Budget Bureau No. 1004-0136
Expires: December 31, 1991

SUBMIT IN TRIPLICATE

APPLICATION FOR PERMIT TO DRILL OR DEEPEN

1a. Type of Work **DRILL** ☒ **DEEPEN** ☐
1b. Type of Well
OIL ☒ GAS ☐ SINGLE ZONE ☐
WELL ☒ WELL ☐ MULTIPLE ZONE ☒
2. Name of Operator **TEXACO EXPLORATION & PRODUCTION INC.**
3. Address and Telephone No. **PO BOX 3109, MIDLAND, TX 79702** **915-688-475**
4. Location of Well (Report location clearly and in accordance with any State requirements.)
At Surface
Unit Letter **M** : **330** Feet From The **SOUTH** Line and **500** Feet From The **WEST** Line
At proposed prod. zone
SAME

5. Lease Designation and Serial No.
LC-032874A
6. If Indian, Alottee or Tribe Name
7. If Unit or CA, Agreement Designation
8. Well Name and Number
G. L. ERWIN 'A' FEDERAL
9. API Well No.
30-025-33138
10. Field and Pool, Exploratory Area
JUSTIS TUBB DRINKARD
11. SEC., T., R., M., or BLK. and Survey or Area
Sec. **35**, Township **24-S**, Range **37-E**
12. County or Parish **LEA** 13. State **NM**
14. Distance In Miles and Direction from Nearest Town or Post Office*
15. Distance From Proposed* Location to Nearest Property or Lease Line, Ft. (also to nearest drlg. unit line, if any)
160
16. No. of Acres in Lease
40
17. No. of Acres Assigned To This Well
ROTARY
18. Distance From Proposed Location* to Nearest Well, Drilling, Completed or Applied For, On This Lease, Ft.
6245'
19. Proposed Depth
ROTARY
20. Rotary or Cable Tools
21. Elevations (Show whether DF, RT, GR, etc.)
GR-3183'
22. Approx. Date Work Will Start*
12/15/01

23 PROPOSED CASING AND CEMENT PROGRAM

SIZE OF HOLE	GRADE, SIZE OF CASING	WEIGHT PER FOOT	SETTING DEPTH	QUANTITY OF CEMENT
11	8 5/8"	24#	1035	525 SACKS
7 7/8"	5-1/2"	15.5 & 17#	7150'	2150 SACKS

TEXACO INTENDS TO DRILL A HORIZONTAL LATERAL IN THE SUBJECT WELL.
PROPOSED BHL: T24SW, R37E, SEC 35, 700' FSL, 2285' FWL
LENGTH OF LATERAL: 1710'
KICKOFF POINT: 6165' (STANDARD LOCATION)
TOP OF WINDOW: 6160'
BOTTOM OF WINDOW: 6170'
WELLPATH: SINUSOIDAL LATERAL THROUGH 100' GROSS DRINKARD PAY

In Above Space Describe Proposed Program: If proposal is to deepen, give data on present productive zone and proposed new productive zone. If proposal is to drill or deepen directionally, give pertinent data on subsurface locations and measured true vertical depths. Give blowout preventer program, if any.

24. I hereby certify that the foregoing is true and correct.

SIGNATURE J. Denise Leake TITLE Engineering Assistant DATE 9/20/01
TYPE OR PRINT NAME J. Denise Leake

(This space for Federal or State office use)

PERMIT NO. _____ APPROVAL DATE _____

Application approval does not warrant or certify that the applicant holds legal or equitable title to those rights in the subject lease which would entitle the applicant to conduct operations thereon.

APPROVED

CONDITIONS OF APPROVAL, IF ANY: _____ TITLE _____ DATE _____

Title 18 U.S.C. Section 1001, makes it a crime for any person knowingly and willfully to make to any department or agency of the United States any false, fictitious or fraudulent statements or representations as to any matter within its jurisdiction.

DISTRICT I

P.O. Box 1980, Hobbs, NM 88241-1980

DISTRICT II

P.O. Box Drawer DD, Artesia, NM 88211-0719

DISTRICT III

1000 Rio Brazos Rd., Aztec, NM 87410

DISTRICT IV

P.O. Box 2088, Santa Fe, NM 87504-2088

State of New Mexico

Energy, Minerals and Natural Resources Department

Form C-102

Revised February 10, 199

Instructions on back

Submit to Appropriate District Office

State Lease - 4 Copie

Fee Lease - 3 Copie

☐ AMENDED REPORT

OIL CONSERVATION DIVISION

P.O. Box 2088

Santa Fe, New Mexico 87504-2088

WELL LOCATION AND ACREAGE DEDICATION PLAT

¹ API Number 30-025-33138	² Pool Code 35280	³ Pool Name JUSTIS TUBB DRINKARD
⁴ Property Code 010929	⁵ Property Name G. L. ERWIN 'A' FEDERAL	⁶ Well No. 7
⁷ OGRID Number 022351	⁸ Operator Name TEXACO EXPLORATION & PRODUCTION INC.	⁹ Elevation GR-3183'

¹⁰ Surface Location

UI or lot no	Section	Township	Range	Lot.Idn	Feet From The	North/South Line	Feet From The	East/West Line	County
M	35	24-S	37-E		330	SOUTH	500	WEST	LEA

¹¹ Bottom Hole Location If Different From Surface

UI or lot no	Section	Township	Range	Lot.Idn	Feet From The	North/South Line	Feet From The	East/West Line	County
N	35	24-S	37-E		700'	SOUTH	2285'	WEST	LEA
¹² Dedicated Acre 80		¹³ Joint or Infill No		¹⁴ Consolidation Code		¹⁵ Order No.			

NO ALLOWABLE WILL BE ASSIGNED TO THIS COMPLETION UNTIL ALL INTERESTS HAVE BEEN CONSOLIDATED
OR A NON-STANDARD UNIT HAS BEEN APPROVED BY THE DIVISION

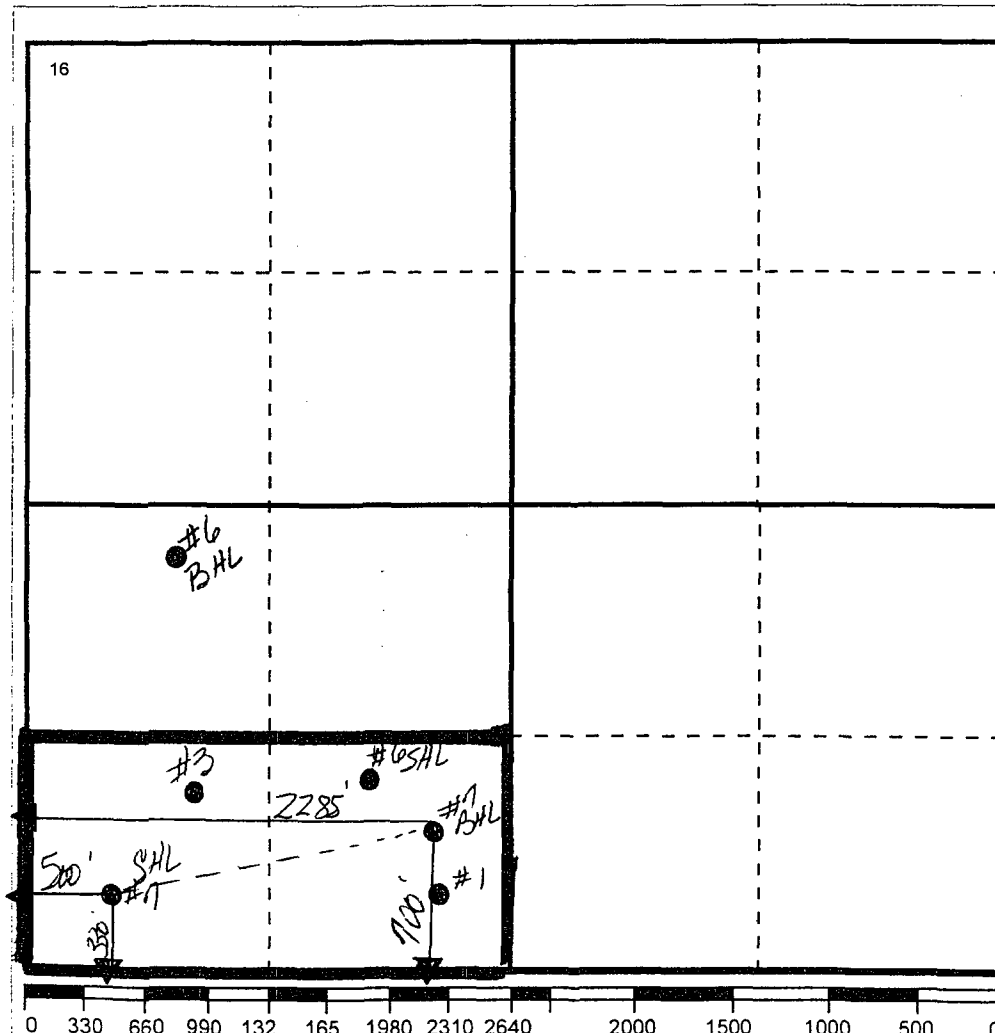
¹⁷ OPERATOR CERTIFICATION

I hereby certify that the information
contained herein is true and complete to the
best of my knowledge and belief

Signature

Printed Name

J. Denise Leake

Positio

Engineering Assistant

Date

9/20/01

¹⁸ SURVEYOR CERTIFICATION

I hereby certify that the well location shown
on this plat was plotted from field notes of
actual surveys made by me or under my
supervision, and that the same is true and
correct to the best of my knowledge and
belief.

Date Surveyed

Signature & Seal of
Professional Surveyor

Certificate No.

DISTRICT I

P.O. Box 1980, Hobbs, NM 88241-1980

DISTRICT II

P.O. Box Drawer DD, Artesia, NM 88211-0719

DISTRICT III

1000 Rio Brazos Rd., Aztec, NM 87410

DISTRICT IV

P.O. Box 2088, Santa Fe, NM 87504-2088

State of New Mexico

Energy, Minerals and Natural Resources Department

Form C-102

Revised February 10, 1999

Instructions on back

Submit to Appropriate District Office

State Lease - 4 Copy

Fee Lease - 3 Copy

☐ AMENDED REPORT

OIL CONSERVATION DIVISION

P.O. Box 2088

Santa Fe, New Mexico 87504-2088

WELL LOCATION AND ACREAGE DEDICATION PLAT

¹ API Number 30-025-11356	² Pool Code 34220	³ Pool Name JUSTIS BLINEBRY TUBB DRINKARD
⁴ Property Code 10929	⁵ Property Name G. L. ERWIN "A" FEDERAL	
⁷ OGRID Number 022351	⁸ Operator Name TEXACO EXPLORATION & PRODUCTION INC.	⁶ Well No. 1
		⁹ Elevation

¹⁰ Surface Location

UI or lot no	Section	Township	Range	Lot.Idn	Feet From The	North/South Line	Feet From The	East/West Line	County
N	35	24-S	37-E		330'	SOUTH	2310	WEST	LEA

¹¹ Bottom Hole Location If Different From Surface

UI or lot no	Section	Township	Range	Lot.Idn	Feet From The	North/South Line	Feet From The	East/West Line	County

¹² Dedicated Acre 40	¹³ Joint or Infill No	¹⁴ Consolidation Code	¹⁵ Order No.
------------------------------------	-------------------------------------	----------------------------------	-------------------------

NO ALLOWABLE WILL BE ASSIGNED TO THIS COMPLETION UNTIL ALL INTERESTS HAVE BEEN CONSOLIDATED
OR A NON-STANDARD UNIT HAS BEEN APPROVED BY THE DIVISION

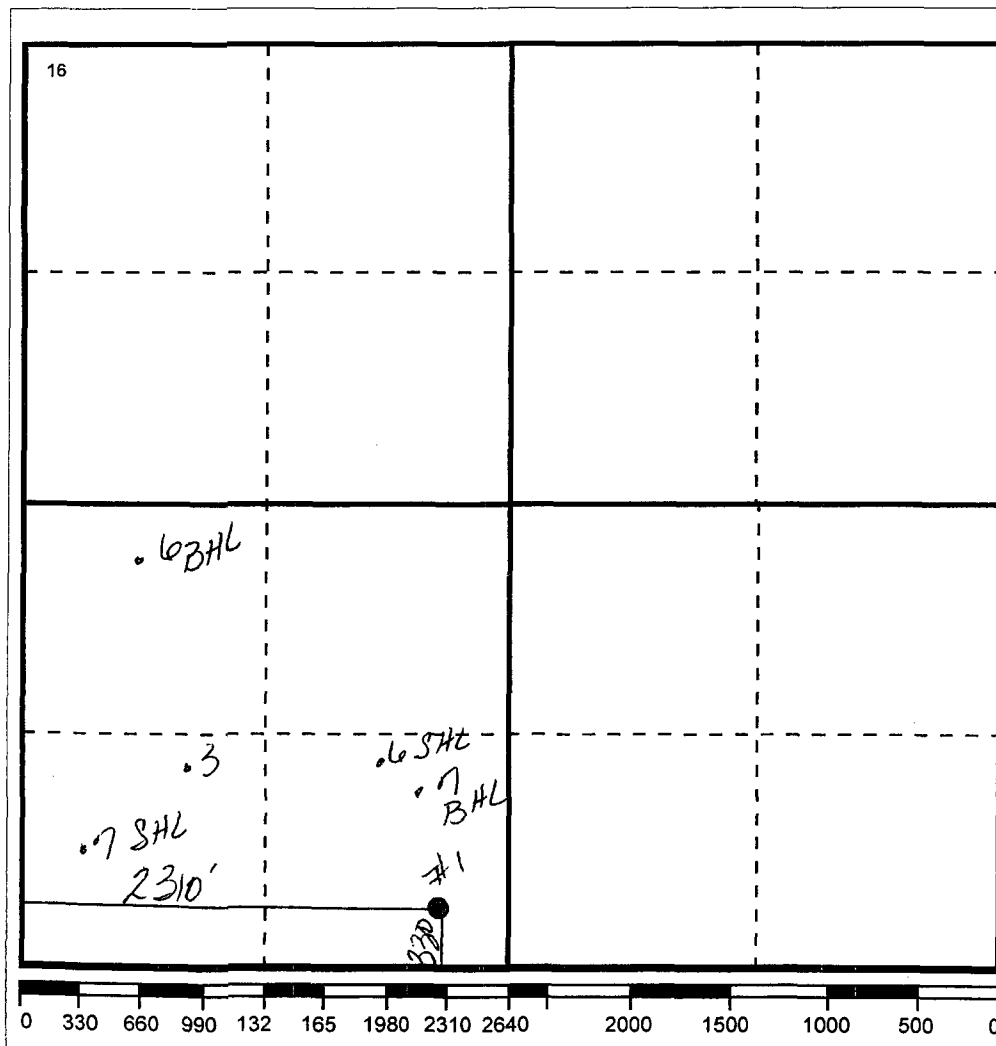
¹⁷ OPERATOR CERTIFICATION

I hereby certify that the information
contained herein is true and complete to the
best of my knowledge and belief

Signature

Printed Name

J. Denise Leake

Positio

Engineering Assistant

Date

9/20/01

¹⁸ SURVEYOR CERTIFICATION

I hereby certify that the well location shown
on this plat was plotted from field notes of
actual surveys made by me or under my
supervision, and that the same is true and
correct to the best of my knowledge and
belief.

Date Surveyed

Signature & Seal of
Professional Surveyor

Certificate No.

DISTRICT I
P.O. Box 1980, Hobbs, NM 88241-1980
DISTRICT II
P.O. Box Drawer DD, Artesia, NM 88211-0719
DISTRICT III
1000 Rio Brazos Rd., Aztec, NM 87410
DISTRICT IV
P.O. Box 2088, Santa Fe, NM 87504-2088

State of New Mexico
Energy, Minerals and Natural Resources Department

OIL CONSERVATION DIVISION

P.O. Box 2088
Santa Fe, New Mexico 87504-2088

Form C-102
Revised February 10, 199
Instructions on back
Submit to Appropriate District Office
State Lease - 4 Copy
Fee Lease - 3 Copy
☐ AMENDED REPORT

WELL LOCATION AND ACREAGE DEDICATION PLAT

¹ API Number 30 025 20558	² Pool Code 34200	³ Pool Name JUSTIS BLINEBRY
⁴ Property Code 10929	⁵ Property Name ERWIN, G. L. -A- FEDERAL	⁶ Well No. 3
⁷ OGRID Number 022351	⁸ Operator Name TEXACO EXPLORATION & PRODUCTION INC.	⁹ Elevation 3196'

¹⁰ Surface Location

UI or lot no	Section	Township	Range	Lot.Idn	Feet From The	North/South Line	Feet From The	East/West Line	County
M	35	24S	37E		990	SOUTH	990	WEST	LEA

¹¹ Bottom Hole Location If Different From Surface

UI or lot no	Section	Township	Range	Lot.Idn	Feet From The	North/South Line	Feet From The	East/West Line	County

¹² Dedicated Acre 40	¹³ Joint or Infill No	¹⁴ Consolidation Code	¹⁵ Order No.
------------------------------------	-------------------------------------	----------------------------------	-------------------------

NO ALLOWABLE WILL BE ASSIGNED TO THIS COMPLETION UNTIL ALL INTERESTS HAVE BEEN CONSOLIDATED
OR A NON-STANDARD UNIT HAS BEEN APPROVED BY THE DIVISION

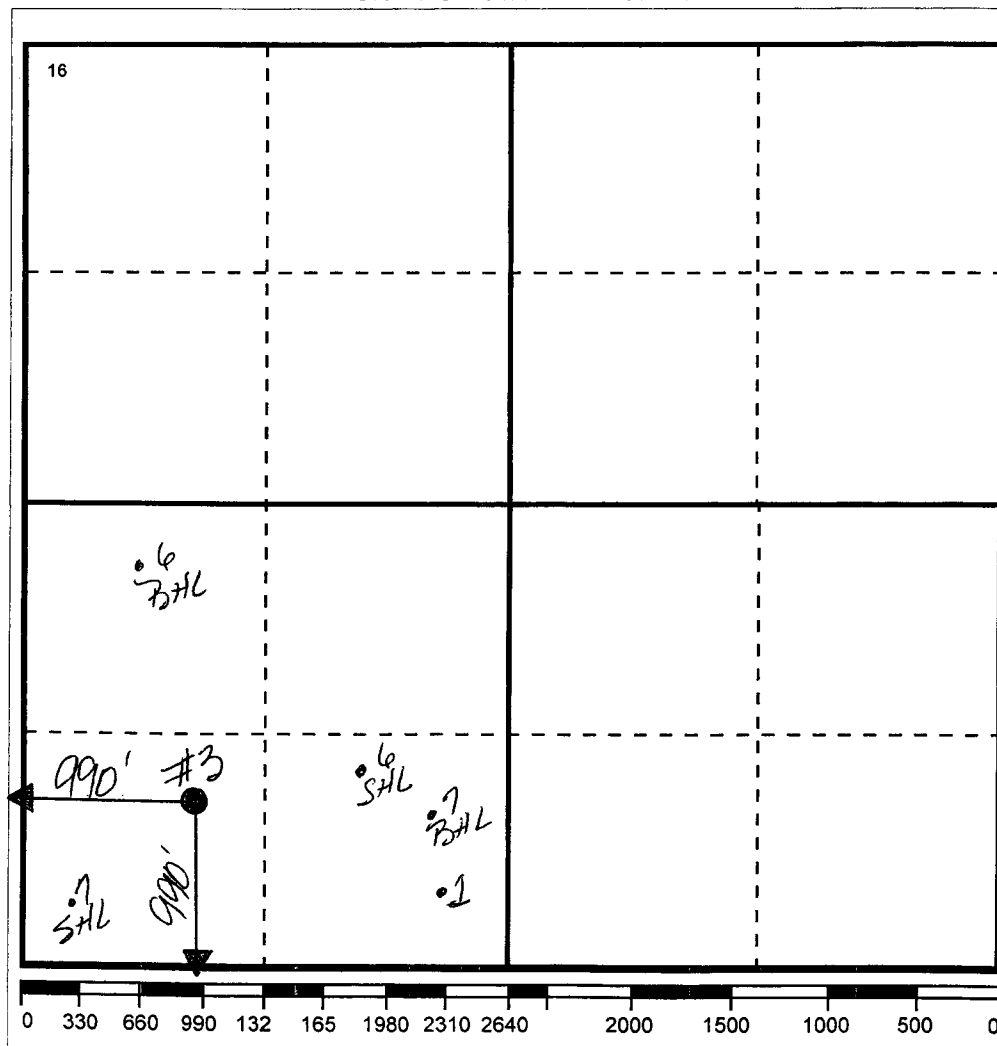

¹⁷ OPERATOR CERTIFICATION I hereby certify that the information contained herein is true and complete to the best of my knowledge and belief Signature <i>J. Denise Leake</i> Printed Name J. Denise Leake Positio Engineering Assistant Date 9/20/01
¹⁸ SURVEYOR CERTIFICATION I hereby certify that the well location shown on this plat was plotted from field notes of actual surveys made by me or under my supervision, and that the same is true and correct to the best of my knowledge and belief. Date Surveyed Signature & Seal of Professional Surveyor Certificate No.

DISTRICT I

P.O. Box 1980, Hobbs, NM 88241-1980

DISTRICT II

P.O. Box Drawer DD, Artesia, NM 88211-0719

DISTRICT III

1000 Rio Brazos Rd., Aztec, NM 87410

DISTRICT IV

P.O. Box 2088, Santa Fe, NM 87504-2088

State of New Mexico

Energy, Minerals and Natural Resources Department

OIL CONSERVATION DIVISION

P.O. Box 2088

Santa Fe, New Mexico 87504-2088

Form C-102

Revised February 10, 1999

Instructions on back

Submit to Appropriate District Office

State Lease - 4 Copie

Fee Lease - 3 Copie

☐ AMENDED REPORT

WELL LOCATION AND ACREAGE DEDICATION PLAT

¹ API Number 30 025 32948	² Pool Code 34220	³ Pool Name N. Justis Blinebry Tubb Drinkard
⁴ Property Code 10929	⁵ Property Name G. L. ERWIN 'A' FEDERAL	⁶ Well No. 6
⁷ OGRID Number 022351	⁸ Operator Name TEXACO EXPLORATION & PRODUCTION INC.	⁹ Elevation GL - 3180', KB-3195'

¹⁰ Surface Location

UI or lot no	Section	Township	Range	Lot.Idn	Feet From The	North/South Line	Feet From The	East/West Line	County
N	35	24-S	37-E		990	SOUTH	1825	WEST	LEA

¹¹ Bottom Hole Location If Different From Surface

UI or lot no	Section	Township	Range	Lot.Idn	Feet From The	North/South Line	Feet From The	East/West Line	County
L	35	24S	37E		2270'	SOUTH	1185'	WEST	LEA

¹² Dedicated Acre 80	¹³ Joint or Infill No	¹⁴ Consolidation Code	¹⁵ Order No.
------------------------------------	-------------------------------------	----------------------------------	-------------------------

NO ALLOWABLE WILL BE ASSIGNED TO THIS COMPLETION UNTIL ALL INTERESTS HAVE BEEN CONSOLIDATED
OR A NON-STANDARD UNIT HAS BEEN APPROVED BY THE DIVISION

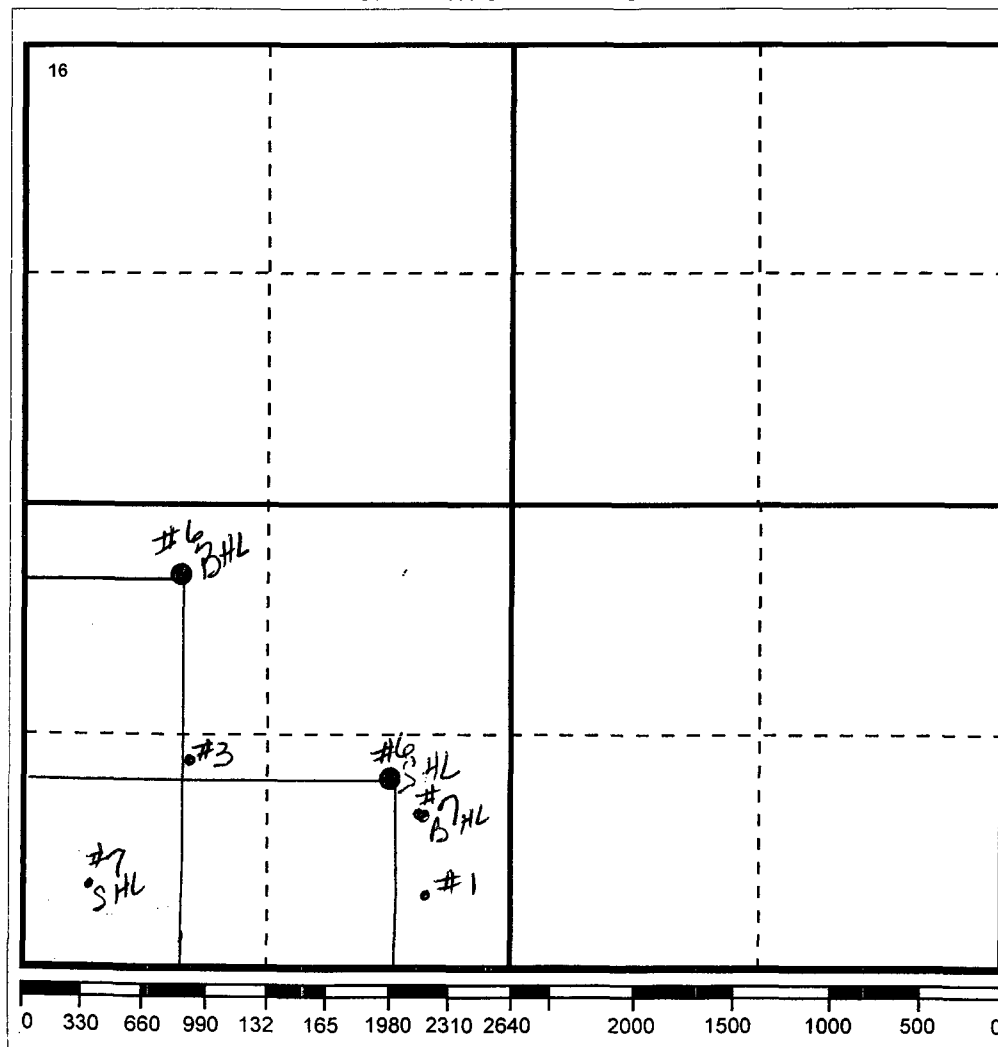

17 OPERATOR CERTIFICATION

I hereby certify that the information contained herein is true and complete to the best of my knowledge and belief

Signature

Printed Name

J. Denise Leake

Positio

Engineering Assistant

Date

9/20/01

18 SURVEYOR CERTIFICATION

I hereby certify that the well location shown on this plat was plotted from field notes of actual surveys made by me or under my supervision, and that the same is true and correct to the best of my knowledge and belief.

Date Surveyed

Signature & Seal of
Professional Surveyor

Certificate No.

