

**Sun Production
Operations Division**
Southwestern District

**Sun Exploration and
Production Company**
No 24 Smith Road
ClayDesta Plaza
PO Box 1861
Midland TX 79702 9970
915 688 0300

March 27, 1987

Mr. David Catanach
Energy & Mineral Dept.
Oil Conservation Division
P.O. Box 2088
Santa Fe, NM 87501

RE: Request Exception to Rule 303-A
Down-Hole Commingling
Sun Exploration & Production Co.
W. W. Weatherly No. 3, Unit "G",
1980' FNL & 1980' FEL, Sec. 17,
T-21-S, R-37-E, Penrose-Skelly
Grayburg and Drinkard,
Lea County, New Mexico

Dear Mr. Catanach,

Sun Exploration & Production Company requests administrative approval for an exception to Rule 303-A to permit down-hole commingling of production in the subject well from the Penrose-Skelly Grayburg and Drinkard pools.

Sun intends to test the Drinkard interval 6480-6600 in the subject well. This geologically equivalent interval is currently being produced in the offsetting Sun-Weatherly No. 4 and Conoco-Lockhart No. 3 (see Attachment #1). This interval is anticipated to initially produce at ± 20 BOPD and 100 MCFPD.

Currently, the Penrose-Skelly Grayburg is open in the subject well. However, the well was TA'd 12/26/86 following a subsurface failure. This zone last produced 2 BOPD, 1 BWPD, and 18 MCFPD. Income was too low to justify remedial action.

An additional Drinkard interval (perfs 6635-6651, OH 6655-6677) previously produced from this wellbore, but was TA'd 4/09/70 due to uneconomic conditions (2 BOPD, 1 BWPD and 16 MCFPD). It is intended to again produce this interval combined with the new Drinkard interval.

All zones will require artificial lift and the well will be pumped with the SN at $\pm 6645'$. This will eliminate any possibility of fluid thieving by the old Drinkard completion and maximize well production. Total combined production is estimated to be ± 25 BOPD, 4 BWPD, 140 MCFPD.

W.W. Weatherly No. 3
Exception to Rule 303-A
Page Two (2)

Finally, all ownership (W.I., Royalty and ORRI) in the wellbore is the same. Furthermore, commingling will not jeopardize any future secondary recovery operations. Additional information as requested in Section 2 follows below.

Sincerely,

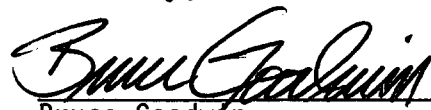

Bruce Goodwin
Production Engineer
(915) 688-0419

BKG/jr

- C) Plat of area attached (Attachment No. 1).
- D) Form C-116 for the Grayburg completion attached (Attachment No. 2).
Form C-116 for the old Drinkard completion (perfs 6635-6651 and OH 6655-6677) attached (Attachment No. 3).
- E) Decline curve for Grayburg completion (perfs 3725-3787) attached (Attachment No. 4). See Item (i) for additional discussion.
Also attached is a complete well history for the subject well (Attachment No. 5) and a wellbore diagram showing the proposed wellbore configuration after the well is down-hole commingled (Attachment No. 6).
- F) Estimated BHP each zone:
 - 1. Grayburg - 400 PSIA
 - 2. Old Drinkard completion - 400 PSIA
 - 3. Proposed new Drinkard completion (6480-6600) - 1600 PSIA
- G) Produced fluids are currently being surface commingled at the production battery with no incompatibilities. Surface commingling of Drinkard and Grayburg production was approved per application dated 8/15/85.
- H) Commingled production will not be less than the sum of the values of the individual streams. Production is currently being surface commingled as stated in Item (g) above.

W.W. Weatherly No. 3
Exception to Rule 303-A
Page Three (3)

I) Attachment No. 4 shows the individual well decline curve for the W.W. Weatherly No. 3 while producing from the Grayburg (1970-1986). The well was TA'd in December, 1986 due to a well failure with income unable to justify remedial action. Last production prior to TA'ing well is recorded at 2 BOPD, 1 BWPD and 18 MCFPD. As shown on the attachment, production was constant over a 6 year period prior to TA'ing. Thus, after DHC is begun, it is proposed to allocate 2 BOPD, 1 BWPD and 18 MCFPD back to the Grayburg Reservoir with the remaining production being allocated to the Drinkard Reservoir. Adjustments for well down-time during the month will be made accordingly.

J) All offset operators have been notified by a copy of this application. Companies notified are as follows:

Campbell & Hendrick
P.O. Box 401
Midland, TX 79702

Conoco
P.O. Box 1959
Midland, TX 79702-1959

Texaco
P.O. Box 3109
Midland, TX 79702-3109

ATTACHMENT No. 1

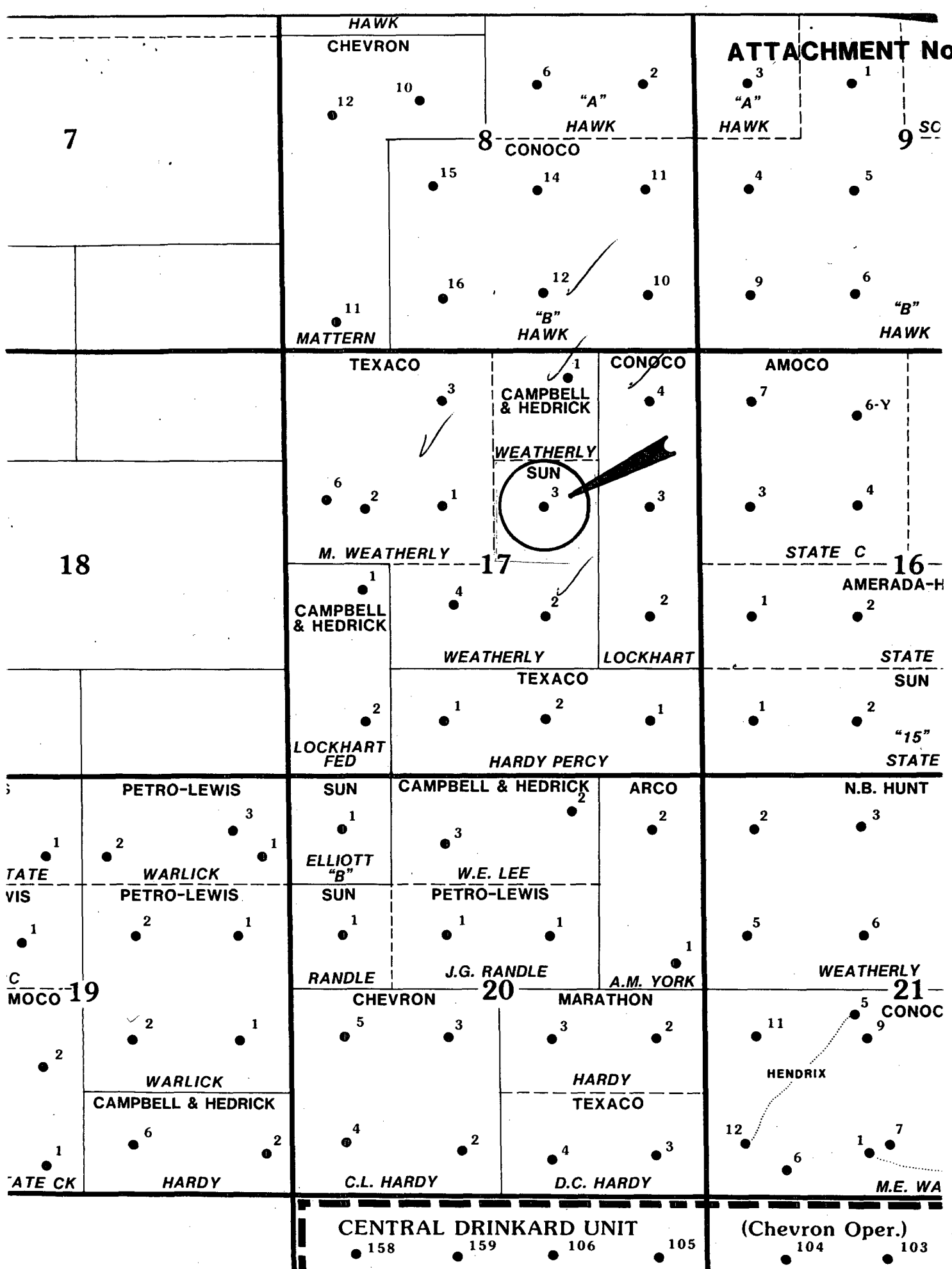

GAS - OIL RATIO TESTS

Operator SUN EXPLORATION & PRODUCTION COMPANY		Pool PENROSE-SKELLY GRAYBURG		County LEA											
Address		TYPE OF TEST - (X)		SCHEDULED		Completion		Special							
LEASE NAME	WELL NO.	LOCATION			DATE OF TEST	CHOKE SIZE	TBG. PRESS.	DAILY ALLOWABLE	LENGTH OF TEST HOURS	PROD. DURING TEST			GAS - OIL RATIO CU. FT./BBL.		
		U	S	T						R	WATER BBLs.	GRAV. OIL		OIL BBLs.	GAS M.C.F.
W. W. WEATHERLY	3	G	17	21S	37E	12/01/86	P	---	3	24	1	34.5	2	18	9000 -1
NOTE: Last test of Grayburg completion prior to TA (12/26/86).															

ATTACHMENT No. 2

No well will be assigned an allowable greater than the amount of oil produced on the official test.

During gas-oil ratio test, each well shall be produced at a rate not exceeding the top unit allowable for the pool in which well is located by more than 25 percent. Operator is encouraged to take advantage of this 25 percent tolerance in order that well can be assigned increased allowables when authorized by the Commission.

Gas volumes must be reported in MCF measured at a pressure base of 15.025 psia and a temperature of 60° F. Specific gravity base will be 0.60.

Report casing pressure in lieu of tubing pressure for any well producing through casing.

Mail original and one copy of this report to the district office of the New Mexico Oil Conservation Commission in accordance with Rule 301 and appropriate pool rules.

I hereby certify that the above information is true and complete to the best of my knowledge and belief.

Bruce Goodwin (Signature)

Production Engineer - Hobbs

March 27, 1987

(Date)

GAS-OIL RATIO TESTS

Operator SUN EXPLORATION & PRODUCTION COMPANY		Pool DRINKARD		County LEA											
Address		TYPE OF TEST - (X)		Completion <input type="checkbox"/> Special <input checked="" type="checkbox"/>											
LEASE NAME	WELL NO.	LOCATION			DATE OF TEST	CHOKE SIZE	TBG. PRESS.	DAILY ALLOW-ABLE	LENGTH OF TEST HOURS	PROD. DURING TEST			GAS - OIL RATIO CU.FT./BBL.		
		U	S	T						R	WATER BBL.S.	GRAV. OIL		OIL BBL.S.	GAS M.C.F.
W. W. WEATHERLY	3	G	17	21S	37E	3/16/70	P	---	3	24	1	34.5	2	16	8000 -1
NOTE: Last test of Drinkard completion prior to TA on 4/09/70. Interval to be produced again during proposed workover.															

ATTACHMENT No. 3

No well will be assigned an allowable greater than the amount of oil produced on the official test.
During gas-oil ratio test, each well shall be produced at a rate not exceeding the top unit allowable for the pool in which well is located by more than 25 percent. Operator is encouraged to take advantage of this 25 percent tolerance in order that well can be assigned increased allowables when authorized by the Commission.
Gas volumes must be reported in MCF measured at a pressure base of 15,025 psia and a temperature of 60° F. Specific gravity base will be 0.60.
Report casing pressure in lieu of tubing pressure for any well producing through casing.
Mail original and one copy of this report to the district office of the New Mexico Oil Conservation Commission in accordance with Rule 301 and appropriate pool rules.

I hereby certify that the above information is true and complete to the best of my knowledge and belief.

Bruce Goodwin
Production Engineer - Hobbs
March 27, 1987
(Signature)
(Title)
(Date)

W. W. WEATHERLY NO. 3

PENROSE-SKELLY GRAYBURG

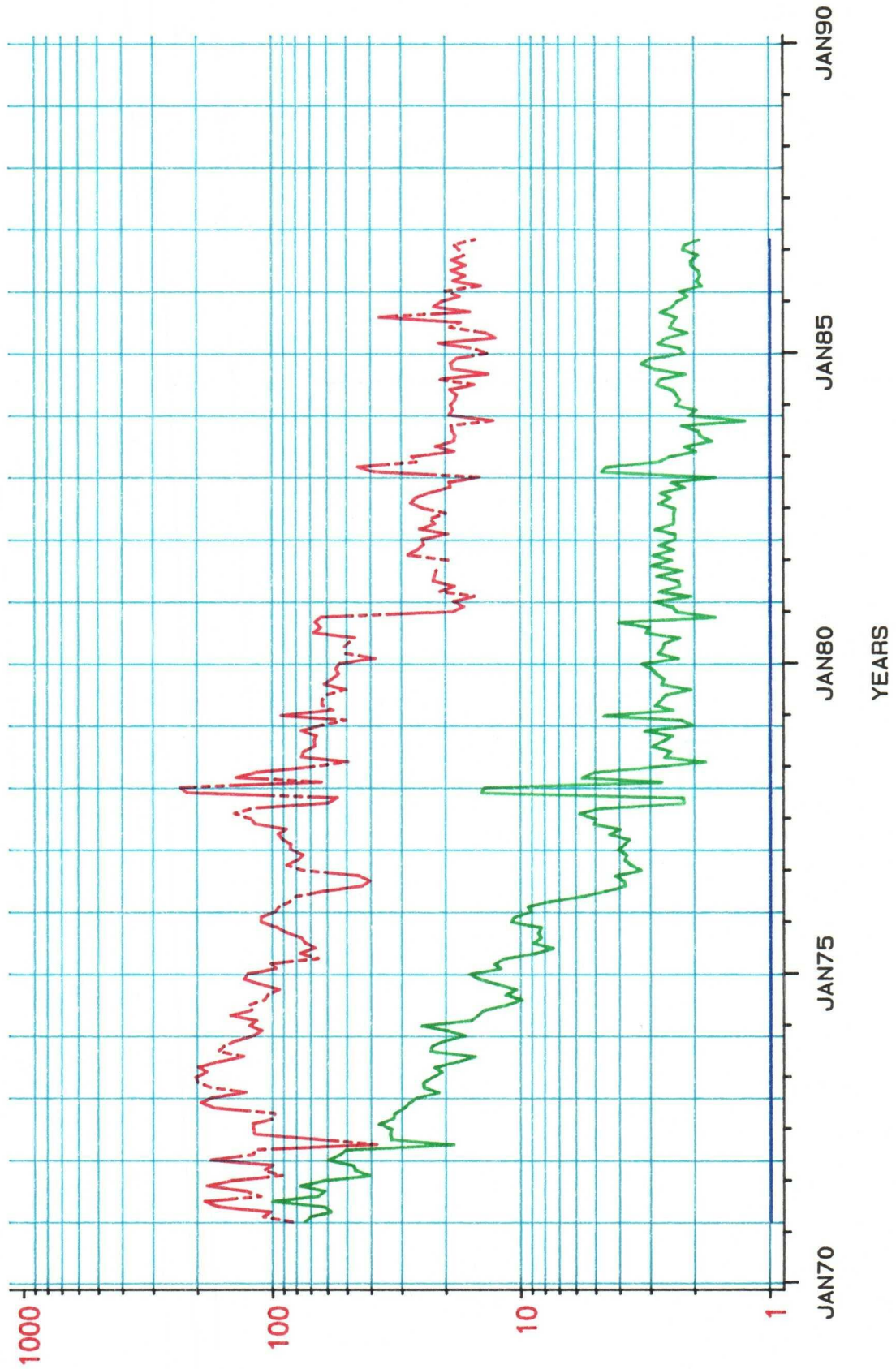

B O R D O R M C F P D

OIL GAS WELL COUNT

ATTACHMENT No. 4a

W.W. WEATHERLY No. 3

DRINKARD POOL
LEA COUNTY, NEW MEXICO

14-D 4-8-70, UNECONOMICAL TO PRODUCE

MCFPD

BOPD

BWPD

1000

9

8

7

6

5

4

3

2

1

100

9

8

7

6

5

4

3

2

1

10

9

8

7

6

5

4

3

2

1

1

2

3

4

5

6

7

8

9

10

11

12

13

14

15

16

17

18

19

20

21

22

23

24

25

26

27

28

29

30

31

32

33

34

35

36

37

38

39

40

41

42

43

44

45

46

47

48

49

50

51

52

53

54

55

56

57

58

59

60

61

62

63

64

65

66

67

68

69

70

71

72

73

74

75

76

77

78

79

80

81

82

83

84

85

86

87

88

89

90

91

92

93

94

95

96

97

98

99

100

101

102

103

104

105

106

107

108

109

110

111

112

113

114

115

116

117

118

119

120

121

122

123

124

125

126

127

128

129

130

131

132

133

134

135

136

137

138

139

140

141

142

143

144

145

146

147

148

149

150

151

152

153

154

155

156

157

158

159

160

161

162

163

164

165

166

167

168

169

170

171

172

173

174

175

176

177

178

179

180

181

182

183

184

185

186

187

188

189

190

191

192

193

194

195

196

197

198

199

200

201

202

203

204

205

206

207

208

209

210

211

212

213

214

215

216

217

218

219

220

221

222

223

224

225

226

227

228

229

230

231

232

233

234

235

236

237

238

239

240

241

242

243

244

245

246

247

248

249

250

251

252

253

254

255

256

257

258

259

260

261

262

263

264

265

266

267

268

269

ATTACHMENT No. 5

WELL HISTORY

W. W. WEATHERLY #3

LOCATION: UNIT G, 1980' FNL & 1980' FEL, SEC 17, T-21-S, R-37-E,
LEA COUNTY, NEW MEXICO

FIELD: DRINKARD

ELEVATION: GL: 3475'

DEPTHS: TD: 6677' PBDT: 3890' BP

SPUD DATE: 10/13/47 COMPLETED: 11/20/47

CSG DATA: 10-3/4" 40.5# H-40 SET @ 363'. CMTD W/ 300 SX, CIRC.
7-5/8" 26.4# J-55 SET @ 2873'. CMTD W/ 2000 SX, CIRC.
5-1/2" 15.5# J-55 SET @ 6655'. CMTD W/ 550 SX, TOC @ 2500' (SURVEY).

COMPLETION:
11/20/47 PERF DRINKARD 6635-6651' (8 SPF, 1/2" HOLES). ACDZ W/ 2000 GALS
15% NE ACID. TP 1900, FP 2000. SWABBED WELL CLN, F / 4-1/2 BOPH
+ 0 BW, 17/64".

11/22/47 ACDZ DRINKARD W/ 5000 GALS 15% NE ACID. TP 800, FP 2000. SWAB CLN,
F / 6.6 BPH + 0 BW, 15/64".

WELLWORK:
2/25/50 DEEPEN WELL 6655-6677'. F/ 11 BO, 24 HRS, 5/8 x 1/4 CHK.
ACDZ W/ 3000 GALS 15% NE ACID, PKR GAVE WAY AFTER 1596 GALS.
RAN RODS & PUMP.
TEST BEFORE: P 11 BOPD, 1 BWPD
TEST AFTER: P 24 HRS 28 BO, 1 BW

5/28/51 RE-ACDZD OH 6655-6677' W/ 3000 GALS 15% NE HCL USING JELITE TO
BLOCK OFF UPPER SECTION. SPOTTED 4' JELITE BLANKET ON BOTTOM.
BDP 975, FP 1400.
TEST BEFORE: 24 HRS P 18 BO, 2 BW
TEST AFTER: 24 HRS P 37 BO w/ 1% BS&W

4/23/57 HOWCO FRAC PERFS 6635-50 & OH 6655-6677 DOWN 5-1/2" CSG W/ 20,000
GALS REF OIL & 22,700# SD. BDP W/ OIL 2200 PSI, MIX. TBG PRESS
3500 MIN, TREATING PRESS 2500, AIR 11.6 BPM (MAX 21 BPM). FLUSHED
W/ 260 BBLS LSE OIL.
TEST BEFORE: 24 HRS 8 BO, 0 BW, 58 MCFG, GOR 6676/1
TEST AFTER: 24 HRS, 54 BO, 0 BW, 130 MCFG, GOR 2417/1

4/09/70 WELL TA'D AT FAILURE DUE TO UNECONOMICAL OPERATING COSTS.

RECOMPLETION:

12/30/70 SET BAKER 5-1/2" CIBP @ 6585' W/ 2 SX CMT ON TOP. RAN GR-N LOG.
PERF GRAYBURG 3725, 27, 29, 37, 39, 41, 43, 45, 47, 52, 55, 61, 63, 65,
76, 78, 80, 82, 84 & 3787 (20 HOLES). ACDZ 3725-3787 W/ 1500 GALS 15%
NE HCL. BDP 1600, MAX P 3000, ISIP 1300. BALLED OFF W/ 23 of 25 BALLS.
SWAB TEST - NO REPORT. FRAC DOWN CSG W/ 20,000 GALS GEL BRINE & 40,000#
20/40 SD. PUMPED PAD @ 28 BPM, 3000 PSI. STARTED SD @ 2 PPG. PUT
AWAY 1600# SD IN 8000 GALS @ 3000 PSI. DROPPED 7 RCN BS, PRESS TO 3300
WHEN BALLS HIT, SHUT DOWN. COULD NOT PUMP AWAY - HAD 7500# SD IN CSG.
RVRS OUT SD, RVRS CIRC HOLE. PUMP INTO @ 4.5 BPM & 2800 PSI, 7 BPM &
3000 PSI. SPOT ACID ACROSS PERFS & FIN FRAC THRU TBG. AIR 10 BPM,
MAX P 4500, ISIP 2700. TOTAL FLUID INJCT'D THIS PART 10,290 GALS &
9300# SD. PUT WELL ON PUMP & TEST.

1/13/71 TEST: IPP / 24 HRS, 190 BO, 30 BW, 234 MCFG

8/03/71 CSG LEAK ISOLATED 4263-4267'. SWABBED 97 BBLS SULPHUR WATER, LOADED
HEAVILY W/ IRON SULPHIDE WHICH BECAME TOO HEAVY TO SWAB. CIRC'D HOLE,
MILL SQZD W/ 12 GAL ACTIVATOR, 5 GAL DIESEL OIL FOLLOWED BY 6 BBLS
FLUID W/ 1000# MILL SQZ - DID NOT SQZ. SECOND STG 600# MILL SQZ - DID
NOT SQZ. SET BAKER MDL "N" BP @ 3890'. PUT WELL ON PUMP.
TEST BEFORE (w/leak): P 2 BOPD, 80 BWPD
TEST AFTER: P 94 BOPD, 16 BWPD

8/04/72 ACDZ 3724-3787 W/ 500 GALS 15% NE HCL & FLUSH W/ 70 BBLS FRSH WTR
FOR SCALE CLN UP.
REPRESENTATIVE TEST BEFORE: 71 BOPD, 5 BWPD
TEST JUST PRIOR: 48 BOPD, 3 BWPD
TEST AFTER: NOT REPORTED

12/20/86 SI AT FAILURE; MARGINAL ECONOMICS.

CUMULATIVE PRODUCTION (10/31/86):

DRINKARD	127,258 BO	GRAYBURG	52,733 BO
	7,290 BW		11,064 BW
	721,850 MCF		389,497 MCF

WELL COMPLETION SKETCHES SUN-5036-4-A

WELL W.W.WEATHERLY No. 3	FIELD PENROSE-SKELLY/DRINKARD	DATE MARCH 27, 1987
------------------------------------	---	-------------------------------

☐ PRESENT COMPLETION☐ SUGGESTED COMPLETION

PERMANENT WELL BORE DATA

DATA ON THIS COMPLETION

10 3/4", 40.5#, H-40
SURFACE CSG. CS ± 363.
CMT'D W/ 300 SKS. CIRC
CMT TO SURFACE.

KB: 3483
GL: 3475

7 5/8", 26.4#, J-55
INTERMEDIATE CSG.
CS ± 2873. CMT'D W/
2000 SKS. CIRC CMT
TO SURFACE.

TOC ± 2500 VIA TEMP SURVEY

5 1/2", 15.5#, J-55
PRODUCTION CSG. CMT'D
W/ 550 SKS. TOC ± 2500;
VIA TEMP SURVEY.
CS ± 6655.

4 3/4" OH 6655 - 6677
PBTD: 6677

GRAYBURG PERFS
3725 - 3787

PROPOSED DRINKARD PERFS
6480 - 6600.

OLD DRINKARD PERFS
6635 - 6651.

OLD DRINKARD OH
6655 - 6677

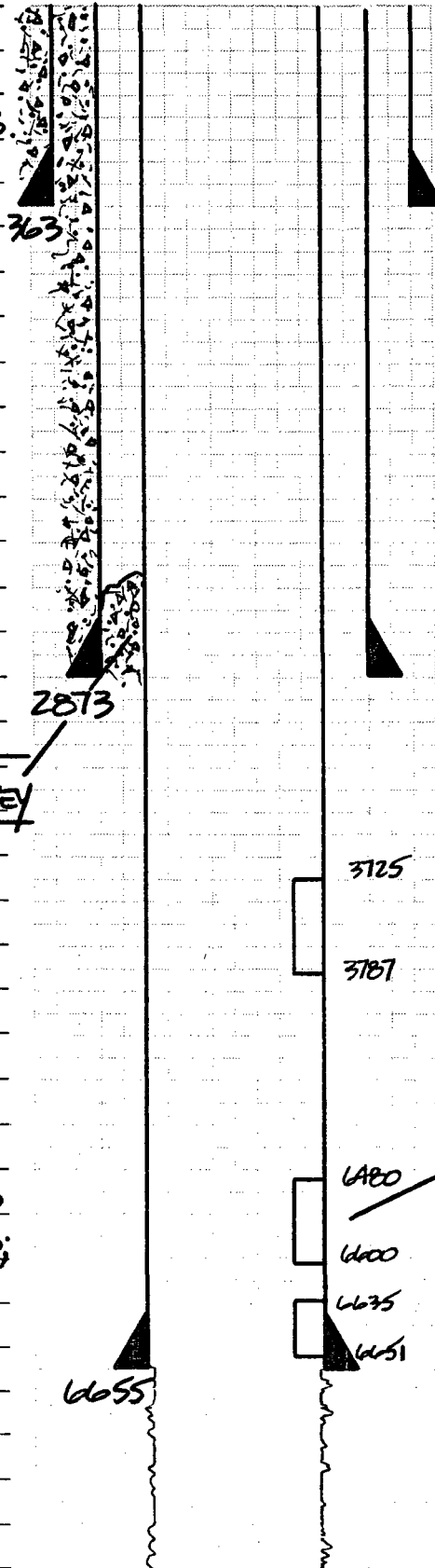



GARREY CARRUTHERS
GOVERNOR

STATE OF NEW MEXICO
ENERGY AND MINERALS DEPARTMENT
OIL CONSERVATION DIVISION
HOBBS DISTRICT OFFICE
APR - 6 1987
OIL CONSERVATION DIVISION
SANTA FE April 3, 1987

POST OFFICE BOX 1980
HOBBS, NEW MEXICO 88241-1980
(505) 393-6161

OIL CONSERVATION DIVISION
P. O. BOX 2088
SANTA FE, NEW MEXICO 87501

RE: Proposed:

MC
DHC XX
NSL
NSP
SWD
WFX
PMX

Gentlemen:

I have examined the application for the:

Sun Expl & Prod Co.	W.W. Weatherly #3-G	17-21-37
Operator	Lease & Well No. Unit	S-T-R

and my recommendations are as follows:

OK -- Jerry Sexton

Yours very truly,

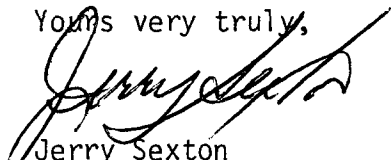
Jerry Sexton
Supervisor, District 1

/ed