

Submit 1 Copy To Appropriate District
Office
District I
1625 N. French Dr., Hobbs, NM 88240
District II
1301 W. Grand Ave., Artesia, NM 88210
District III
1000 Rio Brazos Rd., Aztec, NM 87410
District IV
1220 S. St. Francis Dr., Santa Fe, NM
87505

State of New Mexico
Energy, Minerals and Natural Resources

Form C-103
October 13, 2009

OIL CONSERVATION DIVISION
1220 South St. Francis Dr.
Santa Fe, NM 87505

WELL API NO.	30-015-22839
5. Indicate Type of Lease STATE <input type="checkbox"/> FEE <input type="checkbox"/>	
6. State Oil & Gas Lease No.	LC067144
7. Lease Name or Unit Agreement Name	Big Eddy
8. Well Number	74 ✓
9. OGRID Number	260737
10. Pool name or Wildcat	Indian Flats (Delaware)
11. Elevation (Show whether DR, RKB, RT, GR, etc.)	3218' GL

SUNDRY NOTICES AND REPORTS ON WELLS
(DO NOT USE THIS FORM FOR PROPOSALS TO DRILL OR TO DEEPEN OR PLUG BACK TO A
DIFFERENT RESERVOIR. USE "APPLICATION FOR PERMIT" (FORM C-101) FOR SUCH
PROPOSALS.)

1. Type of Well: Oil Well ☒ Gas Well ☐ Other ☐

2. Name of Operator
BOPCO, L.P.

3. Address of Operator
P.O. Box 2760
Midland, TX 79702

4. Well Location
Unit Letter B : 660 feet from the North line and 1980 feet from the East line
Section 25 Township 21S Range 28E NMPM County Eddy

12. Check Appropriate Box to Indicate Nature of Notice, Report or Other Data

NOTICE OF INTENTION TO:

PERFORM REMEDIAL WORK ☐ PLUG AND ABANDON ☐
TEMPORARILY ABANDON ☐ CHANGE PLANS ☐
PULL OR ALTER CASING ☐ MULTIPLE COMPL ☐
DOWNHOLE COMMINGLE ☐

SUBSEQUENT REPORT OF:

REMEDIAL WORK ☐ ALTERING CASING ☐
COMMENCE DRILLING OPNS. ☐ P AND A ☐
CASING/CEMENT JOB ☐

OTHER: Surface Commingle

☒

OTHER:

☐

13. Describe proposed or completed operations. (Clearly state all pertinent details, and give pertinent dates, including estimated date of starting any proposed work). SEE RULE 19.15.7.14 NMAC. For Multiple Completions: Attach wellbore diagram of proposed completion or recompletion.

BOPCO, L.P. respectfully requests permission for Surface Commingling and Off Lease Storage to the referenced wells from the North Indian Flats 24 Fed #10 located at 2180' FSL & 1980' FWL, Sec 24, T21S, R28E, API # 30-015-38196 and the North Indian Flats 24 Fed #1 located at 1720' FSL & 1710' FEL, Sec 24, T21S, R28E, API # 30-015-37730. BOPCO, L.P. will lay a 2-7/8" steel flowline that will be laid within 50' of the center line of the access road and existing roads which have previously been arch cleared. A 3 phase separator will be installed at the BE #74 battery.

*Reviewed by David Brubaker
Recommend approval
6-27-11*

CTB-615-B

Spud Date: 10/21/2009

Rig Release Date: 11/13/2009

I hereby certify that the information above is true and complete to the best of my knowledge and belief.

SIGNATURE _____ TITLE Regulatory Clerk DATE 05/31/2011

Type or print name Valerie Truax E-mail address: vltruax@basspet.com PHONE: (432)683-2277

For State Use Only

APPROVED BY: *Jim Early* TITLE *OCS Director* DATE 6/28/11

Conditions of Approval (if any):

RECEIVED OCD

2010 JUN -7 A 11: 24

BOPCO, L.P.
201 MAIN ST
FORT WORTH, TEXAS 76102-3131
817/390-8400

June 4, 2010

FEDERAL EXPRESS

New Mexico Oil Conservation Division
P. O. Box 1397
Roswell, New Mexico 88201-2019
Attention: Richard Ezeknyim

Re: Leasehold Ownership
BEU # 74 and North Indian Flats 24 Federal #1
Eddy County, New Mexico

Richard:

Per your request, this letter shall serve as verification that Bass (BOPCO, L.P.) owns 100% rights as to all depths in both of the captioned wells. Additional information can be provided if needed.

Should you have any questions, please do not hesitate to contact me at (817) 339-7185.

Very truly yours,



Brad Glasscock

BOPCO, L.P.
201 MAIN ST.
FORT WORTH, TEXAS 76102-3131
817/390-8400

April 13, 2011

FEDERAL EXPRESS

New Mexico Oil Conservation Division
P. O. Box 1397
Roswell, New Mexico 88201-2019
Attention: Richard Ezeknyim

Re: Leasehold Ownership
BEU # 74 and North Indian Flats 24 Federal #10
Eddy County, New Mexico

Richard:

Per your request, this letter shall serve as verification that Bass (BOPCO, L.P.) owns 100% rights as to all depths in both of the captioned wells. Additional information can be provided if needed.

Should you have any questions, please do not hesitate to contact me at (817) 339-7185.

Very truly yours,

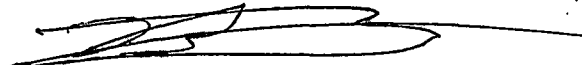

Brad Glasscock

District I
1625 N French Drive, Hobbs, NM 88240
District II
1301 W Grand Ave, Artesia, NM 88210
District III
1000 Rio Brazos Road, Aztec, NM 87410
District IV
1220 S St Francis Dr, Santa Fe, NM
87505

State of New Mexico
Energy, Minerals and Natural Resources Department

Form C-107-B
Revised June 10, 2003

OIL CONSERVATION DIVISION
1220 S. St Francis Drive
Santa Fe, New Mexico 87505

Submit the original
application to the Santa Fe
office with one copy to the
appropriate District Office.

APPLICATION FOR SURFACE COMMINGLING (DIVERSE OWNERSHIP)

OPERATOR NAME: BOPCO, L.P.

OPERATOR ADDRESS: P.O. Box 2760 Midland, TX 79702

APPLICATION TYPE:

☐ Pool Commingling ☒ Lease Commingling ☐ Pool and Lease Commingling ☐ Off-Lease Storage and Measurement (Only if not Surface Commingled)

LEASE TYPE: ☐ Fee ☐ State ☒ Federal

Is this an Amendment to existing Order? ☐ Yes ☒ No If #Yes#, please include the appropriate Order No.

Have the Bureau of Land Management (BLM) and State Land office (SLO) been notified in writing of the proposed commingling
☒ Yes ☐ No

(A) POOL COMMINGLING

Please attach sheets with the following information

(1) Pool Names and Codes	Gravities / BTU of Non-Commingled Production	Calculated Gravities / BTU of Commingled Production		Calculated Value of Commingled Production	Volumes

(2) Are any wells producing at top allowables? ☐ Yes ☐ No

(3) Has all interest owners been notified by certified mail of the proposed commingling? ☐ Yes ☐ No

(4) Measurement type. ☐ Metering ☐ Other (Specify)

(5) Will commingling decrease the value of production? ☐ Yes ☐ No If #yes#, describe why commingling should be approved

(B) LEASE COMMINGLING

Please attach sheets with the following information

(1) Pool Name and Code Indian Flats (Delaware) 33735

(2) Is all production from same source of supply? ☒ Yes ☐ No

(3) Has all interest owners been notified by certified mail of the proposed commingling? ☒ Yes ☐ No BOPCO, L.P. 1000p

(4) Measurement type ☒ Metering ☐ Other (Specify)

(C) POOL and LEASE COMMINGLING

Please attach sheets with the following information

(1) Complete Sections A and E

(D) OFF-LEASE STORAGE and MEASUREMENT

Please attached sheets with the following information

(1) Is all production from same source of supply? ☒ Yes ☐ No

(2) Include proof of notice to all interest owners

(E) ADDITIONAL INFORMATION (for all application types)

Please attach sheets with the following information

(1) A schematic diagram of facility, including legal location

(2) A plat with lease boundaries showing all well and facility locations Include lease numbers if Federal or State lands are involved.

(3) Lease Names, Lease and Well Numbers, and API Numbers.

I hereby certify that the information above is true and complete to the best of my knowledge and belief

SIGNATURE: Valerie Truax TITLE Regulatory Clerk

DATE 05/31/2011

TYPE OR PRINT NAME Valerie Truax

TELEPHONE NO (432)683-2277

E-MAIL ADDRESS vltruax@basspet.com

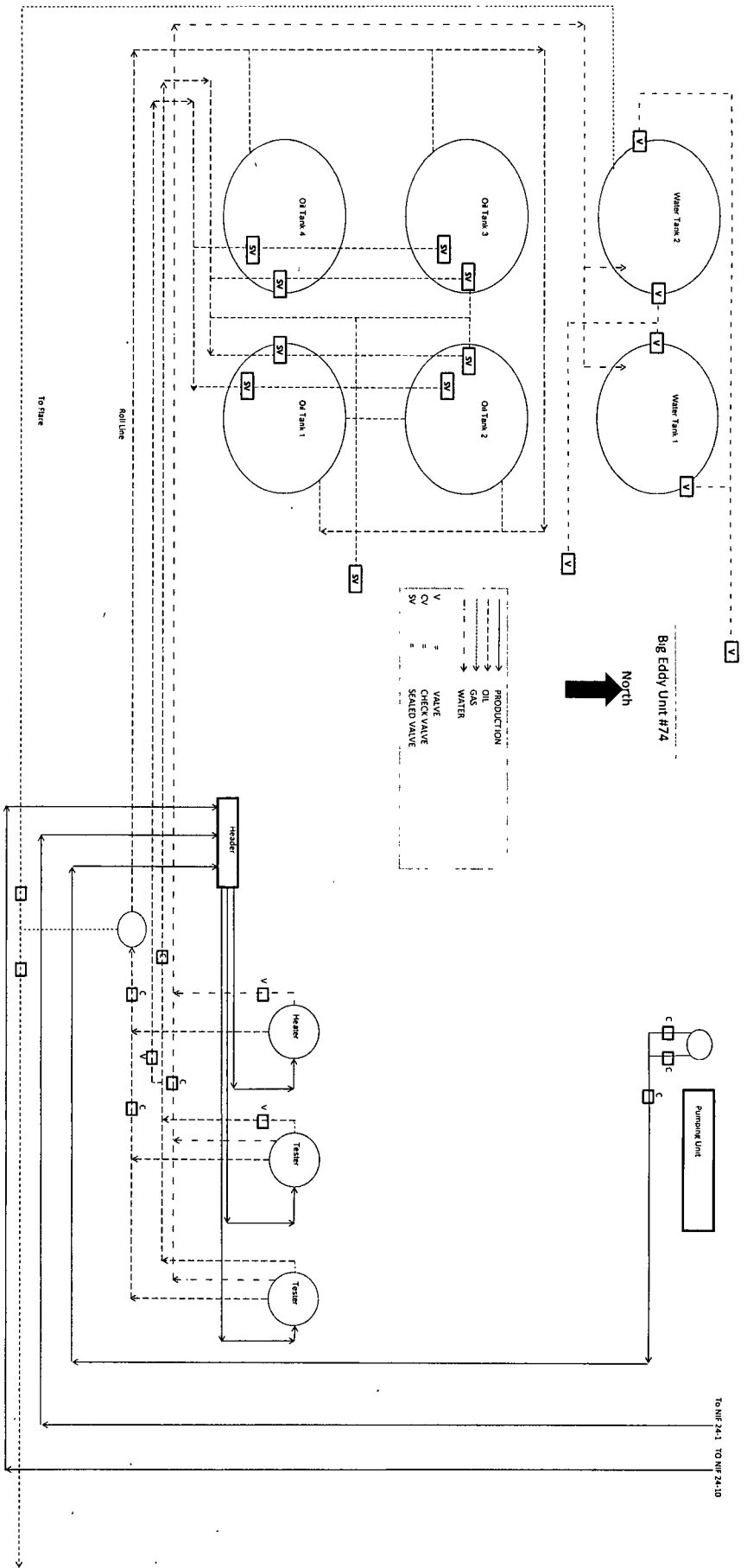

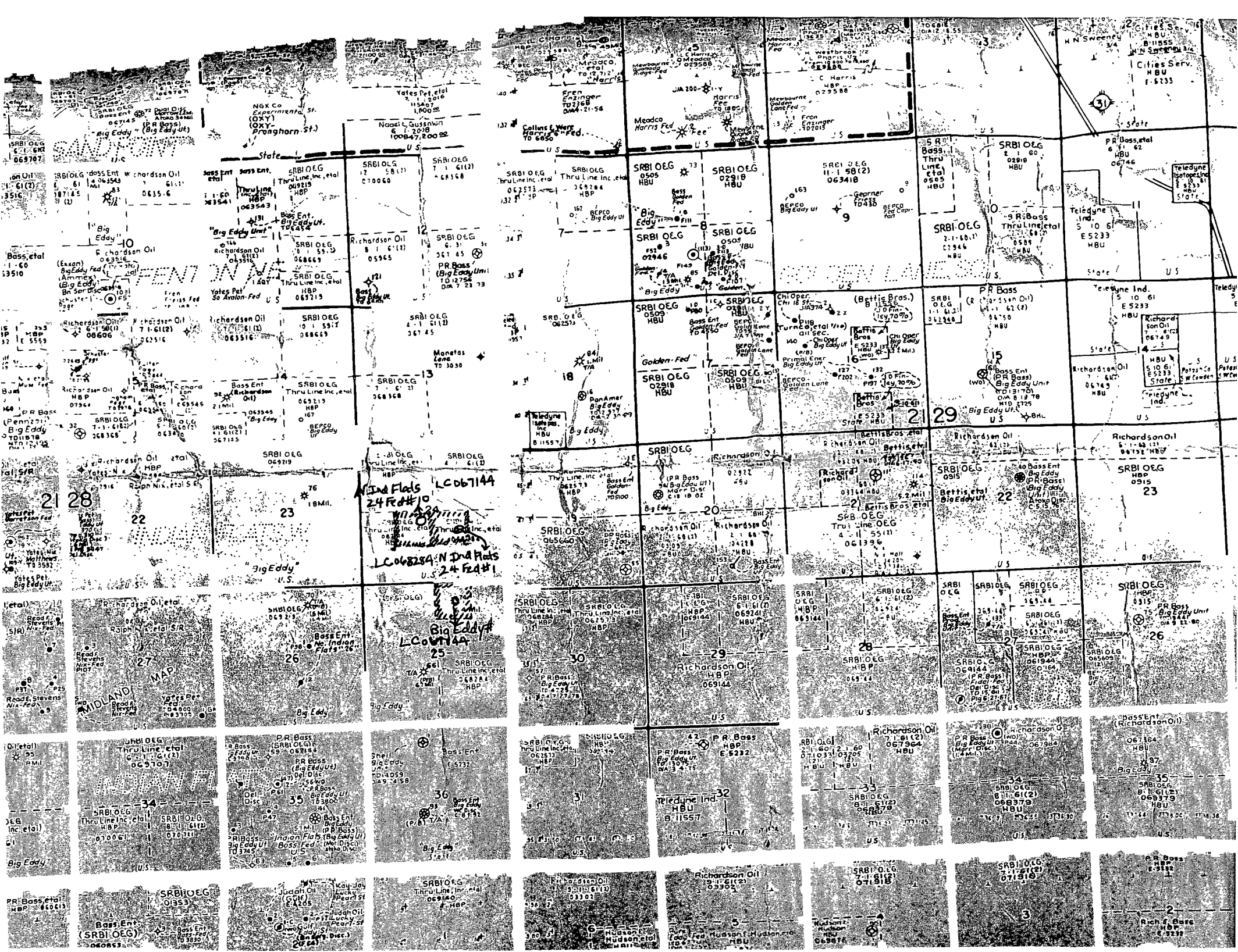

BIG EDDY #74 TANK BATTERY COMMINGLED WELLS					
Indian Flats (Delaware) Pool Code 33735					
Lease & Well #	Type of Wellbore	Dedicated Acreage	API Number	Unit Letter	Sec, TS, RE
Big Eddy #74	Vertical	40	30-015-22839	B	Sec 25, T21S, R28E
N Ind Flats 24 Fed #10	Vertical	40	30-015-38196	J	Sec 24, T21S, R28E
N Ind Flats 24 Fed #1	Vertical	40	30-015-37730	J	Sec 24, T21S, R28E

Oil is loaded from the oil storage tanks at this site and trucked from this location by Occidental Energy Marketing, Inc. No gas sales point exists because no gas is sold. The little gas that is produced gas is used as fuel gas for the heater treater.

North Indian Flats 24 Fed 10

North Indian Flats 24 Fed 10

BEELAND

Image MNRGIS
© 2011 Google
lat: 32.460836° lon: -104.037080° elev: 3239 ft