

DATE IN 12/04	SUSPENSE	ENGINEER MM	LOGGED IN	TYPE NSL	APP NO. PMAM1333939206
------------------	----------	----------------	-----------	-------------	---------------------------

ABOVE THIS LINE FOR DIVISION USE ONLY

**NEW MEXICO OIL CONSERVATION DIVISION**  
**- Engineering Bureau -**  
 1220 South St. Francis Drive, Santa Fe, NM 87505



*Chad 2306-06L #23911*

**ADMINISTRATIVE APPLICATION CHECKLIST**

THIS CHECKLIST IS MANDATORY FOR ALL ADMINISTRATIVE APPLICATIONS FOR EXCEPTIONS TO DIVISION RULES AND REGULATIONS WHICH REQUIRE PROCESSING AT THE DIVISION LEVEL IN SANTA FE

**Application Acronyms:**

**[NSL-Non-Standard Location] [NSP-Non-Standard Proration Unit] [SD-Simultaneous Dedication]**  
**[DHC-Downhole Commingling] [CTB-Lease Commingling] [PLC-Pool/Lease Commingling]**  
**[PC-Pool Commingling] [OLS - Off-Lease Storage] [OLM-Off-Lease Measurement]**  
**[WFX-Waterflood Expansion] [PMX-Pressure Maintenance Expansion]**  
**[SWD-Salt Water Disposal] [IPI-Injection Pressure Increase]**  
**[EOR-Qualified Enhanced Oil Recovery Certification] [PPR-Positive Production Response]**

**[1] TYPE OF APPLICATION - Check Those Which Apply for [A]**

[A] Location - Spacing Unit - Simultaneous Dedication  
☒ NSL ☐ NSP ☐ SD

Check One Only for [B] or [C]

[B] Commingling - Storage - Measurement  
☐ DHC ☐ CTB ☐ PLC ☐ PC ☐ OLS ☐ OLM

[C] Injection - Disposal - Pressure Increase - Enhanced Oil Recovery  
☐ WFX ☐ PMX ☐ SWD ☐ IPI ☐ EOR ☐ PPR

[D] Other: Specify \_\_\_\_\_

**[2] NOTIFICATION REQUIRED TO: - Check Those Which Apply, or Does Not Apply**

- [A] ☐ Working, Royalty or Overriding Royalty Interest Owners
- [B] ☐ Offset Operators, Leaseholders or Surface Owner
- [C] ☐ Application is One Which Requires Published Legal Notice
- [D] ☐ Notification and/or Concurrent Approval by BLM or SLO  
U.S. Bureau of Land Management - Commissioner of Public Lands, State Land Office
- [E] ☐ For all of the above, Proof of Notification or Publication is Attached, and/or,
- [F] ☐ Waivers are Attached

**[3] SUBMIT ACCURATE AND COMPLETE INFORMATION REQUIRED TO PROCESS THE TYPE OF APPLICATION INDICATED ABOVE.**

**[4] CERTIFICATION:** I hereby certify that the information submitted with this application for administrative approval is **accurate** and **complete** to the best of my knowledge. I also understand that **no action** will be taken on this application until the required information and notifications are submitted to the Division.

**Note: Statement must be completed by an individual with managerial and/or supervisory capacity.**

Heather Riley  
 Print or Type Name

Signature

*Heather Riley*

Regulatory Specialist, Sr  
 Title

12/3/13  
 Date

Heather.riley@wpenergy.com  
 e-mail Address

District I  
1625 N. French Drive, Hobbs, NM 88240  
Phone: (575) 393-6161 Fax: (575) 393-0720

District II  
811 S. First Street, Artesia, NM 88210  
Phone: (575) 748-1283 Fax: (575) 748-9720

District III  
1000 Rio Brazos Road, Aztec, NM 87410  
Phone: (505) 334-6178 Fax: (505) 334-6170

District IV  
1220 S. St. Francis Drive, Santa Fe, NM 87505  
Phone: (505) 476-3460 Fax: (505) 476-3462

State of New Mexico  
Energy, Minerals & Natural Resources Department

Form C-102  
Revised August 1, 2011

Submit one copy to  
Appropriate District Office

OIL CONSERVATION DIVISION

1220 South St. Francis Drive  
Santa Fe, NM 87505

☐ AMENDED REPORT

WELL LOCATION AND ACREAGE DEDICATION PLAT

*API Number		*Pool Code	*Pool Name
		42289	LYBROOK GALLUP
*Property Code	*Property Name		*Well Number
	CHACO 2306-06L		239H
*GRID No.	*Operator Name		*Elevation
120782	WPX ENERGY PRODUCTION, LLC		6938'

<sup>10</sup> Surface Location

UL or lot no.	Section	Township	Range	Lot Idn	Feet from the	North/South line	Feet from the	East/West line	County
L	6	23N	6W	6	1704	SOUTH	517	WEST	RIO ARriba

<sup>11</sup> Bottom Hole Location If Different From Surface

UL or lot no.	Section	Township	Range	Lot Idn	Feet from the	North/South line	280	East/West line	County
E	1	23N	7W	9	2567	NORTH	230	WEST	RIO ARriba

<sup>12</sup> Dedicated Acres	151.55 Acres	<sup>13</sup> Joint or Infill	<sup>14</sup> Consolidation Code	<sup>15</sup> Order No.
	S/2 N/2 - Section 1			

NO ALLOWABLE WILL BE ASSIGNED TO THIS COMPLETION UNTIL ALL INTERESTS HAVE  
BEEN CONSOLIDATED OR A NON-STANDARD UNIT HAS BEEN APPROVED BY THE DIVISION

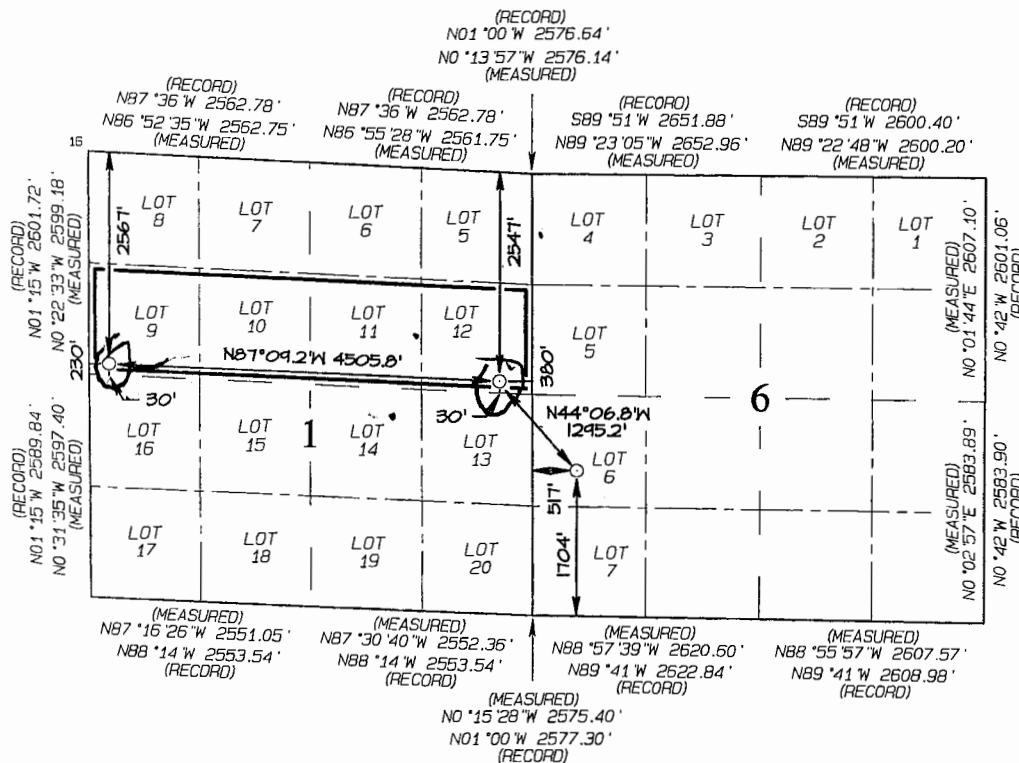

END-OF-LATERAL  
2567' FNL 230' FWL  
SECTION 1, T23N, R7W  
LAT: 36.25413°N  
LONG: 107.53519°W  
DATUM: NAD1927

LAT: 36.25415°N  
LONG: 107.53580°W  
DATUM: NAD1983

POINT-OF-ENTRY  
2547' FNL 380' FEL  
SECTION 1, T23N, R7W  
LAT: 36.25368°N  
LONG: 107.51992°W  
DATUM: NAD1927

LAT: 36.25369°N  
LONG: 107.52053°W  
DATUM: NAD1983

SURFACE LOCATION  
1704' FSL 517' FWL  
SECTION 6, T23N, R6W  
LAT: 36.25116°N  
LONG: 107.51682°W  
DATUM: NAD1927

LAT: 36.25117°N  
LONG: 107.51743°W  
DATUM: NAD1983

<sup>17</sup> OPERATOR CERTIFICATION

I hereby certify that the information contained herein is true and complete to the best of my knowledge and belief, and that this organization either owns a working interest or unleased mineral interest in the land including the proposed bottom-hole location or has a right to drill this well at this location pursuant to a contract with an owner of such a mineral or working interest, or to a voluntary pooling agreement or a compulsory pooling order heretofore entered by the division.

Signature \_\_\_\_\_ Date \_\_\_\_\_

Printed Name \_\_\_\_\_

E-mail Address \_\_\_\_\_

<sup>18</sup> SURVEYOR CERTIFICATION

I hereby certify that the well location shown on this plat was plotted from field notes of actual surveys made by me or under my supervision, and that the same is true and correct to the best of my belief.

Date Revised: NOVEMBER 19, 2013  
Survey Date: OCTOBER 1, 2012

Signature and Seal of Professional Surveyor \_\_\_\_\_

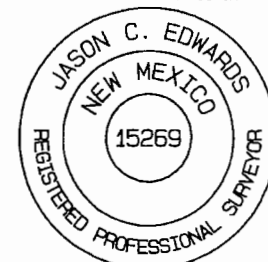

JASON C. EDWARDS

Certificate Number 15269

**WPXENERGY**

P. O. Box 640  
Aztec, NM 87410

(505) 333-1822  
(505) 333-1805 (fax)

[Heather.riley@wpxenergy.com](mailto:Heather.riley@wpxenergy.com)

RECEIVED OCD

2013 DEC -4 P 2: 16

***Sent via Overnight Delivery***

December 3, 2013

Jami Bailey  
Division Director  
NEW MEXICO OIL CONSERVATION DIVISION  
1220 South Saint Francis Drive  
Santa Fe, NM 87505

Re: *Request for Administrative Approval for Non-Standard Lybrook Gallup Lateral  
Chaco 2306-06L #239H  
API#: Not Assigned Yet  
Sec. 1, T23N, R7W*

Dear Ms. Bailey:

WPX Energy Production, LLC ("WPX"), pursuant to the provisions of Division Rule 19.15.15.13, hereby seeks administrative approval of an unorthodox location for the Lybrook Gallup (42289) formation in the Chaco 2206-06L #239H. This is a horizontal well with a surface location of 1704' FSL and 517' FWL and an end of lateral location of 2567' FNL & 230' FWL, Section 1, T23N, R7W. See attached plat.

This location is governed by statewide Rule 15.9.A [19.15.15.9.A NMAC], which provides for 40-acre units, with wells located at least 330 feet from a unit outer boundary. Initially the Lybrook Gallup Pool was set up with Special Pool Rules under Order No. R-2267 but these rules were later abolished with Order No. R-2267-B. The new Special Rules for Horizontal Wells under Division Rule 19.15.16.15(B)(3) also apply and state no internal setbacks are required within a project area. Given these setback requirements, this location is encroaching the N2 of the S2 of Section 1, T23N R7W in that it is 30' from the unit boundary. Even though the end of lateral is shown at 230' FWL, the final perforation will comply with the 330' setback requirement.

The spacing for the subject well is the S/2 of the N/2 of section 1 consisting of 4 consecutive 40 acres parcels. The spacing unit being encroached upon is the N/2 of the S/2 of Section 1 also consisting of 160 acres. All of Section 1 is operated by WPX and ownership is 100% WPX therefore no affected owner letters are required pursuant to NMOCD rules.

Jami Bailey  
December 3, 2013  
Page 2 of 2

Should you have any questions or concerns, please don't hesitate to contact me at the phone numbers listed above.

Sincerely,

A handwritten signature in black ink, appearing to read "Heather Riley". The signature is fluid and cursive, with the first name "Heather" and last name "Riley" clearly distinguishable.

Heather Riley  
Regulatory Specialist, Sr.

Enc.: C-102