

HOBBS OCD

FEB 21 2013

DISTRICT I  
1625 N. French Dr., Hobbs, NM 88240  
Phone (575) 393-6161 Fax: (575) 393-0720

DISTRICT II  
811 S. First St., Artesia, NM 88210  
Phone (575) 746-1263 Fax: (575) 746-9720

DISTRICT III  
1000 Rio Brazos Rd., Aztec, NM 87410  
Phone (505) 334-6178 Fax: (505) 334-5170

DISTRICT IV  
1220 S. St. Francis Dr., Santa Fe, NM 87505  
Phone (505) 476-3460 Fax: (505) 476-3462

State of New Mexico  
Energy, Minerals and Natural Resources Department

Form C-102  
Revised August 1, 2011

Submit one copy to appropriate  
District Office

RECEIVED

**OIL CONSERVATION DIVISION**  
1220 South St. Francis Dr.  
Santa Fe, New Mexico 87505

## WELL LOCATION AND ACREAGE DEDICATION PLAT

☐ AMENDED REPORT

API Number 30-025 - <b>41018</b>	Pool Code 44500	Pool Name Maljamar; Yeso West
Property Code 38653	Property Name RUBY FEDERAL	Well Number 28
OGRID No. 217817	Operator Name CONOCO PHILLIPS	Elevation 4019'

## Surface Location

UL or lot No.	Section	Township	Range	Lot Idn	Feet from the	North/South line	Feet from the	East/West line	County
F	17	17 S	32 E		1650	NORTH	1500	WEST	LEA

## Bottom Hole Location If Different From Surface

UL or lot No.	Section	Township	Range	Lot Idn	Feet from the	North/South line	Feet from the	East/West line	County

Dedicated Acres <b>20 40</b>	Joint or Infill	Consolidation Code	Order No.
---------------------------------	-----------------	--------------------	-----------

NO ALLOWABLE WILL BE ASSIGNED TO THIS COMPLETION UNTIL ALL INTERESTS HAVE BEEN CONSOLIDATED  
OR A NON-STANDARD UNIT HAS BEEN APPROVED BY THE DIVISION

	<p><b>SURFACE LOCATION</b>          Lat - N 32°50'41.61"          Long - W 103°47'32.40"          NMSPCE- N 668801.847          E 707499.971          (NAD-83)          Lat - N 32°50'14.18"          Long - W 103°47'30.58"          NMSPCE- N 668737.570          E 666321.613          (NAD-27)</p>	<p><b>OPERATOR CERTIFICATION</b>          I hereby certify that the information contained herein is true and complete to the best of my knowledge and belief, and that this organization either owns a working interest or unleased mineral interest in the land including the proposed bottom hole location or has a right to drill this well at this location pursuant to a contract with an owner of such a mineral or working interest, or to a voluntary pooling agreement or a compulsory pooling order heretofore entered by the division.</p> <p>Susan B. Maunder 11/15/12          Signature Date          Susan B. Maunder          Printed Name          Susan.B.Maunder@conocophillips.com          Email Address</p>
	<p><b>SURVEYOR CERTIFICATION</b>          I hereby certify that the well location shown on this plat was plotted from field notes of actual surveys made by me or under my supervision, and that the same is true and correct to the best of my belief.</p>	
	<p>Date Surveyed          Signature &amp; Seal of Professional Surveyor</p>	
	<p>Certificate No. Gory L. Jones 7977          BASIN SURVEYS 27137</p>	

FEB 27 2013

13-234

OCD Hobbs HOBBS OCD

Form 3160-3  
(March 2012)

FEB 21 2013

FORM APPROVED  
OMB No. 1004-0137  
Expires October 31, 2014UNITED STATES  
DEPARTMENT OF THE INTERIOR  
BUREAU OF LAND MANAGEMENT

## APPLICATION FOR PERMIT TO DRILL OR REENTER

1a. Type of work: <input checked="" type="checkbox"/> DRILL <input type="checkbox"/> REENTER		5. Lease Serial No. NM LC 029405 B
1b. Type of Well: <input checked="" type="checkbox"/> Oil Well <input type="checkbox"/> Gas Well <input type="checkbox"/> Other <input checked="" type="checkbox"/> Single Zone <input type="checkbox"/> Multiple Zone		6. If Indian, Allottee or Tribe Name N/A
2. Name of Operator ConocoPhillips Company		7. If Unit or CA Agreement, Name and No. N/A
3a. Address P.O. Box 51810 Midland, Texas 79710-1810		8. Lease Name and Well No. Ruby Federal #28 <38653>
3b. Phone No. (include area code) 432-688-6913		9. API Well No. 30-025-41018
4. Location of Well (Report location clearly and in accordance with any State requirements.)* At surface UL F, Sec. 17, T17S, R32E; 1650' FNL & 1500' FWL At proposed prod. zone		10. Field and Pool, or Exploratory Maljamar; Yeso West <44500>
14. Distance in miles and direction from nearest town or post office* Approximately 3 miles south of Maljamar, New Mexico		11. Sec., T. R. M. or Blk. and Survey or Area Sec. 17, T17S, R32E.
15. Distance from proposed* location to nearest property or lease line, ft. (Also to nearest drig. unit line, if any)	16. No. of acres in lease 1601.96	17. Spacing Unit dedicated to this well 20 acres
18. Distance from proposed location* to nearest well, drilling, completed, applied for, on this lease, ft. Approximately 825' from MCA #7	19. Proposed Depth 6987' TVD/MD	20. BLM/BIA Bond No. on file ES0085
21. Elevations (Show whether DF, KDB, RT, GL, etc.) 4019' GL	22. Approximate date work will start* 03/01/2013	23. Estimated duration 20 days

## 24. Attachments

The following, completed in accordance with the requirements of Onshore Oil and Gas Order No. 1, must be attached to this form:

- |  |   |
|--|---|
| 1. Well plat certified by a registered surveyor.   | 4. Bond to cover the operations unless covered by an existing bond on file (see Item 20 above). |
| 2. A Drilling Plan.  | 5. Operator certification   |
| 3. A Surface Use Plan (if the location is on National Forest System Lands, the SUPO must be filed with the appropriate Forest Service Office). | 6. Such other site specific information and/or plans as may be required by the BLM.             |

25. Signature <i>Susan B. Maunder</i>	Name (Printed/Typed) Susan B. Maunder	Date 11-15-12
---------------------------------------	--	------------------

Title  
Senior Regulatory Specialist

Approved by (Signature) <i>/s/ James A. Amos</i>	Name (Printed/Typed)	Date FEB 20 2013
Title FIELD MANAGER	Office CARLSBAD FIELD OFFICE	

Application approval does not warrant or certify that the applicant holds legal or equitable title to those rights in the subject lease which would entitle the applicant to conduct operations thereon.  
Conditions of approval, if any, are attached.

APPROVAL FOR TWO YEARS

Title 18 U.S.C. Section 1001 and Title 43 U.S.C. Section 1212, make it a crime for any person knowingly and willfully to make to any department or agency of the United States any false, fictitious or fraudulent statements or representations as to any matter within its jurisdiction.

(Continued on page 2)

\*(Instructions on page 2)

Roswell Controlled Water Basin

*Ka 02/26/13*

Approval Subject to General Requirements  
& Special Stipulations Attached

SEE ATTACHED FOR  
CONDITIONS OF APPROVAL

FEB 27 2013

RECEIVED OGD



Susan B. Maunder  
Sr. Regulatory Specialist  
Phone: (281) 206-5281

2013 DEC 11 P 2: 5b

ConocoPhillips Company  
600 N. Dairy Ashford Rd, Office P10-4-4054  
Houston, TX 77079-1175

December 6, 2013

State of New Mexico  
Oil Conservation Division  
1220 South Saint Francis Drive  
Santa Fe, New Mexico 87505

SUBJECT: REQUEST FOR NON-STANDARD LOCATION FOR RUBY FEDERAL #28 –  
API 30-025-41018

Dear Sirs,

ConocoPhillips Company respectfully requests a non-standard location exception to produce the Ruby Federal #28 well. The lease is recorded as NM LC029405B The well located in UL F, 1650' from the north line and 1500' from the west line of Section 17, Township 17S, Range 32E, Lea County, New Mexico. The footages place the well closer than 330' from a Qtr/Qtr Section line. The table below details the ownership of adjacent spacing units in Section 17. ConocoPhillips is 100% lessee and 100% working interest owner of the Ruby federal lease.

Spacing Unit	Adjacent Units	# of Wells	Operator(s)
UL F	UL B, C, D, E, G, J, K, L; Sec. 17, 17S, 32E	6	ConocoPhillips Company

Enclosed are the following documents in support of this request.

- Administrative Application Checklist
- Copy of the New Mexico Form C-102
- Website Image of Ruby and Emerald Lease Boundary

A copy of this submittal is being sent to Bureau of Land Management, Carlsbad Field Office via certified return receipt.

The granting of this exception will prevent waste and minimize surface disturbance.

If you have questions regarding this request, I can be reached at 281-206-5281 or via email at [Susan.B.Maunder@conocophillips.com](mailto:Susan.B.Maunder@conocophillips.com).

Sincerely,

Susan B. Maunder  
Senior Regulatory Specialist  
ConocoPhillips Company

Website Image of Ruby and Emerald Lease Boundary  
With Approximate Well Location

U.S. DEPARTMENT OF THE INTERIOR  
**BUREAU OF LAND MANAGEMENT** General Land Office Records

BLM



[Search Documents](#)

[Reference Center](#)

[Support](#)

[Shopping Cart](#)

[Search Documents](#) [Results List](#) [LSR Details](#)

DM ID: 39839 Document Type: Oil and Gas State: New Mexico Posted Date: 8/7/2013

Land Status Record Details

Related Documents

Township / Range: 017.05 - 032.0E  
Meridian: New Mexico Pm  
State Office: New Mexico State Office  
Pages: 1

Sheet: 1

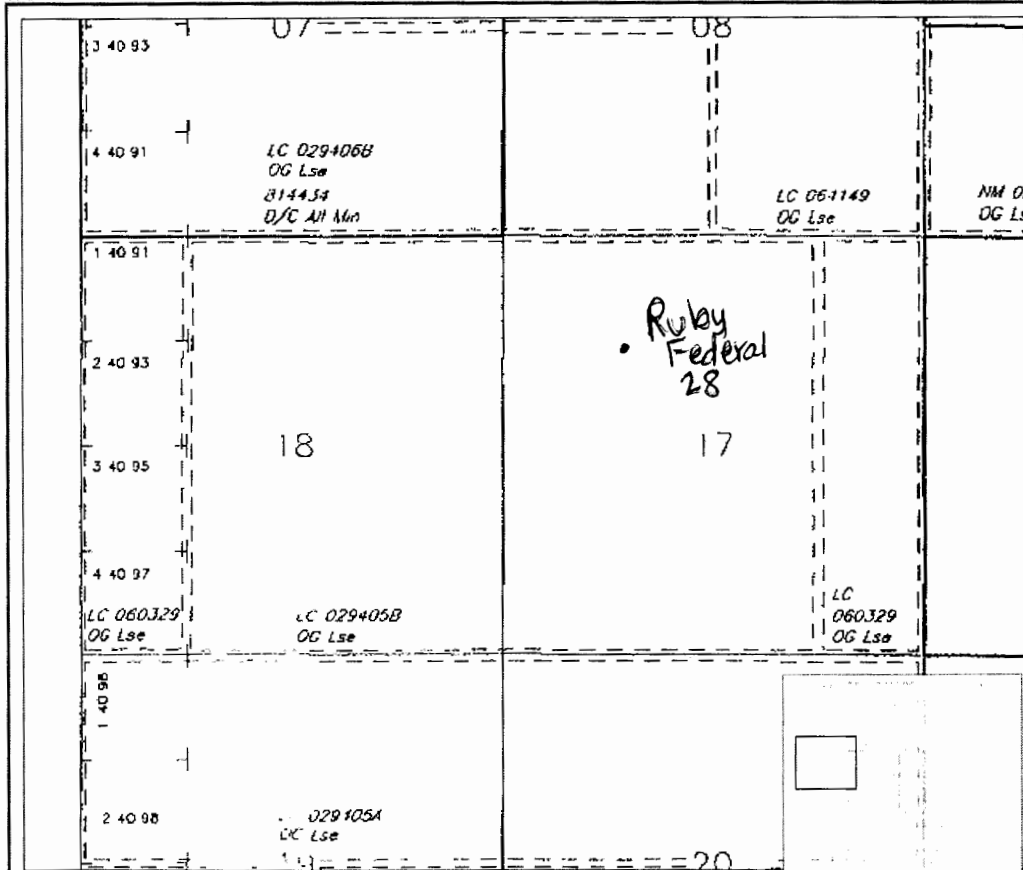

50%

[ZOOM VIEW](#)

JavaScript Viewer

Plugin Viewer

Basic Viewer



PDF

JP2