

12/13/2013 DATE IN	SUSPENSE	MAM ENGINEER	12/13/2013 LOGGED IN	NSL TYPE	DMA-M1335128714 APP NO.
-----------------------	----------	-----------------	-------------------------	-------------	----------------------------

ABOVE THIS LINE FOR DIVISION USE ONLY

**NEW MEXICO OIL CONSERVATION DIVISION**  
- Engineering Bureau -  
1220 South St. Francis Drive, Santa Fe, NM 87505



**ADMINISTRATIVE APPLICATION CHECKLIST**

THIS CHECKLIST IS MANDATORY FOR ALL ADMINISTRATIVE APPLICATIONS FOR EXCEPTIONS TO DIVISION RULES AND REGULATIONS WHICH REQUIRE PROCESSING AT THE DIVISION LEVEL IN SANTA FE

**Application Acronyms:**

[NSL-Non-Standard Location] [NSP-Non-Standard Proration Unit] [SD-Simultaneous Dedication]  
[DHC-Downhole Commingling] [CTB-Lease Commingling] [PLC-Pool/Lease Commingling]  
[PC-Pool Commingling] [OLS - Off-Lease Storage] [OLM-Off-Lease Measurement]  
[WFX-Waterflood Expansion] [PMX-Pressure Maintenance Expansion]  
[SWD-Salt Water Disposal] [IPI-Injection Pressure Increase]  
[EOR-Qualified Enhanced Oil Recovery Certification] [PPR-Positive Production Response]

[1] **TYPE OF APPLICATION** - Check Those Which Apply for [A]

- [A] Location - Spacing Unit - Simultaneous Dedication  
☒ NSL ☐ NSP ☐ SD

Check One Only for [B] or [C]

- [B] Commingling - Storage - Measurement  
☐ DHC ☐ CTB ☐ PLC ☐ PC ☐ OLS ☐ OLM

- [C] Injection - Disposal - Pressure Increase - Enhanced Oil Recovery  
☐ WFX ☐ PMX ☐ SWD ☐ IPI ☐ EOR ☐ PPR

- [D] Other: Specify \_\_\_\_\_

[2] **NOTIFICATION REQUIRED TO:** - Check Those Which Apply, or Does Not Apply

- [A] ☐ Working, Royalty or Overriding Royalty Interest Owners  
 [B] ☒ Offset Operators, Leaseholders or Surface Owner  
 [C] ☐ Application is One Which Requires Published Legal Notice  
 [D] ☐ Notification and/or Concurrent Approval by BLM or SLO  
U.S. Bureau of Land Management - Commissioner of Public Lands, State Land Office  
 [E] ☐ For all of the above, Proof of Notification or Publication is Attached, and/or,  
 [F] ☐ Waivers are Attached

[3] **SUBMIT ACCURATE AND COMPLETE INFORMATION REQUIRED TO PROCESS THE TYPE OF APPLICATION INDICATED ABOVE.**

[4] **CERTIFICATION:** I hereby certify that the information submitted with this application for administrative approval is **accurate** and **complete** to the best of my knowledge. I also understand that **no action** will be taken on this application until the required information and notifications are submitted to the Division.

Note: Statement must be completed by an individual with managerial and/or supervisory capacity.

<u>James Bruce</u>	<u>James Bruce</u>	<u>Attorney</u>	<u>12/11/13</u>
Print or Type Name	Signature	Title	Date
		<u>jamesbruce@aol.com</u>	
		e-mail Address	

*Mewbourne*  
*NSL*  
*30-025- Pending*  
2013 DEC 13 P 1:19  
RECEIVED OGD

**JAMES BRUCE**  
**ATTORNEY AT LAW**

**POST OFFICE BOX 1056**  
**SANTA FE, NEW MEXICO 87504**

**369 MONTEZUMA, NO. 213**  
**SANTA FE, NEW MEXICO 87501**

**(505) 982-2043 (Phone)**  
**(505) 660-6612 (Cell)**  
**(505) 982-2151 (Fax)**

[jamesbruc@aol.com](mailto:jamesbruc@aol.com)

December 11, 2013

Mike McMillan  
Oil Conservation Division  
1220 South St. Francis Drive  
Santa Fe, New Mexico 87505

Dear Mr. McMillan:

Pursuant to NMAC 19.15.15.13, Mewbourne Oil Company applies for approval of an unorthodox oil well location for the following well:

<u>Well:</u>	Wildcat 21 MP Fed. Com. Well No. 1H
<u>Surface location:</u>	1160 feet FSL & 150 feet FWL
<u>Beginning of producing interval:</u>	1050 feet FSL & 625 feet FWL
<u>Bottom hole location:</u>	330 feet FSL & 330 feet FEL
<u>Well unit (project area):</u>	S½S½ of Section 21, Township 23 South, Range 34 East, N.M.P.M., Lea County, New Mexico

The well will be drilled to a depth sufficient to test the Bone Spring formation (West Antelope Ridge-Bone Spring Pool; pool code 39564). The formation is spaced on statewide rules, with 40 acre spacing and wells to be located no closer than 330 feet to a quarter-quarter section line. A Form C-102 is attached as Exhibit A.

The surface location was chosen to avoid arroyos in the immediate area. Exhibit B. In addition, the unorthodox location for a portion of the producing interval will maximize the productive interval of the wellbore.

A land plat is attached as Exhibit C. The unorthodox portion of the wellbore encroaches on the N½S½ of Section 21. However, the entire S½ of Section 21 is subject to an operating agreement under which working interest ownership is common. Therefore, notice of this application has not been sent to any offset.

Please contact me if you need any further information on this application.

Very truly yours,



James Bruce

Attorney for Mewbourne Oil Company

DISTRICT I  
1625 N. French Dr. Hobbs, NM 88240  
Phone: (575) 335-6161 Fax: (575) 335-9720

DISTRICT II  
811 S. First St., Artesia, NM 88210  
Phone: (575) 746-1243 Fax: (575) 746-9720

DISTRICT III  
1000 New Mexico Bldg., Artesia, NM 88210  
Phone: (505) 334-6178 Fax: (505) 334-6170

DISTRICT IV  
1250 E. St. Francis Dr., Santa Fe, NM 87505  
Phone: (505) 476-3460 Fax: (505) 476-3462

State of New Mexico  
Energy, Minerals & Natural Resources Department  
OIL CONSERVATION DIVISION  
1220 South St. Francis Dr.  
Santa Fe, New Mexico 87505

Form C-102  
Revised August 1, 2011  
Submit one copy to appropriate  
District Office  
☐ AMENDED REPORT

WELL LOCATION AND ACREAGE DEDICATION PLAT

API Number	Pool Code	Pool Name
Property Code	Property Name WILDCAT 21 MP FED COM	Well Number 1H
OGRID No. 14744	Operator Name MEWBOURNE OIL COMPANY	Elevation 3497'

Surface Location

UL or lot no.	Section	Township	Range	Lot Idn	Feet from the	North/South line	Feet from the	East/West line	County
M	21	23 S	34 E		1160	SOUTH	150	WEST	EDDY

Bottom Hole Location If Different From Surface

UL or lot no.	Section	Township	Range	Lot Idn	Feet from the	North/South line	Feet from the	East/West line	County
P	21	23 S	34 E		330	SOUTH	330	EAST	EDDY

Dedicated Acres	Joint or Infill	Consolidated Code	Order No.
-----------------	-----------------	-------------------	-----------

No allowable will be assigned to this completion until all interests have been consolidated or a non-standard unit has been approved by the division.

EXHIBIT **A**

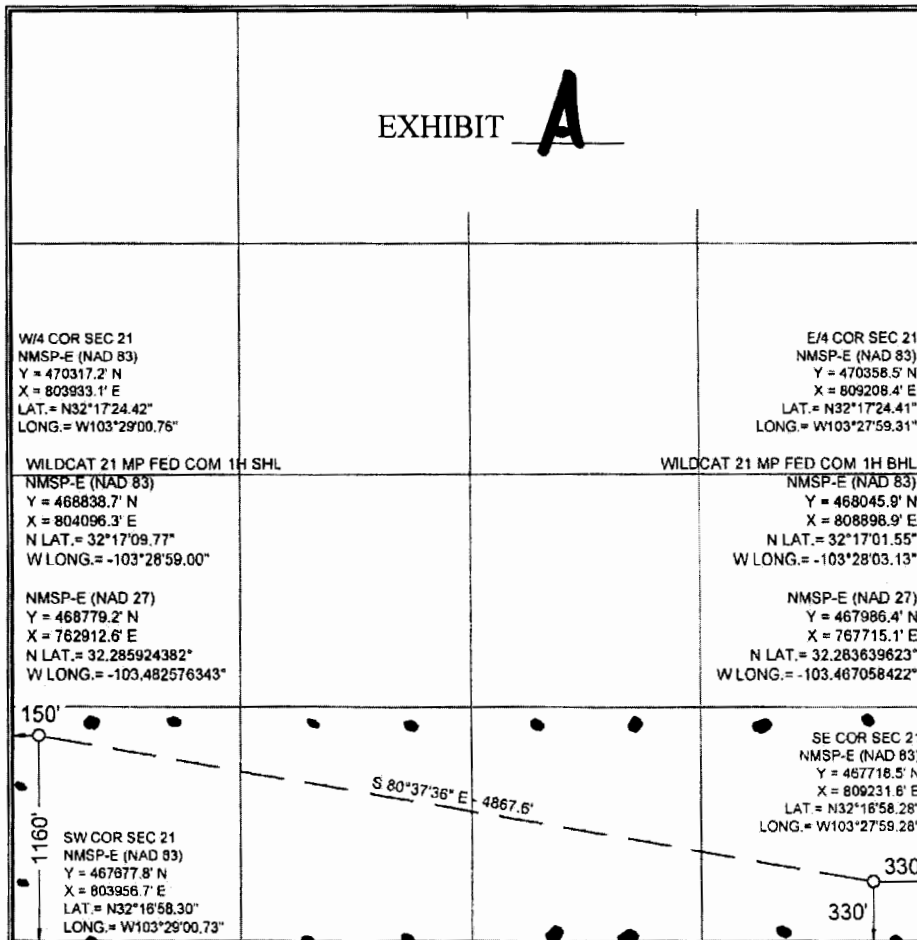

OPERATOR CERTIFICATION

I hereby certify that the information contained herein is true and complete to the best of my knowledge and belief, and that this organization either owns a working interest or unleased mineral interest in the land including the proposed bottom hole location or has a right to drill this well at this location pursuant to a contract with an owner of such a mineral or working interest, or to voluntary pooling agreement or a compulsory pooling order heretofore entered by the division.

Signature \_\_\_\_\_ Date \_\_\_\_\_  
Print Name \_\_\_\_\_  
E-mail Address \_\_\_\_\_

SURVEYORS CERTIFICATION

I hereby certify that the well location shown on this plat was plotted from field notes of actual surveys made by me or under my supervision, and that the same is true and correct to the best of my belief.

Feb. 20, 2013

Date of Survey

Signature and Seal of Professional Surveyor

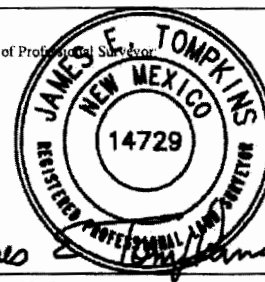

Job No.: WTC48915

JAMES E. TOMPKINS 14729

Certificate Number

# AERIAL MAP



0 1000 2000 4000

GRAPHIC SCALE 1" = 2000'

SECTION 21, T 23 S, R 34 E, N.M.P.M.

COUNTY: EDDY STATE: NM

DESCRIPTION: 1160' FSL & 150' FWL

OPERATOR: MEWBOURNE OIL COMPANY

WELL NAME: WILDCAT 21 MP FED COM-1H

## DRIVING DIRECTIONS:

From the intersection of the Delaware Basin Road & Antelope Road. Go south on Antelope Road 2.9 miles to a lease road right. Go west on lease road for 0.75 mile to a trail road right. Go north 0.1 mile to the proposed lease road right and the location flag is  $\pm 660'$  southeast.



WEST TEXAS CONSULTANTS, INC.  
ENGINEERS PLANNERS SURVEYORS  
405 S.W. 1st STREET  
ANDREWS, TEXAS 79714  
(432) 523-2181

MEWBOURNE OIL COMPANY

JOB No.: WTC48915

EXHIBIT

**B**

# LOCATION VERIFICATION MAP

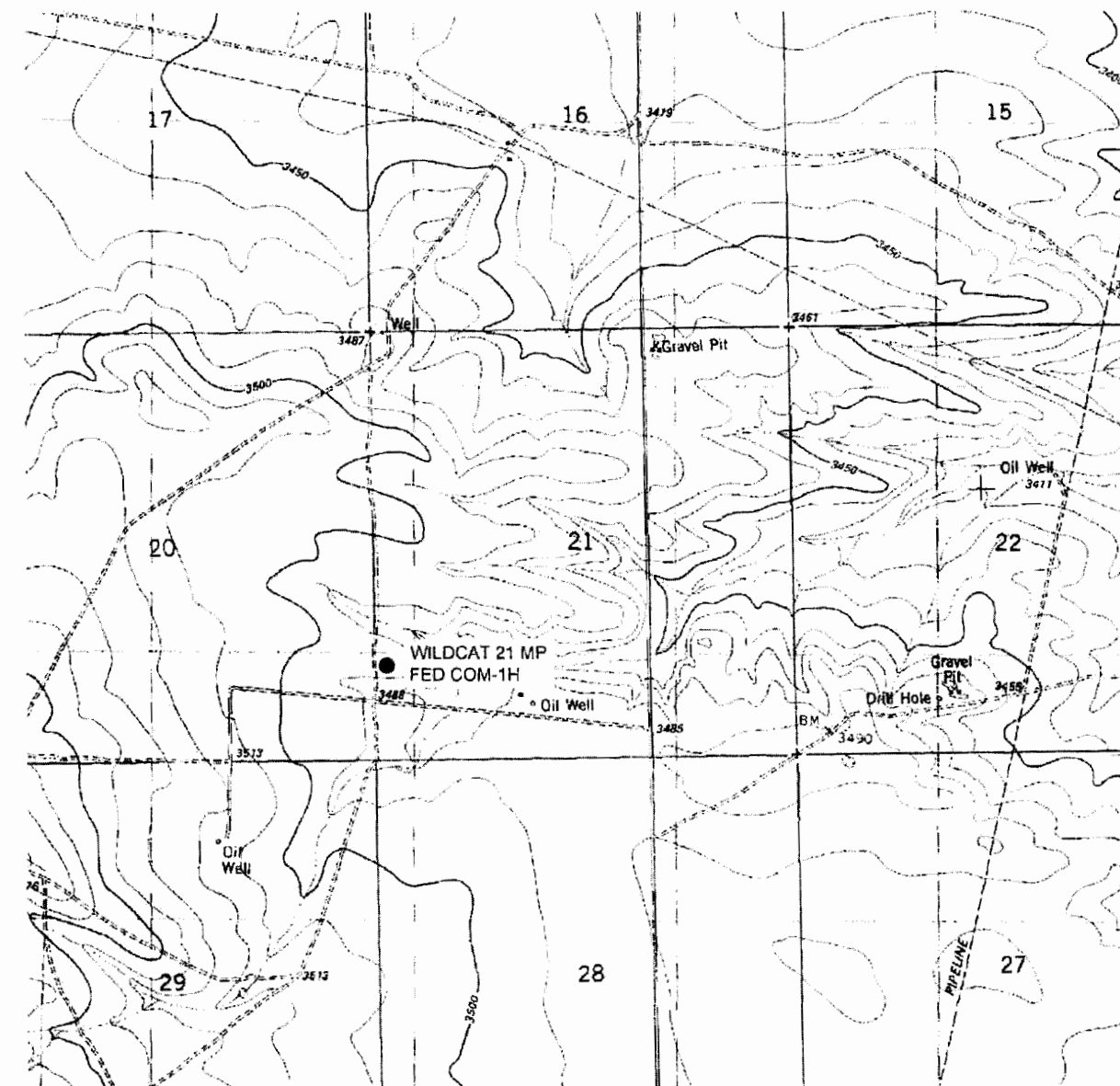

0 1000 2000 4000

GRAPHIC SCALE 1" = 2000'

SECTION 21, T 23 S, R 34 E, N.M.P.M.

COUNTY: EDDY STATE: NM

DESCRIPTION: 1160' FSL & 150' FWL

OPERATOR: MEWBOURNE OIL COMPANY

WELL NAME: WILDCAT 21 MP FED COM-1H

## DRIVING DIRECTIONS:

From the intersection of the Delaware Basin Road & Antelope Road. Go south on Antelope Road 2.9 miles to a lease road right. Go west on lease road for 0.75 mile to a trail road right. Go north 0.1 mile to the proposed lease road right and the location flag is  $\pm 660'$  southeast.



WEST TEXAS CONSULTANTS, INC.  
ENGINEERS PLANNERS SURVEYORS  
405 S W 1st STREET  
ANDREWS, TEXAS 79714  
(432) 523-2181

MEWBOURNE OIL COMPANY

JOB No.: WTC48915



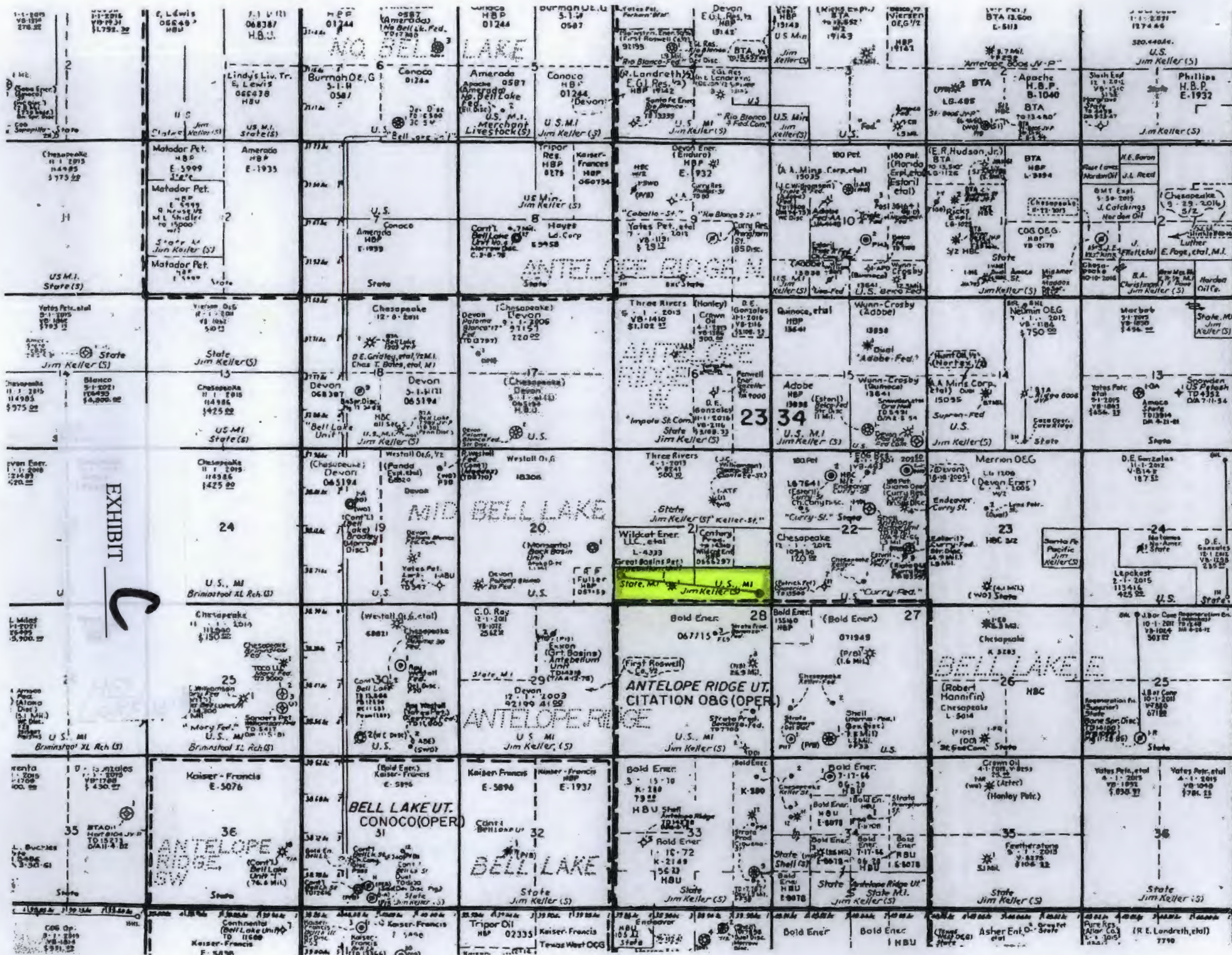



UNITED STATES  
DEPARTMENT OF THE INTERIOR  
BUREAU OF LAND MANAGEMENT  
**APPLICATION FOR PERMIT TO DRILL OR REENTER**

FORM APPROVED  
OMB No 1004-0137  
Expires October 31, 2014

1a. Type of work: <input checked="" type="checkbox"/> DRILL <input type="checkbox"/> REENTER		5. Lease Serial No. L-4333, NM0556297, NM17466-A
1b. Type of Well: <input checked="" type="checkbox"/> Oil Well <input type="checkbox"/> Gas Well <input type="checkbox"/> Other <input checked="" type="checkbox"/> Single Zone <input type="checkbox"/> Multiple Zone		6. If Indian, Allocated or Tribe Name
2. Name of Operator Mewbourne Oil Company		7. If Unit or CA Agreement, Name and No.
3a. Address PO Box 5270 Hobbs, NM 88241	3b. Phone No. (include area code) 575-393-5905	8. Lease Name and Well No. Wildcat 21 MP Fed Com #1H
4. Location of Well (Report location clearly and in accordance with any State requirements.) At surface 1160' FSL & 150' FWL, Sec. 21 T23S R34E At proposed prod. zone 330' FSL & 330' FEL, Sec. 21 T23S R34E		9. API Well No.
14. Distance in miles and direction from nearest town or post office* 24 miles SW of Jal, NM		10. Field and Pool, or Exploratory Antelope Ridge West Bone Spring
15. Distance from proposed* 150' location to nearest property or lease line, ft. (Also to nearest drig. unit line, if any)	16. No. of acres in lease L-4333-160, NM17446-A-40 NM0556297-120	11. Sec., T. R. M. or Blk. and Survey or Area Sec. 21 T23S R34E
17. Spacing Unit dedicated to this well 160	18. Distance from proposed location* 500' - Antebellum #1 to nearest well, drilling, completed, applied for, on this lease, ft.	12. County or Parish Lea
19. Proposed Depth	20. BLM/BIA Bond No. on file NM-1693 nationwide, NMB-000919	13. State NM
21. Elevations (Show whether DF, KDB, RT, GL, etc.) 3497' - GL	22. Approximate date work will start* 02/01/2014	23. Estimated duration 60 days

24. Attachments

The following, completed in accordance with the requirements of Onshore Oil and Gas Order No.1, must be attached to this form:

1. Well plat certified by a registered surveyor.
2. A Drilling Plan.
3. A Surface Use Plan (if the location is on National Forest System Lands, the SUPO must be filed with the appropriate Forest Service Office).
4. Bond to cover the operations unless covered by an existing bond on file (see Item 20 above).
5. Operator certification
6. Such other site specific information and/or plans as may be required by the BLM.

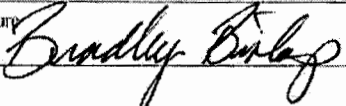
25. Signature 	Name (Printed/Typed) Bradley Bishop	Date 12-11-13
Title		
Approved by (Signature)	Name (Printed/Typed)	Date
Title		
Office		

Application approval does not warrant or certify that the applicant holds legal or equitable title to those rights in the subject lease which would entitle the applicant to conduct operations thereon.  
Conditions of approval, if any, are attached.

Title 18 U.S.C. Section 1001 and Title 43 U.S.C. Section 1212, make it a crime for any person knowingly and willfully to make to any department or agency of the United States any false, fictitious or fraudulent statements or representations as to any matter within its jurisdiction.

(Continued on page 2)

\*(Instructions on page 2)



## **McMillan, Michael, EMNRD**

---

**From:** Kautz, Paul, EMNRD  
**Sent:** Wednesday, January 08, 2014 7:32 AM  
**To:** McMillan, Michael, EMNRD  
**Subject:** RE: Mewbourne 21 23S34e

Michael

I'm sorry for getting back to you this late. Monday afternoon I didn't receive any e-mail and I was out yesterday for surgery.

The below well is in the an area proposed for extension to the Antelope Ridge;Bone Spring, West Pool (Poolid 2209)

Paul

---

**From:** McMillan, Michael, EMNRD  
**Sent:** Monday, January 06, 2014 1:17 PM  
**To:** Kautz, Paul, EMNRD  
**Cc:** Goetze, Phillip, EMNRD  
**Subject:** Mewbourne 21 23S34e

Paul:

Can you tell which pool the Mewbourne Wildcat 21 MP Fed Com(Apl pending) will be located? Its location is section 21, 23S34e.

Surface: 1160 FSL&150 FWL

Penetration Point: 1050 FSL&625FWL

BHL: 330FSL&330FEL

All in Sec.21 23S34E

## **Michael A. McMillan**

Engineering and Geological Services Bureau, Oil Conservation Division  
1220 South St. Francis Dr., Santa Fe NM 87505  
O: 505.476.3448 F. 505.476.3462

## **McMillan, Michael, EMNRD**

---

**From:** jamesbruc@aol.com  
**Sent:** Tuesday, January 07, 2014 7:40 AM  
**To:** McMillan, Michael, EMNRD  
**Subject:** Re: Mewbourne 21 MP Fed Com

Mike: Ha e been out for a week -- will get back to you.

-----Original Message-----

From: McMillan, Michael, EMNRD, EMNRD <[Michael.McMillan@state.nm.us](mailto:Michael.McMillan@state.nm.us)>  
To: jamesbruc <[jamesbruc@aol.com](mailto:jamesbruc@aol.com)>  
Sent: Thu, Jan 2, 2014 4:31 pm  
Subject: Mewbourne 21 MP Fed Com

Jim:  
I have a question about the Mewbourne Oil company Wildcat 21 MP Fed Com Sec. 21 23S34E  
Do you have a BLM sundry notice for this well? Also looking at the land plat State Land Office has minerals in this tract-is this correct?  
Happy new year

## **Michael A. McMillan**

Engineering and Geological Services Bureau, Oil conservation Division  
1220 South St. Francis Dr., Santa Fe NM 87505  
O: 505.476.3448 F. 505.476.3462

CMD :  
OG5SECT

ONGARD  
INQUIRE LAND BY SECTION

01/16/14 07:38:34  
OGOJCB -TQPP  
PAGE NO: 2

Sec : 21 Twp : 23S Rng : 34E Section Type : NORMAL

L 40.00 CS L04333 0006 WILDCAT ENERGY LL C 03/17/80 A	K 40.00 CS L04333 0006 WILDCAT ENERGY LL C 03/17/80	J 40.00  Federal owned C	I 40.00  Federal owned C
M 40.00 CS L04333 0006 WILDCAT ENERGY LL 03/17/80	N 40.00 CS L04333 0006 WILDCAT ENERGY LL 03/17/80 A	O 40.00  Federal owned	P 40.00  Federal owned

PF01 HELP	PF02	PF03 EXIT	PF04 GoTo	PF05	PF06
PF07 BKWD	PF08 FWD	PF09 PRINT	PF10 SDIV	PF11	PF12