

01/22/2014 DATE IN	SUSPENSE	ENGINEER MAM	01/ /2014 LOGGED IN	TYPE CTB	PPRG 1403446634 APP NO.
-----------------------	----------	--------------	------------------------	----------	----------------------------

ABOVE THIS LINE FOR DIVISION USE ONLY

NEW MEXICO OIL CONSERVATION DIVISION
 - Engineering Bureau -
 1220 South St. Francis Drive, Santa Fe, NM 87505



ADMINISTRATIVE APPLICATION CHECKLIST

THIS CHECKLIST IS MANDATORY FOR ALL ADMINISTRATIVE APPLICATIONS FOR EXCEPTIONS TO DIVISION RULES AND REGULATIONS WHICH REQUIRE PROCESSING AT THE DIVISION LEVEL IN SANTA FE

Application Acronyms:

[NSL-Non-Standard Location] [NSP-Non-Standard Proration Unit] [SD-Simultaneous Dedication]
[DHC-Downhole Commingling] [CTB-Lease Commingling] [PLC-Pool/Lease Commingling]
[PC-Pool Commingling] [OLS - Off-Lease Storage] [OLM-Off-Lease Measurement]
[WFX-Waterflood Expansion] [PMX-Pressure Maintenance Expansion]
[SWD-Salt Water Disposal] [IPI-Injection Pressure Increase]
[EOR-Qualified Enhanced Oil Recovery Certification] [PPR-Positive Production Response]

- [1] **TYPE OF APPLICATION** - Check Those Which Apply for [A]
 [A] Location - Spacing Unit - Simultaneous Dedication
☐ NSL ☐ NSP ☐ SD
 Check One Only for [B] or [C]
 [B] Commingling - Storage - Measurement
☐ DHC ☒ CTB ☐ PLC ☐ PC ☐ OLS ☐ OLM
 [C] Injection - Disposal - Pressure Increase - Enhanced Oil Recovery
☐ WFX ☐ PMX ☐ SWD ☐ IPI ☐ EOR ☐ PPR
 [D] Other: Specify Amend CTB-673

Grave Digger State Com

#2H API#30-015-37582

#3 API# 30-015-39151

#4 API# 30-015-39152

#6 API# 30-015-40955

#7 API# 30-015-40956

COG Operating

- [2] **NOTIFICATION REQUIRED TO:** - Check Those Which Apply, or Does Not Apply
 [A] ☒ Working, Royalty or Overriding Royalty Interest Owners
 [B] ☐ Offset Operators, Leaseholders or Surface Owner
 [C] ☐ Application is One Which Requires Published Legal Notice
 [D] ☒ Notification and/or Concurrent Approval by BLM or SLO
U.S. Bureau of Land Management - Commissioner of Public Lands, State Land Office
 [E] ☒ For all of the above, Proof of Notification or Publication is Attached, and/or,
 [F] ☐ Waivers are Attached

- [3] **SUBMIT ACCURATE AND COMPLETE INFORMATION REQUIRED TO PROCESS THE TYPE OF APPLICATION INDICATED ABOVE.**

- [4] **CERTIFICATION:** I hereby certify that the information submitted with this application for administrative approval is **accurate** and **complete** to the best of my knowledge. I also understand that **no action** will be taken on this application until the required information and notifications are submitted to the Division.

Note: Statement must be completed by an individual with managerial and/or supervisory capacity.

Kanicia Castillo

Print or Type Name

KC
 Signature

Lead Regulatory Analyst

Title

1/20/14

Date

kcastillo@concho.com

e-mail Address



January 21, 2014

COG Operating, LLC
Kania Castillo
One Concho Center
600 W. Illinois Avenue
Midland, Texas 79701

New Mexico Oil Conservation Division
Richard Ezeanyim
1220 S St. Francis Drive
Santa Fe, New Mexico 87505

RE: Amendment to CTB-673

Dear Mr. Ezeanyim,

COG Operating LLC respectfully requests approval to amend the current CTB-673 to the following wells:

Gravedigger State Com #2H ✓ Eddy County, NM API # 30-015-37582 Surface: 330 FNL & 1980 FWL, Sec 2, T20S, R25E, Unit C	Gravedigger State Com #3H Eddy County, NM ✓ API # 30-015-39151 Surface: 240 FNL & 1850 FEL, Sec 2, T20S, R25E, Unit B
Gravedigger State Com #4H ✓ Eddy County, NM API # 30-015-39152 Surface: 330 FNL & 380 FEL, Sec 2 T20S, R25E, Unit A	Gravedigger State Com #6H Eddy County, NM API #: 30-015-40955 ✓ Surface: 210 FNL & 2630 FEL, Sec 2 T20S, R25E, Unit B
Gravedigger State Com #7H Eddy County, NM ○ API #: 30-015-40956 Surface: 240 FNL & 991 FEL, Sec 2 T20S, R25E, Unit A	

The original consisted of the Grave Digger State Com 1H, 6H and 7H. The Grave Digger State Com 1H has since been changed to the Grave Digger Federal Com 1H and is producing to its own battery.

The wells listed above will produce to a central tank battery located on the Grave Digger State Com 3H well site. Production will be allocated by testing each well individually for 3 days rotating test among the wells.

I have attached proof of notice to all of our working interest owners, a diagram of our battery facility, and a map with communitized boundaries showing all well and facility locations.

Please contact me at 432-685-4332 should you have any questions.

Sincerely,

Kania Castillo
Regulatory Analyst
COG Operating LLC

RECEIVED OGD

2014 JAN 22 AM 11:01

Slater

District I
1625 N. French Drive, Hobbs, NM 88240
District II
811 S. First St., Artesia, NM 88210
District III
1000 Rio Brazos Road, Aztec, NM 87410
District IV
1220 S. St Francis Dr, Santa Fe, NM
87505

State of New Mexico
Energy, Minerals and Natural Resources Department

Form C-107-B
Revised August 1, 2011

OIL CONSERVATION DIVISION
1220 S. St Francis Drive
Santa Fe, New Mexico 87505

Submit the original
application to the Santa Fe
office with one copy to the
appropriate District Office.

APPLICATION FOR SURFACE COMMINGLING (DIVERSE OWNERSHIP)

OPERATOR NAME: COG Operating LLC
OPERATOR ADDRESS: One Concho Center, 600 W. Illinois Ave, Midland, TX 79707
APPLICATION TYPE:

☐ Pool Commingling ☒ Lease Commingling ☐ Pool and Lease Commingling ☐ Off-Lease Storage and Measurement (Only if not Surface Commingled)

LEASE TYPE: ☐ Fee ☒ State ☐ Federal

Is this an Amendment to existing Order? ☐ Yes ☒ No If "Yes", please include the appropriate Order No. _____
Have the Bureau of Land Management (BLM) and State Land office (SLO) been notified in writing of the proposed commingling
☒ Yes ☐ No

(A) POOL COMMINGLING

Please attach sheets with the following information

(1) Pool Names and Codes	Gravities / BTU of Non-Commingled Production	Calculated Gravities / BTU of Commingled Production		Calculated Value of Commingled Production	Volumes

- (2) Are any wells producing at top allowables? ☐ Yes ☐ No
(3) Has all interest owners been notified by certified mail of the proposed commingling? ☐ Yes ☐ No.
(4) Measurement type: ☐ Metering ☐ Other (Specify)
(5) Will commingling decrease the value of production? ☐ Yes ☐ No If "yes", describe why commingling should be approved

(B) LEASE COMMINGLING

Please attach sheets with the following information

- (1) Pool Name and Code. N. Seven Rivers;Glorieta-Yeso (97565)
(2) Is all production from same source of supply? ☒ Yes ☐ No
(3) Has all interest owners been notified by certified mail of the proposed commingling? ☒ Yes ☐ No
(4) Measurement type: ☒ Metering ☐ Other (Specify)

(C) POOL and LEASE COMMINGLING

Please attach sheets with the following information

- (1) Complete Sections A and E.

(D) OFF-LEASE STORAGE and MEASUREMENT

Please attached sheets with the following information

- (1) Is all production from same source of supply? ☐ Yes ☐ No
(2) Include proof of notice to all interest owners.

(E) ADDITIONAL INFORMATION (for all application types)

Please attach sheets with the following information

- (1) A schematic diagram of facility, including legal location.
(2) A plat with lease boundaries showing all well and facility locations. Include lease numbers if Federal or State lands are involved.
(3) Lease Names, Lease and Well Numbers, and API Numbers.

I hereby certify that the information above is true and complete to the best of my knowledge and belief.

SIGNATURE: K C TITLE: Lead Regulatory Analyst DATE: 1/20/14
TYPE OR PRINT NAME Kanicia Castillo TELEPHONE NO.: 432-685-4332
E-MAIL ADDRESS: kcastillo@concho.com

Vo 6203

DISTRICT I
1625 N. FRENCH DR., BOBBS, NM 87240

DISTRICT II
1301 W. GRAND AVENUE, ARTESIA, NM 88210

DISTRICT III
1000 RIO BRAZOS RD., AZTEC, NM 87410

DISTRICT IV
11885 S. ST. FRANCIS DR., SANTA FE, NM 87505

State of New Mexico
Energy, Minerals and Natural Resources Department

OIL CONSERVATION DIVISION
11885 SOUTH ST. FRANCIS DR.
Santa Fe, New Mexico 87505

Form C-102
Revised October 12, 2005
Submit to Appropriate District Office
State Lease - 4 Copies
Fee Lease - 3 Copies

WELL LOCATION AND ACREAGE DEDICATION PLAT

☐ AMENDED REPORT

API Number 30-015-37582		Pool Code 11795	Pool Name Cemetery; Yeso
Property Code 308178	Property Name GRAVEDIGGER STATE COM		Well Number 2
OCORD No. 229137	Operator Name MARBOB ENERGY CORPORATION		Elevation 3464'

Surface Location

UL or lot No.	Section	Township	Range	Lot Idn	Feet from the	North/South line	Feet from the	East/West line	County
3	2	20-S	25-E		330	NORTH	1980	WEST	EDDY

Bottom Hole Location If Different From Surface

UL or lot No.	Section	Township	Range	Lot Idn	Feet from the	North/South line	Feet from the	East/West line	County
N	2	20-S	25-E		342	SOUTH	1969	WEST	EDDY

Dedicated Acres	Joint or Infill	Consolidation Code	Order No.
160.2		C	

NO ALLOWABLE WILL BE ASSIGNED TO THIS COMPLETION UNTIL ALL INTERESTS HAVE BEEN CONSOLIDATED OR A NON-STANDARD UNIT HAS BEEN APPROVED BY THE DIVISION

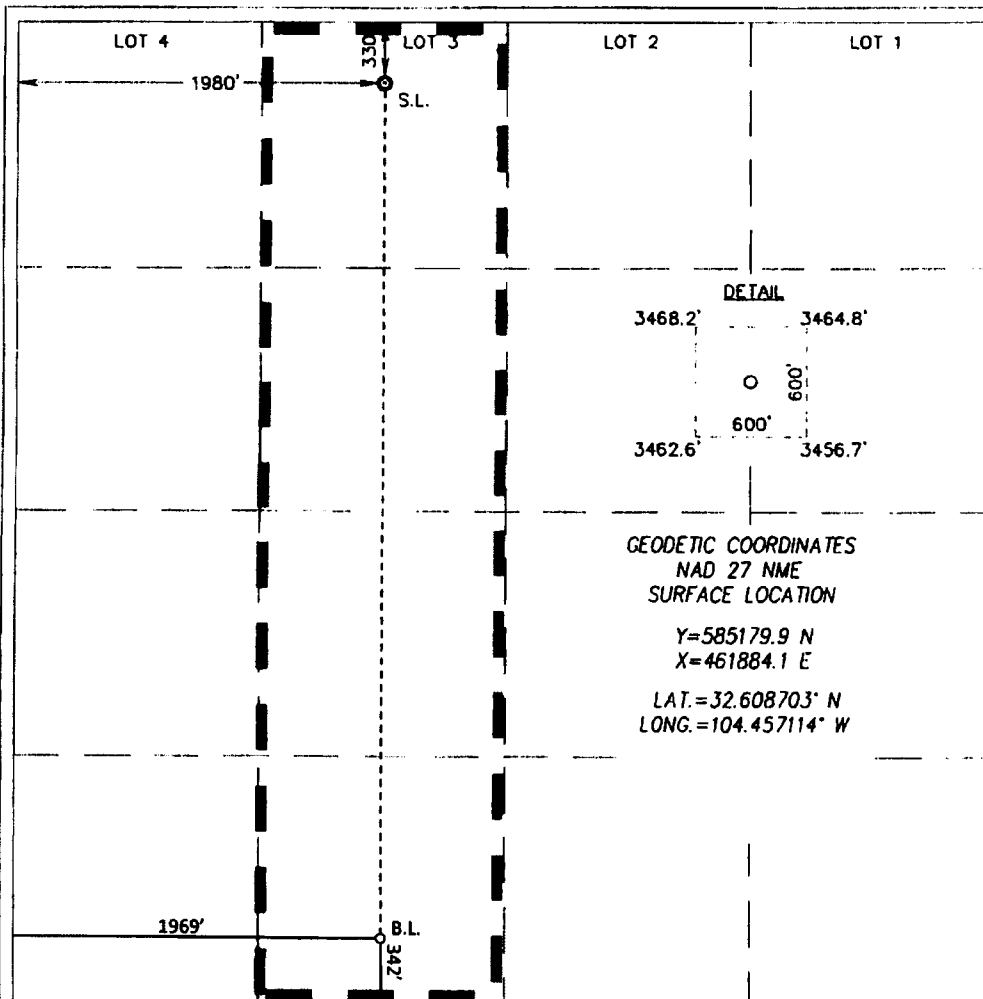

OPERATOR CERTIFICATION

I hereby certify that the information herein is true and complete to the best of my knowledge and belief, and that this organization either owns a working interest or unleased mineral interest in the land including the proposed bottom hole location or has a right to drill this well at this location pursuant to a contract with an owner of such mineral or working interest, or to a voluntary pooling agreement or a compulsory pooling order heretofore entered by the division.

K.C.
Signature Date **11/22/2010**

Kanicia Carrillo
Printed Name

SURVEYOR CERTIFICATION

I hereby certify that the well location shown on this plat was plotted from field notes of actual surveys made by me or under my supervision, and that the same is true and correct to the best of my belief.

RONALD J. EIDSON
Date Surveyed **JANUARY 6, 2010** OSS
Signature & Seal of Professional Surveyor

Ronald J. Eidson
09-11-1337

Certificate No. **GARY G. EIDSON 12841**
RONALD J. EIDSON 3239

DISTRICT I
1625 N. FRENCH DR., HOBBS, NM 88240

DISTRICT II
1301 W. GRAND AVENUE, ARTESIA, NM 88210

DISTRICT III
1000 RIO BRAZOS RD., AZTEC, NM 87410

DISTRICT IV
11885 S. ST. FRANCIS DR., SANTA FE, NM 87505

State of New Mexico
Energy, Minerals & Natural Resources Department
OIL CONSERVATION DIVISION
1220 South St. Francis Dr.
Santa Fe, New Mexico 87505

Form C-102
Revised July 16, 2010
Submit to Appropriate
District Office

☐ AMENDED REPORT

WELL LOCATION AND ACREAGE DEDICATION PLAT

API Number 30-015-39151	Pool Code 97565	Pool Name N. Seven Rivers; Glorieta-Yeso
Property Code 308178	Property Name GRAVE DIGGER STATE COM	Well Number 3H
OGRID No. 229137	Operator Name COG OPERATING, LLC	Elevation 3453'

Surface Location

UL or lot No.	Section	Township	Range	Lot Idn	Feet from the	North/South line	Feet from the	East/West line	County
2	2	20-S	25-E		240	NORTH	1850	EAST	EDDY

Bottom Hole Location If Different From Surface

UL or lot No.	Section	Township	Range	Lot Idn	Feet from the	North/South line	Feet from the	East/West line	County
O	2	20-S	25-E		341	SOUTH	1861	EAST	EDDY

Dedicated Acres	Joint or Infill	Consolidation Code	Order No.
160			NSL-6435

NO ALLOWABLE WILL BE ASSIGNED TO THIS COMPLETION UNTIL ALL INTERESTS HAVE BEEN CONSOLIDATED OR A NON-STANDARD UNIT HAS BEEN APPROVED BY THE DIVISION

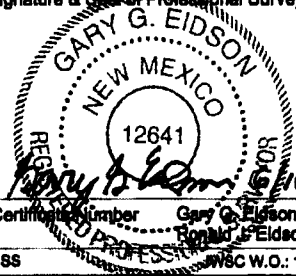
<div style="display: flex; justify-content: space-between;"> <div style="width: 45%;"> <p>LOT 4</p> <p>LOT 3 N: 585511.7 E: 462548.4</p> <p>LOT 2 S.L. SEE DETAIL</p> <p>LOT 1 N: 585516.2 E: 463869.6</p> </div> <div style="width: 45%;"> <p>1850'</p> <p>3457.7'</p> <p>3454.0'</p> <p>3451.0'</p> <p>3446.4'</p> <p>600'</p> <p>600'</p> </div> </div> <div style="margin-top: 20px;"> <p>GEODETIC COORDINATES NAD 27 NME. SURFACE LOCATION Y=585274.5 N X=463340.8 E</p> <p>LAT.=32.608968° N LONG.=104.452384° W</p> <p>BOTTOM HOLE LOCATION Y=580576.9 N X=463199.1 E</p> </div> <div style="margin-top: 20px;"> <p>GRIR. AZ. -181°43'37"</p> <p>HORZ. DIST. -4701.0'</p> <p>B.H.</p> <p>341'</p> <p>N: 580253.0 E: 462532.4</p> <p>N: 580241.0 E: 463855.1</p> </div>	<div style="border: 1px solid black; padding: 5px; margin-bottom: 10px;"> <p style="text-align: center;">OPERATOR CERTIFICATION</p> <p><i>I hereby certify that the information herein is true and complete to the best of my knowledge and belief, and that this organization either owns a working interest or unleased mineral interest in the land including the proposed bottom hole location or has a right to drill this well at this location pursuant to a contract with an owner of such mineral or working interest, or to a voluntary pooling agreement or a compulsory pooling order heretofore entered by the division.</i></p> <p style="text-align: right;">3/5/12</p> <p>Signature _____ Date _____</p> <p>Chasity Jackson</p> <p>Printed Name _____</p> <p>cjackson@concho.com</p> <p>E-mail Address _____</p> </div> <div style="border: 1px solid black; padding: 5px;"> <p style="text-align: center;">SURVEYOR CERTIFICATION</p> <p><i>I hereby certify that the well location shown on this plat was plotted from field notes of actual surveys made by me or under my supervision, and that the same is true and correct to the best of my belief.</i></p> <p style="text-align: center;">MARCH 9, 2011</p> <p>Date of Survey _____</p> <p>Signature & Seal of Professional Surveyor: _____</p> <div style="text-align: center;">  </div> <p>Certification Number _____ Gary G. Eldson 12641</p> <p>DSS _____ Ronald J. Eldson 3239</p> <p style="text-align: right;">WSC W.O.: 11.13.1384</p> </div>
---	---

DISTRICT I
1625 N. FRENCH DR., HOBBS, NM 88240
DISTRICT II
1301 W. GRAND AVENUE, ARTESIA, NM 88210
DISTRICT III
1000 RIO BRAZOS RD., AZTEC, NM 87410
DISTRICT IV
11885 S. ST. FRANCIS DR., SANTA FE, NM 87505

State of New Mexico
Energy, Minerals & Natural Resources Department
OIL CONSERVATION DIVISION
1220 South St. Francis Dr.
Santa Fe, New Mexico 87505

Form C-102
Revised July 16, 2010
Submit to Appropriate
District Office

☐ AMENDED REPORT

WELL LOCATION AND ACREAGE DEDICATION PLAT

API Number 30-015-39152	Pool Code 97565	Pool Name N. Seven Rivers;Glorieta-Yeso
Property Code 308178	Property Name GRAVE DIGGER STATE COM	Well Number 4H
OGRID No. 229137	Operator Name COG OPERATING, LLC	Elevation 3438'

Surface Location

UL or lot No.	Section	Township	Range	Lot Idn	Feet from the	North/South line	Feet from the	East/West line	County
1	2	20-S	25-E		330	NORTH	380	EAST	EDDY

Bottom Hole Location If Different From Surface

UL or lot No.	Section	Township	Range	Lot Idn	Feet from the	North/South line	Feet from the	East/West line	County
P	2	20-S	25-E		334	SOUTH	381	EAST	EDDY

Dedicated Acres	Joint or Infill	Consolidation Code	Order No.
160.06			

NO ALLOWABLE WILL BE ASSIGNED TO THIS COMPLETION UNTIL ALL INTERESTS HAVE BEEN CONSOLIDATED OR A NON-STANDARD UNIT HAS BEEN APPROVED BY THE DIVISION

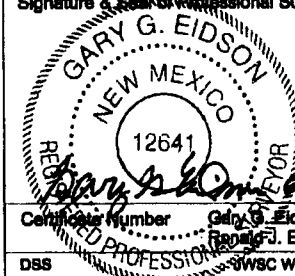
LOT 4	LOT 3 DETAIL 3448.0' 3438.7' 600' 3439.4' 3434.4'	LOT 2 N: 585516.2 E: 463869.6	LOT 1 SEE DETAIL S.L. 330' 380' N: 585520.6 E: 465190.9 GRIR. AZ. -180°08'32" HORZ. DIST. -4628.4' N: 582874.8 E: 465184.5 N: 580229.0 E: 465177.7 B.H. 381' 334' N: 580241.0 E: 463855.1	<p>OPERATOR CERTIFICATION</p> <p>I hereby certify that the information herein is true and complete to the best of my knowledge and belief, and that this organization either owns a working interest or unleased mineral interest in the land including the proposed bottom hole location or has a right to drill this well at this location pursuant to a contract with an owner of such mineral or working interest, or to a voluntary pooling agreement or a compulsory pooling order heretofore entered by the division.</p> <p>2/12/13 Signature _____ Date Brian Maiorino Printed Name bmaiorino@concho.com E-mail Address</p> <p>SURVEYOR CERTIFICATION</p> <p>I hereby certify that the well location shown on this plat was plotted from field notes of actual surveys made by me or under my supervision, and that the same is true and correct to the best of my belief.</p> <p>MARCH 9, 2011 Date of Survey Signature & Seal of Professional Surveyor:  Certificate Number 12641 Gary G. Eidson 12641 Registered Professional Surveyor DBS SWSC W.O.: 11.13.1383</p>
-------	---	-------------------------------------	--	---

GEODETIC COORDINATES
NAD 27 NME.
SURFACE LOCATION
Y=585189.4 N
X=464810.2 E
LAT.=32.608738° N
LONG.=104.447612° W
BOTTOM HOLE LOCATION
Y=580562.4 N
X=464798.7 E

DISTRICT I
1625 N. French Dr., Hobbs, NM 88240
Phone: (575) 393-6161 Fax: (575) 393-0720

DISTRICT II
811 S. First St., Artesia, NM 88210
Phone: (575) 748-1283 Fax: (575) 748-9720

DISTRICT III
1000 Rio Hondo Road, Aztec, NM 87410
Phone: (505) 334-6178 Fax: (505) 334-6170

DISTRICT IV
1220 S. St. Francis Dr., Santa Fe, NM 87505
Phone: (505) 476-3460 Fax: (505) 476-3462

State of New Mexico
Energy, Minerals & Natural Resources Department
OIL CONSERVATION DIVISION
1220 South St. Francis Dr.
Santa Fe, New Mexico 87505

Form C-102
Revised August 1, 2011
Submit one copy to appropriate
District Office

☐ AMENDED REPORT

WELL LOCATION AND ACREAGE DEDICATION PLAT

API Number 30-015-40955	Pool Code 97565	Pool Name N. Seven Rivers;Glorieta-Yeso
Property Code 308178	Property Name GRAVE DIGGER STATE COM	Well Number 6H
OGRID No. 229137	Operator Name COG OPERATING, LLC	Elevation 3457'

Surface Location

UL or lot No.	Section	Township	Range	Lot Idn	Feet from the	North/South line	Feet from the	East/West line	County
2	2	20-S	25-E		210	NORTH	2630	EAST	EDDY

Bottom Hole Location If Different From Surface

UL or lot No.	Section	Township	Range	Lot Idn	Feet from the	North/South line	Feet from the	East/West line	County
O	2	20-S	25-E		330	SOUTH	2600	EAST	EDDY

Dedicated Acres	Joint or Infill	Consolidation Code	Order No.
160.32			

NO ALLOWABLE WILL BE ASSIGNED TO THIS COMPLETION UNTIL ALL INTERESTS HAVE BEEN CONSOLIDATED OR A NON-STANDARD UNIT HAS BEEN APPROVED BY THE DIVISION

<p>4</p> <p>40.06 AC.</p>	<p>3</p> <p>DETAIL</p> <p>3465.8'</p> <p>3459.6'</p> <p>3457.7'</p> <p>3451.8'</p> <p>500'</p> <p>500'</p> <p>40.08 AC.</p>	<p>2</p> <p>SEE DETAIL</p> <p>40.10 AC.</p>	<p>1</p> <p>2630'</p> <p>40.15 AC.</p>	<p>OPERATOR CERTIFICATION</p> <p>I hereby certify that the information herein is true and complete to the best of my knowledge and belief, and that this organization either owns a working interest or unleased mineral interest in the land including the proposed bottom hole location or has a right to drill this well at this location pursuant to a contract with an owner of such mineral or working interest, or to a voluntary pooling agreement or a compulsory pooling order heretofore entered by the division.</p> <p>3/7/13</p> <p>Signature _____ Date _____</p> <p>Brian Maiorino</p> <p>Printed Name _____</p> <p>bmaiorino@concho.com</p> <p>E-mail Address _____</p>
<p>GEODETIC COORDINATES NAD 27 NME</p> <p>SURFACE LOCATION Y=585301.8 N X=462561.0 E</p> <p>LAT.=32.609040° N LONG.=104.454917° W</p> <p>BOTTOM HOLE LOCATION Y=580582.5 N X=462579.3 E</p>				<p>SURVEYOR CERTIFICATION</p> <p>I hereby certify that the well location shown on this plat was plotted from field notes of actual surveys made by me or under my supervision, and that the same is true and correct to the best of my belief.</p> <p>DECEMBER 13, 2012</p> <p>Date of Survey _____</p> <p>Signature & Seal of Professional Surveyor: _____</p> <p>RONALD J. EIDSON NEW MEXICO REG. 3239</p> <p>Certificate Number Gary C. Eidson 12641 Ronald J. Eidson 3239</p> <p>AP _____ DEC W.O.: 12.11.1969</p>
<p>CORNER COORDINATES TABLE</p> <p>A - Y=585511.7 N, X=462548.4 E</p> <p>B - Y=585516.2 N, X=463869.6 E</p> <p>C - Y=580253.0 N, X=462532.4 E</p> <p>D - Y=580241.0 N, X=463855.1 E</p>				

DISTRICT I
1625 N. French Dr., Hobbs, NM 88240
Phone: (575) 393-6161 Fax: (575) 393-0720

DISTRICT II
811 S. First St., Artesia, NM 88210
Phone: (575) 748-1283 Fax: (575) 748-9720

DISTRICT III
1000 Rio Blanco Road, Aztec, NM 87410
Phone: (505) 334-6178 Fax: (505) 334-6170

DISTRICT IV
1220 S. St. Francis Dr., Santa Fe, NM 87505
Phone: (505) 476-3460 Fax: (505) 476-3462

State of New Mexico
Energy, Minerals & Natural Resources Department
OIL CONSERVATION DIVISION
1220 South St. Francis Dr.
Santa Fe, New Mexico 87505

Form C-102
Revised August 1, 2011
Submit one copy to appropriate
District Office

☐ AMENDED REPORT

WELL LOCATION AND ACREAGE DEDICATION PLAT

API Number 30-015-40956	Pool Code 97565	Pool Name N. Seven Rivers;Glorieta-Yeso
Property Code 308178	Property Name GRAVE DIGGER STATE COM	Well Number 7H
OGRID No. 229137	Operator Name COG OPERATING, LLC	Elevation 3448'

Surface Location

UL or lot No.	Section	Township	Range	Lot Idn	Feet from the	North/South line	Feet from the	East/West line	County
1	2	20-S	25-E		240	NORTH	991	EAST	EDDY

Bottom Hole Location If Different From Surface

UL or lot No.	Section	Township	Range	Lot Idn	Feet from the	North/South line	Feet from the	East/West line	County
P	2	20-S	25-E		330	SOUTH	993	EAST	EDDY

Dedicated Acres 160.06	Joint or Infill	Consolidation Code	Order No.
---------------------------	-----------------	--------------------	-----------

NO ALLOWABLE WILL BE ASSIGNED TO THIS COMPLETION UNTIL ALL INTERESTS HAVE BEEN CONSOLIDATED OR A NON-STANDARD UNIT HAS BEEN APPROVED BY THE DIVISION

<p>4 3 2 1</p> <p>40.06 AC. 40.08 AC. 40.10 AC. 40.15 AC.</p> <p>DETAIL SEE DETAIL</p> <p>3452.9' 3449.1' 600' 3444.5' 3439.7'</p> <p>GEODETIC COORDINATES NAD 27 NME</p> <p>SURFACE LOCATION Y=585277.4 N X=464199.5 E</p> <p>LAT.=32.608978° N LONG.=104.449596° W</p> <p>BOTTOM HOLE LOCATION Y=580568.0 N X=464185.9 E</p> <p>CORNER COORDINATES TABLE A - Y=585516.2 N, X=463869.6 E B - Y=585520.6 N, X=465190.8 E C - Y=580241.0 N, X=463855.1 E D - Y=580229.0 N, X=465177.7 E</p> <p>GRID AZ.=180°09'57" HORIZ. DIST.=4710.7'</p> <p>PRODUCING AREA</p> <p>PROJECT AREA</p> <p>330' 993'</p> <p>B.H.</p>	<p>OPERATOR CERTIFICATION</p> <p>I hereby certify that the information herein is true and complete to the best of my knowledge and belief, and that this organization either owns a working interest or unleased mineral interest in the land including the proposed bottom hole location or has a right to drill this well at this location pursuant to a contract with an owner of such mineral or working interest, or to a voluntary pooling agreement or a compulsory pooling order heretofore entered by the division.</p> <p>3/7/13</p> <p>Signature _____ Date _____</p> <p>Brian Maiorino</p> <p>Printed Name _____</p> <p>bmaiorino@concho.com</p> <p>E-mail Address _____</p> <p>SURVEYOR CERTIFICATION</p> <p>I hereby certify that the well location shown on this plat was plotted from field notes of actual surveys made by me or under my supervision, and that the same is true and correct to the best of my belief.</p> <p>DECEMBER 13, 2012</p> <p>Date of Survey _____</p> <p>Signature _____ Professional Surveyor:</p> <p>RONALD J. EIDSON</p> <p>REGISTERED PROFESSIONAL SURVEYOR</p> <p>3239</p> <p>12/10/2012</p> <p>Certification No. 12641</p> <p>Surveyor's License No. 3239</p> <p>AF JWSC W.O.: 12.11.1970</p>
---	---

COG Operating LLC
Site Security Plans Located at:
One Concho Center
600 W. Illinois Ave
Midland, TX 79701

Wells In Battery:

Grave Digger State	Com 2H:	30-015-37582
Grave Digger State	Com 3H:	30-015-39151
Grave Digger State	Com 4H:	30-015-39152
Grave Digger State	Com 6H:	30-015-40955
Grave Digger State	Com 7H:	30-015-40956

Sales Phase - Oil Tank #1

- Valve 1 closed
- Valves 2 or 3 open
- Valve 4 closed
- Valves 5 and 6 open
- Valve 7 open
- Valves 8 and 9 closed
- Valves 10, 11, and 12 closed

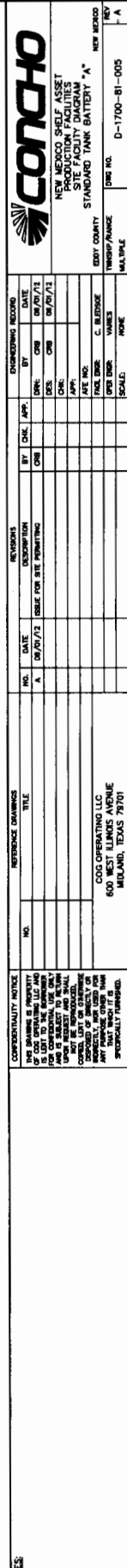

Communitized Areas





October 10, 2013

MANIX ROYALTY, LTD
PO BOX 2818
MIDLAND, TX 79702-0000

Certified Mail: 91 7199 9991 7030 4043 8306

Re: Request for Surface Commingle - Amendment to CTB-673

To Whom It May Concern:

This letter will serve as notice under Rule 104.F (3) that COG Operating LLC has requested administrative approval from the Oil Conservation Division in Santa Fe, NM for Surface Commingle of production from the following wells to the Gravedigger State Com #3H Tank Battery:

Gravedigger State Com #2H
Eddy County, NM
API # 30-015-37582
Surface: 330 FNL & 1980 FWL, Sec 2,
T20S, R25E, Unit C

Gravedigger State Com #4H
Eddy County, NM
API # 30-015-39152
Surface: 330 FNL & 380 FEL, Sec 2
T20S, R25E, Unit A

Gravedigger State Com #7H
Eddy County, NM
API #: 30-015-40956
Surface: 240 FNL & 991 FEL, Sec 2
T20S, R25E, Unit A

Gravedigger State Com #3H
Eddy County, NM
API # 30-015-39151
Surface: 240 FNL & 1850 FEL, Sec 2,
T20S, R25E, Unit B

Gravedigger State Com #6H
Eddy County, NM
API #: 30-015-40955
Surface: 210 FNL & 2630 FEL, Sec 2
T20S, R25E, Unit B

Should your company have any objection, it must be filed in writing within twenty (20) days from the date of this notice. The Division Director may approve the Surface Commingle if no objection has been made within the 20 days after the application has been received.

Sincerely,

Kanicia Castillo
Lead Regulatory Analyst
COG Operating LLC

SENDER: COMPLETE THIS SECTION

- Complete items 1, 2, and 3. Also complete item 4 if Restricted Delivery is desired.
- Print your name and address on the reverse so that we can return the card to you.
- Attach this card to the back of the mailpiece, or on the front if space permits.

1. Article Addressed to:

Manix Royalty LTD
P.O. Box 2818
Midland, TX 79702

2. Article Number
(Transfer from service label)

PS Form 3811, February 2004

COMPLETE THIS SECTION ON DELIVERY

A. Signature

X

☐ Agent
☐ Addressee

B. Received by (Printed Name)

C. Date of Delivery

Candy Copeland

10/21/2002

D. Is delivery address different from item 1? ☐ Yes
If YES, enter delivery address below: ☐ No

3. Service Type

☒ Certified Mail ☐ Express Mail
☐ Registered ☐ Return Receipt for Merchandise
☐ Insured Mail ☐ C.O.D.4. Restricted Delivery? (Extra Fee) ☐ Yes

91 7199 9991 7030 4043 8306

Domestic Return Receipt

102595-02-M-1540



October 10, 2013

REX ENERGY I LLC
476 ROLLING RIDGE DR STE 300
STATE COLLEGE, PA 16801

Certified Mail: 91 7199 9991 7030 4043 8344

Re: Request for Surface Commingle - Amendment to CTB-673

To Whom It May Concern:

This letter will serve as notice under Rule 104.F (3) that COG Operating LLC has requested administrative approval from the Oil Conservation Division in Santa Fe, NM for Surface Commingle of production from the following wells to the Gravedigger State Com #3H Tank Battery:

Gravedigger State Com #2H
Eddy County, NM
API # 30-015-37582
Surface: 330 FNL & 1980 FWL, Sec 2,
T20S, R25E, Unit C

Gravedigger State Com #4H
Eddy County, NM
API # 30-015-39152
Surface: 330 FNL & 380 FEL, Sec 2
T20S, R25E, Unit A

Gravedigger State Com #7H
Eddy County, NM
API #: 30-015-40956
Surface: 240 FNL & 991 FEL, Sec 2
T20S, R25E, Unit A

Gravedigger State Com #3H
Eddy County, NM
API # 30-015-39151
Surface: 240 FNL & 1850 FEL, Sec 2,
T20S, R25E, Unit B

Gravedigger State Com #6H
Eddy County, NM
API #: 30-015-40955
Surface: 210 FNL & 2630 FEL, Sec 2
T20S, R25E, Unit B

Should your company have any objection, it must be filed in writing within twenty (20) days from the date of this notice. The Division Director may approve the Surface Commingle if no objection has been made within the 20 days after the application has been received.

Sincerely,

Kanicia Castillo
Lead Regulatory Analyst
COG Operating LLC

SENDER: COMPLETE THIS SECTION

- Complete items 1, 2, and 3. Also complete item 4 if Restricted Delivery is desired.
- Print your name and address on the reverse so that we can return the card to you.
- Attach this card to the back of the mailpiece, or on the front if space permits.

1. Article Addressed to:

Rex Energy LLC
476 Rolling Ridge Dr Ste 300
State College, PA 16801

2. Article Number
(Transfer from service label)

91 7199 9991 7030 4043 8344

COMPLETE THIS SECTION ON DELIVERY

A. Signature

x *Sue Palatovich* ☐ Agent ☐ Addressee

B. Received by (Printed Name)

Sue Palatovich ☐ Yes ☐ No

C. Date of Delivery

*10/1/12*D. Is delivery address different from item 1? ☐ YesIf YES, enter delivery address below: ☐ No

3. Service Type

☒ Certified Mail ☐ Express Mail
☐ Registered ☐ Return Receipt for Merchandise
☐ Insured Mail ☐ C.O.D.4. Restricted Delivery? (Extra Fee) ☐ Yes



October 10, 2013

TIERRA OIL COMPANY LLC
PO BOX 700968
SAN ANTONIO, TX 78270-0968

Certified Mail: 91 7199 9991 7030 4043 8375

Re: Request for Surface Commingle - Amendment to CTB-673

To Whom It May Concern:

This letter will serve as notice under Rule 104.F (3) that COG Operating LLC has requested administrative approval from the Oil Conservation Division in Santa Fe, NM for Surface Commingle of production from the following wells to the Gravedigger State Com #3H Tank Battery:

Gravedigger State Com #2H
Eddy County, NM
API # 30-015-37582
Surface: 330 FNL & 1980 FWL, Sec 2,
T20S, R25E, Unit C

Gravedigger State Com #4H
Eddy County, NM
API # 30-015-39152
Surface: 330 FNL & 380 FEL, Sec 2
T20S, R25E, Unit A

Gravedigger State Com #7H
Eddy County, NM
API #: 30-015-40956
Surface: 240 FNL & 991 FEL, Sec 2
T20S, R25E, Unit A

Gravedigger State Com #3H
Eddy County, NM
API # 30-015-39151
Surface: 240 FNL & 1850 FEL, Sec 2,
T20S, R25E, Unit B

Gravedigger State Com #6H
Eddy County, NM
API #: 30-015-40955
Surface: 210 FNL & 2630 FEL, Sec 2
T20S, R25E, Unit B

Should your company have any objection, it must be filed in writing within twenty (20) days from the date of this notice. The Division Director may approve the Surface Commingle if no objection has been made within the 20 days after the application has been received.

Sincerely,

Kanicia Castillo
Lead Regulatory Analyst
COG Operating LLC

SENDER: COMPLETE THIS SECTION

- Complete items 1, 2, and 3. Also complete item 4 if Restricted Delivery is desired.
- Print your name and address on the reverse so that we can return the card to you.
- Attach this card to the back of the mailpiece, or on the front if space permits.

1. Article Addressed to:

Tierra Oil Company LLC
P.O. Box 700968
San Antonio, TX 78270

2. Article Number
(Transfer from service label)**COMPLETE THIS SECTION ON DELIVERY**

A. Signature

X

☐ Agent
☐ Addressee

B. Received by (Print Name)

W. Chris Brinkman

C. Date of Delivery

10/16/13

D. Is delivery address different from item 1? ☐ YesIf YES, enter delivery address below: ☐ No

3. Service Type

☒ Certified Mail ☐ Express Mail
☐ Registered ☐ Return Receipt for Merchandise
☐ Insured Mail ☐ C.O.D.

4. Restricted Delivery? (Extra Fee)

☐ Yes

91 7199 9991 7030 4043 8375



October 10, 2013

JERRY B ELGER & MONICA ELGER
P O BOX 2623
MIDLAND, TX 79702

Certified Mail: 91 7199 9991 7030 0518 3456

Re: Request for Surface Commingle - Amendment to CTB-673

To Whom It May Concern:

This letter will serve as notice under Rule 104.F (3) that COG Operating LLC has requested administrative approval from the Oil Conservation Division in Santa Fe, NM for Surface Commingle of production from the following wells to the Gravedigger State Com #3H Tank Battery:

Gravedigger State Com #2H
Eddy County, NM
API # 30-015-37582
Surface: 330 FNL & 1980 FWL, Sec 2,
T20S, R25E, Unit C

Gravedigger State Com #4H
Eddy County, NM
API # 30-015-39152
Surface: 330 FNL & 380 FEL, Sec 2
T20S, R25E, Unit A

Gravedigger State Com #7H
Eddy County, NM
API #: 30-015-40956
Surface: 240 FNL & 991 FEL, Sec 2
T20S, R25E, Unit A

Gravedigger State Com #3H
Eddy County, NM
API # 30-015-39151
Surface: 240 FNL & 1850 FEL, Sec 2,
T20S, R25E, Unit B

Gravedigger State Com #6H
Eddy County, NM
API #: 30-015-40955
Surface: 210 FNL & 2630 FEL, Sec 2
T20S, R25E, Unit B

Should your company have any objection, it must be filed in writing within twenty (20) days from the date of this notice. The Division Director may approve the Surface Commingle if no objection has been made within the 20 days after the application has been received.

Sincerely,

Kanicia Castillo
Lead Regulatory Analyst
COG Operating LLC

SENDER: COMPLETE THIS SECTION

- Complete items 1, 2, and 3. Also complete item 4 if Restricted Delivery is desired.
- Print your name and address on the reverse so that we can return the card to you.
- Attach this card to the back of the mailpiece, or on the front if space permits.

1. Article Addressed to:

Jerry B. and Monica Elger
P.O. Box 2623
Midland, TX 79702

2. Article Number
(Transfer from service label)**COMPLETE THIS SECTION ON DELIVERY**

A. Signature

X

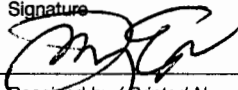
☐ Agent☐ Addressee

B. Received by (Printed Name)

Jerry Elger

C. Date of Delivery

10-18-12

D. Is delivery address different from item 1? ☐ YesIf YES, enter delivery address below: ☐ No

PO BOX 2623
Midland TX 79702

3. Service Type

☒ Certified Mail ☐ Express Mail☐ Registered ☐ Return Receipt for Merchandise☐ Insured Mail ☐ C.O.D.

4. Restricted Delivery? (Extra Fee)

☐ Yes

91 7199 9991 7030 0518 3456



October 10, 2013

MCCOMBS ENERGY LLC
5599 SAN FELIPE STE 1200
HOUSTON, TX 77056-2794

Certified Mail: 91 7199 9991 7030 0518 3401

Re: Request for Surface Commingle - Amendment to CTB-673

To Whom It May Concern:

This letter will serve as notice under Rule 104.F (3) that COG Operating LLC has requested administrative approval from the Oil Conservation Division in Santa Fe, NM for Surface Commingle of production from the following wells to the Gravedigger State Com #3H Tank Battery:

Gravedigger State Com #2H
Eddy County, NM
API # 30-015-37582
Surface: 330 FNL & 1980 FWL, Sec 2,
T20S, R25E, Unit C

Gravedigger State Com #4H
Eddy County, NM
API # 30-015-39152
Surface: 330 FNL & 380 FEL, Sec 2
T20S, R25E, Unit A

Gravedigger State Com #7H
Eddy County, NM
API #: 30-015-40956
Surface: 240 FNL & 991 FEL, Sec 2
T20S, R25E, Unit A

Gravedigger State Com #3H
Eddy County, NM
API # 30-015-39151
Surface: 240 FNL & 1850 FEL, Sec 2,
T20S, R25E, Unit B

Gravedigger State Com #6H
Eddy County, NM
API #: 30-015-40955
Surface: 210 FNL & 2630 FEL, Sec 2
T20S, R25E, Unit B

Should your company have any objection, it must be filed in writing within twenty (20) days from the date of this notice. The Division Director may approve the Surface Commingle if no objection has been made within the 20 days after the application has been received.

Sincerely,

Kanicia Castillo
Lead Regulatory Analyst
COG Operating LLC

SENDER: COMPLETE THIS SECTION

- Complete items 1, 2, and 3. Also complete item 4 if Restricted Delivery is desired.
- Print your name and address on the reverse so that we can return the card to you.
- Attach this card to the back of the mailpiece, or on the front if space permits.

1. Article Addressed to:

McCombs Energy LLC
5599 San Felipe Ste 1200
Houston, TX 77056

2. Article Number
(Transfer from service label)

91 7199 9991 7030 0518 3401

PS Form 3811, February 2004

Domestic Return Receipt

102595-02-M-1540

COMPLETE THIS SECTION ON DELIVERY

A. Signature ☒ Agent
x *Olivia Bailey* ☐ Addressee

B. Received by (Printed Name) C. Date of Delivery
Olivia Bailey *10/6/13*

D. Is delivery address different from item 1? ☐ Yes
If YES, enter delivery address below: ☐ No

3. Service Type

☒ Certified Mail ☐ Express Mail
☐ Registered ☐ Return Receipt for Merchandise
☐ Insured Mail ☐ C.O.D.

4. Restricted Delivery? (Extra Fee)

☐ Yes



October 10, 2013

MARSHALL & WINSTON INC
P O BOX 50880
MIDLAND, TX 79710-0880

Certified Mail: 91 7199 9991 7030 0518 3302

Re: Request for Surface Commingle - Amendment to CTB-673

To Whom It May Concern:

This letter will serve as notice under Rule 104.F (3) that COG Operating LLC has requested administrative approval from the Oil Conservation Division in Santa Fe, NM for Surface Commingle of production from the following wells to the Gravedigger State Com #3H Tank Battery:

Gravedigger State Com #2H
Eddy County, NM
API # 30-015-37582
Surface: 330 FNL & 1980 FWL, Sec 2,
T20S, R25E, Unit C

Gravedigger State Com #4H
Eddy County, NM
API # 30-015-39152
Surface: 330 FNL & 380 FEL, Sec 2
T20S, R25E, Unit A

Gravedigger State Com #7H
Eddy County, NM
API #: 30-015-40956
Surface: 240 FNL & 991 FEL, Sec 2
T20S, R25E, Unit A

Gravedigger State Com #3H
Eddy County, NM
API # 30-015-39151
Surface: 240 FNL & 1850 FEL, Sec 2,
T20S, R25E, Unit B

Gravedigger State Com #6H
Eddy County, NM
API #: 30-015-40955
Surface: 210 FNL & 2630 FEL, Sec 2
T20S, R25E, Unit B

Should your company have any objection, it must be filed in writing within twenty (20) days from the date of this notice. The Division Director may approve the Surface Commingle if no objection has been made within the 20 days after the application has been received.

Sincerely,

Kanicia Castillo
Lead Regulatory Analyst
COG Operating LLC

SENDER: COMPLETE THIS SECTION

- Complete items 1, 2, and 3. Also complete item 4 if Restricted Delivery is desired.
- Print your name and address on the reverse so that we can return the card to you.
- Attach this card to the back of the mailpiece, or on the front if space permits.

1. Article Addressed to:

Marshall & Winston

P.O. Box 50880

Midland, TX 79710

COMPLETE THIS SECTION ON DELIVERYA. Signature ☒ *Maignier* ☐ Agent
☐ AddresseeB. Received by (Printed Name) *Melanie Maignier* C. Date of Delivery *10-15-03*D. Is delivery address different from item 1? ☐ Yes
If YES, enter delivery address below: ☐ No

3. Service Type

- ☒ Certified Mail ☐ Express Mail
☐ Registered ☐ Return Receipt for Merchandise
☐ Insured Mail ☐ C.O.D.

4. Restricted Delivery? (Extra Fee) ☐ Yes2. Article Number
(Transfer from service label)

91 7199 9991 7030 0518 3302



October 10, 2013

JAREED PARTNERS, LTD.
P.O. BOX 51451
MIDLAND, TX 79710-1450

Certified Mail: 91 7199 9991 7030 0518 3418

Re: Request for Surface Commingle - Amendment to CTB-673

To Whom It May Concern:

This letter will serve as notice under Rule 104.F (3) that COG Operating LLC has requested administrative approval from the Oil Conservation Division in Santa Fe, NM for Surface Commingle of production from the following wells to the Gravedigger State Com #3H Tank Battery:

Gravedigger State Com #2H
Eddy County, NM
API # 30-015-37582
Surface: 330 FNL & 1980 FWL, Sec 2,
T20S, R25E, Unit C

Gravedigger State Com #4H
Eddy County, NM
API # 30-015-39152
Surface: 330 FNL & 380 FEL, Sec 2
T20S, R25E, Unit A

Gravedigger State Com #7H
Eddy County, NM
API #: 30-015-40956
Surface: 240 FNL & 991 FEL, Sec 2
T20S, R25E, Unit A

Gravedigger State Com #3H
Eddy County, NM
API # 30-015-39151
Surface: 240 FNL & 1850 FEL, Sec 2,
T20S, R25E, Unit B

Gravedigger State Com #6H
Eddy County, NM
API #: 30-015-40955
Surface: 210 FNL & 2630 FEL, Sec 2
T20S, R25E, Unit B

Should your company have any objection, it must be filed in writing within twenty (20) days from the date of this notice. The Division Director may approve the Surface Commingle if no objection has been made within the 20 days after the application has been received.

Sincerely,

Kanicia Castillo
Lead Regulatory Analyst
COG Operating LLC

SENDER: COMPLETE THIS SECTION

- Complete items 1, 2, and 3. Also complete item 4 if Restricted Delivery is desired.
- Print your name and address on the reverse so that we can return the card to you.
- Attach this card to the back of the mailpiece, or on the front if space permits.

1. Article Addressed to:

Jareed Partners, Ltd
P.O. Box 51451
Midland, TX 79710

COMPLETE THIS SECTION ON DELIVERY

A. Signature

x *Debmullers*☒ Agent☐ Addressee

B. Received by (Printed Name)

Debmullers

C. Date of Delivery

*10/5/11*D. Is delivery address different from item 1? ☐ YesIf YES, enter delivery address below: ☐ No

3. Service Type

☒ Certified Mail☐ Express Mail☐ Registered☐ Return Receipt for Merchandise☐ Insured Mail☐ C.O.D.

4. Restricted Delivery? (Extra Fee)

☐ Yes

2. Article Number

(Transfer from service label)

91 7199 9991 7030 0518 3418



October 10, 2013

SOLIS ENERGY, LLC
PO BOX 51451
MIDLAND, TX 79710-0000

Certified Mail: 91 7199 9991 7030 0518 3371

Re: Request for Surface Commingle - Amendment to CTB-673

To Whom It May Concern:

This letter will serve as notice under Rule 104.F (3) that COG Operating LLC has requested administrative approval from the Oil Conservation Division in Santa Fe, NM for Surface Commingle of production from the following wells to the Gravedigger State Com #3H Tank Battery:

Gravedigger State Com #2H
Eddy County, NM
API # 30-015-37582
Surface: 330 FNL & 1980 FWL, Sec 2,
T20S, R25E, Unit C

Gravedigger State Com #4H
Eddy County, NM
API # 30-015-39152
Surface: 330 FNL & 380 FEL, Sec 2
T20S, R25E, Unit A

Gravedigger State Com #7H
Eddy County, NM
API #: 30-015-40956
Surface: 240 FNL & 991 FEL, Sec 2
T20S, R25E, Unit A

Gravedigger State Com #3H
Eddy County, NM
API # 30-015-39151
Surface: 240 FNL & 1850 FEL, Sec 2,
T20S, R25E, Unit B

Gravedigger State Com #6H
Eddy County, NM
API #: 30-015-40955
Surface: 210 FNL & 2630 FEL, Sec 2
T20S, R25E, Unit B

Should your company have any objection, it must be filed in writing within twenty (20) days from the date of this notice. The Division Director may approve the Surface Commingle if no objection has been made within the 20 days after the application has been received.

Sincerely,

Kanicia Castillo
Lead Regulatory Analyst
COG Operating LLC

SENDER: COMPLETE THIS SECTION

- Complete items 1, 2, and 3. Also complete item 4 if **Restricted Delivery** is desired.
- Print your name and address on the reverse so that we can return the card to you.
- Attach this card to the back of the mailpiece, or on the front if space permits.

1. Article Addressed to:

Solis Energy LLC
P.O. Box 51451
Midland, TX 79710

COMPLETE THIS SECTION ON DELIVERY

A. Signature

x *Deb Mullens*☒ Agent
☐ Addressee

B. Received by (Printed Name)

Deb Mullens

C. Date of Delivery

*10/19/15*D. Is delivery address different from item 1? ☐ Yes

If YES, enter delivery address below:

☐ No

3. Service Type

☒ Certified Mail☐ Express Mail☐ Registered☐ Return Receipt for Merchandise☐ Insured Mail☐ C.O.D.

4. Restricted Delivery? (Extra Fee)

☐ Yes

2. Article Number

(Transfer from service label)

91 7199 9991 7030 0518 3371



October 10, 2013

JAMES E GEITGEY TRUSTEE OF THE
MYJA TRUST
P O BOX 51451
MIDLAND, TX 79710

Certified Mail: 91 7199 9991 7030 0518 3296

Re: Request for Surface Commingle - Amendment to CTB-673

To Whom It May Concern:

This letter will serve as notice under Rule 104.F (3) that COG Operating LLC has requested administrative approval from the Oil Conservation Division in Santa Fe, NM for Surface Commingle of production from the following wells to the Gravedigger State Com #3H Tank Battery:

Gravedigger State Com #2H
Eddy County, NM
API # 30-015-37582
Surface: 330 FNL & 1980 FWL, Sec 2,
T20S, R25E, Unit C

Gravedigger State Com #4H
Eddy County, NM
API # 30-015-39152
Surface: 330 FNL & 380 FEL, Sec 2
T20S, R25E, Unit A

Gravedigger State Com #7H
Eddy County, NM
API #: 30-015-40956
Surface: 240 FNL & 991 FEL, Sec 2
T20S, R25E, Unit A

Gravedigger State Com #3H
Eddy County, NM
API # 30-015-39151
Surface: 240 FNL & 1850 FEL, Sec 2,
T20S, R25E, Unit B

Gravedigger State Com #6H
Eddy County, NM
API #: 30-015-40955
Surface: 210 FNL & 2630 FEL, Sec 2
T20S, R25E, Unit B

Should your company have any objection, it must be filed in writing within twenty (20) days from the date of this notice. The Division Director may approve the Surface Commingle if no objection has been made within the 20 days after the application has been received.

Sincerely,

Kanicia Castillo
Lead Regulatory Analyst
COG Operating LLC

SENDER: COMPLETE THIS SECTION

- Complete items 1, 2, and 3. Also complete item 4 if Restricted Delivery is desired.
- Print your name and address on the reverse so that we can return the card to you.
- Attach this card to the back of the mailpiece, or on the front if space permits.

1. Article Addressed to:

James E. Geitgey, Trustee of MYJA Trust
P.O. Box 51451
Midland, TX 79710

COMPLETE THIS SECTION ON DELIVERY

A. Signature

x *Debmullens*☒ Agent
☐ Addressee

B. Received by (Printed Name)

Debmullens

C. Date of Delivery

10/15/19

D. Is delivery address different from item 1?

☐ Yes

If YES, enter delivery address below:

☐ No

3. Service Type

☒ Certified Mail☐ Express Mail☐ Registered☐ Return Receipt for Merchandise☐ Insured Mail☐ C.O.D.

4. Restricted Delivery? (Extra Fee)

☐ Yes

2. Article Number

(Transfer from service label)

91 7199 9991 7030 0518 3296



October 10, 2013

NESTEGG ENERGY CORP
2308 SIERRA VISTA RD
ARTESIA, NM 88210-0000

Certified Mail: 91 7199 9991 7030 0518 3494

Re: Request for Surface Commingle - Amendment to CTB-673

To Whom It May Concern:

This letter will serve as notice under Rule 104.F (3) that COG Operating LLC has requested administrative approval from the Oil Conservation Division in Santa Fe, NM for Surface Commingle of production from the following wells to the Gravedigger State Com #3H Tank Battery:

Gravedigger State Com #2H
Eddy County, NM
API # 30-015-37582
Surface: 330 FNL & 1980 FWL, Sec 2,
T20S, R25E, Unit C

Gravedigger State Com #4H
Eddy County, NM
API # 30-015-39152
Surface: 330 FNL & 380 FEL, Sec 2
T20S, R25E, Unit A

Gravedigger State Com #7H
Eddy County, NM
API #: 30-015-40956
Surface: 240 FNL & 991 FEL, Sec 2
T20S, R25E, Unit A

Gravedigger State Com #3H
Eddy County, NM
API # 30-015-39151
Surface: 240 FNL & 1850 FEL, Sec 2,
T20S, R25E, Unit B

Gravedigger State Com #6H
Eddy County, NM
API #: 30-015-40955
Surface: 210 FNL & 2630 FEL, Sec 2
T20S, R25E, Unit B

Should your company have any objection, it must be filed in writing within twenty (20) days from the date of this notice. The Division Director may approve the Surface Commingle if no objection has been made within the 20 days after the application has been received.

Sincerely,

Kanicia Castillo
Lead Regulatory Analyst
COG Operating LLC

SENDER: COMPLETE THIS SECTION

- Complete items 1, 2, and 3. Also complete item 4 if Restricted Delivery is desired.
- Print your name and address on the reverse so that we can return the card to you.
- Attach this card to the back of the mailpiece, or on the front if space permits.

1. Article Addressed to:

Nestegg Energy Corporation
2308 Sierra Vista Rd
Artesia, NM 88210

2. Article Number
(Transfer from service label)

PS Form 3811, February 2004

COMPLETE THIS SECTION ON DELIVERYA. Signature
X *Mary Miller* ☐ Agent ☒ AddresseeB. Received by (Printed Name) *MARY MILLER* C. Date of Delivery *10-11-13*D. Is delivery address different from item 1? ☐ Yes
If YES, enter delivery address below: ☐ No

3. Service Type

- ☒ Certified Mail ☐ Express Mail
☐ Registered ☐ Return Receipt for Merchandise
☐ Insured Mail ☐ C.O.D.

4. Restricted Delivery? (Extra Fee) ☐ Yes

91 7199 9991 7030 0518 3494

Domestic Return Receipt

102595-02-M-1540



October 10, 2013

APACHE CORPORATION
PO BOX 840133
DALLAS, TX 75284-0133

Certified Mail: 91 7199 9991 7030 0518 3395

Re: Request for Surface Commingle - Amendment to CTB-673

To Whom It May Concern:

This letter will serve as notice under Rule 104.F (3) that COG Operating LLC has requested administrative approval from the Oil Conservation Division in Santa Fe, NM for Surface Commingle of production from the following wells to the Gravedigger State Com #3H Tank Battery:

Gravedigger State Com #2H
Eddy County, NM
API # 30-015-37582
Surface: 330 FNL & 1980 FWL, Sec 2,
T20S, R25E, Unit C

Gravedigger State Com #4H
Eddy County, NM
API # 30-015-39152
Surface: 330 FNL & 380 FEL, Sec 2
T20S, R25E, Unit A

Gravedigger State Com #7H
Eddy County, NM
API #: 30-015-40956
Surface: 240 FNL & 991 FEL, Sec 2
T20S, R25E, Unit A

Gravedigger State Com #3H
Eddy County, NM
API # 30-015-39151
Surface: 240 FNL & 1850 FEL, Sec 2,
T20S, R25E, Unit B

Gravedigger State Com #6H
Eddy County, NM
API #: 30-015-40955
Surface: 210 FNL & 2630 FEL, Sec 2
T20S, R25E, Unit B

Should your company have any objection, it must be filed in writing within twenty (20) days from the date of this notice. The Division Director may approve the Surface Commingle if no objection has been made within the 20 days after the application has been received.

Sincerely,

Kanicia Castillo
Lead Regulatory Analyst
COG Operating LLC

SENDER: COMPLETE THIS SECTION

- Complete items 1, 2, and 3. Also complete item 4 if Restricted Delivery is desired.
- Print your name and address on the reverse so that we can return the card to you.
- Attach this card to the back of the mailpiece, or on the front if space permits.

1. Article Addressed to:

Apache Corporation
303 Veterans Airpark Ste 3000
Midland, TX 79705

2. Article Number
(Transfer from service label)**COMPLETE THIS SECTION ON DELIVERY**

A. Signature

x *Andrea Arispe*

- ☐
- Agent
-
- ☐
- Addressee

B. Received by (Printed Name)

Andrea Arispe

C. Date of Delivery

10/11/13

- D. Is delivery address different from item 1? ☐ Yes
If YES, enter delivery address below: ☐ No

3. Service Type

- ☒ Certified Mail ☐ Express Mail
☐ Registered ☐ Return Receipt for Merchandise
☐ Insured Mail ☐ C.O.D.

4. Restricted Delivery? (Extra Fee)

- ☐
- Yes

91 7199 9991 7030 0518 3395



October 10, 2013

HUNT CIMARRON LP
P O BOX 1592
ROSWELL, NM 88202-1592

Certified Mail: 91 7199 9991 7030 0518 3388

Re: Request for Surface Commingle - Amendment to CTB-673

To Whom It May Concern:

This letter will serve as notice under Rule 104.F (3) that COG Operating LLC has requested administrative approval from the Oil Conservation Division in Santa Fe, NM for Surface Commingle of production from the following wells to the Gravedigger State Com #3H Tank Battery:

Gravedigger State Com #2H
Eddy County, NM
API # 30-015-37582
Surface: 330 FNL & 1980 FWL, Sec 2,
T20S, R25E, Unit C

Gravedigger State Com #4H
Eddy County, NM
API # 30-015-39152
Surface: 330 FNL & 380 FEL, Sec 2
T20S, R25E, Unit A

Gravedigger State Com #7H
Eddy County, NM
API #: 30-015-40956
Surface: 240 FNL & 991 FEL, Sec 2
T20S, R25E, Unit A

Gravedigger State Com #3H
Eddy County, NM
API # 30-015-39151
Surface: 240 FNL & 1850 FEL, Sec 2,
T20S, R25E, Unit B

Gravedigger State Com #6H
Eddy County, NM
API #: 30-015-40955
Surface: 210 FNL & 2630 FEL, Sec 2
T20S, R25E, Unit B

Should your company have any objection, it must be filed in writing within twenty (20) days from the date of this notice. The Division Director may approve the Surface Commingle if no objection has been made within the 20 days after the application has been received.

Sincerely,

Kanicia Castillo
Lead Regulatory Analyst
COG Operating LLC

SENDER: COMPLETE THIS SECTION

- Complete items 1, 2, and 3. Also complete item 4 if Restricted Delivery is desired.
- Print your name and address on the reverse so that we can return the card to you.
- Attach this card to the back of the mailpiece, or on the front if space permits.

1. Article Addressed to:

Cimarron Exploration
P.O. Box 1592
Roswell, NM 88202

COMPLETE THIS SECTION ON DELIVERY

A. Signature

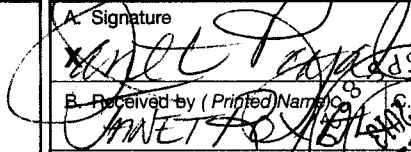
☐ Agent☐ Addressee

B. Received by (Printed Name)

JANET P. LOPEZ

C. Date of Delivery

FEB 11 2004

D. Is delivery address different from item 1?

If YES, enter delivery address below:

☐ Yes☐ No

3. Service Type

☒ Certified Mail☐ Express Mail☐ Registered☐ Return Receipt for Merchandise☐ Insured Mail☐ C.O.D.

4. Restricted Delivery? (Extra Fee)

☐ Yes

2. Article Number

(Transfer from service label)

91 7199 9991 7030 0518 3388



October 10, 2013

JOHN MASON CARTER
509 BUCKEYE TRAIL
AUSTIN, TX 78746-0000

Certified Mail: 91 7199 9991 7030 0518 3470

Re: Request for Surface Commingle - Amendment to CTB-673

To Whom It May Concern:

This letter will serve as notice under Rule 104.F (3) that COG Operating LLC has requested administrative approval from the Oil Conservation Division in Santa Fe, NM for Surface Commingle of production from the following wells to the Gravedigger State Com #3H Tank Battery:

Gravedigger State Com #2H
Eddy County, NM
API # 30-015-37582
Surface: 330 FNL & 1980 FWL, Sec 2,
T20S, R25E, Unit C

Gravedigger State Com #4H
Eddy County, NM
API # 30-015-39152
Surface: 330 FNL & 380 FEL, Sec 2
T20S, R25E, Unit A

Gravedigger State Com #7H
Eddy County, NM
API #: 30-015-40956
Surface: 240 FNL & 991 FEL, Sec 2
T20S, R25E, Unit A

Gravedigger State Com #3H
Eddy County, NM
API # 30-015-39151
Surface: 240 FNL & 1850 FEL, Sec 2,
T20S, R25E, Unit B

Gravedigger State Com #6H
Eddy County, NM
API #: 30-015-40955
Surface: 210 FNL & 2630 FEL, Sec 2
T20S, R25E, Unit B

Should your company have any objection, it must be filed in writing within twenty (20) days from the date of this notice. The Division Director may approve the Surface Commingle if no objection has been made within the 20 days after the application has been received.

Sincerely,

Kanicia Castillo
Lead Regulatory Analyst
COG Operating LLC

SENDER: COMPLETE THIS SECTION

- Complete items 1, 2, and 3. Also complete item 4 if Restricted Delivery is desired.
- Print your name and address on the reverse so that we can return the card to you.
- Attach this card to the back of the mailpiece, or on the front if space permits.

1. Article Addressed to:

John Mason Carter
509 Buckeye Trail
Austin, TX 78746

COMPLETE THIS SECTION ON DELIVERYA. Signature ☒ Agent
 ☐ Addressee

B. Received by (Printed Name)

C. Date of Delivery

D. Is delivery address different from item 1? ☐ Yes
If YES, enter delivery address below: ☐ No

3. Service Type

- ☒ Certified Mail ☐ Express Mail
☐ Registered ☐ Return Receipt for Merchandise
☐ Insured Mail ☐ C.O.D.

4. Restricted Delivery? (Extra Fee) ☐ Yes2. Article Number
(Transfer from service label)

91 7199 9991 7030 0518 3470



October 10, 2013

RAPTOR PARTNERSHIP LTD
267 E. CHERRY AVE
ARROYO GRANDE, CA 93420

Certified Mail: 91 7199 9991 7030 4043 8337

Re: Request for Surface Commingle - Amendment to CTB-673

To Whom It May Concern:

This letter will serve as notice under Rule 104.F (3) that COG Operating LLC has requested administrative approval from the Oil Conservation Division in Santa Fe, NM for Surface Commingle of production from the following wells to the Gravedigger State Com #3H Tank Battery:

Gravedigger State Com #2H
Eddy County, NM
API # 30-015-37582
Surface: 330 FNL & 1980 FWL, Sec 2,
T20S, R25E, Unit C

Gravedigger State Com #4H
Eddy County, NM
API # 30-015-39152
Surface: 330 FNL & 380 FEL, Sec 2
T20S, R25E, Unit A

Gravedigger State Com #7H
Eddy County, NM
API #: 30-015-40956
Surface: 240 FNL & 991 FEL, Sec 2
T20S, R25E, Unit A

Gravedigger State Com #3H
Eddy County, NM
API # 30-015-39151
Surface: 240 FNL & 1850 FEL, Sec 2,
T20S, R25E, Unit B

Gravedigger State Com #6H
Eddy County, NM
API #: 30-015-40955
Surface: 210 FNL & 2630 FEL, Sec 2
T20S, R25E, Unit B

Should your company have any objection, it must be filed in writing within twenty (20) days from the date of this notice. The Division Director may approve the Surface Commingle if no objection has been made within the 20 days after the application has been received.

Sincerely,

Kanicia Castillo
Lead Regulatory Analyst
COG Operating LLC

SENDER: COMPLETE THIS SECTION

- Complete items 1, 2, and 3. Also complete item 4 if Restricted Delivery is desired.
- Print your name and address on the reverse so that we can return the card to you.
- Attach this card to the back of the mailpiece, or on the front if space permits.

1. Article Addressed to:

Raptor Partnership LTD
267 E. Cherry Ave
Arroyo Grande, CA 93420

2. Article Number
(Transfer from service label)

91 7199 9991 7030 4043 8337

PS Form 3811, February 2004

Domestic Return Receipt

102595-02-M-1540

COMPLETE THIS SECTION ON DELIVERYA. Signature
☒ *Kayd. Corkran* ☐ Agent
☐ AddresseeB. Received by (Printed Name) C. Date of Delivery
KAYD CORKRAN *10/15/13*D. Is delivery address different from item 1? ☐ Yes
If YES, enter delivery address below: ☐ No3. Service Type
☒ Certified Mail ☐ Express Mail
☐ Registered ☐ Return Receipt for Merchandise
☐ Insured Mail ☐ C.O.D.4. Restricted Delivery? (Extra Fee) ☐ Yes



October 10, 2013

CROSS BORDER RESOURCES INC
2515 MCKINNEY AVE
STE 900
DALLAS, TX 75201

Certified Mail: 91 7199 9991 7030 4043 8368

Re: Request for Surface Commingle - Amendment to CTB-673

To Whom It May Concern:

This letter will serve as notice under Rule 104.F (3) that COG Operating LLC has requested administrative approval from the Oil Conservation Division in Santa Fe, NM for Surface Commingle of production from the following wells to the Gravedigger State Com #3H Tank Battery:

Gravedigger State Com #2H
Eddy County, NM
API # 30-015-37582
Surface: 330 FNL & 1980 FWL, Sec 2,
T20S, R25E, Unit C

Gravedigger State Com #4H
Eddy County, NM
API # 30-015-39152
Surface: 330 FNL & 380 FEL, Sec 2
T20S, R25E, Unit A

Gravedigger State Com #7H
Eddy County, NM
API #: 30-015-40956
Surface: 240 FNL & 991 FEL, Sec 2
T20S, R25E, Unit A

Gravedigger State Com #3H
Eddy County, NM
API # 30-015-39151
Surface: 240 FNL & 1850 FEL, Sec 2,
T20S, R25E, Unit B

Gravedigger State Com #6H
Eddy County, NM
API #: 30-015-40955
Surface: 210 FNL & 2630 FEL, Sec 2
T20S, R25E, Unit B

Should your company have any objection, it must be filed in writing within twenty (20) days from the date of this notice. The Division Director may approve the Surface Commingle if no objection has been made within the 20 days after the application has been received.

Sincerely,

Kanicia Castillo
Lead Regulatory Analyst
COG Operating LLC

SENDER: COMPLETE THIS SECTION

- Complete items 1, 2, and 3. Also complete item 4 if Restricted Delivery is desired.
- Print your name and address on the reverse so that we can return the card to you.
- Attach this card to the back of the mailpiece, or on the front if space permits.

1. Article Addressed to:

Cross Border

2515 McKinney Ave Ste 900

Dallas, TX 75201

2. Article Number

(Transfer from service label)

91 7199 9991 7030 4043 8368

PS Form 3811, February 2004

Domestic Return Receipt

102595-02-M-1540

COMPLETE THIS SECTION ON DELIVERY

A. Signature

X

Jan Brown

☐ Agent☐ Addressee

B. Received by (Printed Name)

Jan Brown

C. Date of Delivery

10/15/13

D. Is delivery address different from item 1? ☐ YesIf YES, enter delivery address below: ☐ No

3. Service Type

☒ Certified Mail☐ Express Mail☐ Registered☐ Return Receipt for Merchandise☐ Insured Mail☐ C.O.D.

4. Restricted Delivery? (Extra Fee)

☐ Yes



October 10, 2013

CHISOS LTD
670 DONA ANA ROAD SW
DEMING, NM 88030

Certified Mail: 91 7199 9991 7030 0518 3425

Re: Request for Surface Commingle - Amendment to CTB-673

To Whom It May Concern:

This letter will serve as notice under Rule 104.F (3) that COG Operating LLC has requested administrative approval from the Oil Conservation Division in Santa Fe, NM for Surface Commingle of production from the following wells to the Gravedigger State Com #3H Tank Battery:

Gravedigger State Com #2H
Eddy County, NM
API # 30-015-37582
Surface: 330 FNL & 1980 FWL, Sec 2,
T20S, R25E, Unit C

Gravedigger State Com #4H
Eddy County, NM
API # 30-015-39152
Surface: 330 FNL & 380 FEL, Sec 2
T20S, R25E, Unit A

Gravedigger State Com #7H
Eddy County, NM
API #: 30-015-40956
Surface: 240 FNL & 991 FEL, Sec 2
T20S, R25E, Unit A

Gravedigger State Com #3H
Eddy County, NM
API # 30-015-39151
Surface: 240 FNL & 1850 FEL, Sec 2,
T20S, R25E, Unit B

Gravedigger State Com #6H
Eddy County, NM
API #: 30-015-40955
Surface: 210 FNL & 2630 FEL, Sec 2
T20S, R25E, Unit B

Should your company have any objection, it must be filed in writing within twenty (20) days from the date of this notice. The Division Director may approve the Surface Commingle if no objection has been made within the 20 days after the application has been received.

Sincerely,

Kanicia Castillo
Lead Regulatory Analyst
COG Operating LLC

SENDER: COMPLETE THIS SECTION

- Complete items 1, 2, and 3. Also complete item 4 if Restricted Delivery is desired.
- Print your name and address on the reverse so that we can return the card to you.
- Attach this card to the back of the mailpiece, or on the front if space permits.

1. Article Addressed to:

Chisos Ltd
670 Dona Ana Rd SW
Deming, NM 88030

COMPLETE THIS SECTION ON DELIVERY

A. Signature

X *Gloria Renteria*

☐ Agent

☐ Addressee

B. Received by (Printed Name)

C. Date of Delivery

D. Is delivery address different from item 1? ☐ Yes
If YES, enter delivery address below: ☐ No

3. Service Type

☒ Certified Mail

☐ Express Mail

☐ Registered

☐ Return Receipt for Merchandise

☐ Insured Mail

☐ C.O.D.

4. Restricted Delivery? (Extra Fee)

☐ Yes

2. Article Number

(Transfer from service label)

91 7199 9991 7030 0518 3425



October 10, 2013

CCM INTERESTS LLC
C/O CATHERINE CARTER MALONE
5773 WOODWAY #307
HOUSTON, TX 77057

Certified Mail: 91 7199 9991 7030 4043 8290

Re: Request for Surface Commingle - Amendment to CTB-673

To Whom It May Concern:

This letter will serve as notice under Rule 104.F (3) that COG Operating LLC has requested administrative approval from the Oil Conservation Division in Santa Fe, NM for Surface Commingle of production from the following wells to the Gravedigger State Com #3H Tank Battery:

Gravedigger State Com #2H
Eddy County, NM
API # 30-015-37582
Surface: 330 FNL & 1980 FWL, Sec 2,
T20S, R25E, Unit C

Gravedigger State Com #4H
Eddy County, NM
API # 30-015-39152
Surface: 330 FNL & 380 FEL, Sec 2
T20S, R25E, Unit A

Gravedigger State Com #7H
Eddy County, NM
API #: 30-015-40956
Surface: 240 FNL & 991 FEL, Sec 2
T20S, R25E, Unit A

Gravedigger State Com #3H
Eddy County, NM
API # 30-015-39151
Surface: 240 FNL & 1850 FEL, Sec 2,
T20S, R25E, Unit B

Gravedigger State Com #6H
Eddy County, NM
API #: 30-015-40955
Surface: 210 FNL & 2630 FEL, Sec 2
T20S, R25E, Unit B

Should your company have any objection, it must be filed in writing within twenty (20) days from the date of this notice. The Division Director may approve the Surface Commingle if no objection has been made within the 20 days after the application has been received.

Sincerely,

Kanicia Castillo
Lead Regulatory Analyst
COG Operating LLC

SENDER: COMPLETE THIS SECTION

- Complete items 1, 2, and 3. Also complete item 4 if Restricted Delivery is desired.
- Print your name and address on the reverse so that we can return the card to you.
- Attach this card to the back of the mailpiece, or on the front if space permits.

1. Article Addressed to:

Catherine C Malone
5773 Woodway #307
Houston, TX 77057

2. Article Number
(Transfer from service label)

COMPLETE THIS SECTION ON DELIVERY

A. Signature

X

☒ Agent
☐ Addressee

B. Received by (Printed Name)

C. Date of Delivery

D. Is delivery address different from item 1? ☐ Yes
If YES, enter delivery address below: ☐ No

3. Service Type

☒ Certified Mail ☐ Express Mail
☐ Registered ☐ Return Receipt for Merchandise
☐ Insured Mail ☐ C.O.D.

4. Restricted Delivery? (Extra Fee) ☐ Yes

91 7199 9991 7030 4043 8290

PS Form 3811, February 2004

Domestic Return Receipt

102595-02-M-1540



October 10, 2013

CONNACHT, LLC
9575 KATY FREEWAY STE 440
HOUSTON, TX 77024-0000

Certified Mail: 91 7199 9991 7030 4043 8320

Re: Request for Surface Commingle - Amendment to CTB-673

To Whom It May Concern:

This letter will serve as notice under Rule 104.F (3) that COG Operating LLC has requested administrative approval from the Oil Conservation Division in Santa Fe, NM for Surface Commingle of production from the following wells to the Gravedigger State Com #3H Tank Battery:

Gravedigger State Com #2H
Eddy County, NM
API # 30-015-37582
Surface: 330 FNL & 1980 FWL, Sec 2,
T20S, R25E, Unit C

Gravedigger State Com #4H
Eddy County, NM
API # 30-015-39152
Surface: 330 FNL & 380 FEL, Sec 2
T20S, R25E, Unit A

Gravedigger State Com #7H
Eddy County, NM
API #: 30-015-40956
Surface: 240 FNL & 991 FEL, Sec 2
T20S, R25E, Unit A

Gravedigger State Com #3H
Eddy County, NM
API # 30-015-39151
Surface: 240 FNL & 1850 FEL, Sec 2,
T20S, R25E, Unit B

Gravedigger State Com #6H
Eddy County, NM
API #: 30-015-40955
Surface: 210 FNL & 2630 FEL, Sec 2
T20S, R25E, Unit B

Should your company have any objection, it must be filed in writing within twenty (20) days from the date of this notice. The Division Director may approve the Surface Commingle if no objection has been made within the 20 days after the application has been received.

Sincerely,

Kanicia Castillo
Lead Regulatory Analyst
COG Operating LLC

SENDER: COMPLETE THIS SECTION

- Complete items 1, 2, and 3. Also complete item 4 if Restricted Delivery is desired.
- Print your name and address on the reverse so that we can return the card to you.
- Attach this card to the back of the mailpiece, or on the front if space permits.

1. Article Addressed to:

Connacht LLC
9575 Katy Freeway
Houston, TX 77024

2. Article Number
(Transfer from service label)

91 7199 9991 7030 4043 8320

PS Form 3811, February 2004

COMPLETE THIS SECTION ON DELIVERYA. Signature  ☐ Agent
☒ Addressee

B. Received by, (Printed Name) C. Date of Delivery

D. Is delivery address different from item 1? ☐ Yes
If YES, enter delivery address below: ☐ No

3. Service Type

- ☒ Certified Mail ☐ Express Mail
☐ Registered ☐ Return Receipt for Merchandise
☐ Insured Mail ☐ C.O.D.

4. Restricted Delivery? (Extra Fee) ☐ Yes

Domestic Return Receipt

102595-02-M-1540



October 10, 2013

PARTIN PETROLEUM
PO BOX 41070
HOUSTON, TX 77241-1070

Certified Mail: 91 7199 9991 7030 0518 3463

Re: Request for Surface Commingle - Amendment to CTB-673

To Whom It May Concern:

This letter will serve as notice under Rule 104.F (3) that COG Operating LLC has requested administrative approval from the Oil Conservation Division in Santa Fe, NM for Surface Commingle of production from the following wells to the Gravedigger State Com #3H Tank Battery:

Gravedigger State Com #2H
Eddy County, NM
API # 30-015-37582
Surface: 330 FNL & 1980 FWL, Sec 2,
T20S, R25E, Unit C

Gravedigger State Com #4H
Eddy County, NM
API # 30-015-39152
Surface: 330 FNL & 380 FEL, Sec 2
T20S, R25E, Unit A

Gravedigger State Com #7H
Eddy County, NM
API #: 30-015-40956
Surface: 240 FNL & 991 FEL, Sec 2
T20S, R25E, Unit A

Gravedigger State Com #3H
Eddy County, NM
API # 30-015-39151
Surface: 240 FNL & 1850 FEL, Sec 2,
T20S, R25E, Unit B

Gravedigger State Com #6H
Eddy County, NM
API #: 30-015-40955
Surface: 210 FNL & 2630 FEL, Sec 2
T20S, R25E, Unit B

Should your company have any objection, it must be filed in writing within twenty (20) days from the date of this notice. The Division Director may approve the Surface Commingle if no objection has been made within the 20 days after the application has been received.

Sincerely,

Kanicia Castillo
Lead Regulatory Analyst
COG Operating LLC

SENDER: COMPLETE THIS SECTION

- Complete items 1, 2, and 3. Also complete item 4 if Restricted Delivery is desired.
- Print your name and address on the reverse so that we can return the card to you.
- Attach this card to the back of the mailpiece, or on the front if space permits.

1. Article Addressed to:

Partin Petroleum Inc
P.O. Box 41070
Houston, TX 77241

COMPLETE THIS SECTION ON DELIVERY

A. Signature *x Suzanne Partin* ☐ Agent
☐ Addressee

B. Received by (Printed Name) *Suzanne Partin* C. Date of Delivery *10/16/13*

D. Is delivery address different from item 1? ☐ Yes
If YES, enter delivery address below: ☐ No

3. Service Type

☒ Certified Mail ☐ Express Mail
☐ Registered ☐ Return Receipt for Merchandise
☐ Insured Mail ☐ C.O.D.

4. Restricted Delivery? (Extra Fee) ☐ Yes

2. Article Number
(Transfer from service label)

91 7199 9991 7030 0518 3463



October 10, 2013

PLAINS PRODUCTION, INC.
1601 SE 19TH STREET
EDMOND, OK 73013-0000

Certified Mail: 91 7199 9991 7030 0518 3364

Re: Request for Surface Commingle - Amendment to CTB-673

To Whom It May Concern:

This letter will serve as notice under Rule 104.F (3) that COG Operating LLC has requested administrative approval from the Oil Conservation Division in Santa Fe, NM for Surface Commingle of production from the following wells to the Gravedigger State Com #3H Tank Battery:

Gravedigger State Com #2H
Eddy County, NM
API # 30-015-37582
Surface: 330 FNL & 1980 FWL, Sec 2,
T20S, R25E, Unit C

Gravedigger State Com #4H
Eddy County, NM
API # 30-015-39152
Surface: 330 FNL & 380 FEL, Sec 2
T20S, R25E, Unit A

Gravedigger State Com #7H
Eddy County, NM
API #: 30-015-40956
Surface: 240 FNL & 991 FEL, Sec 2
T20S, R25E, Unit A

Gravedigger State Com #3H
Eddy County, NM
API # 30-015-39151
Surface: 240 FNL & 1850 FEL, Sec 2,
T20S, R25E, Unit B

Gravedigger State Com #6H
Eddy County, NM
API #: 30-015-40955
Surface: 210 FNL & 2630 FEL, Sec 2
T20S, R25E, Unit B

Should your company have any objection, it must be filed in writing within twenty (20) days from the date of this notice. The Division Director may approve the Surface Commingle if no objection has been made within the 20 days after the application has been received.

Sincerely,

Kanicia Castillo
Lead Regulatory Analyst
COG Operating LLC

SENDER: COMPLETE THIS SECTION

- Complete items 1, 2, and 3. Also complete item 4 if Restricted Delivery is desired.
- Print your name and address on the reverse so that we can return the card to you.
- Attach this card to the back of the mailpiece, or on the front if space permits.

1. Article Addressed to:

Plains Production Inc
1601 SE 19th St
Edmond, OK 73013

2. Article Number

(Transfer from service label)

91 7199 9991 7030 0518 3364

COMPLETE THIS SECTION ON DELIVERY

A. Signature

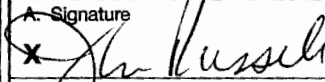
☐ Agent☐ Addressee

B. Received by (Printed Name)

Sam Russell

C. Date of Delivery

10/15/13

D. Is delivery address different from item 1? ☐ YesIf YES, enter delivery address below: ☐ No

3. Service Type

☒ Certified Mail☐ Express Mail☐ Registered☐ Return Receipt for Merchandise☐ Insured Mail☐ C.O.D.

4. Restricted Delivery? (Extra Fee)

☐ Yes



October 10, 2013

L R ENERGY INC
8150 N CENTRAL EXPY SUITE 1605
DALLAS, TX 75206

Certified Mail: 91 7199 9991 7030 4043 8313

Re: Request for Surface Commingle - Amendment to CTB-673

To Whom It May Concern:

This letter will serve as notice under Rule 104.F (3) that COG Operating LLC has requested administrative approval from the Oil Conservation Division in Santa Fe, NM for Surface Commingle of production from the following wells to the Gravedigger State Com #3H Tank Battery:

Gravedigger State Com #2H
Eddy County, NM
API # 30-015-37582
Surface: 330 FNL & 1980 FWL, Sec 2,
T20S, R25E, Unit C

Gravedigger State Com #4H
Eddy County, NM
API # 30-015-39152
Surface: 330 FNL & 380 FEL, Sec 2
T20S, R25E, Unit A

Gravedigger State Com #7H
Eddy County, NM
API #: 30-015-40956
Surface: 240 FNL & 991 FEL, Sec 2
T20S, R25E, Unit A

Gravedigger State Com #3H
Eddy County, NM
API # 30-015-39151
Surface: 240 FNL & 1850 FEL, Sec 2,
T20S, R25E, Unit B

Gravedigger State Com #6H
Eddy County, NM
API #: 30-015-40955
Surface: 210 FNL & 2630 FEL, Sec 2
T20S, R25E, Unit B

Should your company have any objection, it must be filed in writing within twenty (20) days from the date of this notice. The Division Director may approve the Surface Commingle if no objection has been made within the 20 days after the application has been received.

Sincerely,

Kanicia Castillo
Lead Regulatory Analyst
COG Operating LLC

SENDER: COMPLETE THIS SECTION

- Complete items 1, 2, and 3. Also complete item 4 if Restricted Delivery is desired.
- Print your name and address on the reverse so that we can return the card to you.
- Attach this card to the back of the mailpiece, or on the front if space permits.

1. Article Addressed to:

LR Energy
8150 N Central Expy Ste 1650
Dallas, TX 75206

COMPLETE THIS SECTION ON DELIVERY

A. Signature

x *M Spaulding*

- ☐ Agent
☐ Addressee

B. Received by (Printed Name)

m Spaulding

C. Date of Delivery

10/14/13

D. Is delivery address different from item 1?

☐ Yes

If YES, enter delivery address below:

☐ No

3. Service Type

- ☒ Certified Mail ☐ Express Mail
☐ Registered ☐ Return Receipt for Merchandise
☐ Insured Mail ☐ C.O.D.

4. Restricted Delivery? (Extra Fee)

☐ Yes

2. Article Number

(Transfer from service label)

91 7199 9991 7030 4043 8313

PS Form 3811, February 2004

Domestic Return Receipt

102595-02-M-1540



October 10, 2013

D2 ROYALTIES, LLC
PO BOX 10187
MIDLAND, TX 79702-7187

Certified Mail: 91 7199 9991 7030 0518 3500

Re: Request for Surface Commingle - Amendment to CTB-673

To Whom It May Concern:

This letter will serve as notice under Rule 104.F (3) that COG Operating LLC has requested administrative approval from the Oil Conservation Division in Santa Fe, NM for Surface Commingle of production from the following wells to the Gravedigger State Com #3H Tank Battery:

Gravedigger State Com #2H
Eddy County, NM
API # 30-015-37582
Surface: 330 FNL & 1980 FWL, Sec 2,
T20S, R25E, Unit C

Gravedigger State Com #4H
Eddy County, NM
API # 30-015-39152
Surface: 330 FNL & 380 FEL, Sec 2
T20S, R25E, Unit A

Gravedigger State Com #7H
Eddy County, NM
API #: 30-015-40956
Surface: 240 FNL & 991 FEL, Sec 2
T20S, R25E, Unit A

Gravedigger State Com #3H
Eddy County, NM
API # 30-015-39151
Surface: 240 FNL & 1850 FEL, Sec 2,
T20S, R25E, Unit B

Gravedigger State Com #6H
Eddy County, NM
API #: 30-015-40955
Surface: 210 FNL & 2630 FEL, Sec 2
T20S, R25E, Unit B

Should your company have any objection, it must be filed in writing within twenty (20) days from the date of this notice. The Division Director may approve the Surface Commingle if no objection has been made within the 20 days after the application has been received.

Sincerely,

Kanicia Castillo
Lead Regulatory Analyst
COG Operating LLC

SENDER: COMPLETE THIS SECTION

- Complete items 1, 2, and 3. Also complete item 4 if Restricted Delivery is desired.
- Print your name and address on the reverse so that we can return the card to you.
- Attach this card to the back of the mailpiece, or on the front if space permits.

1. Article Addressed to:

D2 Royalties, LLC
P.O. Box 10187
Midland, TX 79702

2. Article Number
(Transfer from service label)

91 7199 9991 7030 0518 3500

PS Form 3811, February 2004

Domestic Return Receipt

102595-02-M-1540

COMPLETE THIS SECTION ON DELIVERY

A. Signature

x *C. Hudge*☐ Agent☐ Addressee

B. Received by (Printed Name)

C. Hudge

C. Date of Delivery

10-22-13

D. Is delivery address different from item 1? ☐ Yes
If YES, enter delivery address below: ☐ No

3. Service Type

☒ Certified Mail☐ Express Mail☐ Registered☐ Return Receipt for Merchandise☐ Insured Mail☐ C.O.D.

4. Restricted Delivery? (Extra Fee)

☐ Yes



October 10, 2013

FRASE-TUCKER RESOURCES LLC
P O BOX 994486
REDDING, CA 96099

Certified Mail: 91 7199 9991 7030 0518 3432

Re: Request for Surface Commingle - Amendment to CTB-673

To Whom It May Concern:

This letter will serve as notice under Rule 104.F (3) that COG Operating LLC has requested administrative approval from the Oil Conservation Division in Santa Fe, NM for Surface Commingle of production from the following wells to the Gravedigger State Com #3H Tank Battery:

Gravedigger State Com #2H
Eddy County, NM
API # 30-015-37582
Surface: 330 FNL & 1980 FWL, Sec 2,
T20S, R25E, Unit C

Gravedigger State Com #4H
Eddy County, NM
API # 30-015-39152
Surface: 330 FNL & 380 FEL, Sec 2
T20S, R25E, Unit A

Gravedigger State Com #7H
Eddy County, NM
API #: 30-015-40956
Surface: 240 FNL & 991 FEL, Sec 2
T20S, R25E, Unit A

Gravedigger State Com #3H
Eddy County, NM
API # 30-015-39151
Surface: 240 FNL & 1850 FEL, Sec 2,
T20S, R25E, Unit B

Gravedigger State Com #6H
Eddy County, NM
API #: 30-015-40955
Surface: 210 FNL & 2630 FEL, Sec 2
T20S, R25E, Unit B

Should your company have any objection, it must be filed in writing within twenty (20) days from the date of this notice. The Division Director may approve the Surface Commingle if no objection has been made within the 20 days after the application has been received.

Sincerely,

Kanicia Castillo
Lead Regulatory Analyst
COG Operating LLC

SENDER: COMPLETE THIS SECTION

- Complete items 1, 2, and 3. Also complete item 4 if Restricted Delivery is desired.
- Print your name and address on the reverse so that we can return the card to you.
- Attach this card to the back of the mailpiece, or on the front if space permits.

1. Article Addressed to:

Fraser-Tucker Resources

P.O. Box 994486

Redding, CA 96099

COMPLETE THIS SECTION ON DELIVERY

A. Signature

x *Kullseman*☒ Agent☐ Addressee

B. Received by (Printed Name)

Kullseman

C. Date of Delivery

D. Is delivery address different from item 1?

☐ Yes

If YES, enter delivery address below:

☐ No

99

OCT 21 2003
100
USPS

3. Service Type

☒ Certified Mail☐ Express Mail☐ Registered☐ Return Receipt for Merchandise☐ Insured Mail☐ C.O.D.

4. Restricted Delivery? (Extra Fee)

☐ Yes

2. Article Number

(Transfer from service label)

91 7199 9991 7030 0518 3432



October 10, 2013

Commissioner Of Public Lands
P.O. Box 1148
Santa Fe, NM 87504-1148

Certified Mail: 91 7199 9991 7030 4043 8283

Re: Request for Surface Commingle - Amendment to CTB-673

To Whom It May Concern:

This letter will serve as notice under Rule 104.F (3) that COG Operating LLC has requested administrative approval from the Oil Conservation Division in Santa Fe, NM for Surface Commingle of production from the following wells to the Gravedigger State Com #3H Tank Battery:

Gravedigger State Com #2H
Eddy County, NM
API # 30-015-37582
Surface: 330 FNL & 1980 FWL, Sec 2,
T20S, R25E, Unit C

Gravedigger State Com #4H
Eddy County, NM
API # 30-015-39152
Surface: 330 FNL & 380 FEL, Sec 2
T20S, R25E, Unit A

Gravedigger State Com #7H
Eddy County, NM
API #: 30-015-40956
Surface: 240 FNL & 991 FEL, Sec 2
T20S, R25E, Unit A

Gravedigger State Com #3H
Eddy County, NM
API # 30-015-39151
Surface: 240 FNL & 1850 FEL, Sec 2,
T20S, R25E, Unit B

Gravedigger State Com #6H
Eddy County, NM
API #: 30-015-40955
Surface: 210 FNL & 2630 FEL, Sec 2
T20S, R25E, Unit B

Should your company have any objection, it must be filed in writing within twenty (20) days from the date of this notice. The Division Director may approve the Surface Commingle if no objection has been made within the 20 days after the application has been received.

Sincerely,

Kanicia Castillo
Lead Regulatory Analyst
COG Operating LLC

SENDER: COMPLETE THIS SECTION

- Complete items 1, 2, and 3. Also complete item 4 if Restricted Delivery is desired.
- Print your name and address on the reverse so that we can return the card to you.
- Attach this card to the back of the mailpiece, or on the front if space permits.

1. Article Addressed to:

Commissioner of Public Lands

P.O. Box 1148

Santa Fe, NM 87504

COMPLETE THIS SECTION ON DELIVERY

A. Signature

X

☐ Agent☐ Addressee

B. Received by (Printed Name)

C. Date of Delivery

D. Is delivery address different from item 1? ☐ YesIf YES, enter delivery address below: ☐ No

3. Service Type

☒ Certified Mail☐ Express Mail☐ Registered☐ Return Receipt for Merchandise☐ Insured Mail☐ C.O.D.

4. Restricted Delivery? (Extra Fee)

☐ Yes

2. Article Number

(Transfer from service label)

91 7199 9991 7030 4043 8283

PS Form 3811, February 2004

Domestic Return Receipt

102595-02-M-1540



October 10, 2013

NEARBURG PRODUCING CO
PO BOX 678100
DALLAS, TX 75267-8100

Certified Mail: 91 7199 9991 7030 0518 3487

Re: Request for Surface Commingle - Amendment to CTB-673

To Whom It May Concern:

This letter will serve as notice under Rule 104.F (3) that COG Operating LLC has requested administrative approval from the Oil Conservation Division in Santa Fe, NM for Surface Commingle of production from the following wells to the Gravedigger State Com #3H Tank Battery:

Gravedigger State Com #2H
Eddy County, NM
API # 30-015-37582
Surface: 330 FNL & 1980 FWL, Sec 2,
T20S, R25E, Unit C

Gravedigger State Com #4H
Eddy County, NM
API # 30-015-39152
Surface: 330 FNL & 380 FEL, Sec 2
T20S, R25E, Unit A

Gravedigger State Com #7H
Eddy County, NM
API #: 30-015-40956
Surface: 240 FNL & 991 FEL, Sec 2
T20S, R25E, Unit A

Gravedigger State Com #3H
Eddy County, NM
API # 30-015-39151
Surface: 240 FNL & 1850 FEL, Sec 2,
T20S, R25E, Unit B

Gravedigger State Com #6H
Eddy County, NM
API #: 30-015-40955
Surface: 210 FNL & 2630 FEL, Sec 2
T20S, R25E, Unit B

Should your company have any objection, it must be filed in writing within twenty (20) days from the date of this notice. The Division Director may approve the Surface Commingle if no objection has been made within the 20 days after the application has been received.

Sincerely,

Kanicia Castillo
Lead Regulatory Analyst
COG Operating LLC

11/11/13 Second attempt
91 7199 9991 7033 5389 4004



October 10, 2013

NEARBURG PRODUCING CO
PO BOX 678100
DALLAS, TX 75267-8100

Certified Mail: 91 7199 9991 7030 0518 3487

Re: Request for Surface Commingle - Amendment to CTB-673

To Whom It May Concern:

This letter will serve as notice under Rule 104.F (3) that COG Operating LLC has requested administrative approval from the Oil Conservation Division in Santa Fe, NM for Surface Commingle of production from the following wells to the Gravedigger State Com #3H Tank Battery:

Gravedigger State Com #2H
Eddy County, NM
API # 30-015-37582
Surface: 330 FNL & 1980 FWL, Sec 2,
T20S, R25E, Unit C

Gravedigger State Com #4H
Eddy County, NM
API # 30-015-39152
Surface: 330 FNL & 380 FEL, Sec 2
T20S, R25E, Unit A

Gravedigger State Com #7H
Eddy County, NM
API #: 30-015-40956
Surface: 240 FNL & 991 FEL, Sec 2
T20S, R25E, Unit A

Gravedigger State Com #3H
Eddy County, NM
API # 30-015-39151
Surface: 240 FNL & 1850 FEL, Sec 2,
T20S, R25E, Unit B

Gravedigger State Com #6H
Eddy County, NM
API #: 30-015-40955
Surface: 210 FNL & 2630 FEL, Sec 2
T20S, R25E, Unit B

Should your company have any objection, it must be filed in writing within twenty (20) days from the date of this notice. The Division Director may approve the Surface Commingle if no objection has been made within the 20 days after the application has been received.

Sincerely,

A handwritten signature in black ink, appearing to read "K. Castillo".

Kanicia Castillo
Lead Regulatory Analyst
COG Operating LLC

SENDER: COMPLETE THIS SECTION

- Complete items 1, 2, and 3. Also complete item 4 if Restricted Delivery is desired.
- Print your name and address on the reverse so that we can return the card to you.
- Attach this card to the back of the mailpiece, or on the front if space permits.

1. Article Addressed to:

Nearburg Producing Co
PO Box 678100
Dallas, TX 75267-8100

2. Article Number

(Transfer from service label)

COMPLETE THIS SECTION ON DELIVERY

A. Signature

X ISAAC AMPOSA ☐ Agent ☒ Addressee

B. Received by (Printed Name) C. Date of Delivery

D. Is delivery address different from item 1? ☐ Yes

If YES, enter delivery address below: ☐ No

3. Service Type

☒ Certified Mail ☐ Express Mail
☐ Registered ☐ Return Receipt for Merchandise
☐ Insured Mail ☐ C.O.D.

4. Restricted Delivery? (Extra Fee)

☐ Yes

91 7199 9991 7033 5389 4004



October 10, 2013

C MARK WHEELER
24 SMITH ROAD, STE 405
MIDLAND, TX 79705

Certified Mail: 91 7199 9991 7030 4043 8351

Re: Request for Surface Commingle - Amendment to CTB-673

To Whom It May Concern:

This letter will serve as notice under Rule 104.F (3) that COG Operating LLC has requested administrative approval from the Oil Conservation Division in Santa Fe, NM for Surface Commingle of production from the following wells to the Gravedigger State Com #3H Tank Battery:

Gravedigger State Com #2H
Eddy County, NM
API # 30-015-37582
Surface: 330 FNL & 1980 FWL, Sec 2,
T20S, R25E, Unit C

Gravedigger State Com #4H
Eddy County, NM
API # 30-015-39152
Surface: 330 FNL & 380 FEL, Sec 2
T20S, R25E, Unit A

Gravedigger State Com #7H
Eddy County, NM
API #: 30-015-40956
Surface: 240 FNL & 991 FEL, Sec 2
T20S, R25E, Unit A

Gravedigger State Com #3H
Eddy County, NM
API # 30-015-39151
Surface: 240 FNL & 1850 FEL, Sec 2,
T20S, R25E, Unit B

Gravedigger State Com #6H
Eddy County, NM
API #: 30-015-40955
Surface: 210 FNL & 2630 FEL, Sec 2
T20S, R25E, Unit B

Should your company have any objection, it must be filed in writing within twenty (20) days from the date of this notice. The Division Director may approve the Surface Commingle if no objection has been made within the 20 days after the application has been received.

Sincerely,

Kanicia Castillo
Lead Regulatory Analyst
COG Operating LLC



October 10, 2013

C MARK WHEELER
24 SMITH ROAD, STE 405
MIDLAND, TX 79705

Certified Mail: 91 7199 9991 7030 4043 8351

Re: Request for Surface Commingle - Amendment to CTB-673

To Whom It May Concern:

This letter will serve as notice under Rule 104.F (3) that COG Operating LLC has requested administrative approval from the Oil Conservation Division in Santa Fe, NM for Surface Commingle of production from the following wells to the Gravedigger State Com #3H Tank Battery:

Gravedigger State Com #2H
Eddy County, NM
API # 30-015-37582
Surface: 330 FNL & 1980 FWL, Sec 2,
T20S, R25E, Unit C

Gravedigger State Com #4H
Eddy County, NM
API # 30-015-39152
Surface: 330 FNL & 380 FEL, Sec 2
T20S, R25E, Unit A

Gravedigger State Com #7H
Eddy County, NM
API #: 30-015-40956
Surface: 240 FNL & 991 FEL, Sec 2
T20S, R25E, Unit A

Gravedigger State Com #3H
Eddy County, NM
API # 30-015-39151
Surface: 240 FNL & 1850 FEL, Sec 2,
T20S, R25E, Unit B

Gravedigger State Com #6H
Eddy County, NM
API #: 30-015-40955
Surface: 210 FNL & 2630 FEL, Sec 2
T20S, R25E, Unit B

Should your company have any objection, it must be filed in writing within twenty (20) days from the date of this notice. The Division Director may approve the Surface Commingle if no objection has been made within the 20 days after the application has been received.

Sincerely,

A handwritten signature in black ink, appearing to read 'K. Castillo'.

Kanicia Castillo
Lead Regulatory Analyst
COG Operating LLC

SENDER: COMPLETE THIS SECTION

- Complete items 1, 2, and 3. Also complete item 4 if Restricted Delivery is desired.
- Print your name and address on the reverse so that we can return the card to you.
- Attach this card to the back of the mailpiece, or on the front if space permits.

1. Article Addressed to:

Mark Wheeler
24 Smith Rd
Suite 405
Midland, TX 79705

COMPLETE THIS SECTION ON DELIVERY

A. Signature

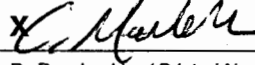
☒ Agent☐ Addressee

B. Received by (Printed Name)

C. MARK WHEELER

C. Date of Delivery

4/15/19

D. Is delivery address different from item 1? ☐ YesIf YES, enter delivery address below: ☐ No

3. Service Type

☒ Certified Mail☐ Express Mail☐ Registered☐ Return Receipt for Merchandise☐ Insured Mail☐ C.O.D.

4. Restricted Delivery? (Extra Fee)

☐ Yes

2. Article Number

(Transfer from service label)

91 7199 9991 7033 5389 3519



October 10, 2013

KEITH & CINDY REBECCA WILLIAMS
2015 COLEMAN COURT
MIDLAND, TX 79705

Certified Mail: 91 7199 9991 7030 0518 3449

Re: Request for Surface Commingle - Amendment to CTB-673

To Whom It May Concern:

This letter will serve as notice under Rule 104.F (3) that COG Operating LLC has requested administrative approval from the Oil Conservation Division in Santa Fe, NM for Surface Commingle of production from the following wells to the Gravedigger State Com #3H Tank Battery:

Gravedigger State Com #2H
Eddy County, NM
API # 30-015-37582
Surface: 330 FNL & 1980 FWL, Sec 2,
T20S, R25E, Unit C

Gravedigger State Com #4H
Eddy County, NM
API # 30-015-39152
Surface: 330 FNL & 380 FEL, Sec 2
T20S, R25E, Unit A

Gravedigger State Com #7H
Eddy County, NM
API #: 30-015-40956
Surface: 240 FNL & 991 FEL, Sec 2
T20S, R25E, Unit A

Gravedigger State Com #3H
Eddy County, NM
API # 30-015-39151
Surface: 240 FNL & 1850 FEL, Sec 2,
T20S, R25E, Unit B

Gravedigger State Com #6H
Eddy County, NM
API #: 30-015-40955
Surface: 210 FNL & 2630 FEL, Sec 2
T20S, R25E, Unit B

Should your company have any objection, it must be filed in writing within twenty (20) days from the date of this notice. The Division Director may approve the Surface Commingle if no objection has been made within the 20 days after the application has been received.

Sincerely,

Kanicia Castillo
Lead Regulatory Analyst
COG Operating LLC

Second Request sent

SENDER: COMPLETE THIS SECTION	COMPLETE THIS SECTION ON DELIVERY
<ul style="list-style-type: none">■ Complete items 1, 2, and 3. Also complete item 4 if Restricted Delivery is desired.■ Print your name and address on the reverse so that we can return the card to you.■ Attach this card to the back of the mailpiece, or on the front if space permits.	<p>A. Signature X <i>Keith Williams</i> <input checked="" type="checkbox"/> Agent <input type="checkbox"/> Addressee</p> <p>B. Received by (Printed Name) C. Date of Delivery <i>KEITH WILLIAMS</i> <i>1/9/14</i></p> <p>D. Is delivery address different from item 1? <input type="checkbox"/> Yes If YES, enter delivery address below: <input checked="" type="checkbox"/> No</p>
<p>1. Article Addressed to:</p> <p><i>Keithia Cindy Rebecca Williams</i> <i>2015 Coleman Court</i> <i>Midland, Tx 79705</i></p>	<p>3. Service Type <input checked="" type="checkbox"/> Certified Mail <input type="checkbox"/> Express Mail <input type="checkbox"/> Registered <input type="checkbox"/> Return Receipt for Merchandise <input type="checkbox"/> Insured Mail <input type="checkbox"/> C.O.D.</p> <p>4. Restricted Delivery? (Extra Fee) <input type="checkbox"/> Yes</p>
<p>2. Article Number (Transfer from service label)</p>	<p><i>91 7199 9991 7033 5389 3984</i></p>

Daily Prod Entity Name	Route Location Entity Name	Prod Date	Oil Prod	Gas Prod	Water Volume
GRAVE DIGGER ST COM #2H	GRAVE DIGGER ST COM #2H	12/31/2013	64.0400	72.0000	210.0000
Hung on: 10/27/2010					
GRAVE DIGGER ST COM #2H	GRAVE DIGGER ST COM #2H	12/30/2013	33.4100	78.0000	190.0000
GRAVE DIGGER ST COM #2H	GRAVE DIGGER ST COM #2H	12/29/2013	61.2600	70.0000	200.0000
GRAVE DIGGER ST COM #2H	GRAVE DIGGER ST COM #2H	12/28/2013	65.5200	81.0000	230.0000
GRAVE DIGGER ST COM #2H	GRAVE DIGGER ST COM #2H	12/27/2013	61.2500	80.0000	230.0000
GRAVE DIGGER ST COM #2H	GRAVE DIGGER ST COM #2H	12/26/2013	41.7600	81.0000	210.0000
GRAVE DIGGER ST COM #2H	GRAVE DIGGER ST COM #2H	12/25/2013	64.0300	78.0000	180.0000
GRAVE DIGGER ST COM #2H	GRAVE DIGGER ST COM #2H	12/24/2013	47.3400	90.0000	200.0000
GRAVE DIGGER ST COM #2H	GRAVE DIGGER ST COM #2H	12/23/2013	41.7700	37.0000	50.0000
GRAVE DIGGER ST COM #2H	GRAVE DIGGER ST COM #2H	12/22/2013	42.4700	48.0000	30.0000
GRAVE DIGGER ST COM #2H	GRAVE DIGGER ST COM #2H	12/21/2013	13.9200	37.0000	50.0000
GRAVE DIGGER ST COM #2H	GRAVE DIGGER ST COM #2H	12/20/2013	29.9200	40.0000	40.0000
GRAVE DIGGER ST COM #2H	GRAVE DIGGER ST COM #2H	12/19/2013	12.5300	43.0000	30.0000
GRAVE DIGGER ST COM #2H	GRAVE DIGGER ST COM #2H	12/18/2013	44.5500	51.0000	70.0000
GRAVE DIGGER ST COM #2H	GRAVE DIGGER ST COM #2H	12/17/2013	22.2800	44.0000	40.0000
GRAVE DIGGER ST COM #2H	GRAVE DIGGER ST COM #2H	12/16/2013	38.9800	35.0000	40.0000
GRAVE DIGGER ST COM #2H	GRAVE DIGGER ST COM #2H	12/15/2013	75.2100	72.0000	180.0000
GRAVE DIGGER ST COM #2H	GRAVE DIGGER ST COM #2H	12/14/2013	61.2600	87.0000	230.0000
GRAVE DIGGER ST COM #2H	GRAVE DIGGER ST COM #2H	12/13/2013	57.0900	83.0000	240.0000
GRAVE DIGGER ST COM #2H	GRAVE DIGGER ST COM #2H	12/12/2013	65.4200	93.0000	260.0000
GRAVE DIGGER ST COM #2H	GRAVE DIGGER ST COM #2H	12/11/2013	55.6800	80.0000	260.0000
GRAVE DIGGER ST COM #2H	GRAVE DIGGER ST COM #2H	12/10/2013	69.6100	81.0000	240.0000
GRAVE DIGGER ST COM #2H	GRAVE DIGGER ST COM #2H	12/09/2013	52.9100	77.0000	210.0000
GRAVE DIGGER ST COM #2H	GRAVE DIGGER ST COM #2H	12/08/2013	59.8600	73.0000	220.0000
GRAVE DIGGER ST COM #2H	GRAVE DIGGER ST COM #2H	12/07/2013	58.4600	77.0000	220.0000
GRAVE DIGGER ST COM #2H	GRAVE DIGGER ST COM #2H	12/06/2013	55.6900	84.0000	200.0000
GRAVE DIGGER ST COM #2H	GRAVE DIGGER ST COM #2H	12/05/2013	75.1800	78.0000	240.0000
GRAVE DIGGER ST COM #2H	GRAVE DIGGER ST COM #2H	12/04/2013	44.5500	111.0000	240.0000
GRAVE DIGGER ST COM #2H	GRAVE DIGGER ST COM #2H	12/03/2013	33.4200	48.0000	80.0000
GRAVE DIGGER ST COM #2H	GRAVE DIGGER ST COM #2H	12/02/2013	33.4100	49.0000	110.0000
GRAVE DIGGER ST COM #2H	GRAVE DIGGER ST COM #2H	12/01/2013	27.8500	47.0000	90.0000
Totals:			1,510.6300	2,105.0000	5,020.0000
GRAVE DIGGER ST COM #2H	GRAVE DIGGER ST COM #2H	11/30/2013	27.8400	46.0000	80.0000
GRAVE DIGGER ST COM #2H	GRAVE DIGGER ST COM #2H	11/29/2013	27.8500	47.0000	40.0000
GRAVE DIGGER ST COM #2H	GRAVE DIGGER ST COM #2H	11/28/2013	48.7200	42.0000	90.0000
GRAVE DIGGER ST COM #2H	GRAVE DIGGER ST COM #2H	11/27/2013	58.4800	48.0000	80.0000
GRAVE DIGGER ST COM #2H	GRAVE DIGGER ST COM #2H	11/26/2013	58.4600	108.0000	90.0000
GRAVE DIGGER ST COM #2H	GRAVE DIGGER ST COM #2H	11/25/2013	5.5700	160.0000	170.0000
GRAVE DIGGER ST COM #2H	GRAVE DIGGER ST COM #2H	11/24/2013	0.0000	0.0000	0.0000
GRAVE DIGGER ST COM #2H	GRAVE DIGGER ST COM #2H	11/23/2013	0.0000	0.0000	0.0000
GRAVE DIGGER ST COM #2H	GRAVE DIGGER ST COM #2H	11/22/2013	0.0000	0.0000	0.0000
GRAVE DIGGER ST COM #2H	GRAVE DIGGER ST COM #2H	11/21/2013	0.0000	0.0000	0.0000
GRAVE DIGGER ST COM #2H	GRAVE DIGGER ST COM #2H	11/20/2013	0.0000	0.0000	0.0000
GRAVE DIGGER ST COM #2H	GRAVE DIGGER ST COM #2H	11/19/2013	0.0000	0.0000	0.0000
GRAVE DIGGER ST COM #2H	GRAVE DIGGER ST COM #2H	11/18/2013	50.1100	89.0000	240.0000
GRAVE DIGGER ST COM #2H	GRAVE DIGGER ST COM #2H	11/17/2013	65.4300	84.0000	190.0000
GRAVE DIGGER ST COM #2H	GRAVE DIGGER ST COM #2H	11/16/2013	47.3200	90.0000	230.0000
GRAVE DIGGER ST COM #2H	GRAVE DIGGER ST COM #2H	11/15/2013	75.1600	84.0000	210.0000
GRAVE DIGGER ST COM #2H	GRAVE DIGGER ST COM #2H	11/14/2013	69.6100	100.0000	320.0000
GRAVE DIGGER ST COM #2H	GRAVE DIGGER ST COM #2H	11/13/2013	66.8300	71.0000	180.0000
GRAVE DIGGER ST COM #2H	GRAVE DIGGER ST COM #2H	11/12/2013	47.3300	92.0000	210.0000
GRAVE DIGGER ST COM #2H	GRAVE DIGGER ST COM #2H	11/11/2013	19.5000	64.0000	130.0000
GRAVE DIGGER ST COM #2H	GRAVE DIGGER ST COM #2H	11/10/2013	30.6200	53.0000	90.0000
GRAVE DIGGER ST COM #2H	GRAVE DIGGER ST COM #2H	11/09/2013	30.6200	56.0000	80.0000
GRAVE DIGGER ST COM #2H	GRAVE DIGGER ST COM #2H	11/08/2013	5.5700	54.0000	60.0000
GRAVE DIGGER ST COM #2H	GRAVE DIGGER ST COM #2H	11/07/2013	50.1200	43.0000	100.0000
GRAVE DIGGER ST COM #2H	GRAVE DIGGER ST COM #2H	11/06/2013	61.2600	61.0000	140.0000
GRAVE DIGGER ST COM #2H	GRAVE DIGGER ST COM #2H	11/05/2013	52.9100	90.0000	210.0000
GRAVE DIGGER ST COM #2H	GRAVE DIGGER ST COM #2H	11/04/2013	50.1200	80.0000	170.0000
GRAVE DIGGER ST COM #2H	GRAVE DIGGER ST COM #2H	11/03/2013	58.4800	83.0000	210.0000
GRAVE DIGGER ST COM #2H	GRAVE DIGGER ST COM #2H	11/02/2013	61.2600	81.0000	220.0000
GRAVE DIGGER ST COM #2H	GRAVE DIGGER ST COM #2H	11/01/2013	38.9900	82.0000	230.0000
Totals:			1,108.1600	1,808.0000	3,770.0000

GRAVE DIGGER ST COM #2H	GRAVE DIGGER ST COM #2H	10/31/2013	64.0300	83.0000	220.0000
GRAVE DIGGER ST COM #2H	GRAVE DIGGER ST COM #2H	10/30/2013	47.3300	70.0000	220.0000
GRAVE DIGGER ST COM #2H	GRAVE DIGGER ST COM #2H	10/29/2013	77.9600	70.0000	280.0000
GRAVE DIGGER ST COM #2H	GRAVE DIGGER ST COM #2H	10/28/2013	55.6900	75.0000	190.0000
GRAVE DIGGER ST COM #2H	GRAVE DIGGER ST COM #2H	10/27/2013	50.1200	88.0000	220.0000
GRAVE DIGGER ST COM #2H	GRAVE DIGGER ST COM #2H	10/26/2013	33.4100	54.0000	120.0000
GRAVE DIGGER ST COM #2H	GRAVE DIGGER ST COM #2H	10/25/2013	41.7700	51.0000	130.0000
GRAVE DIGGER ST COM #2H	GRAVE DIGGER ST COM #2H	10/24/2013	36.2000	64.0000	130.0000
GRAVE DIGGER ST COM #2H	GRAVE DIGGER ST COM #2H	10/23/2013	27.8500	79.0000	205.0000
GRAVE DIGGER ST COM #2H	GRAVE DIGGER ST COM #2H	10/22/2013	16.7100	54.0000	120.0000
GRAVE DIGGER ST COM #2H	GRAVE DIGGER ST COM #2H	10/21/2013	33.4100	46.0000	115.0000
GRAVE DIGGER ST COM #2H	GRAVE DIGGER ST COM #2H	10/20/2013	66.8300	52.0000	120.0000
GRAVE DIGGER ST COM #2H	GRAVE DIGGER ST COM #2H	10/19/2013	50.1200	74.0000	130.0000
GRAVE DIGGER ST COM #2H	GRAVE DIGGER ST COM #2H	10/18/2013	27.8500	47.0000	90.0000
GRAVE DIGGER ST COM #2H	GRAVE DIGGER ST COM #2H	10/17/2013	33.4100	35.0000	70.0000
GRAVE DIGGER ST COM #2H	GRAVE DIGGER ST COM #2H	10/16/2013	64.0300	65.0000	186.0000
GRAVE DIGGER ST COM #2H	GRAVE DIGGER ST COM #2H	10/15/2013	61.2500	83.0000	238.0000
GRAVE DIGGER ST COM #2H	GRAVE DIGGER ST COM #2H	10/14/2013	36.1900	74.0000	196.0000
GRAVE DIGGER ST COM #2H	GRAVE DIGGER ST COM #2H	10/13/2013	55.6800	79.0000	220.0000
GRAVE DIGGER ST COM #2H	GRAVE DIGGER ST COM #2H	10/12/2013	61.2600	84.0000	240.0000
GRAVE DIGGER ST COM #2H	GRAVE DIGGER ST COM #2H	10/11/2013	47.3400	78.0000	240.0000
GRAVE DIGGER ST COM #2H	GRAVE DIGGER ST COM #2H	10/10/2013	55.6800	99.0000	220.0000
GRAVE DIGGER ST COM #2H	GRAVE DIGGER ST COM #2H	10/09/2013	89.1900	45.0000	130.0000
GRAVE DIGGER ST COM #2H	GRAVE DIGGER ST COM #2H	10/08/2013	27.8500	45.0000	80.0000
GRAVE DIGGER ST COM #2H	GRAVE DIGGER ST COM #2H	10/07/2013	55.6900	70.0000	230.0000
GRAVE DIGGER ST COM #2H	GRAVE DIGGER ST COM #2H	10/06/2013	41.7600	92.0000	280.0000
GRAVE DIGGER ST COM #2H	GRAVE DIGGER ST COM #2H	10/05/2013	61.2500	90.0000	260.0000
GRAVE DIGGER ST COM #2H	GRAVE DIGGER ST COM #2H	10/04/2013	50.8100	79.0000	250.0000
GRAVE DIGGER ST COM #2H	GRAVE DIGGER ST COM #2H	10/03/2013	69.5900	83.0000	240.0000
GRAVE DIGGER ST COM #2H	GRAVE DIGGER ST COM #2H	10/02/2013	33.4100	83.0000	300.0000
GRAVE DIGGER ST COM #2H	GRAVE DIGGER ST COM #2H	10/01/2013	50.1100	77.0000	250.0000
Totals:			1,523.7800	2,168.0000	5,920.0000
GRAVE DIGGER ST COM #2H	GRAVE DIGGER ST COM #2H	09/30/2013	231.7900	207.9400	566.0700
GRAVE DIGGER ST COM #2H	GRAVE DIGGER ST COM #2H	09/29/2013	293.5100	227.0100	576.3800
GRAVE DIGGER ST COM #2H	GRAVE DIGGER ST COM #2H	09/28/2013	197.2900	199.0700	465.3400
GRAVE DIGGER ST COM #2H	GRAVE DIGGER ST COM #2H	09/27/2013	223.5300	221.2400	641.6300
GRAVE DIGGER ST COM #2H	GRAVE DIGGER ST COM #2H	09/26/2013	262.1800	203.0700	612.4300
GRAVE DIGGER ST COM #2H	GRAVE DIGGER ST COM #2H	09/25/2013	218.6800	228.7800	538.0300
GRAVE DIGGER ST COM #2H	GRAVE DIGGER ST COM #2H	09/24/2013	225.0600	238.5000	545.7800
GRAVE DIGGER ST COM #2H	GRAVE DIGGER ST COM #2H	09/23/2013	218.9200	211.8800	499.4400
GRAVE DIGGER ST COM #2H	GRAVE DIGGER ST COM #2H	09/22/2013	223.3000	211.4900	535.3800
GRAVE DIGGER ST COM #2H	GRAVE DIGGER ST COM #2H	09/21/2013	211.5900	210.5200	486.3400
GRAVE DIGGER ST COM #2H	GRAVE DIGGER ST COM #2H	09/20/2013	210.2200	215.4000	497.8900
GRAVE DIGGER ST COM #2H	GRAVE DIGGER ST COM #2H	09/19/2013	205.5200	224.9200	499.2600
GRAVE DIGGER ST COM #2H	GRAVE DIGGER ST COM #2H	09/18/2013	214.1800	210.2900	476.4300
GRAVE DIGGER ST COM #2H	GRAVE DIGGER ST COM #2H	09/17/2013	216.9100	214.6700	532.7600
GRAVE DIGGER ST COM #2H	GRAVE DIGGER ST COM #2H	09/16/2013	222.8000	184.0000	500.0000
GRAVE DIGGER ST COM #2H	GRAVE DIGGER ST COM #2H	09/15/2013	204.9600	156.1300	469.4900
GRAVE DIGGER ST COM #2H	GRAVE DIGGER ST COM #2H	09/14/2013	224.1500	174.0000	505.0000
GRAVE DIGGER ST COM #2H	GRAVE DIGGER ST COM #2H	09/13/2013	37.2700	63.2100	210.0000
GRAVE DIGGER ST COM #2H	GRAVE DIGGER ST COM #2H	09/12/2013	37.8500	61.6800	198.8000
GRAVE DIGGER ST COM #2H	GRAVE DIGGER ST COM #2H	09/11/2013	35.5100	61.5000	196.8800
GRAVE DIGGER ST COM #2H	GRAVE DIGGER ST COM #2H	09/10/2013	36.0600	63.0000	214.1200
GRAVE DIGGER ST COM #2H	GRAVE DIGGER ST COM #2H	09/09/2013	36.8000	61.5500	182.5200
GRAVE DIGGER ST COM #2H	GRAVE DIGGER ST COM #2H	09/08/2013	34.8900	54.5300	211.0400
GRAVE DIGGER ST COM #2H	GRAVE DIGGER ST COM #2H	09/07/2013	38.1200	57.0000	207.2400
GRAVE DIGGER ST COM #2H	GRAVE DIGGER ST COM #2H	09/06/2013	61.7000	90.8200	312.4600
GRAVE DIGGER ST COM #2H	GRAVE DIGGER ST COM #2H	09/05/2013	24.7700	35.5400	114.9300
GRAVE DIGGER ST COM #2H	GRAVE DIGGER ST COM #2H	09/04/2013	36.1400	52.4200	189.9400
GRAVE DIGGER ST COM #2H	GRAVE DIGGER ST COM #2H	09/03/2013	35.2700	54.5400	210.0000
GRAVE DIGGER ST COM #2H	GRAVE DIGGER ST COM #2H	09/02/2013	36.9900	70.9400	205.7600
GRAVE DIGGER ST COM #2H	GRAVE DIGGER ST COM #2H	09/01/2013	36.4300	60.6800	204.2200
Totals:			4,292.3900	4,326.3200	11,605.5600

GRAVE DIGGER ST COM #2H	GRAVE DIGGER ST COM #2H	08/31/2013	42.0500	62.2100	200.2800
GRAVE DIGGER ST COM #2H	GRAVE DIGGER ST COM #2H	08/30/2013	34.1700	66.1800	207.8600
GRAVE DIGGER ST COM #2H	GRAVE DIGGER ST COM #2H	08/29/2013	38.2700	82.0300	203.0000
GRAVE DIGGER ST COM #2H	GRAVE DIGGER ST COM #2H	08/28/2013	39.9200	86.7900	207.0400
GRAVE DIGGER ST COM #2H	GRAVE DIGGER ST COM #2H	08/27/2013	40.4800	59.5000	203.7200
GRAVE DIGGER ST COM #2H	GRAVE DIGGER ST COM #2H	08/26/2013	68.4600	59.2900	215.4200
GRAVE DIGGER ST COM #2H	GRAVE DIGGER ST COM #2H	08/25/2013	64.0400	58.8000	206.4600
GRAVE DIGGER ST COM #2H	GRAVE DIGGER ST COM #2H	08/24/2013	30.6300	56.1000	202.6100
GRAVE DIGGER ST COM #2H	GRAVE DIGGER ST COM #2H	08/23/2013	23.6700	52.5000	217.7100
GRAVE DIGGER ST COM #2H	GRAVE DIGGER ST COM #2H	08/22/2013	19.4900	51.0000	250.0000
GRAVE DIGGER ST COM #2H	GRAVE DIGGER ST COM #2H	08/21/2013	52.9000	66.0000	210.0000
GRAVE DIGGER ST COM #2H	GRAVE DIGGER ST COM #2H	08/20/2013	27.8400	65.0000	280.0000
GRAVE DIGGER ST COM #2H	GRAVE DIGGER ST COM #2H	08/19/2013	47.3200	73.0000	210.0000
GRAVE DIGGER ST COM #2H	GRAVE DIGGER ST COM #2H	08/18/2013	36.2000	63.0000	210.0000
GRAVE DIGGER ST COM #2H	GRAVE DIGGER ST COM #2H	08/17/2013	44.5500	62.0000	210.0000
GRAVE DIGGER ST COM #2H	GRAVE DIGGER ST COM #2H	08/16/2013	25.0700	64.0000	210.0000
GRAVE DIGGER ST COM #2H	GRAVE DIGGER ST COM #2H	08/15/2013	33.4100	51.0000	210.0000
GRAVE DIGGER ST COM #2H	GRAVE DIGGER ST COM #2H	08/14/2013	19.4900	61.0000	210.0000
GRAVE DIGGER ST COM #2H	GRAVE DIGGER ST COM #2H	08/13/2013	19.5000	62.0000	200.0000
GRAVE DIGGER ST COM #2H	GRAVE DIGGER ST COM #2H	08/12/2013	58.4600	66.0000	210.0000
GRAVE DIGGER ST COM #2H	GRAVE DIGGER ST COM #2H	08/11/2013	27.8800	26.0000	210.0000
GRAVE DIGGER ST COM #2H	GRAVE DIGGER ST COM #2H	08/10/2013	27.8400	50.0000	280.0000
GRAVE DIGGER ST COM #2H	GRAVE DIGGER ST COM #2H	08/09/2013	22.2800	76.0000	280.0000
GRAVE DIGGER ST COM #2H	GRAVE DIGGER ST COM #2H	08/08/2013	41.7700	84.0000	200.0000
GRAVE DIGGER ST COM #2H	GRAVE DIGGER ST COM #2H	08/07/2013	25.0600	77.0000	230.0000
GRAVE DIGGER ST COM #2H	GRAVE DIGGER ST COM #2H	08/06/2013	83.5300	81.0000	230.0000
GRAVE DIGGER ST COM #2H	GRAVE DIGGER ST COM #2H	08/05/2013	25.0600	60.0000	180.0000
GRAVE DIGGER ST COM #2H	GRAVE DIGGER ST COM #2H	08/04/2013	9.7500	68.0000	260.0000
GRAVE DIGGER ST COM #2H	GRAVE DIGGER ST COM #2H	08/03/2013	2.7900	74.0000	240.0000
GRAVE DIGGER ST COM #2H	GRAVE DIGGER ST COM #2H	08/02/2013	22.2700	72.0000	180.0000
GRAVE DIGGER ST COM #2H	GRAVE DIGGER ST COM #2H	08/01/2013	16.7100	43.0000	230.0000
Totals:			1,070.8600	1,978.4000	6,794.1000
GRAVE DIGGER ST COM #2H	GRAVE DIGGER ST COM #2H	07/31/2013	0.0000	0.0000	0.0000
GRAVE DIGGER ST COM #2H	GRAVE DIGGER ST COM #2H	07/30/2013	0.0000	0.0000	0.0000
GRAVE DIGGER ST COM #2H	GRAVE DIGGER ST COM #2H	07/29/2013	61.2600	107.0000	140.0000
GRAVE DIGGER ST COM #2H	GRAVE DIGGER ST COM #2H	07/28/2013	50.1700	95.0000	150.0000
GRAVE DIGGER ST COM #2H	GRAVE DIGGER ST COM #2H	07/27/2013	52.8900	124.0000	190.0000
GRAVE DIGGER ST COM #2H	GRAVE DIGGER ST COM #2H	07/26/2013	44.5500	107.0000	150.0000
GRAVE DIGGER ST COM #2H	GRAVE DIGGER ST COM #2H	07/25/2013	61.2500	109.0000	230.0000
GRAVE DIGGER ST COM #2H	GRAVE DIGGER ST COM #2H	07/24/2013	27.8500	107.0000	174.0000
GRAVE DIGGER ST COM #2H	GRAVE DIGGER ST COM #2H	07/23/2013	64.0400	110.0000	173.0000
GRAVE DIGGER ST COM #2H	GRAVE DIGGER ST COM #2H	07/22/2013	30.6200	101.0000	168.0000
GRAVE DIGGER ST COM #2H	GRAVE DIGGER ST COM #2H	07/21/2013	72.4400	103.0000	209.0000
GRAVE DIGGER ST COM #2H	GRAVE DIGGER ST COM #2H	07/20/2013	64.0500	102.0000	151.0000
GRAVE DIGGER ST COM #2H	GRAVE DIGGER ST COM #2H	07/19/2013	66.8300	106.0000	163.0000
GRAVE DIGGER ST COM #2H	GRAVE DIGGER ST COM #2H	07/18/2013	69.6100	110.0000	182.0000
GRAVE DIGGER ST COM #2H	GRAVE DIGGER ST COM #2H	07/17/2013	55.6900	78.0000	168.0000
GRAVE DIGGER ST COM #2H	GRAVE DIGGER ST COM #2H	07/16/2013	41.7700	112.0000	182.0000
GRAVE DIGGER ST COM #2H	GRAVE DIGGER ST COM #2H	07/15/2013	64.0400	82.0000	160.0000
GRAVE DIGGER ST COM #2H	GRAVE DIGGER ST COM #2H	07/14/2013	43.2700	100.0000	170.0000
GRAVE DIGGER ST COM #2H	GRAVE DIGGER ST COM #2H	07/13/2013	47.3300	100.0000	160.0000
GRAVE DIGGER ST COM #2H	GRAVE DIGGER ST COM #2H	07/12/2013	69.6000	100.0000	170.0000
GRAVE DIGGER ST COM #2H	GRAVE DIGGER ST COM #2H	07/11/2013	59.1700	100.0000	170.0000
GRAVE DIGGER ST COM #2H	GRAVE DIGGER ST COM #2H	07/10/2013	58.4800	100.0000	210.0000
GRAVE DIGGER ST COM #2H	GRAVE DIGGER ST COM #2H	07/09/2013	44.5500	100.0000	160.0000
GRAVE DIGGER ST COM #2H	GRAVE DIGGER ST COM #2H	07/08/2013	41.7600	100.0000	180.0000
GRAVE DIGGER ST COM #2H	GRAVE DIGGER ST COM #2H	07/07/2013	58.4700	100.0000	230.0000
GRAVE DIGGER ST COM #2H	GRAVE DIGGER ST COM #2H	07/06/2013	50.1300	100.0000	170.0000
GRAVE DIGGER ST COM #2H	GRAVE DIGGER ST COM #2H	07/05/2013	52.9000	100.0000	170.0000
GRAVE DIGGER ST COM #2H	GRAVE DIGGER ST COM #2H	07/04/2013	44.5500	100.0000	180.0000
GRAVE DIGGER ST COM #2H	GRAVE DIGGER ST COM #2H	07/03/2013	80.7500	100.0000	180.0000
GRAVE DIGGER ST COM #2H	GRAVE DIGGER ST COM #2H	07/02/2013	59.8800	100.0000	160.0000
GRAVE DIGGER ST COM #2H	GRAVE DIGGER ST COM #2H	07/01/2013	61.2500	100.0000	170.0000
Totals:			1,599.1500	2,953.0000	5,070.0000

GRAVE DIGGER ST COM #2H	GRAVE DIGGER ST COM #2H	06/30/2013	38.9700	89.0000	170.0000
GRAVE DIGGER ST COM #2H	GRAVE DIGGER ST COM #2H	06/29/2013	66.8200	93.0000	170.0000
GRAVE DIGGER ST COM #2H	GRAVE DIGGER ST COM #2H	06/28/2013	66.8300	84.0000	180.0000
GRAVE DIGGER ST COM #2H	GRAVE DIGGER ST COM #2H	06/27/2013	50.1200	88.0000	190.0000
GRAVE DIGGER ST COM #2H	GRAVE DIGGER ST COM #2H	06/26/2013	50.1200	95.0000	220.0000
GRAVE DIGGER ST COM #2H	GRAVE DIGGER ST COM #2H	06/25/2013	52.8900	210.0000	200.0000
GRAVE DIGGER ST COM #2H	GRAVE DIGGER ST COM #2H	06/24/2013	61.2600	110.0000	200.0000
GRAVE DIGGER ST COM #2H	GRAVE DIGGER ST COM #2H	06/23/2013	41.7700	91.0000	140.0000
GRAVE DIGGER ST COM #2H	GRAVE DIGGER ST COM #2H	06/22/2013	58.4700	100.0000	180.0000
GRAVE DIGGER ST COM #2H	GRAVE DIGGER ST COM #2H	06/21/2013	58.4800	100.0000	230.0000
GRAVE DIGGER ST COM #2H	GRAVE DIGGER ST COM #2H	06/20/2013	44.5500	85.0000	180.0000
GRAVE DIGGER ST COM #2H	GRAVE DIGGER ST COM #2H	06/19/2013	68.2200	95.0000	130.0000
GRAVE DIGGER ST COM #2H	GRAVE DIGGER ST COM #2H	06/18/2013	50.2300	96.0000	180.0000
GRAVE DIGGER ST COM #2H	GRAVE DIGGER ST COM #2H	06/17/2013	58.4700	80.0000	170.0000
GRAVE DIGGER ST COM #2H	GRAVE DIGGER ST COM #2H	06/16/2013	61.2400	102.0000	230.0000
GRAVE DIGGER ST COM #2H	GRAVE DIGGER ST COM #2H	06/15/2013	83.5300	118.0000	220.0000
GRAVE DIGGER ST COM #2H	GRAVE DIGGER ST COM #2H	06/14/2013	66.8300	112.0000	200.0000
GRAVE DIGGER ST COM #2H	GRAVE DIGGER ST COM #2H	06/13/2013	52.9100	108.0000	120.0000
GRAVE DIGGER ST COM #2H	GRAVE DIGGER ST COM #2H	06/12/2013	41.7500	85.0000	70.0000
GRAVE DIGGER ST COM #2H	GRAVE DIGGER ST COM #2H	06/11/2013	2.7900	67.0000	0.0000
GRAVE DIGGER ST COM #2H	GRAVE DIGGER ST COM #2H	06/10/2013	2.7900	10.0000	50.0000
GRAVE DIGGER ST COM #2H	GRAVE DIGGER ST COM #2H	06/09/2013	66.8300	105.0000	160.0000
GRAVE DIGGER ST COM #2H	GRAVE DIGGER ST COM #2H	06/08/2013	38.9800	121.0000	160.0000
GRAVE DIGGER ST COM #2H	GRAVE DIGGER ST COM #2H	06/07/2013	52.9100	109.0000	170.0000
GRAVE DIGGER ST COM #2H	GRAVE DIGGER ST COM #2H	06/06/2013	41.7700	89.0000	170.0000
GRAVE DIGGER ST COM #2H	GRAVE DIGGER ST COM #2H	06/05/2013	58.4700	134.0000	250.0000
GRAVE DIGGER ST COM #2H	GRAVE DIGGER ST COM #2H	06/04/2013	79.4500	105.0000	180.0000
GRAVE DIGGER ST COM #2H	GRAVE DIGGER ST COM #2H	06/03/2013	66.8100	99.0000	140.0000
GRAVE DIGGER ST COM #2H	GRAVE DIGGER ST COM #2H	06/02/2013	30.6300	100.0000	180.0000
GRAVE DIGGER ST COM #2H	GRAVE DIGGER ST COM #2H	06/01/2013	69.6000	128.0000	50.0000
Totals:			1,584.4900	3,008.0000	4,890.0000
Grand Total:			12,689.4600	18,346.7200	43,069.6600
GRAVE DIGGER ST COM #3H	GRAVE DIGGER ST COM #3H	12/31/2013	37.9400	116.3000	152.2500
Hung on: 2/28/2012					
GRAVE DIGGER ST COM #3H	GRAVE DIGGER ST COM #3H	12/30/2013	38.0500	117.6900	158.7900
GRAVE DIGGER ST COM #3H	GRAVE DIGGER ST COM #3H	12/29/2013	36.0000	95.6000	141.9700
GRAVE DIGGER ST COM #3H	GRAVE DIGGER ST COM #3H	12/28/2013	39.5500	118.2500	160.6500
GRAVE DIGGER ST COM #3H	GRAVE DIGGER ST COM #3H	12/27/2013	38.0500	104.9100	157.8500
GRAVE DIGGER ST COM #3H	GRAVE DIGGER ST COM #3H	12/26/2013	37.6600	102.2700	155.0500
GRAVE DIGGER ST COM #3H	GRAVE DIGGER ST COM #3H	12/25/2013	38.4400	88.9300	155.1100
GRAVE DIGGER ST COM #3H	GRAVE DIGGER ST COM #3H	12/24/2013	39.2900	99.3100	154.1500
GRAVE DIGGER ST COM #3H	GRAVE DIGGER ST COM #3H	12/23/2013	37.2400	91.4300	142.0800
GRAVE DIGGER ST COM #3H	GRAVE DIGGER ST COM #3H	12/22/2013	42.8000	100.9600	163.9300
GRAVE DIGGER ST COM #3H	GRAVE DIGGER ST COM #3H	12/21/2013	33.5400	97.3300	144.5800
GRAVE DIGGER ST COM #3H	GRAVE DIGGER ST COM #3H	12/20/2013	38.6000	104.2500	146.1700
GRAVE DIGGER ST COM #3H	GRAVE DIGGER ST COM #3H	12/19/2013	34.6300	104.9200	145.3800
GRAVE DIGGER ST COM #3H	GRAVE DIGGER ST COM #3H	12/18/2013	37.4300	108.9400	142.9800
GRAVE DIGGER ST COM #3H	GRAVE DIGGER ST COM #3H	12/17/2013	36.8200	86.4600	141.6300
GRAVE DIGGER ST COM #3H	GRAVE DIGGER ST COM #3H	12/16/2013	31.3800	97.1400	134.0900
GRAVE DIGGER ST COM #3H	GRAVE DIGGER ST COM #3H	12/15/2013	34.9200	81.6800	137.1400
GRAVE DIGGER ST COM #3H	GRAVE DIGGER ST COM #3H	12/14/2013	36.8600	100.7900	160.9100
GRAVE DIGGER ST COM #3H	GRAVE DIGGER ST COM #3H	12/13/2013	34.7800	104.5500	141.3800
GRAVE DIGGER ST COM #3H	GRAVE DIGGER ST COM #3H	12/12/2013	40.2000	107.1100	176.7200
GRAVE DIGGER ST COM #3H	GRAVE DIGGER ST COM #3H	12/11/2013	38.5100	88.0800	150.7100
GRAVE DIGGER ST COM #3H	GRAVE DIGGER ST COM #3H	12/10/2013	34.4600	80.0700	154.9200
GRAVE DIGGER ST COM #3H	GRAVE DIGGER ST COM #3H	12/09/2013	36.7000	78.6800	152.3800
GRAVE DIGGER ST COM #3H	GRAVE DIGGER ST COM #3H	12/08/2013	37.6800	63.4200	124.2500
GRAVE DIGGER ST COM #3H	GRAVE DIGGER ST COM #3H	12/07/2013	0.0000	6.6300	0.0000
GRAVE DIGGER ST COM #3H	GRAVE DIGGER ST COM #3H	12/06/2013	32.9900	62.3400	138.5500
GRAVE DIGGER ST COM #3H	GRAVE DIGGER ST COM #3H	12/05/2013	37.3200	60.4500	147.0700
GRAVE DIGGER ST COM #3H	GRAVE DIGGER ST COM #3H	12/04/2013	40.3700	118.4100	148.7400
GRAVE DIGGER ST COM #3H	GRAVE DIGGER ST COM #3H	12/03/2013	40.9000	112.1800	139.2700
GRAVE DIGGER ST COM #3H	GRAVE DIGGER ST COM #3H	12/02/2013	39.4000	132.6600	146.9400
GRAVE DIGGER ST COM #3H	GRAVE DIGGER ST COM #3H	12/01/2013	32.8400	95.0100	133.8700
Totals:			1,115.3500	2,926.7500	4,449.5100

GRAVE DIGGER ST COM #3H	GRAVE DIGGER ST COM #3H	11/30/2013	36.3400	97.2300	131.1500
GRAVE DIGGER ST COM #3H	GRAVE DIGGER ST COM #3H	11/29/2013	34.9700	134.7700	134.4100
GRAVE DIGGER ST COM #3H	GRAVE DIGGER ST COM #3H	11/28/2013	34.0300	84.2700	129.0500
GRAVE DIGGER ST COM #3H	GRAVE DIGGER ST COM #3H	11/27/2013	35.3200	82.4600	136.2100
GRAVE DIGGER ST COM #3H	GRAVE DIGGER ST COM #3H	11/26/2013	36.6700	86.5100	137.8200
GRAVE DIGGER ST COM #3H	GRAVE DIGGER ST COM #3H	11/25/2013	37.7400	98.6700	109.0500
GRAVE DIGGER ST COM #3H	GRAVE DIGGER ST COM #3H	11/24/2013	7.6900	22.9900	26.8100
GRAVE DIGGER ST COM #3H	GRAVE DIGGER ST COM #3H	11/23/2013	35.2500	71.3800	148.2700
GRAVE DIGGER ST COM #3H	GRAVE DIGGER ST COM #3H	11/22/2013	38.3800	77.4400	143.6100
GRAVE DIGGER ST COM #3H	GRAVE DIGGER ST COM #3H	11/21/2013	39.5100	106.0700	154.1700
GRAVE DIGGER ST COM #3H	GRAVE DIGGER ST COM #3H	11/20/2013	41.3400	109.8200	158.5600
GRAVE DIGGER ST COM #3H	GRAVE DIGGER ST COM #3H	11/19/2013	37.6000	100.9000	152.1000
GRAVE DIGGER ST COM #3H	GRAVE DIGGER ST COM #3H	11/18/2013	40.8700	104.9500	163.0100
GRAVE DIGGER ST COM #3H	GRAVE DIGGER ST COM #3H	11/17/2013	37.8200	94.5900	153.2500
GRAVE DIGGER ST COM #3H	GRAVE DIGGER ST COM #3H	11/16/2013	38.6400	107.3500	166.1000
GRAVE DIGGER ST COM #3H	GRAVE DIGGER ST COM #3H	11/15/2013	40.8700	93.8200	170.1400
GRAVE DIGGER ST COM #3H	GRAVE DIGGER ST COM #3H	11/14/2013	56.0300	109.6400	211.3800
GRAVE DIGGER ST COM #3H	GRAVE DIGGER ST COM #3H	11/13/2013	38.8100	72.3200	146.9700
GRAVE DIGGER ST COM #3H	GRAVE DIGGER ST COM #3H	11/12/2013	48.0800	94.9600	175.4200
GRAVE DIGGER ST COM #3H	GRAVE DIGGER ST COM #3H	11/11/2013	50.1500	91.0700	181.6500
GRAVE DIGGER ST COM #3H	GRAVE DIGGER ST COM #3H	11/10/2013	42.0500	88.0500	175.6500
GRAVE DIGGER ST COM #3H	GRAVE DIGGER ST COM #3H	11/09/2013	46.6800	86.0700	176.9800
GRAVE DIGGER ST COM #3H	GRAVE DIGGER ST COM #3H	11/08/2013	54.7900	95.2700	171.4700
GRAVE DIGGER ST COM #3H	GRAVE DIGGER ST COM #3H	11/07/2013	47.7400	84.4400	154.9600
GRAVE DIGGER ST COM #3H	GRAVE DIGGER ST COM #3H	11/06/2013	47.5600	87.2000	160.7800
GRAVE DIGGER ST COM #3H	GRAVE DIGGER ST COM #3H	11/05/2013	49.7700	98.6200	182.7100
GRAVE DIGGER ST COM #3H	GRAVE DIGGER ST COM #3H	11/04/2013	47.3100	88.5900	175.8500
GRAVE DIGGER ST COM #3H	GRAVE DIGGER ST COM #3H	11/03/2013	52.7100	89.1600	185.4500
GRAVE DIGGER ST COM #3H	GRAVE DIGGER ST COM #3H	11/02/2013	53.0500	82.1200	178.7100
GRAVE DIGGER ST COM #3H	GRAVE DIGGER ST COM #3H	11/01/2013	46.9200	83.1000	280.0000
Totals:			1,254.6900	2,723.8300	4,771.6900
GRAVE DIGGER ST COM #3H	GRAVE DIGGER ST COM #3H	10/31/2013	32.8600	62.8100	293.7300
GRAVE DIGGER ST COM #3H	GRAVE DIGGER ST COM #3H	10/30/2013	46.4600	85.0800	277.6100
GRAVE DIGGER ST COM #3H	GRAVE DIGGER ST COM #3H	10/29/2013	42.9900	85.0800	200.6000
GRAVE DIGGER ST COM #3H	GRAVE DIGGER ST COM #3H	10/28/2013	41.4000	81.2200	168.3600
GRAVE DIGGER ST COM #3H	GRAVE DIGGER ST COM #3H	10/27/2013	60.4400	109.2200	164.7800
GRAVE DIGGER ST COM #3H	GRAVE DIGGER ST COM #3H	10/26/2013	9.9400	15.4700	17.9100
GRAVE DIGGER ST COM #3H	GRAVE DIGGER ST COM #3H	10/25/2013	46.3800	96.5300	145.0700
GRAVE DIGGER ST COM #3H	GRAVE DIGGER ST COM #3H	10/24/2013	47.7500	113.3900	195.2200
GRAVE DIGGER ST COM #3H	GRAVE DIGGER ST COM #3H	10/23/2013	51.4300	111.5400	198.8100
GRAVE DIGGER ST COM #3H	GRAVE DIGGER ST COM #3H	10/22/2013	55.1300	107.0500	191.6400
GRAVE DIGGER ST COM #3H	GRAVE DIGGER ST COM #3H	10/21/2013	42.2500	96.2200	179.1000
GRAVE DIGGER ST COM #3H	GRAVE DIGGER ST COM #3H	10/20/2013	48.2400	103.0300	188.0600
GRAVE DIGGER ST COM #3H	GRAVE DIGGER ST COM #3H	10/19/2013	49.4100	104.2700	175.5200
GRAVE DIGGER ST COM #3H	GRAVE DIGGER ST COM #3H	10/18/2013	47.3400	99.1600	188.0600
GRAVE DIGGER ST COM #3H	GRAVE DIGGER ST COM #3H	10/17/2013	46.6400	96.0700	189.8500
GRAVE DIGGER ST COM #3H	GRAVE DIGGER ST COM #3H	10/16/2013	55.7600	107.8200	189.1300
GRAVE DIGGER ST COM #3H	GRAVE DIGGER ST COM #3H	10/15/2013	54.1100	112.6200	206.6900
GRAVE DIGGER ST COM #3H	GRAVE DIGGER ST COM #3H	10/14/2013	46.9300	103.9600	193.4300
GRAVE DIGGER ST COM #3H	GRAVE DIGGER ST COM #3H	10/13/2013	48.2300	96.6900	191.6400
GRAVE DIGGER ST COM #3H	GRAVE DIGGER ST COM #3H	10/12/2013	52.1900	110.4100	191.6700
GRAVE DIGGER ST COM #3H	GRAVE DIGGER ST COM #3H	10/11/2013	46.5400	75.0900	136.6700
GRAVE DIGGER ST COM #3H	GRAVE DIGGER ST COM #3H	10/10/2013	52.3800	118.1000	186.4900
GRAVE DIGGER ST COM #3H	GRAVE DIGGER ST COM #3H	10/09/2013	55.6300	106.8500	183.1900
GRAVE DIGGER ST COM #3H	GRAVE DIGGER ST COM #3H	10/08/2013	49.5400	89.1500	168.9700
GRAVE DIGGER ST COM #3H	GRAVE DIGGER ST COM #3H	10/07/2013	52.2500	83.7300	180.0000
GRAVE DIGGER ST COM #3H	GRAVE DIGGER ST COM #3H	10/06/2013	53.5900	120.2500	192.5200
GRAVE DIGGER ST COM #3H	GRAVE DIGGER ST COM #3H	10/05/2013	54.4700	108.5000	183.1600
GRAVE DIGGER ST COM #3H	GRAVE DIGGER ST COM #3H	10/04/2013	54.2100	98.9600	181.6100
GRAVE DIGGER ST COM #3H	GRAVE DIGGER ST COM #3H	10/03/2013	55.6200	104.2400	186.2100
GRAVE DIGGER ST COM #3H	GRAVE DIGGER ST COM #3H	10/02/2013	55.1700	107.1400	180.0000
GRAVE DIGGER ST COM #3H	GRAVE DIGGER ST COM #3H	10/01/2013	49.6400	109.4300	178.3600
Totals:			1,504.9200	3,019.0800	5,704.0600

GRAVE DIGGER ST COM #3H	GRAVE DIGGER ST COM #3H	09/30/2013	90.5100	117.0100	237.8600
GRAVE DIGGER ST COM #3H	GRAVE DIGGER ST COM #3H	09/29/2013	54.9100	103.2200	179.1400
GRAVE DIGGER ST COM #3H	GRAVE DIGGER ST COM #3H	09/28/2013	48.8100	110.3300	171.8600
GRAVE DIGGER ST COM #3H	GRAVE DIGGER ST COM #3H	09/27/2013	72.6400	106.9900	191.1400
GRAVE DIGGER ST COM #3H	GRAVE DIGGER ST COM #3H	09/26/2013	59.8500	98.6300	180.0000
GRAVE DIGGER ST COM #3H	GRAVE DIGGER ST COM #3H	09/25/2013	45.2600	108.6600	167.1400
GRAVE DIGGER ST COM #3H	GRAVE DIGGER ST COM #3H	09/24/2013	57.4500	107.8200	162.8600
GRAVE DIGGER ST COM #3H	GRAVE DIGGER ST COM #3H	09/23/2013	55.9500	110.3300	188.5700
GRAVE DIGGER ST COM #3H	GRAVE DIGGER ST COM #3H	09/22/2013	72.9400	114.9300	192.8600
GRAVE DIGGER ST COM #3H	GRAVE DIGGER ST COM #3H	09/21/2013	53.8900	105.7300	158.5700
GRAVE DIGGER ST COM #3H	GRAVE DIGGER ST COM #3H	09/20/2013	55.9800	108.2400	158.5700
GRAVE DIGGER ST COM #3H	GRAVE DIGGER ST COM #3H	09/19/2013	50.9000	122.8700	192.8600
GRAVE DIGGER ST COM #3H	GRAVE DIGGER ST COM #3H	09/18/2013	65.5000	119.9400	192.8600
GRAVE DIGGER ST COM #3H	GRAVE DIGGER ST COM #3H	09/17/2013	64.6100	134.5700	197.1400
GRAVE DIGGER ST COM #3H	GRAVE DIGGER ST COM #3H	09/16/2013	52.3800	91.9400	218.5700
GRAVE DIGGER ST COM #3H	GRAVE DIGGER ST COM #3H	09/15/2013	63.4000	91.9400	158.5700
GRAVE DIGGER ST COM #3H	GRAVE DIGGER ST COM #3H	09/14/2013	72.8700	88.6300	188.1800
GRAVE DIGGER ST COM #3H	GRAVE DIGGER ST COM #3H	09/13/2013	61.8400	98.5600	197.5600
GRAVE DIGGER ST COM #3H	GRAVE DIGGER ST COM #3H	09/12/2013	54.7600	99.0400	188.7200
GRAVE DIGGER ST COM #3H	GRAVE DIGGER ST COM #3H	09/11/2013	54.5000	108.3800	175.3200
GRAVE DIGGER ST COM #3H	GRAVE DIGGER ST COM #3H	09/10/2013	55.7000	108.3800	207.6100
GRAVE DIGGER ST COM #3H	GRAVE DIGGER ST COM #3H	09/09/2013	51.2300	108.3800	207.6100
GRAVE DIGGER ST COM #3H	GRAVE DIGGER ST COM #3H	09/08/2013	56.5500	108.3800	175.3200
GRAVE DIGGER ST COM #3H	GRAVE DIGGER ST COM #3H	09/07/2013	59.2100	108.3800	207.6100
GRAVE DIGGER ST COM #3H	GRAVE DIGGER ST COM #3H	09/06/2013	57.5800	110.0000	202.3900
GRAVE DIGGER ST COM #3H	GRAVE DIGGER ST COM #3H	09/05/2013	54.0400	111.5700	159.3600
GRAVE DIGGER ST COM #3H	GRAVE DIGGER ST COM #3H	09/04/2013	63.7300	111.1800	202.3900
GRAVE DIGGER ST COM #3H	GRAVE DIGGER ST COM #3H	09/03/2013	45.3000	92.4400	214.7700
GRAVE DIGGER ST COM #3H	GRAVE DIGGER ST COM #3H	09/02/2013	48.9800	92.4400	210.0000
GRAVE DIGGER ST COM #3H	GRAVE DIGGER ST COM #3H	09/01/2013	49.8600	92.0500	201.0600
Totals:			1,751.1300	3,190.9600	5,686.4700
GRAVE DIGGER ST COM #3H	GRAVE DIGGER ST COM #3H	08/31/2013	43.6100	92.8300	205.4300
GRAVE DIGGER ST COM #3H	GRAVE DIGGER ST COM #3H	08/30/2013	49.7800	88.7100	235.0000
GRAVE DIGGER ST COM #3H	GRAVE DIGGER ST COM #3H	08/29/2013	51.6500	88.3500	192.8600
GRAVE DIGGER ST COM #3H	GRAVE DIGGER ST COM #3H	08/28/2013	49.8600	90.5300	222.8600
GRAVE DIGGER ST COM #3H	GRAVE DIGGER ST COM #3H	08/27/2013	45.7500	92.8300	181.5400
GRAVE DIGGER ST COM #3H	GRAVE DIGGER ST COM #3H	08/26/2013	42.1400	84.9400	245.5600
GRAVE DIGGER ST COM #3H	GRAVE DIGGER ST COM #3H	08/25/2013	43.5300	81.8200	210.4700
GRAVE DIGGER ST COM #3H	GRAVE DIGGER ST COM #3H	08/24/2013	48.3200	98.6500	199.3400
GRAVE DIGGER ST COM #3H	GRAVE DIGGER ST COM #3H	08/23/2013	42.4700	82.7100	192.5900
GRAVE DIGGER ST COM #3H	GRAVE DIGGER ST COM #3H	08/22/2013	50.1500	84.2900	237.3900
GRAVE DIGGER ST COM #3H	GRAVE DIGGER ST COM #3H	08/21/2013	40.6300	78.5700	198.1100
GRAVE DIGGER ST COM #3H	GRAVE DIGGER ST COM #3H	08/20/2013	45.1500	82.1400	186.2300
GRAVE DIGGER ST COM #3H	GRAVE DIGGER ST COM #3H	08/19/2013	47.4100	76.7900	237.7400
GRAVE DIGGER ST COM #3H	GRAVE DIGGER ST COM #3H	08/18/2013	43.6800	89.1100	221.0500
GRAVE DIGGER ST COM #3H	GRAVE DIGGER ST COM #3H	08/17/2013	47.3900	86.5400	198.3600
GRAVE DIGGER ST COM #3H	GRAVE DIGGER ST COM #3H	08/16/2013	48.1500	106.1900	210.0000
GRAVE DIGGER ST COM #3H	GRAVE DIGGER ST COM #3H	08/15/2013	41.2400	72.0100	201.2500
GRAVE DIGGER ST COM #3H	GRAVE DIGGER ST COM #3H	08/14/2013	48.1700	85.7700	232.9100
GRAVE DIGGER ST COM #3H	GRAVE DIGGER ST COM #3H	08/13/2013	44.7600	100.0000	200.8700
GRAVE DIGGER ST COM #3H	GRAVE DIGGER ST COM #3H	08/12/2013	42.8400	87.0700	220.0000
GRAVE DIGGER ST COM #3H	GRAVE DIGGER ST COM #3H	08/11/2013	38.0200	81.7700	298.0600
GRAVE DIGGER ST COM #3H	GRAVE DIGGER ST COM #3H	08/10/2013	42.6200	89.0600	304.8400
GRAVE DIGGER ST COM #3H	GRAVE DIGGER ST COM #3H	08/09/2013	38.5200	69.4400	197.1400
GRAVE DIGGER ST COM #3H	GRAVE DIGGER ST COM #3H	08/08/2013	39.7200	79.8600	222.8600
GRAVE DIGGER ST COM #3H	GRAVE DIGGER ST COM #3H	08/07/2013	41.3200	77.0800	192.8600
GRAVE DIGGER ST COM #3H	GRAVE DIGGER ST COM #3H	08/06/2013	51.4700	83.8900	252.1000
GRAVE DIGGER ST COM #3H	GRAVE DIGGER ST COM #3H	08/05/2013	32.9500	61.5200	218.1000
GRAVE DIGGER ST COM #3H	GRAVE DIGGER ST COM #3H	08/04/2013	47.3700	90.4800	188.5700
GRAVE DIGGER ST COM #3H	GRAVE DIGGER ST COM #3H	08/03/2013	44.5600	88.2200	192.8600
GRAVE DIGGER ST COM #3H	GRAVE DIGGER ST COM #3H	08/02/2013	70.4300	123.7700	282.6700
GRAVE DIGGER ST COM #3H	GRAVE DIGGER ST COM #3H	08/01/2013	71.2300	132.2700	282.6700
Totals:			1,434.8900	2,727.2100	6,862.2900

GRAVE DIGGER ST COM #3H	GRAVE DIGGER ST COM #3H	07/31/2013	52.4200	52.6300	135.8700
GRAVE DIGGER ST COM #3H	GRAVE DIGGER ST COM #3H	07/30/2013	68.2800	53.0800	173.3500
GRAVE DIGGER ST COM #3H	GRAVE DIGGER ST COM #3H	07/29/2013	86.9000	124.5900	206.1500
GRAVE DIGGER ST COM #3H	GRAVE DIGGER ST COM #3H	07/28/2013	82.7600	134.0400	210.8300
GRAVE DIGGER ST COM #3H	GRAVE DIGGER ST COM #3H	07/27/2013	102.0300	165.5200	248.3200
GRAVE DIGGER ST COM #3H	GRAVE DIGGER ST COM #3H	07/26/2013	79.2900	141.2300	248.3200
GRAVE DIGGER ST COM #3H	GRAVE DIGGER ST COM #3H	07/25/2013	77.1700	144.6800	227.5100
GRAVE DIGGER ST COM #3H	GRAVE DIGGER ST COM #3H	07/24/2013	84.2700	146.1100	250.8500
GRAVE DIGGER ST COM #3H	GRAVE DIGGER ST COM #3H	07/23/2013	88.8500	153.8200	248.4200
GRAVE DIGGER ST COM #3H	GRAVE DIGGER ST COM #3H	07/22/2013	62.7800	208.0400	245.9400
GRAVE DIGGER ST COM #3H	GRAVE DIGGER ST COM #3H	07/21/2013	56.9400	221.3200	246.8700
GRAVE DIGGER ST COM #3H	GRAVE DIGGER ST COM #3H	07/20/2013	91.1500	145.9400	240.5700
GRAVE DIGGER ST COM #3H	GRAVE DIGGER ST COM #3H	07/19/2013	100.7000	150.7200	241.0200
GRAVE DIGGER ST COM #3H	GRAVE DIGGER ST COM #3H	07/18/2013	93.9400	184.3600	258.7400
GRAVE DIGGER ST COM #3H	GRAVE DIGGER ST COM #3H	07/17/2013	81.7500	117.6100	213.1500
GRAVE DIGGER ST COM #3H	GRAVE DIGGER ST COM #3H	07/16/2013	103.6800	161.1200	287.8900
GRAVE DIGGER ST COM #3H	GRAVE DIGGER ST COM #3H	07/15/2013	84.0700	115.9700	201.3600
GRAVE DIGGER ST COM #3H	GRAVE DIGGER ST COM #3H	07/14/2013	84.5400	143.3300	271.9500
GRAVE DIGGER ST COM #3H	GRAVE DIGGER ST COM #3H	07/13/2013	79.4500	143.3300	172.2400
GRAVE DIGGER ST COM #3H	GRAVE DIGGER ST COM #3H	07/12/2013	88.9800	143.3300	235.6900
GRAVE DIGGER ST COM #3H	GRAVE DIGGER ST COM #3H	07/11/2013	87.1300	143.3300	240.2300
GRAVE DIGGER ST COM #3H	GRAVE DIGGER ST COM #3H	07/10/2013	95.4600	144.4600	250.9400
GRAVE DIGGER ST COM #3H	GRAVE DIGGER ST COM #3H	07/09/2013	75.7600	45.6900	160.5000
GRAVE DIGGER ST COM #3H	GRAVE DIGGER ST COM #3H	07/08/2013	76.8500	45.6900	189.0300
GRAVE DIGGER ST COM #3H	GRAVE DIGGER ST COM #3H	07/07/2013	87.1700	45.6900	217.5700
GRAVE DIGGER ST COM #3H	GRAVE DIGGER ST COM #3H	07/06/2013	80.6600	45.6900	189.0300
GRAVE DIGGER ST COM #3H	GRAVE DIGGER ST COM #3H	07/05/2013	83.6000	45.0000	214.0000
GRAVE DIGGER ST COM #3H	GRAVE DIGGER ST COM #3H	07/04/2013	65.1000	44.0000	167.0000
GRAVE DIGGER ST COM #3H	GRAVE DIGGER ST COM #3H	07/03/2013	46.1400	45.0000	104.0000
GRAVE DIGGER ST COM #3H	GRAVE DIGGER ST COM #3H	07/02/2013	90.6700	105.9600	86.3300
GRAVE DIGGER ST COM #3H	GRAVE DIGGER ST COM #3H	07/01/2013	100.1100	111.4700	75.0100
Totals:			2,538.6000	3,672.7500	6,458.6800
GRAVE DIGGER ST COM #3H	GRAVE DIGGER ST COM #3H	06/30/2013	85.6600	104.4300	79.2600
GRAVE DIGGER ST COM #3H	GRAVE DIGGER ST COM #3H	06/29/2013	97.0000	108.1000	82.0900
GRAVE DIGGER ST COM #3H	GRAVE DIGGER ST COM #3H	06/28/2013	85.6600	104.1200	75.0100
GRAVE DIGGER ST COM #3H	GRAVE DIGGER ST COM #3H	06/27/2013	93.7600	111.3100	77.3600
GRAVE DIGGER ST COM #3H	GRAVE DIGGER ST COM #3H	06/26/2013	99.0200	108.2200	68.4800
GRAVE DIGGER ST COM #3H	GRAVE DIGGER ST COM #3H	06/25/2013	108.6600	211.5800	76.2500
GRAVE DIGGER ST COM #3H	GRAVE DIGGER ST COM #3H	06/24/2013	85.3500	103.0000	65.9500
GRAVE DIGGER ST COM #3H	GRAVE DIGGER ST COM #3H	06/23/2013	103.6100	109.3600	77.3600
GRAVE DIGGER ST COM #3H	GRAVE DIGGER ST COM #3H	06/22/2013	83.1600	174.1100	78.6600
GRAVE DIGGER ST COM #3H	GRAVE DIGGER ST COM #3H	06/21/2013	102.3500	171.6800	90.5400
GRAVE DIGGER ST COM #3H	GRAVE DIGGER ST COM #3H	06/20/2013	73.3500	155.1900	66.7900
GRAVE DIGGER ST COM #3H	GRAVE DIGGER ST COM #3H	06/19/2013	88.1400	168.2900	92.0200
GRAVE DIGGER ST COM #3H	GRAVE DIGGER ST COM #3H	06/18/2013	105.8000	162.4700	90.5400
GRAVE DIGGER ST COM #3H	GRAVE DIGGER ST COM #3H	06/17/2013	91.3500	126.0900	77.1800
GRAVE DIGGER ST COM #3H	GRAVE DIGGER ST COM #3H	06/16/2013	79.9800	113.7000	62.9600
GRAVE DIGGER ST COM #3H	GRAVE DIGGER ST COM #3H	06/15/2013	83.4900	111.6000	63.9900
GRAVE DIGGER ST COM #3H	GRAVE DIGGER ST COM #3H	06/14/2013	84.6500	117.6600	65.9200
GRAVE DIGGER ST COM #3H	GRAVE DIGGER ST COM #3H	06/13/2013	94.2200	111.2300	90.2900
GRAVE DIGGER ST COM #3H	GRAVE DIGGER ST COM #3H	06/12/2013	98.3200	111.9200	90.5200
GRAVE DIGGER ST COM #3H	GRAVE DIGGER ST COM #3H	06/11/2013	80.0900	95.5200	36.0100
GRAVE DIGGER ST COM #3H	GRAVE DIGGER ST COM #3H	06/10/2013	73.5200	6.1000	235.1000
GRAVE DIGGER ST COM #3H	GRAVE DIGGER ST COM #3H	06/09/2013	31.5500	0.0000	38.1300
GRAVE DIGGER ST COM #3H	GRAVE DIGGER ST COM #3H	06/08/2013	35.6500	0.0000	52.4400
GRAVE DIGGER ST COM #3H	GRAVE DIGGER ST COM #3H	06/07/2013	69.2800	23.0000	180.0000
GRAVE DIGGER ST COM #3H	GRAVE DIGGER ST COM #3H	06/06/2013	50.5500	85.2200	78.2200
GRAVE DIGGER ST COM #3H	GRAVE DIGGER ST COM #3H	06/05/2013	86.6900	131.2900	118.6100
GRAVE DIGGER ST COM #3H	GRAVE DIGGER ST COM #3H	06/04/2013	74.2100	108.9400	103.7800
GRAVE DIGGER ST COM #3H	GRAVE DIGGER ST COM #3H	06/03/2013	85.0900	112.5600	64.5700
GRAVE DIGGER ST COM #3H	GRAVE DIGGER ST COM #3H	06/02/2013	71.2300	115.2000	60.4500
GRAVE DIGGER ST COM #3H	GRAVE DIGGER ST COM #3H	06/01/2013	76.5400	141.5800	71.4400
Totals:			2,477.9300	3,303.4700	2,509.9200
Grand Total:			12,077.5100	21,564.0500	36,442.6200

GRAVE DIGGER ST COM #4H	GRAVE DIGGER ST COM #4H	12/31/2013	71.2500	152.5300	228.3700
Hung on: 1/2/2013					
GRAVE DIGGER ST COM #4H	GRAVE DIGGER ST COM #4H	12/30/2013	71.4700	154.3500	238.1700
GRAVE DIGGER ST COM #4H	GRAVE DIGGER ST COM #4H	12/29/2013	67.6200	125.3700	212.9600
GRAVE DIGGER ST COM #4H	GRAVE DIGGER ST COM #4H	12/28/2013	74.2700	155.0800	240.9800
GRAVE DIGGER ST COM #4H	GRAVE DIGGER ST COM #4H	12/27/2013	71.4600	137.5800	236.7800
GRAVE DIGGER ST COM #4H	GRAVE DIGGER ST COM #4H	12/26/2013	70.7400	134.1200	232.5700
GRAVE DIGGER ST COM #4H	GRAVE DIGGER ST COM #4H	12/25/2013	77.8200	116.6300	252.0500
GRAVE DIGGER ST COM #4H	GRAVE DIGGER ST COM #4H	12/24/2013	72.8200	146.5300	240.8600
GRAVE DIGGER ST COM #4H	GRAVE DIGGER ST COM #4H	12/23/2013	63.5700	101.9200	301.9400
GRAVE DIGGER ST COM #4H	GRAVE DIGGER ST COM #4H	12/22/2013	73.0700	112.5500	348.3400
GRAVE DIGGER ST COM #4H	GRAVE DIGGER ST COM #4H	12/21/2013	57.2800	108.4900	307.2300
GRAVE DIGGER ST COM #4H	GRAVE DIGGER ST COM #4H	12/20/2013	65.9100	116.2200	310.6000
GRAVE DIGGER ST COM #4H	GRAVE DIGGER ST COM #4H	12/19/2013	59.1200	116.9600	308.9300
GRAVE DIGGER ST COM #4H	GRAVE DIGGER ST COM #4H	12/18/2013	63.9100	121.4400	303.8200
GRAVE DIGGER ST COM #4H	GRAVE DIGGER ST COM #4H	12/17/2013	62.8700	96.3900	300.9700
GRAVE DIGGER ST COM #4H	GRAVE DIGGER ST COM #4H	12/16/2013	53.5600	108.2900	284.9400
GRAVE DIGGER ST COM #4H	GRAVE DIGGER ST COM #4H	12/15/2013	59.6200	91.0600	291.4300
GRAVE DIGGER ST COM #4H	GRAVE DIGGER ST COM #4H	12/14/2013	62.9300	112.3500	341.9500
GRAVE DIGGER ST COM #4H	GRAVE DIGGER ST COM #4H	12/13/2013	59.3800	116.5500	300.4200
GRAVE DIGGER ST COM #4H	GRAVE DIGGER ST COM #4H	12/12/2013	68.6300	119.4000	375.5200
GRAVE DIGGER ST COM #4H	GRAVE DIGGER ST COM #4H	12/11/2013	65.7600	98.1800	320.2500
GRAVE DIGGER ST COM #4H	GRAVE DIGGER ST COM #4H	12/10/2013	58.8300	89.2600	329.2000
GRAVE DIGGER ST COM #4H	GRAVE DIGGER ST COM #4H	12/09/2013	62.6600	87.7100	323.8100
GRAVE DIGGER ST COM #4H	GRAVE DIGGER ST COM #4H	12/08/2013	64.3200	70.6900	264.0200
GRAVE DIGGER ST COM #4H	GRAVE DIGGER ST COM #4H	12/07/2013	0.0000	7.3900	0.0000
GRAVE DIGGER ST COM #4H	GRAVE DIGGER ST COM #4H	12/06/2013	56.3100	69.5000	294.4100
GRAVE DIGGER ST COM #4H	GRAVE DIGGER ST COM #4H	12/05/2013	63.7200	67.3900	312.5300
GRAVE DIGGER ST COM #4H	GRAVE DIGGER ST COM #4H	12/04/2013	68.9300	132.0000	316.0800
GRAVE DIGGER ST COM #4H	GRAVE DIGGER ST COM #4H	12/03/2013	69.8400	125.0600	295.9600
GRAVE DIGGER ST COM #4H	GRAVE DIGGER ST COM #4H	12/02/2013	67.2600	147.8700	312.2400
GRAVE DIGGER ST COM #4H	GRAVE DIGGER ST COM #4H	12/01/2013	56.0800	105.9100	284.4700
Totals:			1,961.0100	3,444.7700	8,711.8000
GRAVE DIGGER ST COM #4H	GRAVE DIGGER ST COM #4H	11/30/2013	62.0500	108.3900	278.7000
GRAVE DIGGER ST COM #4H	GRAVE DIGGER ST COM #4H	11/29/2013	59.7000	150.2300	285.6200
GRAVE DIGGER ST COM #4H	GRAVE DIGGER ST COM #4H	11/28/2013	58.0900	93.9500	274.2400
GRAVE DIGGER ST COM #4H	GRAVE DIGGER ST COM #4H	11/27/2013	60.2900	91.9300	289.4300
GRAVE DIGGER ST COM #4H	GRAVE DIGGER ST COM #4H	11/26/2013	62.6000	96.4300	292.8700
GRAVE DIGGER ST COM #4H	GRAVE DIGGER ST COM #4H	11/25/2013	64.4500	109.9900	231.7500
GRAVE DIGGER ST COM #4H	GRAVE DIGGER ST COM #4H	11/24/2013	13.1200	25.6400	56.9600
GRAVE DIGGER ST COM #4H	GRAVE DIGGER ST COM #4H	11/23/2013	60.2000	79.5700	315.0800
GRAVE DIGGER ST COM #4H	GRAVE DIGGER ST COM #4H	11/22/2013	65.5400	86.3200	305.1700
GRAVE DIGGER ST COM #4H	GRAVE DIGGER ST COM #4H	11/21/2013	67.4700	118.2300	327.6300
GRAVE DIGGER ST COM #4H	GRAVE DIGGER ST COM #4H	11/20/2013	70.5700	122.4100	336.9500
GRAVE DIGGER ST COM #4H	GRAVE DIGGER ST COM #4H	11/19/2013	64.1900	112.4700	323.2100
GRAVE DIGGER ST COM #4H	GRAVE DIGGER ST COM #4H	11/18/2013	69.7700	116.9900	346.3800
GRAVE DIGGER ST COM #4H	GRAVE DIGGER ST COM #4H	11/17/2013	64.5700	105.4400	325.6500
GRAVE DIGGER ST COM #4H	GRAVE DIGGER ST COM #4H	11/16/2013	65.9800	119.6700	352.9700
GRAVE DIGGER ST COM #4H	GRAVE DIGGER ST COM #4H	11/15/2013	71.5200	115.9900	385.6500
GRAVE DIGGER ST COM #4H	GRAVE DIGGER ST COM #4H	11/14/2013	80.0500	130.7900	399.2600
GRAVE DIGGER ST COM #4H	GRAVE DIGGER ST COM #4H	11/13/2013	52.2500	87.8200	277.6200
GRAVE DIGGER ST COM #4H	GRAVE DIGGER ST COM #4H	11/12/2013	73.0300	97.5000	419.0700
GRAVE DIGGER ST COM #4H	GRAVE DIGGER ST COM #4H	11/11/2013	93.5500	127.6600	453.1200
GRAVE DIGGER ST COM #4H	GRAVE DIGGER ST COM #4H	11/10/2013	78.4300	123.4400	438.1400
GRAVE DIGGER ST COM #4H	GRAVE DIGGER ST COM #4H	11/09/2013	92.4600	122.1800	492.5900
GRAVE DIGGER ST COM #4H	GRAVE DIGGER ST COM #4H	11/08/2013	90.6300	112.2800	552.5300
GRAVE DIGGER ST COM #4H	GRAVE DIGGER ST COM #4H	11/07/2013	78.9500	99.5200	499.3300
GRAVE DIGGER ST COM #4H	GRAVE DIGGER ST COM #4H	11/06/2013	78.6600	102.7700	518.0800
GRAVE DIGGER ST COM #4H	GRAVE DIGGER ST COM #4H	11/05/2013	82.3100	116.2200	588.7200
GRAVE DIGGER ST COM #4H	GRAVE DIGGER ST COM #4H	11/04/2013	72.7800	108.3500	537.3000
GRAVE DIGGER ST COM #4H	GRAVE DIGGER ST COM #4H	11/03/2013	51.7000	93.1300	587.2800
GRAVE DIGGER ST COM #4H	GRAVE DIGGER ST COM #4H	11/02/2013	41.8200	138.5800	635.3900
GRAVE DIGGER ST COM #4H	GRAVE DIGGER ST COM #4H	11/01/2013	62.2600	115.7500	373.3300
Totals:			2,008.9900	3,229.6400	11,500.0200

GRAVE DIGGER ST COM #4H	GRAVE DIGGER ST COM #4H	10/31/2013	43.5900	87.4800	391.6400
GRAVE DIGGER ST COM #4H	GRAVE DIGGER ST COM #4H	10/30/2013	61.6500	118.5100	370.1500
GRAVE DIGGER ST COM #4H	GRAVE DIGGER ST COM #4H	10/29/2013	57.0400	118.5100	267.4600
GRAVE DIGGER ST COM #4H	GRAVE DIGGER ST COM #4H	10/28/2013	54.9300	113.1200	224.4800
GRAVE DIGGER ST COM #4H	GRAVE DIGGER ST COM #4H	10/27/2013	80.2100	152.1200	219.7000
GRAVE DIGGER ST COM #4H	GRAVE DIGGER ST COM #4H	10/26/2013	13.2000	21.5500	23.8800
GRAVE DIGGER ST COM #4H	GRAVE DIGGER ST COM #4H	10/25/2013	61.5300	134.4500	193.4400
GRAVE DIGGER ST COM #4H	GRAVE DIGGER ST COM #4H	10/24/2013	63.3600	157.9400	260.3000
GRAVE DIGGER ST COM #4H	GRAVE DIGGER ST COM #4H	10/23/2013	68.2300	155.3500	265.0700
GRAVE DIGGER ST COM #4H	GRAVE DIGGER ST COM #4H	10/22/2013	73.1600	149.1000	255.5200
GRAVE DIGGER ST COM #4H	GRAVE DIGGER ST COM #4H	10/21/2013	56.0600	134.0200	238.8100
GRAVE DIGGER ST COM #4H	GRAVE DIGGER ST COM #4H	10/20/2013	64.0100	143.5000	250.7500
GRAVE DIGGER ST COM #4H	GRAVE DIGGER ST COM #4H	10/19/2013	65.5500	145.2200	234.0300
GRAVE DIGGER ST COM #4H	GRAVE DIGGER ST COM #4H	10/18/2013	62.8200	138.1200	250.7500
GRAVE DIGGER ST COM #4H	GRAVE DIGGER ST COM #4H	10/17/2013	61.9000	133.8000	253.1400
GRAVE DIGGER ST COM #4H	GRAVE DIGGER ST COM #4H	10/16/2013	73.9900	150.1900	252.1800
GRAVE DIGGER ST COM #4H	GRAVE DIGGER ST COM #4H	10/15/2013	71.7900	156.8600	275.5800
GRAVE DIGGER ST COM #4H	GRAVE DIGGER ST COM #4H	10/14/2013	62.2700	144.7900	257.9100
GRAVE DIGGER ST COM #4H	GRAVE DIGGER ST COM #4H	10/13/2013	63.9900	134.6600	255.5200
GRAVE DIGGER ST COM #4H	GRAVE DIGGER ST COM #4H	10/12/2013	69.2500	153.7900	255.5500
GRAVE DIGGER ST COM #4H	GRAVE DIGGER ST COM #4H	10/11/2013	61.7600	104.5800	182.2200
GRAVE DIGGER ST COM #4H	GRAVE DIGGER ST COM #4H	10/10/2013	69.5100	164.5000	248.6500
GRAVE DIGGER ST COM #4H	GRAVE DIGGER ST COM #4H	10/09/2013	73.8100	148.8300	244.2400
GRAVE DIGGER ST COM #4H	GRAVE DIGGER ST COM #4H	10/08/2013	65.7400	124.1900	225.2800
GRAVE DIGGER ST COM #4H	GRAVE DIGGER ST COM #4H	10/07/2013	69.3400	116.6300	240.0000
GRAVE DIGGER ST COM #4H	GRAVE DIGGER ST COM #4H	10/06/2013	71.1100	167.4900	256.7000
GRAVE DIGGER ST COM #4H	GRAVE DIGGER ST COM #4H	10/05/2013	72.2800	151.1300	244.2100
GRAVE DIGGER ST COM #4H	GRAVE DIGGER ST COM #4H	10/04/2013	71.9300	137.8300	242.1400
GRAVE DIGGER ST COM #4H	GRAVE DIGGER ST COM #4H	10/03/2013	73.8100	145.1900	248.2700
GRAVE DIGGER ST COM #4H	GRAVE DIGGER ST COM #4H	10/02/2013	73.2100	149.2200	240.0000
GRAVE DIGGER ST COM #4H	GRAVE DIGGER ST COM #4H	10/01/2013	65.8600	152.4100	237.8200
Totals:			1,996.8900	4,205.0800	7,605.3900
GRAVE DIGGER ST COM #4H	GRAVE DIGGER ST COM #4H	09/30/2013	120.1100	162.9900	317.1400
GRAVE DIGGER ST COM #4H	GRAVE DIGGER ST COM #4H	09/29/2013	72.8500	143.7800	238.8600
GRAVE DIGGER ST COM #4H	GRAVE DIGGER ST COM #4H	09/28/2013	64.7700	153.6700	229.1400
GRAVE DIGGER ST COM #4H	GRAVE DIGGER ST COM #4H	09/27/2013	96.3800	149.0100	254.8600
GRAVE DIGGER ST COM #4H	GRAVE DIGGER ST COM #4H	09/26/2013	79.4100	137.3700	240.0000
GRAVE DIGGER ST COM #4H	GRAVE DIGGER ST COM #4H	09/25/2013	60.0500	151.3400	222.8600
GRAVE DIGGER ST COM #4H	GRAVE DIGGER ST COM #4H	09/24/2013	76.2300	150.1800	217.1400
GRAVE DIGGER ST COM #4H	GRAVE DIGGER ST COM #4H	09/23/2013	74.2500	153.6700	251.4300
GRAVE DIGGER ST COM #4H	GRAVE DIGGER ST COM #4H	09/22/2013	96.7900	160.0700	257.1400
GRAVE DIGGER ST COM #4H	GRAVE DIGGER ST COM #4H	09/21/2013	71.5100	147.2700	211.4300
GRAVE DIGGER ST COM #4H	GRAVE DIGGER ST COM #4H	09/20/2013	74.2700	150.7600	211.4300
GRAVE DIGGER ST COM #4H	GRAVE DIGGER ST COM #4H	09/19/2013	67.5500	171.1300	257.1400
GRAVE DIGGER ST COM #4H	GRAVE DIGGER ST COM #4H	09/18/2013	86.9200	167.0600	257.1400
GRAVE DIGGER ST COM #4H	GRAVE DIGGER ST COM #4H	09/17/2013	85.7300	187.4300	262.8600
GRAVE DIGGER ST COM #4H	GRAVE DIGGER ST COM #4H	09/16/2013	69.5100	128.0600	291.4300
GRAVE DIGGER ST COM #4H	GRAVE DIGGER ST COM #4H	09/15/2013	84.1200	128.0600	211.4300
GRAVE DIGGER ST COM #4H	GRAVE DIGGER ST COM #4H	09/14/2013	113.5000	131.3700	271.8200
GRAVE DIGGER ST COM #4H	GRAVE DIGGER ST COM #4H	09/13/2013	89.2000	121.4400	252.4400
GRAVE DIGGER ST COM #4H	GRAVE DIGGER ST COM #4H	09/12/2013	83.8100	120.9600	271.2800
GRAVE DIGGER ST COM #4H	GRAVE DIGGER ST COM #4H	09/11/2013	72.9800	111.6200	204.6800
GRAVE DIGGER ST COM #4H	GRAVE DIGGER ST COM #4H	09/10/2013	74.5900	111.6200	242.3900
GRAVE DIGGER ST COM #4H	GRAVE DIGGER ST COM #4H	09/09/2013	68.6100	111.6200	242.3900
GRAVE DIGGER ST COM #4H	GRAVE DIGGER ST COM #4H	09/08/2013	75.7300	111.6200	204.6800
GRAVE DIGGER ST COM #4H	GRAVE DIGGER ST COM #4H	09/07/2013	79.3000	111.6200	242.3900
GRAVE DIGGER ST COM #4H	GRAVE DIGGER ST COM #4H	09/06/2013	83.0600	110.0000	247.6100
GRAVE DIGGER ST COM #4H	GRAVE DIGGER ST COM #4H	09/05/2013	81.0700	108.4300	210.6400
GRAVE DIGGER ST COM #4H	GRAVE DIGGER ST COM #4H	09/04/2013	83.8500	108.8200	247.6100
GRAVE DIGGER ST COM #4H	GRAVE DIGGER ST COM #4H	09/03/2013	82.8700	127.5600	235.2300
GRAVE DIGGER ST COM #4H	GRAVE DIGGER ST COM #4H	09/02/2013	89.5900	127.5600	230.0000
GRAVE DIGGER ST COM #4H	GRAVE DIGGER ST COM #4H	09/01/2013	104.5900	127.9500	248.9400
Totals:			2,463.2000	4,084.0400	7,283.5300

GRAVE DIGGER ST COM #4H	GRAVE DIGGER ST COM #4H	08/31/2013	89.3600	127.1700	244.5700
GRAVE DIGGER ST COM #4H	GRAVE DIGGER ST COM #4H	08/30/2013	97.1200	131.2900	235.0000
GRAVE DIGGER ST COM #4H	GRAVE DIGGER ST COM #4H	08/29/2013	114.6300	131.6500	257.1400
GRAVE DIGGER ST COM #4H	GRAVE DIGGER ST COM #4H	08/28/2013	119.1900	129.4700	297.1400
GRAVE DIGGER ST COM #4H	GRAVE DIGGER ST COM #4H	08/27/2013	80.3500	127.1700	188.4600
GRAVE DIGGER ST COM #4H	GRAVE DIGGER ST COM #4H	08/26/2013	113.0500	135.0600	334.4400
GRAVE DIGGER ST COM #4H	GRAVE DIGGER ST COM #4H	08/25/2013	88.1300	143.1800	234.5300
GRAVE DIGGER ST COM #4H	GRAVE DIGGER ST COM #4H	08/24/2013	109.5900	121.3500	249.6600
GRAVE DIGGER ST COM #4H	GRAVE DIGGER ST COM #4H	08/23/2013	76.6400	137.2900	183.4100
GRAVE DIGGER ST COM #4H	GRAVE DIGGER ST COM #4H	08/22/2013	106.4300	135.7100	282.6100
GRAVE DIGGER ST COM #4H	GRAVE DIGGER ST COM #4H	08/21/2013	109.0200	141.4300	301.8900
GRAVE DIGGER ST COM #4H	GRAVE DIGGER ST COM #4H	08/20/2013	121.1200	147.8600	283.7700
GRAVE DIGGER ST COM #4H	GRAVE DIGGER ST COM #4H	08/19/2013	127.1900	138.2100	362.2600
GRAVE DIGGER ST COM #4H	GRAVE DIGGER ST COM #4H	08/18/2013	94.8300	139.8900	298.9500
GRAVE DIGGER ST COM #4H	GRAVE DIGGER ST COM #4H	08/17/2013	113.2800	138.4600	261.6400
GRAVE DIGGER ST COM #4H	GRAVE DIGGER ST COM #4H	08/16/2013	129.1800	133.8100	310.0000
GRAVE DIGGER ST COM #4H	GRAVE DIGGER ST COM #4H	08/15/2013	94.5600	120.9900	258.7500
GRAVE DIGGER ST COM #4H	GRAVE DIGGER ST COM #4H	08/14/2013	129.2500	155.2300	377.0900
GRAVE DIGGER ST COM #4H	GRAVE DIGGER ST COM #4H	08/13/2013	99.3500	122.0000	239.1300
GRAVE DIGGER ST COM #4H	GRAVE DIGGER ST COM #4H	08/12/2013	84.6400	114.9300	220.0000
GRAVE DIGGER ST COM #4H	GRAVE DIGGER ST COM #4H	08/11/2013	88.1100	75.2300	141.9400
GRAVE DIGGER ST COM #4H	GRAVE DIGGER ST COM #4H	08/10/2013	98.7600	81.9400	145.1600
GRAVE DIGGER ST COM #4H	GRAVE DIGGER ST COM #4H	08/09/2013	95.8300	130.5600	262.8600
GRAVE DIGGER ST COM #4H	GRAVE DIGGER ST COM #4H	08/08/2013	98.8000	150.1400	297.1400
GRAVE DIGGER ST COM #4H	GRAVE DIGGER ST COM #4H	08/07/2013	102.7900	144.9200	257.1400
GRAVE DIGGER ST COM #4H	GRAVE DIGGER ST COM #4H	08/06/2013	100.9500	153.1100	277.9000
GRAVE DIGGER ST COM #4H	GRAVE DIGGER ST COM #4H	08/05/2013	108.4000	120.4800	331.9000
GRAVE DIGGER ST COM #4H	GRAVE DIGGER ST COM #4H	08/04/2013	105.0500	150.5200	251.4300
GRAVE DIGGER ST COM #4H	GRAVE DIGGER ST COM #4H	08/03/2013	98.8000	146.7800	257.1400
GRAVE DIGGER ST COM #4H	GRAVE DIGGER ST COM #4H	08/02/2013	65.3100	108.2300	247.3300
GRAVE DIGGER ST COM #4H	GRAVE DIGGER ST COM #4H	08/01/2013	68.0000	110.7300	247.3300
Totals:			3,127.7100	4,044.7900	8,137.7100
GRAVE DIGGER ST COM #4H	GRAVE DIGGER ST COM #4H	07/31/2013	52.8900	64.3700	154.1300
GRAVE DIGGER ST COM #4H	GRAVE DIGGER ST COM #4H	07/30/2013	68.9000	64.9200	196.6500
GRAVE DIGGER ST COM #4H	GRAVE DIGGER ST COM #4H	07/29/2013	87.6900	152.4100	233.8500
GRAVE DIGGER ST COM #4H	GRAVE DIGGER ST COM #4H	07/28/2013	83.5200	163.9600	239.1700
GRAVE DIGGER ST COM #4H	GRAVE DIGGER ST COM #4H	07/27/2013	102.9600	202.4800	281.6800
GRAVE DIGGER ST COM #4H	GRAVE DIGGER ST COM #4H	07/26/2013	80.0100	172.7700	281.6800
GRAVE DIGGER ST COM #4H	GRAVE DIGGER ST COM #4H	07/25/2013	89.1000	178.3200	232.4900
GRAVE DIGGER ST COM #4H	GRAVE DIGGER ST COM #4H	07/24/2013	104.1800	186.8900	275.1500
GRAVE DIGGER ST COM #4H	GRAVE DIGGER ST COM #4H	07/23/2013	91.2700	198.1800	282.5800
GRAVE DIGGER ST COM #4H	GRAVE DIGGER ST COM #4H	07/22/2013	154.0800	120.9600	282.0600
GRAVE DIGGER ST COM #4H	GRAVE DIGGER ST COM #4H	07/21/2013	139.7500	128.6800	283.1300
GRAVE DIGGER ST COM #4H	GRAVE DIGGER ST COM #4H	07/20/2013	94.4600	190.0600	289.4300
GRAVE DIGGER ST COM #4H	GRAVE DIGGER ST COM #4H	07/19/2013	104.3700	196.2800	289.9800
GRAVE DIGGER ST COM #4H	GRAVE DIGGER ST COM #4H	07/18/2013	115.2800	188.6400	345.2600
GRAVE DIGGER ST COM #4H	GRAVE DIGGER ST COM #4H	07/17/2013	70.6100	103.3900	167.8500
GRAVE DIGGER ST COM #4H	GRAVE DIGGER ST COM #4H	07/16/2013	79.1800	152.8800	241.1100
GRAVE DIGGER ST COM #4H	GRAVE DIGGER ST COM #4H	07/15/2013	64.2000	110.0300	168.6400
GRAVE DIGGER ST COM #4H	GRAVE DIGGER ST COM #4H	07/14/2013	98.3700	186.6700	328.0500
GRAVE DIGGER ST COM #4H	GRAVE DIGGER ST COM #4H	07/13/2013	92.4600	186.6700	207.7600
GRAVE DIGGER ST COM #4H	GRAVE DIGGER ST COM #4H	07/12/2013	103.5400	186.6700	284.3100
GRAVE DIGGER ST COM #4H	GRAVE DIGGER ST COM #4H	07/11/2013	101.3900	186.6700	289.7700
GRAVE DIGGER ST COM #4H	GRAVE DIGGER ST COM #4H	07/10/2013	98.5300	185.5400	269.0600
GRAVE DIGGER ST COM #4H	GRAVE DIGGER ST COM #4H	07/09/2013	116.8400	284.3100	289.5000
GRAVE DIGGER ST COM #4H	GRAVE DIGGER ST COM #4H	07/08/2013	118.5200	284.3100	340.9700
GRAVE DIGGER ST COM #4H	GRAVE DIGGER ST COM #4H	07/07/2013	134.4400	284.3100	392.4300
GRAVE DIGGER ST COM #4H	GRAVE DIGGER ST COM #4H	07/06/2013	124.4000	284.3100	340.9700
GRAVE DIGGER ST COM #4H	GRAVE DIGGER ST COM #4H	07/05/2013	133.9600	285.0000	386.0000
GRAVE DIGGER ST COM #4H	GRAVE DIGGER ST COM #4H	07/04/2013	126.2000	286.0000	363.0000
GRAVE DIGGER ST COM #4H	GRAVE DIGGER ST COM #4H	07/03/2013	117.3700	285.0000	346.0000
GRAVE DIGGER ST COM #4H	GRAVE DIGGER ST COM #4H	07/02/2013	108.8100	240.0400	523.6700
GRAVE DIGGER ST COM #4H	GRAVE DIGGER ST COM #4H	07/01/2013	120.1400	252.5300	454.9900
Totals:			3,177.4200	5,993.2500	9,061.3200

GRAVE DIGGER ST COM #4H	GRAVE DIGGER ST COM #4H	06/30/2013	102.7900	236.5700	480.7400
GRAVE DIGGER ST COM #4H	GRAVE DIGGER ST COM #4H	06/29/2013	116.3900	244.9000	497.9100
GRAVE DIGGER ST COM #4H	GRAVE DIGGER ST COM #4H	06/28/2013	102.7900	235.8800	454.9900
GRAVE DIGGER ST COM #4H	GRAVE DIGGER ST COM #4H	06/27/2013	126.5800	284.6900	532.6400
GRAVE DIGGER ST COM #4H	GRAVE DIGGER ST COM #4H	06/26/2013	133.6700	276.7800	471.5200
GRAVE DIGGER ST COM #4H	GRAVE DIGGER ST COM #4H	06/25/2013	137.9900	507.4200	533.7500
GRAVE DIGGER ST COM #4H	GRAVE DIGGER ST COM #4H	06/24/2013	102.4100	237.0000	454.0500
GRAVE DIGGER ST COM #4H	GRAVE DIGGER ST COM #4H	06/23/2013	124.3300	251.6400	532.6400
GRAVE DIGGER ST COM #4H	GRAVE DIGGER ST COM #4H	06/22/2013	99.7900	184.8900	451.3400
GRAVE DIGGER ST COM #4H	GRAVE DIGGER ST COM #4H	06/21/2013	122.8200	182.3200	519.4600
GRAVE DIGGER ST COM #4H	GRAVE DIGGER ST COM #4H	06/20/2013	88.0200	164.8100	383.2100
GRAVE DIGGER ST COM #4H	GRAVE DIGGER ST COM #4H	06/19/2013	105.7700	178.7100	527.9800
GRAVE DIGGER ST COM #4H	GRAVE DIGGER ST COM #4H	06/18/2013	126.9700	172.5300	519.4600
GRAVE DIGGER ST COM #4H	GRAVE DIGGER ST COM #4H	06/17/2013	109.6100	133.9100	442.8200
GRAVE DIGGER ST COM #4H	GRAVE DIGGER ST COM #4H	06/16/2013	127.1600	210.3000	547.0400
GRAVE DIGGER ST COM #4H	GRAVE DIGGER ST COM #4H	06/15/2013	132.7600	206.4000	556.0100
GRAVE DIGGER ST COM #4H	GRAVE DIGGER ST COM #4H	06/14/2013	128.6600	210.3400	564.0800
GRAVE DIGGER ST COM #4H	GRAVE DIGGER ST COM #4H	06/13/2013	138.5100	203.7700	769.7100
GRAVE DIGGER ST COM #4H	GRAVE DIGGER ST COM #4H	06/12/2013	138.6300	198.0800	789.4800
GRAVE DIGGER ST COM #4H	GRAVE DIGGER ST COM #4H	06/11/2013	88.8900	139.4800	133.9900
GRAVE DIGGER ST COM #4H	GRAVE DIGGER ST COM #4H	06/10/2013	81.6100	8.9000	874.9000
GRAVE DIGGER ST COM #4H	GRAVE DIGGER ST COM #4H	06/09/2013	35.0300	0.0000	141.8700
GRAVE DIGGER ST COM #4H	GRAVE DIGGER ST COM #4H	06/08/2013	19.7800	0.0000	97.5600
GRAVE DIGGER ST COM #4H	GRAVE DIGGER ST COM #4H	06/07/2013	0.0000	0.0000	0.0000
GRAVE DIGGER ST COM #4H	GRAVE DIGGER ST COM #4H	06/06/2013	21.5500	47.7800	111.7800
GRAVE DIGGER ST COM #4H	GRAVE DIGGER ST COM #4H	06/05/2013	96.2200	191.7100	441.3900
GRAVE DIGGER ST COM #4H	GRAVE DIGGER ST COM #4H	06/04/2013	82.3700	159.0600	386.2200
GRAVE DIGGER ST COM #4H	GRAVE DIGGER ST COM #4H	06/03/2013	93.6000	143.4400	405.4300
GRAVE DIGGER ST COM #4H	GRAVE DIGGER ST COM #4H	06/02/2013	78.3600	146.8000	379.5500
GRAVE DIGGER ST COM #4H	GRAVE DIGGER ST COM #4H	06/01/2013	84.1900	180.4200	448.5600
Totals:			2,947.2500	5,338.5300	13,450.0800
Grand Total:			17,682.4700	30,340.1000	65,749.8500
GRAVE DIGGER ST COM #6H	GRAVE DIGGER ST COM #6H	12/31/2013	250.7700	313.6400	466.2600
Hung on: 8/16/2013					
***New well					
GRAVE DIGGER ST COM #6H	GRAVE DIGGER ST COM #6H	12/30/2013	251.5300	317.3900	486.2900
GRAVE DIGGER ST COM #6H	GRAVE DIGGER ST COM #6H	12/29/2013	237.9700	257.8100	434.8000
GRAVE DIGGER ST COM #6H	GRAVE DIGGER ST COM #6H	12/28/2013	261.4000	318.8800	492.0100
GRAVE DIGGER ST COM #6H	GRAVE DIGGER ST COM #6H	12/27/2013	251.5200	282.9100	483.4200
GRAVE DIGGER ST COM #6H	GRAVE DIGGER ST COM #6H	12/26/2013	248.9500	275.7900	474.8400
GRAVE DIGGER ST COM #6H	GRAVE DIGGER ST COM #6H	12/25/2013	254.0800	239.8200	475.0100
GRAVE DIGGER ST COM #6H	GRAVE DIGGER ST COM #6H	12/24/2013	259.6800	267.8100	472.0800
GRAVE DIGGER ST COM #6H	GRAVE DIGGER ST COM #6H	12/23/2013	246.1400	246.5600	435.1300
GRAVE DIGGER ST COM #6H	GRAVE DIGGER ST COM #6H	12/22/2013	324.6600	280.5400	564.5300
GRAVE DIGGER ST COM #6H	GRAVE DIGGER ST COM #6H	12/21/2013	229.0800	291.1800	454.5200
GRAVE DIGGER ST COM #6H	GRAVE DIGGER ST COM #6H	12/20/2013	267.3900	303.3700	471.3900
GRAVE DIGGER ST COM #6H	GRAVE DIGGER ST COM #6H	12/19/2013	257.6000	279.5000	517.9000
GRAVE DIGGER ST COM #6H	GRAVE DIGGER ST COM #6H	12/18/2013	278.4700	290.2000	509.3500
GRAVE DIGGER ST COM #6H	GRAVE DIGGER ST COM #6H	12/17/2013	273.9100	230.3400	504.5700
GRAVE DIGGER ST COM #6H	GRAVE DIGGER ST COM #6H	12/16/2013	233.4100	258.7900	477.7000
GRAVE DIGGER ST COM #6H	GRAVE DIGGER ST COM #6H	12/15/2013	259.7800	217.6000	488.5700
GRAVE DIGGER ST COM #6H	GRAVE DIGGER ST COM #6H	12/14/2013	274.2000	268.5000	573.2500
GRAVE DIGGER ST COM #6H	GRAVE DIGGER ST COM #6H	12/13/2013	258.7300	278.5100	503.6500
GRAVE DIGGER ST COM #6H	GRAVE DIGGER ST COM #6H	12/12/2013	299.0400	285.3400	629.5500
GRAVE DIGGER ST COM #6H	GRAVE DIGGER ST COM #6H	12/11/2013	286.5000	234.6400	536.8900
GRAVE DIGGER ST COM #6H	GRAVE DIGGER ST COM #6H	12/10/2013	256.3300	213.3100	551.9000
GRAVE DIGGER ST COM #6H	GRAVE DIGGER ST COM #6H	12/09/2013	273.0000	209.6100	542.8600
GRAVE DIGGER ST COM #6H	GRAVE DIGGER ST COM #6H	12/08/2013	280.2700	168.9500	442.6200
GRAVE DIGGER ST COM #6H	GRAVE DIGGER ST COM #6H	12/07/2013	0.0000	17.6600	0.0000
GRAVE DIGGER ST COM #6H	GRAVE DIGGER ST COM #6H	12/06/2013	245.3800	166.0800	493.5800
GRAVE DIGGER ST COM #6H	GRAVE DIGGER ST COM #6H	12/05/2013	277.6200	161.0500	523.9400
GRAVE DIGGER ST COM #6H	GRAVE DIGGER ST COM #6H	12/04/2013	300.3300	315.4400	529.9000
GRAVE DIGGER ST COM #6H	GRAVE DIGGER ST COM #6H	12/03/2013	304.2800	298.8500	496.1700
GRAVE DIGGER ST COM #6H	GRAVE DIGGER ST COM #6H	12/02/2013	293.0600	353.3900	523.4700
GRAVE DIGGER ST COM #6H	GRAVE DIGGER ST COM #6H	12/01/2013	244.3200	253.0900	476.9000
Totals:			7,979.4000	7,896.5500	15,033.0500

GRAVE DIGGER ST COM #6H	GRAVE DIGGER ST COM #6H	11/30/2013	270.3500	259.0300	467.2300
GRAVE DIGGER ST COM #6H	GRAVE DIGGER ST COM #6H	11/29/2013	260.1500	359.0200	478.8400
GRAVE DIGGER ST COM #6H	GRAVE DIGGER ST COM #6H	11/28/2013	253.1200	224.5000	459.7600
GRAVE DIGGER ST COM #6H	GRAVE DIGGER ST COM #6H	11/27/2013	262.7200	219.6700	485.2300
GRAVE DIGGER ST COM #6H	GRAVE DIGGER ST COM #6H	11/26/2013	272.7700	230.4500	490.9900
GRAVE DIGGER ST COM #6H	GRAVE DIGGER ST COM #6H	11/25/2013	280.7800	262.8500	388.5000
GRAVE DIGGER ST COM #6H	GRAVE DIGGER ST COM #6H	11/24/2013	57.1700	61.2500	95.5000
GRAVE DIGGER ST COM #6H	GRAVE DIGGER ST COM #6H	11/23/2013	262.2500	190.1500	528.2200
GRAVE DIGGER ST COM #6H	GRAVE DIGGER ST COM #6H	11/22/2013	285.5400	206.2800	511.6100
GRAVE DIGGER ST COM #6H	GRAVE DIGGER ST COM #6H	11/21/2013	293.9500	282.5600	549.2400
GRAVE DIGGER ST COM #6H	GRAVE DIGGER ST COM #6H	11/20/2013	307.4900	292.5500	564.8700
GRAVE DIGGER ST COM #6H	GRAVE DIGGER ST COM #6H	11/19/2013	279.7000	268.7800	541.8600
GRAVE DIGGER ST COM #6H	GRAVE DIGGER ST COM #6H	11/18/2013	304.0100	279.5700	580.7100
GRAVE DIGGER ST COM #6H	GRAVE DIGGER ST COM #6H	11/17/2013	281.3300	251.9700	545.9500
GRAVE DIGGER ST COM #6H	GRAVE DIGGER ST COM #6H	11/16/2013	287.4800	285.9800	591.7400
GRAVE DIGGER ST COM #6H	GRAVE DIGGER ST COM #6H	11/15/2013	311.6100	277.1900	646.5200
GRAVE DIGGER ST COM #6H	GRAVE DIGGER ST COM #6H	11/14/2013	348.7900	312.5700	669.3600
GRAVE DIGGER ST COM #6H	GRAVE DIGGER ST COM #6H	11/13/2013	227.6400	209.8600	465.4100
GRAVE DIGGER ST COM #6H	GRAVE DIGGER ST COM #6H	11/12/2013	281.9900	275.5400	555.5100
GRAVE DIGGER ST COM #6H	GRAVE DIGGER ST COM #6H	11/11/2013	294.1400	264.2700	575.2300
GRAVE DIGGER ST COM #6H	GRAVE DIGGER ST COM #6H	11/10/2013	246.6300	255.5100	556.2100
GRAVE DIGGER ST COM #6H	GRAVE DIGGER ST COM #6H	11/09/2013	273.8000	249.7500	560.4300
GRAVE DIGGER ST COM #6H	GRAVE DIGGER ST COM #6H	11/08/2013	321.3900	276.4500	543.0000
GRAVE DIGGER ST COM #6H	GRAVE DIGGER ST COM #6H	11/07/2013	280.0000	245.0400	490.7100
GRAVE DIGGER ST COM #6H	GRAVE DIGGER ST COM #6H	11/06/2013	278.9700	253.0300	509.1400
GRAVE DIGGER ST COM #6H	GRAVE DIGGER ST COM #6H	11/05/2013	291.9300	286.1600	578.5700
GRAVE DIGGER ST COM #6H	GRAVE DIGGER ST COM #6H	11/04/2013	277.4900	257.0600	556.8500
GRAVE DIGGER ST COM #6H	GRAVE DIGGER ST COM #6H	11/03/2013	309.1600	258.7100	587.2700
GRAVE DIGGER ST COM #6H	GRAVE DIGGER ST COM #6H	11/02/2013	311.1400	238.3000	565.9000
GRAVE DIGGER ST COM #6H	GRAVE DIGGER ST COM #6H	11/01/2013	275.2000	241.1500	886.6700
Totals:			8,288.6900	7,575.2000	16,027.0300
GRAVE DIGGER ST COM #6H	GRAVE DIGGER ST COM #6H	10/31/2013	253.3800	255.7100	954.6300
GRAVE DIGGER ST COM #6H	GRAVE DIGGER ST COM #6H	10/30/2013	358.2800	346.4100	902.2400
GRAVE DIGGER ST COM #6H	GRAVE DIGGER ST COM #6H	10/29/2013	331.4900	346.4100	651.9400
GRAVE DIGGER ST COM #6H	GRAVE DIGGER ST COM #6H	10/28/2013	319.2600	330.6600	547.1600
GRAVE DIGGER ST COM #6H	GRAVE DIGGER ST COM #6H	10/27/2013	466.1000	444.6600	535.5200
GRAVE DIGGER ST COM #6H	GRAVE DIGGER ST COM #6H	10/26/2013	76.6800	62.9800	58.2100
GRAVE DIGGER ST COM #6H	GRAVE DIGGER ST COM #6H	10/25/2013	357.6300	393.0200	471.4900
GRAVE DIGGER ST COM #6H	GRAVE DIGGER ST COM #6H	10/24/2013	368.2200	461.6700	634.4800
GRAVE DIGGER ST COM #6H	GRAVE DIGGER ST COM #6H	10/23/2013	396.5700	454.1100	646.1200
GRAVE DIGGER ST COM #6H	GRAVE DIGGER ST COM #6H	10/22/2013	425.1600	435.8500	622.8400
GRAVE DIGGER ST COM #6H	GRAVE DIGGER ST COM #6H	10/21/2013	325.8100	391.7600	582.0900
GRAVE DIGGER ST COM #6H	GRAVE DIGGER ST COM #6H	10/20/2013	372.0100	419.4700	611.1900
GRAVE DIGGER ST COM #6H	GRAVE DIGGER ST COM #6H	10/19/2013	381.0000	424.5100	570.4500
GRAVE DIGGER ST COM #6H	GRAVE DIGGER ST COM #6H	10/18/2013	365.0900	403.7200	611.1900
GRAVE DIGGER ST COM #6H	GRAVE DIGGER ST COM #6H	10/17/2013	359.7000	391.1300	617.0100
GRAVE DIGGER ST COM #6H	GRAVE DIGGER ST COM #6H	10/16/2013	430.0000	438.9900	614.6900
GRAVE DIGGER ST COM #6H	GRAVE DIGGER ST COM #6H	10/15/2013	417.2400	458.5200	671.7300
GRAVE DIGGER ST COM #6H	GRAVE DIGGER ST COM #6H	10/14/2013	361.8900	423.2500	628.6600
GRAVE DIGGER ST COM #6H	GRAVE DIGGER ST COM #6H	10/13/2013	371.8900	393.6500	622.8400
GRAVE DIGGER ST COM #6H	GRAVE DIGGER ST COM #6H	10/12/2013	386.4100	431.8000	702.7800
GRAVE DIGGER ST COM #6H	GRAVE DIGGER ST COM #6H	10/11/2013	366.9600	296.3300	501.1100
GRAVE DIGGER ST COM #6H	GRAVE DIGGER ST COM #6H	10/10/2013	410.9800	472.4000	714.8600
GRAVE DIGGER ST COM #6H	GRAVE DIGGER ST COM #6H	10/09/2013	438.6200	408.3200	722.5700
GRAVE DIGGER ST COM #6H	GRAVE DIGGER ST COM #6H	10/08/2013	366.8000	387.6600	585.7500
GRAVE DIGGER ST COM #6H	GRAVE DIGGER ST COM #6H	10/07/2013	418.0200	347.6400	650.0000
GRAVE DIGGER ST COM #6H	GRAVE DIGGER ST COM #6H	10/06/2013	446.2500	499.2600	780.7800
GRAVE DIGGER ST COM #6H	GRAVE DIGGER ST COM #6H	10/05/2013	437.8500	453.3700	732.6300
GRAVE DIGGER ST COM #6H	GRAVE DIGGER ST COM #6H	10/04/2013	425.3500	408.2100	706.2500
GRAVE DIGGER ST COM #6H	GRAVE DIGGER ST COM #6H	10/03/2013	452.4900	435.5700	765.5200
GRAVE DIGGER ST COM #6H	GRAVE DIGGER ST COM #6H	10/02/2013	462.6000	448.6400	760.0000
GRAVE DIGGER ST COM #6H	GRAVE DIGGER ST COM #6H	10/01/2013	369.4100	376.1600	673.8200
Totals:			11,719.1400	12,241.8400	19,850.5500

GRAVE DIGGER ST COM #6H	GRAVE DIGGER ST COM #6H	09/30/2013	236.0100	261.0600	422.9300
GRAVE DIGGER ST COM #6H	GRAVE DIGGER ST COM #6H	09/29/2013	298.8500	284.9900	430.6200
GRAVE DIGGER ST COM #6H	GRAVE DIGGER ST COM #6H	09/28/2013	200.8700	249.9300	347.6600
GRAVE DIGGER ST COM #6H	GRAVE DIGGER ST COM #6H	09/27/2013	227.5900	277.7600	479.3700
GRAVE DIGGER ST COM #6H	GRAVE DIGGER ST COM #6H	09/26/2013	266.9400	254.9300	457.5700
GRAVE DIGGER ST COM #6H	GRAVE DIGGER ST COM #6H	09/25/2013	222.6600	287.2200	401.9700
GRAVE DIGGER ST COM #6H	GRAVE DIGGER ST COM #6H	09/24/2013	234.4100	238.5000	464.2200
GRAVE DIGGER ST COM #6H	GRAVE DIGGER ST COM #6H	09/23/2013	221.7700	206.1200	430.5600
GRAVE DIGGER ST COM #6H	GRAVE DIGGER ST COM #6H	09/22/2013	238.9500	215.5100	504.6200
GRAVE DIGGER ST COM #6H	GRAVE DIGGER ST COM #6H	09/21/2013	208.8500	174.4800	413.6600
GRAVE DIGGER ST COM #6H	GRAVE DIGGER ST COM #6H	09/20/2013	210.2100	175.6000	452.1100
GRAVE DIGGER ST COM #6H	GRAVE DIGGER ST COM #6H	09/19/2013	201.7800	190.0800	510.7400
GRAVE DIGGER ST COM #6H	GRAVE DIGGER ST COM #6H	09/18/2013	209.7200	165.7100	443.5700
GRAVE DIGGER ST COM #6H	GRAVE DIGGER ST COM #6H	09/17/2013	214.6500	184.3300	497.2400
GRAVE DIGGER ST COM #6H	GRAVE DIGGER ST COM #6H	09/16/2013	222.7900	184.0000	500.0000
GRAVE DIGGER ST COM #6H	GRAVE DIGGER ST COM #6H	09/15/2013	176.4900	203.8700	440.5100
GRAVE DIGGER ST COM #6H	GRAVE DIGGER ST COM #6H	09/14/2013	224.1400	174.0000	505.0000
GRAVE DIGGER ST COM #6H	GRAVE DIGGER ST COM #6H	09/13/2013	447.2300	236.7900	750.0000
GRAVE DIGGER ST COM #6H	GRAVE DIGGER ST COM #6H	09/12/2013	365.9000	171.3200	511.2000
GRAVE DIGGER ST COM #6H	GRAVE DIGGER ST COM #6H	09/11/2013	321.6100	184.5000	553.1200
GRAVE DIGGER ST COM #6H	GRAVE DIGGER ST COM #6H	09/10/2013	438.7200	237.0000	825.8800
GRAVE DIGGER ST COM #6H	GRAVE DIGGER ST COM #6H	09/09/2013	432.4400	235.4500	747.4800
GRAVE DIGGER ST COM #6H	GRAVE DIGGER ST COM #6H	09/08/2013	363.4200	241.4700	798.9600
GRAVE DIGGER ST COM #6H	GRAVE DIGGER ST COM #6H	09/07/2013	463.8400	247.0000	842.7600
GRAVE DIGGER ST COM #6H	GRAVE DIGGER ST COM #6H	09/06/2013	427.0700	213.1800	587.5400
GRAVE DIGGER ST COM #6H	GRAVE DIGGER ST COM #6H	09/05/2013	35.1000	30.4600	105.0700
GRAVE DIGGER ST COM #6H	GRAVE DIGGER ST COM #6H	09/04/2013	284.0900	170.5800	520.0600
GRAVE DIGGER ST COM #6H	GRAVE DIGGER ST COM #6H	09/03/2013	371.2900	190.4600	800.0000
GRAVE DIGGER ST COM #6H	GRAVE DIGGER ST COM #6H	09/02/2013	304.1700	197.0600	764.2400
GRAVE DIGGER ST COM #6H	GRAVE DIGGER ST COM #6H	09/01/2013	356.2200	200.3200	855.7800
Totals:			8,427.7800	6,283.6800	16,364.4400
GRAVE DIGGER ST COM #6H	GRAVE DIGGER ST COM #6H	08/31/2013	328.2400	174.7900	829.7200
GRAVE DIGGER ST COM #6H	GRAVE DIGGER ST COM #6H	08/30/2013	229.6600	183.8200	762.1400
GRAVE DIGGER ST COM #6H	GRAVE DIGGER ST COM #6H	08/29/2013	254.0700	167.9700	957.0000
GRAVE DIGGER ST COM #6H	GRAVE DIGGER ST COM #6H	08/28/2013	85.3900	48.2100	1,192.9600
GRAVE DIGGER ST COM #6H	GRAVE DIGGER ST COM #6H	08/27/2013	17.9900	25.5000	996.2800
GRAVE DIGGER ST COM #6H	GRAVE DIGGER ST COM #6H	08/26/2013	9.5100	20.7100	1,374.5800
GRAVE DIGGER ST COM #6H	GRAVE DIGGER ST COM #6H	08/25/2013	0.0000	11.2000	1,253.5400
GRAVE DIGGER ST COM #6H	GRAVE DIGGER ST COM #6H	08/24/2013	0.0000	8.9000	1,167.3900
GRAVE DIGGER ST COM #6H	GRAVE DIGGER ST COM #6H	08/23/2013	0.0000	7.5000	912.2900
GRAVE DIGGER ST COM #6H	GRAVE DIGGER ST COM #6H	08/22/2013	0.0000	0.0000	0.0000
GRAVE DIGGER ST COM #6H	GRAVE DIGGER ST COM #6H	08/21/2013	0.0000	0.0000	0.0000
GRAVE DIGGER ST COM #6H	GRAVE DIGGER ST COM #6H	08/20/2013	0.0000	0.0000	0.0000
GRAVE DIGGER ST COM #6H	GRAVE DIGGER ST COM #6H	08/19/2013	0.0000	0.0000	0.0000
GRAVE DIGGER ST COM #6H	GRAVE DIGGER ST COM #6H	08/18/2013	0.0000	0.0000	0.0000
GRAVE DIGGER ST COM #6H	GRAVE DIGGER ST COM #6H	08/17/2013	0.0000	0.0000	0.0000
GRAVE DIGGER ST COM #6H	GRAVE DIGGER ST COM #6H	08/16/2013	0.0000	0.0000	0.0000
GRAVE DIGGER ST COM #6H	GRAVE DIGGER ST COM #6H	08/15/2013	0.0000	0.0000	0.0000
GRAVE DIGGER ST COM #6H	GRAVE DIGGER ST COM #6H	08/14/2013	0.0000	0.0000	0.0000
GRAVE DIGGER ST COM #6H	GRAVE DIGGER ST COM #6H	08/13/2013	0.0000	0.0000	0.0000
GRAVE DIGGER ST COM #6H	GRAVE DIGGER ST COM #6H	08/12/2013	0.0000	0.0000	0.0000
GRAVE DIGGER ST COM #6H	GRAVE DIGGER ST COM #6H	08/11/2013	0.0000	0.0000	0.0000
GRAVE DIGGER ST COM #6H	GRAVE DIGGER ST COM #6H	08/10/2013	0.0000	0.0000	0.0000
GRAVE DIGGER ST COM #6H	GRAVE DIGGER ST COM #6H	08/09/2013	0.0000	0.0000	0.0000
GRAVE DIGGER ST COM #6H	GRAVE DIGGER ST COM #6H	08/08/2013	0.0000	0.0000	0.0000
GRAVE DIGGER ST COM #6H	GRAVE DIGGER ST COM #6H	08/07/2013	0.0000	0.0000	0.0000
GRAVE DIGGER ST COM #6H	GRAVE DIGGER ST COM #6H	08/06/2013	0.0000	0.0000	0.0000
GRAVE DIGGER ST COM #6H	GRAVE DIGGER ST COM #6H	08/05/2013	0.0000	0.0000	0.0000
GRAVE DIGGER ST COM #6H	GRAVE DIGGER ST COM #6H	08/04/2013	0.0000	0.0000	0.0000
GRAVE DIGGER ST COM #6H	GRAVE DIGGER ST COM #6H	08/03/2013	0.0000	0.0000	0.0000
GRAVE DIGGER ST COM #6H	GRAVE DIGGER ST COM #6H	08/02/2013	0.0000	0.0000	0.0000
GRAVE DIGGER ST COM #6H	GRAVE DIGGER ST COM #6H	08/01/2013	0.0000	0.0000	0.0000
Totals:			924.8600	648.6000	9,445.9000
Grand Total:			37,339.8700	34,645.8700	76,720.9700

GRAVE DIGGER ST COM #7H	GRAVE DIGGER ST COM #7H	12/31/2013	307.2200	254.5300	783.1200
***New Well					
Hung on: 11/17/2013					
GRAVE DIGGER ST COM #7H	GRAVE DIGGER ST COM #7H	12/30/2013	308.1500	257.5700	816.7500
GRAVE DIGGER ST COM #7H	GRAVE DIGGER ST COM #7H	12/29/2013	291.5300	209.2200	730.2700
GRAVE DIGGER ST COM #7H	GRAVE DIGGER ST COM #7H	12/28/2013	320.2400	258.7900	826.3600
GRAVE DIGGER ST COM #7H	GRAVE DIGGER ST COM #7H	12/27/2013	308.1200	229.6000	811.9500
GRAVE DIGGER ST COM #7H	GRAVE DIGGER ST COM #7H	12/26/2013	304.9900	223.8200	797.5400
GRAVE DIGGER ST COM #7H	GRAVE DIGGER ST COM #7H	12/25/2013	311.2700	194.6200	797.8300
GRAVE DIGGER ST COM #7H	GRAVE DIGGER ST COM #7H	12/24/2013	318.1300	217.3500	792.9100
GRAVE DIGGER ST COM #7H	GRAVE DIGGER ST COM #7H	12/23/2013	301.5300	200.0900	730.8500
GRAVE DIGGER ST COM #7H	GRAVE DIGGER ST COM #7H	12/22/2013	346.5800	220.9500	843.2000
GRAVE DIGGER ST COM #7H	GRAVE DIGGER ST COM #7H	12/21/2013	271.6300	213.0000	743.6700
GRAVE DIGGER ST COM #7H	GRAVE DIGGER ST COM #7H	12/20/2013	312.5900	228.1600	751.8400
GRAVE DIGGER ST COM #7H	GRAVE DIGGER ST COM #7H	12/19/2013	280.4100	229.6200	747.7900
GRAVE DIGGER ST COM #7H	GRAVE DIGGER ST COM #7H	12/18/2013	324.1200	238.4200	773.8500
GRAVE DIGGER ST COM #7H	GRAVE DIGGER ST COM #7H	12/17/2013	338.5700	187.8100	787.8300
GRAVE DIGGER ST COM #7H	GRAVE DIGGER ST COM #7H	12/16/2013	221.9200	215.7800	578.2700
GRAVE DIGGER ST COM #7H	GRAVE DIGGER ST COM #7H	12/15/2013	306.6300	154.6600	702.8600
GRAVE DIGGER ST COM #7H	GRAVE DIGGER ST COM #7H	12/14/2013	317.3600	188.3600	683.8900
GRAVE DIGGER ST COM #7H	GRAVE DIGGER ST COM #7H	12/13/2013	281.6400	189.3900	724.5500
GRAVE DIGGER ST COM #7H	GRAVE DIGGER ST COM #7H	12/12/2013	390.2300	193.1500	1,038.2100
GRAVE DIGGER ST COM #7H	GRAVE DIGGER ST COM #7H	12/11/2013	329.7100	171.1000	792.1500
GRAVE DIGGER ST COM #7H	GRAVE DIGGER ST COM #7H	12/10/2013	320.2100	125.3600	823.9800
GRAVE DIGGER ST COM #7H	GRAVE DIGGER ST COM #7H	12/09/2013	348.1900	89.0000	760.9500
GRAVE DIGGER ST COM #7H	GRAVE DIGGER ST COM #7H	12/08/2013	261.9000	50.9400	559.1100
GRAVE DIGGER ST COM #7H	GRAVE DIGGER ST COM #7H	12/07/2013	0.0000	5.3200	0.0000
GRAVE DIGGER ST COM #7H	GRAVE DIGGER ST COM #7H	12/06/2013	229.2900	50.0800	623.4600
GRAVE DIGGER ST COM #7H	GRAVE DIGGER ST COM #7H	12/05/2013	314.0400	98.1100	836.4600
GRAVE DIGGER ST COM #7H	GRAVE DIGGER ST COM #7H	12/04/2013	349.5600	193.1500	855.2800
GRAVE DIGGER ST COM #7H	GRAVE DIGGER ST COM #7H	12/03/2013	333.2100	183.9100	748.6000
GRAVE DIGGER ST COM #7H	GRAVE DIGGER ST COM #7H	12/02/2013	340.1500	225.0800	817.3500
GRAVE DIGGER ST COM #7H	GRAVE DIGGER ST COM #7H	12/01/2013	306.8000	168.9900	774.7600
Totals:			9,295.9200	5,665.9300	23,055.6400
GRAVE DIGGER ST COM #7H	GRAVE DIGGER ST COM #7H	11/30/2013	319.1100	171.3500	745.9200
GRAVE DIGGER ST COM #7H	GRAVE DIGGER ST COM #7H	11/29/2013	298.5200	231.9800	745.1300
GRAVE DIGGER ST COM #7H	GRAVE DIGGER ST COM #7H	11/28/2013	279.6800	151.2800	679.9500
GRAVE DIGGER ST COM #7H	GRAVE DIGGER ST COM #7H	11/27/2013	292.8600	141.9400	749.1300
GRAVE DIGGER ST COM #7H	GRAVE DIGGER ST COM #7H	11/26/2013	301.3800	149.6100	818.3200
GRAVE DIGGER ST COM #7H	GRAVE DIGGER ST COM #7H	11/25/2013	193.3200	82.4900	640.7000
GRAVE DIGGER ST COM #7H	GRAVE DIGGER ST COM #7H	11/24/2013	63.3600	34.1200	140.7300
GRAVE DIGGER ST COM #7H	GRAVE DIGGER ST COM #7H	11/23/2013	290.6400	105.9000	778.4300
GRAVE DIGGER ST COM #7H	GRAVE DIGGER ST COM #7H	11/22/2013	294.9000	119.9600	879.6100
GRAVE DIGGER ST COM #7H	GRAVE DIGGER ST COM #7H	11/21/2013	274.6700	152.1400	953.9600
GRAVE DIGGER ST COM #7H	GRAVE DIGGER ST COM #7H	11/20/2013	247.0100	142.2200	1,144.6200
GRAVE DIGGER ST COM #7H	GRAVE DIGGER ST COM #7H	11/19/2013	110.9600	62.8500	1,042.8300
GRAVE DIGGER ST COM #7H	GRAVE DIGGER ST COM #7H	11/18/2013	23.9200	58.4900	1,349.9000
GRAVE DIGGER ST COM #7H	GRAVE DIGGER ST COM #7H	11/17/2013	0.0000	0.0000	1,245.1500
GRAVE DIGGER ST COM #7H	GRAVE DIGGER ST COM #7H	11/16/2013	0.0000	0.0000	1,339.1900
GRAVE DIGGER ST COM #7H	GRAVE DIGGER ST COM #7H	11/15/2013	0.0000	0.0000	1,247.6900
GRAVE DIGGER ST COM #7H	GRAVE DIGGER ST COM #7H	11/14/2013	0.0000	0.0000	0.0000
GRAVE DIGGER ST COM #7H	GRAVE DIGGER ST COM #7H	11/13/2013	0.0000	0.0000	0.0000
GRAVE DIGGER ST COM #7H	GRAVE DIGGER ST COM #7H	11/12/2013	0.0000	0.0000	0.0000
GRAVE DIGGER ST COM #7H	GRAVE DIGGER ST COM #7H	11/11/2013	0.0000	0.0000	0.0000
GRAVE DIGGER ST COM #7H	GRAVE DIGGER ST COM #7H	11/10/2013	0.0000	0.0000	0.0000
GRAVE DIGGER ST COM #7H	GRAVE DIGGER ST COM #7H	11/09/2013	0.0000	0.0000	0.0000
GRAVE DIGGER ST COM #7H	GRAVE DIGGER ST COM #7H	11/08/2013	0.0000	0.0000	0.0000
GRAVE DIGGER ST COM #7H	GRAVE DIGGER ST COM #7H	11/07/2013	0.0000	0.0000	0.0000
GRAVE DIGGER ST COM #7H	GRAVE DIGGER ST COM #7H	11/06/2013	0.0000	0.0000	0.0000
GRAVE DIGGER ST COM #7H	GRAVE DIGGER ST COM #7H	11/05/2013	0.0000	0.0000	0.0000
GRAVE DIGGER ST COM #7H	GRAVE DIGGER ST COM #7H	11/04/2013	0.0000	0.0000	0.0000
GRAVE DIGGER ST COM #7H	GRAVE DIGGER ST COM #7H	11/03/2013	0.0000	0.0000	0.0000
GRAVE DIGGER ST COM #7H	GRAVE DIGGER ST COM #7H	11/02/2013	0.0000	0.0000	0.0000
GRAVE DIGGER ST COM #7H	GRAVE DIGGER ST COM #7H	11/01/2013	0.0000	0.0000	0.0000
Totals:			2,990.3300	1,604.3300	14,501.2600
Grand Total:			12,286.2500	7,270.2600	37,556.9000

State of New Mexico
Energy, Minerals and Natural Resources Department

Susana Martinez
Governor

David Martin
Cabinet Secretary-Designate

Brett F. Woods, Ph.D.
Deputy Cabinet Secretary

Jami Bailey, Division Director
Oil Conservation Division



June 6, 2013

ADMINISTRATIVE CENTRAL TANK BATTERY ORDER

Administrative Order CTB-673
Administrative Application Reference No. pPRG1313759194

COG Operating LLC
Attention: Mr. Brian Maiorino

RE: Surface Commingling

Reference is made to your administrative application received on May 16, 2013.

It is our understanding that you propose to commingle production from diversely owned lands, limited to one common source of supply, through facilities operated by the above named operator ("Applicant"). By this application you are seeking commingling approval pursuant to Division Rule 19.15.12.10.C.(4) NMAC. It is further understood that you have provided notice to all interest owners in accordance with Rule 12.10.C(4)(c), and no objections have been received.

Applicant is hereby authorized to surface commingle oil and gas production from the North Seven Rivers; Glorieta-Yeso Pool (Pool Code 97565) from the following wells located in Section 2, Township 20 South, Range 25 East, in Eddy County, New Mexico:

Grave Digger Federal Com. Well No. 1H (API No. 30-015-37665), SHL 330 FNL & 380 FWL, (Unit D [Lot 4]); BHL 322 FSL & 384 FWL, (Unit M) (160-acre oil, horizontal well project area comprising W/2 W/2 of Section 2)

Grave Digger State Com. Well No. 6H (API No. 30-015-40955), SHL 210 FNL & 2630 FEL, (Unit B [Lot 2]); BHL 330 FSL & 2600 FEL, (Unit O) (160-acre oil, horizontal well project area comprising W/2 E/2 of Section 2)

Grave Digger State Com. Well No. 7H (API No. 30-015-40956), SHL 240 FNL & 991 FEL, (Unit A [Lot 1]); BHL 330 FSL & 993 FEL, (Unit P) (160-acre oil, horizontal well project area comprising E/2 E/2 of Section 2)

February 14, 2014

Page 2

It is our understanding that production from these wells is diversely owned. Production will be allocated by separately metering production at each well. Meters will be calibrated as required by Rule 19.15.12.10.C(2) NMAC.

Off lease storage and sale is approved. The oil from these wells will be stored and sold at the central battery near the Grave Digger Federal Com Well No. 1H in the Northwest Quarter of Section 2.

This installation shall be constructed and operated in accordance with applicable Division Rules.

The operator shall notify the Artesia District office of the Division prior to implementation of commingling operations, and shall notify the transporter of this commingling authority.

As per Division Rule 19.15.12.10.C.(4)(h) NMAC, the operator shall not commence commingling prior to approval from the United States Bureau of Land Management and from the New Mexico State Land Office.

Applicant has not provided notice that it is requesting addition of future wells or additional leases or pools to this commingle as per Rule 12.10.C.(4)(g)(i) NMAC. Therefore, additional wells or pools shall not be included in this surface commingle without the operator again making application and providing notice to all owners.

Sincerely,

JAMI BAILEY
Division Director

JB/db

cc: Oil Conservation Division – Artesia
New Mexico State Land Office
United States Bureau of Land Management