

DATE IN 3/10/2014	SUSPENSE	ENGINEER MAM	LOGGED IN 3/10/2014	TYPE NSP NSL	APP NO. PMAM1406960348 PMAM1406960135
----------------------	----------	-----------------	------------------------	--------------------	---

ABOVE THIS LINE FOR DIVISION USE ONLY

NEW MEXICO OIL CONSERVATION DIVISION
- Engineering Bureau -
 1220 South St. Francis Drive, Santa Fe, NM 87505



us 2
19.15.15.11(B(2))
+0 keep...

ADMINISTRATIVE APPLICATION CHECKLIST

THIS CHECKLIST IS MANDATORY FOR ALL ADMINISTRATIVE APPLICATIONS FOR EXCEPTIONS TO DIVISION RULES AND REGULATIONS WHICH REQUIRE PROCESSING AT THE DIVISION LEVEL IN SANTA FE

Application Acronyms:

[NSL-Non-Standard Location] [NSP-Non-Standard Proration Unit] [SD-Simultaneous Dedication]
[DHC-Downhole Commingling] [CTB-Lease Commingling] [PLC-Pool/Lease Commingling]
[PC-Pool Commingling] [OLS - Off-Lease Storage] [OLM-Off-Lease Measurement]
[WFX-Waterflood Expansion] [PMX-Pressure Maintenance Expansion]
[SWD-Salt Water Disposal] [IPI-Injection Pressure Increase]
[EOR-Qualified Enhanced Oil Recovery Certification] [PPR-Positive Production Response]

-NSP
-NSL
-BP America
Production
778

[1] TYPE OF APPLICATION - Check Those Which Apply for [A]

- [A] Location - Spacing Unit - Simultaneous Dedication
☒ NSL ☒ NSP ☐ SD

Check One Only for [B] or [C]

- [B] Commingling - Storage - Measurement
☐ DHC ☐ CTB ☐ PLC ☐ PC ☐ OLS ☐ OLM

- [C] Injection - Disposal - Pressure Increase - Enhanced Oil Recovery
☐ WFX ☐ PMX ☐ SWD ☐ IPI ☐ EOR ☐ PPR

- [D] Other: Specify _____

[2] NOTIFICATION REQUIRED TO: - Check Those Which Apply, or ☐ Does Not Apply

- [A] ☐ Working, Royalty or Overriding Royalty Interest Owners
 [B] ☒ Offset Operators, Leaseholders or Surface Owner
 [C] ☐ Application is One Which Requires Published Legal Notice
 [D] ☒ Notification and/or Concurrent Approval by BLM or SLO
U.S. Bureau of Land Management - Commissioner of Public Lands, State Land Office
 [E] ☐ For all of the above, Proof of Notification or Publication is Attached, and/or,
 [F] ☐ Waivers are Attached

RECEIVED
MAY 10 2014
weh
-Gallinas Canyon
Unit 207E
30-045-23897
Pools
-Basin Mancos
97232
-Basin Dakota
71599

[3] SUBMIT ACCURATE AND COMPLETE INFORMATION REQUIRED TO PROCESS THE TYPE OF APPLICATION INDICATED ABOVE.

[4] CERTIFICATION: I hereby certify that the information submitted with this application for administrative approval is **accurate** and **complete** to the best of my knowledge. I also understand that **no action** will be taken on this application until the required information and notifications are submitted to the Division.

Note: Statement must be completed by an individual with managerial and/or supervisory capacity.

Toya Colvin		Regulatory Analyst	03/06/14
Print or Type Name	Signature	Title	Date
		Toya.Colvin@bp.com	
		e-mail Address	



BP America Production Company

Toya Colvin
Regulatory Analyst
501 Westlake Park Boulevard, Rm 4.423B
Houston, Texas 77079
281-366-7148

March 6, 2014

CERTIFIED MAIL:

New Mexico Oil Conservation Division
1220 South St. Francis Drive
Santa Fe, NM 87505

RE: Application for Administrative Approval for Non-Standard Proration Unit and Non-Standard Location

Gallegos Canyon Unit 207E
API 30-045-23897
950' FNL and 1070' FWL
Unit D Section 14, Township 28N, Range 12W
San Juan County, New Mexico
Basin Dakota & Basin Mancos Pool Formations

Dear Sir or Madam,

BP America respectfully requests administrative approval for a non-standard proration unit and non-standard location for the above referenced well. Attached for your reference are the following exhibits:

1. Administrative Application Checklist •
2. Well Location Plat (C-102)
3. List of Offset Operators

The subject well was drilled and completed on April 03, 1980 in the Basin Dakota on a 320 acre unit. BP America would like to re-complete the subject well in the Basin Mancos formation, which is within the Basin Mancos Pool on a 200 acre lay down unit, and downhole commingle with the existing Basin Dakota. The Basin Dakota (71599) & the Basin Mancos (97232) pools are pre-approved for DHC per NMOCD Case No. 12520; Order No. R-11567 effective 04/26/2001. Although the interest owners are not identical between these two pools, this same order established approval for subsequent

applications for DHC of production in wellbores within the GCU without notice to the unit interest owners. BP America received DHC approval 02/19/2014 by ✓
order DHC 3856 AZ.

The rules state that the well should be located within 150 feet of the center of the quarter-quarter section and should be within the allowed acreage requirement of a standard proration unit in the Basin Mancos Pool. The existing location and proration unit acreage of 200 acres will not conform to the required footages or acres. A new well would not be economically feasible to drill for just the Basin Mancos formation. The current wellbore is in acceptable condition for the recompletion attempt with no additional work being required. By moving up the hole to the Basin Mancos formation, BP America would be able to minimize environmental impact in obtaining additional production and protection of correlative rights.

BP America Production Company, Burlington Resources Oil & Gas Co. LP, Glacier Park Co., Transrepublic Resources Inc., B. Charles Rogers Gas Ltd., Energen Resources, Las Colinas Minerals, George Umbach, Robert Umbach Cancer Foundation, and Production Gathering Company are offset operators in the Gallegos Canyon Unit, therefore notification of the non-standard proration unit & non-standard location application is required and has been sent by certified mail to BP America Production Company, Burlington Resources Oil & Gas Co. LP, Glacier Park Co., Transrepublic Resources Inc., B. Charles Rogers Gas Ltd., Energen Resources, Las Colinas Minerals, George Umbach, Robert Umbach Cancer Foundation, and Production Gathering Company. If you need any additional information, please feel free to contact me at 281-366-7148.

Sincerely,



Toya Colvin
Regulatory Analyst

March 6, 2014

Toya Colvin
WL1, 4, 4.423B

New Mexico, San Juan County
Mancos Dakota Basin
Gallegos Canyon Unit #207E – 200 AC. Unit
**NORTH 1/2 OF THE NORTH 1/2
AND THE SE 1/4 OF THE NE 1/4 OF
SECTION 14, T-28-N, R-12-W, N.M.P.M.**

The subject well was staked previously staked on location 09/28/1979.

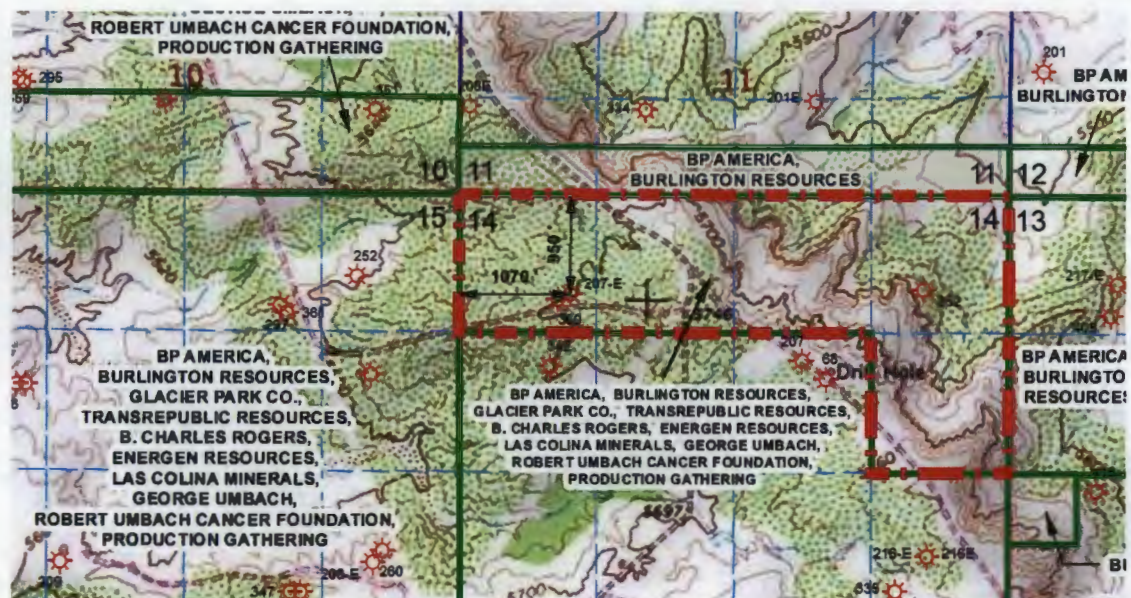
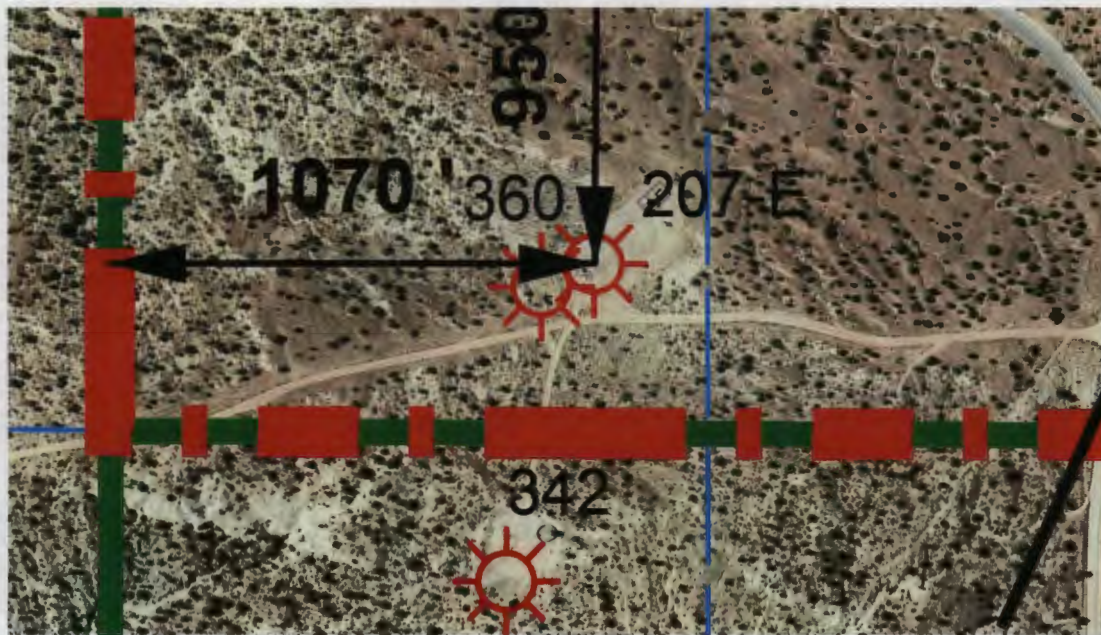

District I
1625 N. French Dr., Hobbs, NM 88240
District II
1301 W. Grand Avenue, Artesia, NM 88210
District III
1000 Rio Brazos Rd., Aztec, NM 87410
District IV
1220 S. St. Francis Dr., Santa Fe, NM 87505

State of New Mexico
Energy, Minerals & Natural Resources Department
OIL CONSERVATION DIVISION
1220 South St. Francis Dr.
Santa Fe, NM 87505

Form C-102
Revised July 16, 2010
Submit one copy to appropriate
District Office
☐ AMENDED REPORT

WELL LOCATION AND ACREAGE DEDICATION PLAT

¹ API Number 30-045-23897		² Pool Code 97232		³ Pool Name Basin Mancos	
⁴ Property Code 000570		⁵ Property Name Gallegos Canyon Unit			⁶ Well Number 207E
⁷ OGRID No. 000778		⁸ Operator Name BP America Production Company			⁹ Elevation 5702

¹⁰ Surface Location

¹ L. or lot no. D	Section 14	Township 28N	Range 12W	Lot Idn	Feet from the 950	North/South line North	Feet from the 1070	East/West line West	County San Juan
---------------------------------	---------------	-----------------	--------------	---------	----------------------	---------------------------	-----------------------	------------------------	--------------------

¹¹ Bottom Hole Location If Different From Surface

¹ L. or lot no.	Section	Township	Range	Lot Idn	Feet from the	North/South line	Feet from the	East/West line	County
¹² Dedicated Acres 200		¹³ Joint or Infill		¹⁴ Consolidation Code		¹⁵ Order No. R-11567			

No allowable will be assigned to this completion until all interests have been consolidated or a non-standard unit has been approved by the division.

¹⁶ 	
---	--

¹⁷ OPERATOR CERTIFICATION

I hereby certify that the information contained herein is true and complete to the best of my knowledge and belief, and that this organization either owns a working interest or undivided mineral interest in the land including the proposed bottom hole location or has a right to drill this well at this location pursuant to a contract with an owner of such a mineral or working interest, or to a voluntary pooling agreement or a compulsory pooling order heretofore entered by the division.

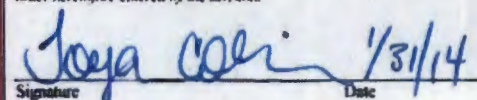
Signature Date

Tanya Colvin
Printed Name

Tanya.Colvin@bp.com
E-mail Address

¹⁸ SURVEYOR CERTIFICATION

I hereby certify that the well location shown on this plat was plotted from field notes of actual surveys made by me or under my supervision, and that the same is true and correct to the best of my belief.

Date of Survey

Signature and Seal of Professional Surveyor

Previously Filed

Certificate Number

District I
1625 N. French Dr., Hobbs, NM 88240
District II
1301 W. Grand Avenue, Artesia, NM 88210
District III
1000 Rio Brazos Rd., Aztec, NM 87410
District IV
1220 S. St. Francis Dr., Santa Fe, NM 87505

State of New Mexico
Energy, Minerals & Natural Resources Department
OIL CONSERVATION DIVISION
1220 South St. Francis Dr.
Santa Fe, NM 87505

Form C-102
Revised July 16, 2010
Submit one copy to appropriate
District Office
☐ AMENDED REPORT

WELL LOCATION AND ACREAGE DEDICATION PLAT

¹ API Number 30-045-23897	² Pool Code 71599	³ Pool Name Basin Dakota
⁴ Property Code 000570	⁵ Property Name Gallegos Canyon Unit	⁶ Well Number 207E
⁷ OGRID No. 000778	⁸ Operator Name BP America Production Company	⁹ Elevation 5702

¹⁰ Surface Location

U.L. or lot no. D	Section 14	Township 28N	Range 12W	Lot Idn	Feet from the 950	North/South line North	Feet from the 1070	East/West line West	County San Juan
----------------------	---------------	-----------------	--------------	---------	----------------------	---------------------------	-----------------------	------------------------	--------------------

¹¹ Bottom Hole Location If Different From Surface

U.L. or lot no.	Section	Township	Range	Lot Idn	Feet from the	North/South line	Feet from the	East/West line	County
¹² Dedicated Acres 320	¹³ Joint or Infill	¹⁴ Consolidation Code	¹⁵ Order No. R-11567						

No allowable will be assigned to this completion until all interests have been consolidated or a non-standard unit has been approved by the division.



¹⁷ OPERATOR CERTIFICATION

I hereby certify that the information contained herein is true and complete to the best of my knowledge and belief, and that this organization either owns a working interest or unleased mineral interest in the land including the proposed bottom hole location or has a right to drill this well at this location pursuant to a contract with an owner of such a mineral or working interest, or to a voluntary pooling agreement or a compulsory pooling order heretofore entered by the division

Toya Colvin 1/31/14
Signature Date

Toya Colvin
Printed Name

Toya.Colvin@nrm.com
E-mail Address

¹⁸ SURVEYOR CERTIFICATION

I hereby certify that the well location shown on this plat was plotted from field notes of actual surveys made by me or under my supervision, and that the same is true and correct to the best of my belief.

Date of Survey

Signature and Seal of Professional Surveyor

Previously Filed

Certificate Number

OFFSET OPERATORS AND OWNERS FOR GALLEGOS CANYON UNIT 207E

BP America Production Co.
501 Westlake Park Blvd.
Houston, TX 77079

Burlington Resources Oil & Gas Co.
Attn: Land Dept.
P.O. Box 4289
Farmington, NM 87499-4289

Energen Resources Corp.
David Poage- Dist. Landman
2010 Afton Place
Farmington, NM 87401-1601

Las Colinas Minerals
P.O. Box 14230
Odessa, TX 79768

Glacier Park Company
P.O. Box 4289
Farmington, NM 87499-4289

Transrepublic Resources Inc.
P.O. Box 3638
Midland, TX 79702-3638

B Charles Rogers Gas Ltd.
500 West Texas, Suite 1420
Midland, TX 79701

George Umbach
P.O. Box 1588
Tulsa, OK 74101

Robert Umbach Cancer Fndn.
c/o Zia Data Search Corp.-Agent
P.O. Box 2188
Roswell, NM 88202-2188

Production Gathering Company
8080 North Central Expressway- Ste 100
Dallas, TX 75206

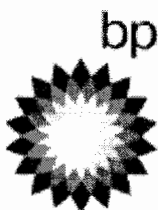

BP America Production Co. P.O. Box 3092
North American Gas - San Juan Houston, TX 77253-3092
281-366-2761 (direct) 501 West Lake Park Blvd.
281-366-0700 (fax) Houston, TX 77079

March 25, 2014

Ms. Toya Colvin – Regulatory Analyst
BP America Production Company
501 Westlake Park Blvd.
Houston, TX 77079

RE: GCU 207E Well – Non-Standard Size & Location
NW4 NW4 Section 14-T28N-R12W
San Juan County, NM
API #30-045-23897

Ms. Colvin:

On behalf of BP America Production Company (“BP”), operator of the Gallegos Canyon Federal Unit, I have reviewed BP’s division order records and other Gallegos Canyon Federal Unit records concerning the Mancos ownership of both inside and offset of the GCU 207E’s 200 acre Basin Mancos Gas Pool non-standard proration unit being the N2 N2, SE4 NE4 of Section 14-T28N-R12W San Juan County, NM. The ownership within this of this 200 acre unit is common as listed below:

BP America Prod. Co = 75% WI
Burlington Resources = 25% WI

Please note that 80 acres of this 200 unit, being the N2NW4, is included in the Gallup “D” Federal Participating Area and does change the final division of interest for this 200 spacing unit to the following:

BP America Prod. Co. =	64.222324%
Burlington Resources =	19.040882%
Glacier Park Co. =	14.959071%
TransRepublic Res. =	0.707186%
B. Charles Rogers Gas =	0.707186%
Energen Resources =	0.214896%
Las Colina Minerals =	0.096548%

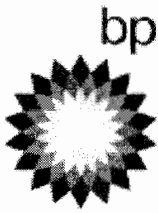

BP America Production Co. P.O. Box 3092
North American Gas - San Juan Houston, TX 77253-3092
281-366-2761 (direct) 501 West Lake Park Blvd.
281-366-0700 (fax) Houston, TX 77079

March 19, 2014

Ms. Toya Colvin – Regulatory Analyst
BP America Production Company
501 Westlake Park Blvd.
Houston, TX 77079

RE: GCU 207E Well – Non-Standard Size & Location
NW4 NW4 Section 14-T28N-R12W
San Juan County, NM
API #30-045-23897

Ms. Colvin:

On behalf of BP America Production Company (“BP”), operator of the Gallegos Canyon Federal Unit, I have reviewed BP’s division order records and other Gallegos Canyon Federal Unit records concerning the Mancos ownership of both inside and offset of the GCU 207E’s 200 acre Mancos spacing unit being the N2 N2, SE4 NE4 of Section 14-T28N-R12W San Juan County, NM. The ownership within this of this 200 acre unit is common as listed below:

BP America Prod. Co =	75% WI
Burlington Resources =	25% WI

Please note that 80 acres of this 200 unit, being the N2NW4, is included in the Gallup “D” Federal Participating Area and does change the final division of interest for this 200 spacing unit to the following:

BP America Prod. Co. =	64.222324%
Burlington Resources =	19.040882%
Glacier Park Co. =	14.959071%
TransRepublic Res. =	0.707186%
B. Charles Rogers Gas =	0.707186%
Energen Resources =	0.214896%
Las Colina Minerals =	0.096548%

George William Umbach = 0.019465%
Robert Umbach Cnrc Fndn = 0.019465%
Production Gathering Co. = 0.012977%

As you know, BP plans to recomplete the GCU 207E well from the Basin Dakota Pool to the Basin Mancos Gas Pool later in 2014. Under current NMOCD Order R-12984, this recompletion is considered to be a Basin Mancos Gas Pool recompletion since the well is located outside the Pinon Gallup Pool (frozen pool) and is to be commingled with the Basin Dakota Pool thus it is not a stand-alone oil well. The Basin Mancos Gas Pool spacing requirements require 320 acres. BP contemplated permitting this Basin Mancos Gas Pool recompletion on a 320 acre spacing unit being the N2 of Section 14-T28N-R12W. The N2 of Section 14 included 120 acres of the Pinon Gallup Pool and 200 acres of Basin Mancos Gas Pool acres. To avoid any downhole commingling (DHC) issues between the Pinon Gallup Pool and Basin Mancos Gas Pool, it was decided that the best course of action was to permit this recompletion as a Basin Mancos Gas Pool. In addition, to avoid any set-back issues and proration unit issues it was decided to permit and recomplete in the Basin Mancos Gas Pool since the wellbore is physically located in the Basin Mancos Gas Pool (outside the Pinon Gallup Pool) and then request approval for a non-standard proration unit and non-standard proration location. The SE4 NE4 has been include in the non-standard proration unit to avoid stranding this 40 acre tract that otherwise would have been stranded in a 160 acre proration unit or two 80 acre proration units. Although this will be a non-standard proration unit, BP would be allowed to drill/recomplete additional offset wells in this non-standard proration unit. Per Order No. R12984, additional offset wells within the spacing unit are allowed, "if no more than two wells are located within any governmental quarter section in a standard or non-standard spacing unit". 

Please contact me at x2761 if you have any questions concerning this topic.

Sincerely,

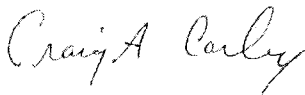

Craig A. Carley
Land Negotiator – San Juan Asset

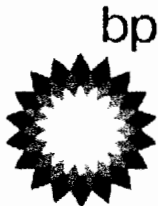

BP America Production Company

Toya Colvin
Regulatory Analyst
501 Westlake Park Boulevard, Rm 4.423B
Houston, Texas 77079
281-366-7148

March 4, 2014

CERTIFIED MAIL:

Transrepublic Resources Inc.
P.O. Box 3638
Midland, TX 79702-3638

RE: Application for Administrative Approval for Non-Standard Location & Non-Standard Proration Unit

Gallegos Canyon Unit Com 207E
950' FNL and 1070' FWL
Unit D Section 14, Township 28N, Range 12W
San Juan County, New Mexico
Basin Dakota & Basin Mancos -Pool Formations

Dear Sir or Madam,

Enclosed please find a copy of the above captioned application that has been sent to the NMOCD for administrative approval. Should you not agree with this request, please notify the NMOCD within 20 days of the date of this application. Should you have any questions, concerning the operations, please feel free to contact me at 281-366-7148.

Sincerely,

A handwritten signature in black ink, appearing to read "Toya Colvin", written in a cursive style.

Toya Colvin
Regulatory Analyst

SENDER: COMPLETE THIS SECTION

- Complete items 1, 2, and 3. Also complete item 4 if Restricted Delivery is desired.
- Print your name and address on the reverse so that we can return the card to you.
- Attach this card to the back of the mailpiece, or on the front if space permits.

1. Article Addressed to:

Transrepublic Resources Inc.
PO Box 3638
Midland, TX 79702-3638

2. Article Number

(Transfer from service)

7003 0500 0004 9182 0782

PS Form 3811, February 2004

Domestic Return Receipt

102595-02-M-1540

COMPLETE THIS SECTION ON DELIVERY

A. Signature

X

☐ Agent☐ Addressee

B. Received by (Printed Name)

C. Date of Delivery

D. Is delivery address different from item 1? ☐ YesIf YES, enter delivery address below: ☐ No

3. Service Type

☒ Certified Mail☐ Express Mail☐ Registered☒ Return Receipt for Merchandise☐ Insured Mail☐ C.O.D.

4. Restricted Delivery? (Extra Fee)

☐ YesPLACE STICKER AT TOP OF ENVELOPE TO THE RIGHT
OF THE RETURN ADDRESS. FOLD AT DOTTED LINE

CERTIFIED MAIL™



7003 0500 0004 9182 0782
7003 0500 0004 9182 0782

U.S. Postal Service™

CERTIFIED MAIL™ RECEIPT

(Domestic Mail Only; No Insurance Coverage Provided)

For delivery information visit our website at www.usps.com

OFFICIAL USE

Postage \$

Certified Fee

Return Receipt Fee
(Endorsement Required)Restricted Delivery Fee
(Endorsement Required)

Total Postage & Fees \$

Postmark
Here

Sent To

Transrepublic Resources Inc.

Street, Apt. No.,
or PO Box No.

PO Box 3638

City, State, ZIP+4

Midland, TX 79702-3638

PS Form 3800, June 2002

See Reverse for Instructions



BP America Production Company

Toya Colvin
Regulatory Analyst
501 Westlake Park Boulevard, Rm 4.423B
Houston, Texas 77079
281-366-7148

March 4, 2014

CERTIFIED MAIL:

Robert Umbach Cancer Foundation
c/o Zia Data Search Corp. - Agent
P.O. Box 2188
Roswell, NM 88202-2188

RE: Application for Administrative Approval for Non-Standard Location & Non-Standard Proration Unit

Gallegos Canyon Unit Com 207E
950' FNL and 1070' FWL
Unit D Section 14, Township 28N, Range 12W
San Juan County, New Mexico
Basin Dakota & Basin Mancos -Pool Formations

Dear Sir or Madam,

Enclosed please find a copy of the above captioned application that has been sent to the NMOCD for administrative approval. Should you not agree with this request, please notify the NMOCD within 20 days of the date of this application. Should you have any questions, concerning the operations, please feel free to contact me at 281-366-7148.

Sincerely,

A handwritten signature in black ink, appearing to read "Toya Colvin", with a long, sweeping horizontal line extending to the right.

Toya Colvin
Regulatory Analyst

SENDER: COMPLETE THIS SECTION

- Complete items 1, 2, and 3. Also complete item 4 if Restricted Delivery is desired.
- Print your name and address on the reverse so that we can return the card to you.
- Attach this card to the back of the mailpiece, or on the front if space permits.

1. Article Addressed to:

Robert Umbach Cancer
Foundation
c/o Zia Data Search Corp. - Agent
PO Box 2188
Roswell, NM 88202-2188

2. Article Number
(Transfer from serv

7003 0500 0004 9182 0812

PS Form 3811, February 2004

Domestic Return Receipt

102595-02-M-1540

COMPLETE THIS SECTION ON DELIVERY

A. Signature

X

- ☐ Agent
☐ Addressee

B. Received by (Printed Name)

C. Date of Delivery

- D. Is delivery address different from item 1? ☐ Yes
If YES, enter delivery address below: ☐ No

3. Service Type

- ☒ Certified Mail ☐ Express Mail
☐ Registered ☒ Return Receipt for Merchandise
☐ Insured Mail ☐ C.O.D.

4. Restricted Delivery? (Extra Fee)

- ☐ Yes

PLACE STICKER AT TOP OF ENVELOPE TO THE RIGHT
OF THE RETURN ADDRESS. FOLD AT DOTTED LINE

CERTIFIED MAIL™



7003 0500 0004 9182 0812
7003 0500 0004 9182 0812

U.S. Postal Service™

CERTIFIED MAIL™ RECEIPT

(Domestic Mail Only; No Insurance Coverage Provided)

For delivery information visit our website at www.usps.com

OFFICIAL USE

Postage \$

Certified Fee

Return Receipt Fee
(Endorsement Required)Restricted Delivery Fee
(Endorsement Required)

Total Postage & Fees \$

Postmark
Here

Sent To

Robert Umbach Cancer Fndn.

Street, Apt. No.,
or PO Box No.

PO Box 2188

City, State, ZIP+4

Roswell, NM, 88202-2188

PS Form 3800, June 2002

See Reverse for Instructions

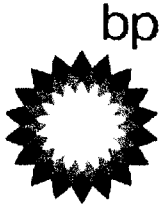

BP America Production Company

Toya Colvin
Regulatory Analyst
501 Westlake Park Boulevard, Rm 4.423B
Houston, Texas 77079
281-366-7148

March 4, 2014

CERTIFIED MAIL:
Production Gathering Company
8080 North Central Expressway- Ste 100
Dallas, TX 75206

RE: Application for Administrative Approval for Non-Standard Location & Non-Standard Proration Unit
Gallegos Canyon Unit Com 207E
950' FNL and 1070' FWL
Unit D Section 14, Township 28N, Range 12W
San Juan County, New Mexico
Basin Dakota & Basin Mancos -Pool Formations

Dear Sir or Madam,

Enclosed please find a copy of the above captioned application that has been sent to the NMOCD for administrative approval. Should you not agree with this request, please notify the NMOCD within 20 days of the date of this application. Should you have any questions, concerning the operations, please feel free to contact me at 281-366-7148.

Sincerely,

A handwritten signature in black ink, appearing to read "Toya Colvin".

Toya Colvin
Regulatory Analyst

SENDER: COMPLETE THIS SECTION

- Complete items 1, 2, and 3. Also complete item 4 if Restricted Delivery is desired.
- Print your name and address on the reverse so that we can return the card to you.
- Attach this card to the back of the mailpiece, or on the front if space permits.

1. Article Addressed to:

Production Gathering Co.
8080 North Central
Expressway - Ste 100
Dallas, TX 75206

2. Article Number
(Transfer from ser

7003 0500 0004 9182 0836

COMPLETE THIS SECTION ON DELIVERY

A. Signature

X

☐ Agent☐ Addressee.

B. Received by (Printed Name)

C. Date of Delivery

- D. Is delivery address different from item 1? ☐ Yes
If YES, enter delivery address below: ☐ No

3. Service Type

☒ Certified Mail☐ Express Mail☐ Registered☒ Return Receipt for Merchandise☐ Insured Mail☐ C.O.D.

4. Restricted Delivery? (Extra Fee)

☐ Yes

PS Form 3811, February 2004

Domestic Return Receipt

102595-02-M-1540



7003 0500 0004 9182 0836
7003 0500 0004 9182 0836

U.S. Postal Service™

CERTIFIED MAIL™ RECEIPT

(Domestic Mail Only; No Insurance Coverage Provided)

For delivery information visit our website at www.usps.com

OFFICIAL USE

Postage

\$

Certified Fee

Return Receipt Fee
(Endorsement Required)Restricted Delivery Fee
(Endorsement Required)

Total Postage & Fees

\$

Postmark
Here

Sent To

Production Gathering Co.

Street, Apt. No.,
or PO Box No.

8080 N. Central Expressway - Ste 100

City, State, ZIP+4

Dallas, TX 75206

PS Form 3800, June 2002

See Reverse for Instructions

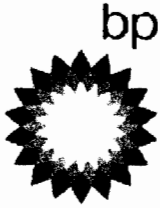

BP America Production Company

Toya Colvin
Regulatory Analyst
501 Westlake Park Boulevard, Rm 4.423B
Houston, Texas 77079
281-366-7148

March 4, 2014

CERTIFIED MAIL:
Las Colinas Minerals
P.O. Box 14230
Odessa, TX 79768

RE: Application for Administrative Approval for Non-Standard Location & Non-Standard Proration Unit
Gallegos Canyon Unit Com 207E
950' FNL and 1070' FWL
Unit D Section 14, Township 28N, Range 12W
San Juan County, New Mexico
Basin Dakota & Basin Mancos -Pool Formations

Dear Sir or Madam,

Enclosed please find a copy of the above captioned application that has been sent to the NMOCD for administrative approval. Should you not agree with this request, please notify the NMOCD within 20 days of the date of this application. Should you have any questions, concerning the operations, please feel free to contact me at 281-366-7148.

Sincerely,

A handwritten signature in black ink, appearing to read "Toya Colvin".

Toya Colvin
Regulatory Analyst

SENDER: COMPLETE THIS SECTION

- Complete items 1, 2, and 3. Also complete item 4 if Restricted Delivery is desired.
- Print your name and address on the reverse so that we can return the card to you.
- Attach this card to the back of the mailpiece, or on the front if space permits.

1. Article Addressed to:

Las Colinas Minerals
PO Box 14230
Odessa, TX 79768

2. Article Number

(Transfer from service label)

7003 0500 0004 9182 0737

PS Form 3811, February 2004

Domestic Return Receipt

102595-02-M-1540

COMPLETE THIS SECTION ON DELIVERY

A. Signature

X

☐ Agent☐ Addressee

B. Received by (Printed Name)

C. Date of Delivery

D. Is delivery address different from item 1? ☐ YesIf YES, enter delivery address below: ☐ No

3. Service Type

☒ Certified Mail☐ Express Mail☐ Registered☒ Return Receipt for Merchandise☐ Insured Mail☐ C.O.D.

4. Restricted Delivery? (Extra Fee)

☐ YesPLACE STICKER AT TOP OF ENVELOPE TO THE RIGHT
OF THE RETURN ADDRESS. FOLD AT DOTTED LINE

CERTIFIED MAIL™

7003 0500 0004 9182 0737
7003 0500 0004 9182 0737

U.S. Postal Service™

CERTIFIED MAIL™ RECEIPT

(Domestic Mail Only; No Insurance Coverage Provided)

For delivery information visit our website at www.usps.com

OFFICIAL USE

Postage \$

Certified Fee

Return Receipt Fee
(Endorsement Required)Restricted Delivery Fee
(Endorsement Required)

Total Postage & Fees \$

Postmark
Here

Sent To

Las Colinas Minerals

Street, Apt. No.,
or PO Box No.

PO Box 14230

City, State, ZIP+4

Odessa, TX 79768

PS Form 3800, June 2002

See Reverse for Instructions



BP America Production Company

Toya Colvin
Regulatory Analyst
501 Westlake Park Boulevard, Rm 4.423B
Houston, Texas 77079
281-366-7148

March 4, 2014

CERTIFIED MAIL:
Glacier Park Co.
P.O. Box 4289
Farmington, NM 87499-4289

RE: Application for Administrative Approval for Non-Standard Location & Non-Standard Proration Unit
Gallegos Canyon Unit Com 207E
950' FNL and 1070' FWL
Unit D Section 14, Township 28N, Range 12W
San Juan County, New Mexico
Basin Dakota & Basin Mancos -Pool Formations

Dear Sir or Madam,

Enclosed please find a copy of the above captioned application that has been sent to the NMOCD for administrative approval. Should you not agree with this request, please notify the NMOCD within 20 days of the date of this application. Should you have any questions, concerning the operations, please feel free to contact me at 281-366-7148.

Sincerely,

A handwritten signature in black ink, appearing to read "Toya Colvin".

Toya Colvin
Regulatory Analyst

SENDER: COMPLETE THIS SECTION

- Complete items 1, 2, and 3. Also complete item 4 if Restricted Delivery is desired.
- Print your name and address on the reverse so that we can return the card to you.
- Attach this card to the back of the mailpiece, or on the front if space permits.

1. Article Addressed to:

Glacier Park Company
PO Box 4289
Farmington, NM 87499-4289

2. Article Number

(Transfer from service label)

7003 0500 0004 9182 0799

PS Form 3811, February 2004

Domestic Return Receipt

102595-02-M-1540

COMPLETE THIS SECTION ON DELIVERY

A. Signature

X

☐ Agent☐ Addressee

B. Received by (Printed Name)

C. Date of Delivery

D. Is delivery address different from item 1?

☐ Yes

If YES, enter delivery address below:

☐ No

3. Service Type

☒ Certified Mail☐ Express Mail☐ Registered☒ Return Receipt for Merchandise☐ Insured Mail☐ C.O.D.

4. Restricted Delivery? (Extra Fee)

☐ Yes

U.S. Postal Service™

CERTIFIED MAIL™ RECEIPT

(Domestic Mail Only; No Insurance Coverage Provided)

For delivery information visit our website at www.usps.com®

OFFICIAL USE

Postage

\$

Certified Fee

Return Receipt Fee
(Endorsement Required)Restricted Delivery Fee
(Endorsement Required)

Total Postage & Fees

\$

Postmark
Here

Sent To

Street, Apt. No.;
or PO Box No.

City, State, ZIP+4

Glacier Park Company

PO Box 4289

Farmington, NM 87499-4289

PS Form 3800, June 2002

See Reverse for Instructions

PLACE STICKER AT TOP OF ENVELOPE TO THE RIGHT
OF THE RETURN ADDRESS, FOLD AT DOTTED LINE

CERTIFIED MAIL™

7003 0500 0004 9182 0799
7003 0500 0004 9182 0799

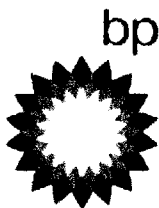

BP America Production Company

Toya Colvin
Regulatory Analyst
501 Westlake Park Boulevard, Rm 4.423B
Houston, Texas 77079
281-366-7148

March 4, 2014

CERTIFIED MAIL:
George Umbach
P.O. Box 1588
Tulsa, OK 74101

RE: Application for Administrative Approval for Non-Standard Location & Non-Standard Proration Unit
Gallegos Canyon Unit Com 207E
950' FNL and 1070' FWL
Unit D Section 14, Township 28N, Range 12W
San Juan County, New Mexico
Basin Dakota & Basin Mancos -Pool Formations

Dear Sir or Madam,

Enclosed please find a copy of the above captioned application that has been sent to the NMOCD for administrative approval. Should you not agree with this request, please notify the NMOCD within 20 days of the date of this application. Should you have any questions, concerning the operations, please feel free to contact me at 281-366-7148.

Sincerely,

A handwritten signature in black ink, appearing to read "Toya Colvin".

Toya Colvin
Regulatory Analyst

SENDER: COMPLETE THIS SECTION

- Complete items 1, 2, and 3. Also complete item 4 if Restricted Delivery is desired.
- Print your name and address on the reverse so that we can return the card to you.
- Attach this card to the back of the mailpiece, or on the front if space permits.

1. Article Addressed to:

George Umbach
PO Box 1588
Tulsa, OK 74101

2. Article Number

(Transfer from service label)

7003 0500 0004 9182 0829

PS Form 3811, February 2004

Domestic Return Receipt

102595-02-M-1540

COMPLETE THIS SECTION ON DELIVERY

A. Signature

X

☐ Agent☐ Addressee

B. Received by (Printed Name)

C. Date of Delivery

D. Is delivery address different from item 1? ☐ YesIf YES, enter delivery address below: ☐ No

3. Service Type

☒ Certified Mail☐ Express Mail☐ Registered☒ Return Receipt for Merchandise☐ Insured Mail☐ C.O.D.

4. Restricted Delivery? (Extra Fee)

☐ YesPLACE STICKER AT TOP OF ENVELOPE TO THE RIGHT
OF THE RETURN ADDRESS, FOLD AT DOTTED LINE

CERTIFIED MAIL™



7003 0500 0004 9182 0829

U.S. Postal Service™

CERTIFIED MAIL™ RECEIPT

(Domestic Mail Only; No Insurance Coverage Provided)

For delivery information visit our website at www.usps.com®

OFFICIAL USE

Postage \$

Certified Fee

Return Receipt Fee
(Endorsement Required)Restricted Delivery Fee
(Endorsement Required)

Total Postage & Fees \$

Postmark
Here

Sent To

George Umbach

Street, Apt. No.,
or PO Box No.

PO Box 1588

City, State, ZIP+4

Tulsa, OK 74101

PS Form 3800, June 2002

See Reverse for Instructions



BP America Production Company

Toya Colvin
Regulatory Analyst
501 Westlake Park Boulevard, Rm 4.423B
Houston, Texas 77079
281-366-7148

March 4, 2014

CERTIFIED MAIL:
Energen Resources Corporation
David Poage- Dist. Landman
2010 Afton Place
Farmington, NM 87401-1601

RE: Application for Administrative Approval for Non-Standard Location & Non-Standard Proration Unit
Gallegos Canyon Unit Com 207E
950' FNL and 1070' FWL
Unit D Section 14, Township 28N, Range 12W
San Juan County, New Mexico
Basin Dakota & Basin Mancos -Pool Formations

Dear Sir or Madam,

Enclosed please find a copy of the above captioned application that has been sent to the NMOCD for administrative approval. Should you not agree with this request, please notify the NMOCD within 20 days of the date of this application. Should you have any questions, concerning the operations, please feel free to contact me at 281-366-7148.

Sincerely,

A handwritten signature in cursive script, appearing to read "Toya Colvin".

Toya Colvin
Regulatory Analyst

SENDER: COMPLETE THIS SECTION

- Complete items 1, 2, and 3. Also complete item 4 if Restricted Delivery is desired.
- Print your name and address on the reverse so that we can return the card to you.
- Attach this card to the back of the mailpiece, or on the front if space permits.

1. Article Addressed to:

Energen Resources Corp.
David Poage Dist. Landman
2010 Afton Place
Farmington, NM 87401-1601

2. Article Number

(Transfer from service label)

7003 0500 0004 9182 0744

PS Form 3811, February 2004

Domestic Return Receipt

102595-02-M-1540

COMPLETE THIS SECTION ON DELIVERY

A. Signature

X☐ Agent☐ Addressee

B. Received by (Printed Name)

C. Date of Delivery

D. Is delivery address different from item 1? ☐ YesIf YES, enter delivery address below: ☐ No

3. Service Type

☒ Certified Mail☐ Express Mail☐ Registered☒ Return Receipt for Merchandise☐ Insured Mail☐ C.O.D.

4. Restricted Delivery? (Extra Fee)

☐ YesPLACE STICKER AT TOP OF ENVELOPE TO THE RIGHT
OF THE RETURN ADDRESS, FOLD AT DOTTED LINE**CERTIFIED MAIL™**7003 0500 0004 9182 0744
7003 0500 0004 9182 0744**U.S. Postal Service™****CERTIFIED MAIL™ RECEIPT**

(Domestic Mail Only; No Insurance Coverage Provided)

For delivery information visit our website at www.usps.com**OFFICIAL USE**

Postage

\$

Certified Fee

Return Receipt Fee
(Endorsement Required)Restricted Delivery Fee
(Endorsement Required)

Total Postage & Fees

\$

Postmark
Here

Sent To

Energen Resources Corp.

Street, Apt. No.,
or PO Box No.

2010 Afton Place

City, State, ZIP+4

Farmington, NM 87401-1601

PS Form 3800, June 2002

See Reverse for Instructions

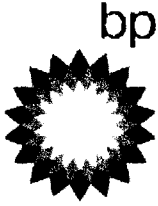

BP America Production Company

Toya Colvin
Regulatory Analyst
501 Westlake Park Boulevard, Rm 4.423B
Houston, Texas 77079
281-366-7148

March 4, 2014

CERTIFIED MAIL:

Burlington Resources Oil & Gas Co. LP
P.O. Box 4289
Farmington, NM 87499-4289

RE: Application for Administrative Approval for Non-Standard Location & Non-Standard Proration Unit

Gallegos Canyon Unit Com 207E
950' FNL and 1070' FWL
Unit D Section 14, Township 28N, Range 12W
San Juan County, New Mexico
Basin Dakota & Basin Mancos -Pool Formations

Dear Sir or Madam,

Enclosed please find a copy of the above captioned application that has been sent to the NMOCD for administrative approval. Should you not agree with this request, please notify the NMOCD within 20 days of the date of this application. Should you have any questions, concerning the operations, please feel free to contact me at 281-366-7148.

Sincerely,

A handwritten signature in black ink, appearing to read "Toya Colvin".

Toya Colvin
Regulatory Analyst

SENDER: COMPLETE THIS SECTION

- Complete items 1, 2, and 3. Also complete item 4 if Restricted Delivery is desired.
- Print your name and address on the reverse so that we can return the card to you.
- Attach this card to the back of the mailpiece, or on the front if space permits.

1. Article Addressed to:

Burlington Resources Oil & Gas
Attn: Land Dept.
PO Box 4289
Farmington, NM 87499-4289

2. Article Number

(Transfer from service label)

7003 0500 0004 9182 0751

PS Form 3811, February 2004

Domestic Return Receipt

102595-02-M-1540

COMPLETE THIS SECTION ON DELIVERY

A. Signature

X

☐ Agent

☐ Addressee

B. Received by (Printed Name)

C. Date of Delivery

D. Is delivery address different from item 1? ☐ Yes

If YES, enter delivery address below: ☐ No

3. Service Type

☒ Certified Mail

☐ Express Mail

☐ Registered

☒ Return Receipt for Merchandise

☐ Insured Mail

☐ C.O.D.

4. Restricted Delivery? (Extra Fee)

☐ Yes

PLACE STICKER AT TOP OF ENVELOPE TO THE RIGHT OF THE RETURN ADDRESS. FOLD AT DOTTED LINE

CERTIFIED MAIL™



7003 0500 0004 9182 0751
7003 0500 0004 9182 0751

U.S. Postal Service™

CERTIFIED MAIL™ RECEIPT

(Domestic Mail Only; No Insurance Coverage Provided)

For delivery information visit our website at www.usps.com

OFFICIAL USE

Postage	\$
Certified Fee	
Return Receipt Fee (Endorsement Required)	
Restricted Delivery Fee (Endorsement Required)	
Total Postage & Fees	\$

Postmark
Here

Sent To
Burlington Resources Oil & Gas
Street, Apt. No.,
or PO Box No. PO Box 4289
City, State, ZIP+4
Farmington, NM 87499-4289

PS Form 3800, June 2002

See Reverse for Instructions



BP America Production Company

Toya Colvin
Regulatory Analyst
501 Westlake Park Boulevard, Rm 4.423B
Houston, Texas 77079
281-366-7148

March 4, 2014

CERTIFIED MAIL:
B Charles Rogers Gas Ltd.
500 West Texas, Suite 1420
Midland, TX 79701

RE: Application for Administrative Approval for Non-Standard Location & Non-Standard Proration Unit
Gallegos Canyon Unit Com 207E
950' FNL and 1070' FWL
Unit D Section 14, Township 28N, Range 12W
San Juan County, New Mexico
Basin Dakota & Basin Mancos -Pool Formations

Dear Sir or Madam,

Enclosed please find a copy of the above captioned application that has been sent to the NMOCD for administrative approval. Should you not agree with this request, please notify the NMOCD within 20 days of the date of this application. Should you have any questions, concerning the operations, please feel free to contact me at 281-366-7148.

Sincerely,

A handwritten signature in black ink, appearing to read "Toya Colvin".

Toya Colvin
Regulatory Analyst

SENDER: COMPLETE THIS SECTION

- Complete items 1, 2, and 3. Also complete item 4 if Restricted Delivery is desired.
- Print your name and address on the reverse so that we can return the card to you.
- Attach this card to the back of the mailpiece, or on the front if space permits.

1. Article Addressed to:

B Charles Rogers Gas Ltd.
500 West Texas, Suite 1420
Midland, TX 79701

2. Article Number

(Transfer from service lab)

7003 0500 0004 9182 0775

PS Form 3811, February 2004

Domestic Return Receipt

102595-02-M-1540

COMPLETE THIS SECTION ON DELIVERY

A. Signature

X

☐ Agent☐ Addressee

B. Received by (Printed Name)

C. Date of Delivery

D. Is delivery address different from item 1? ☐ YesIf YES, enter delivery address below: ☐ No

3. Service Type

☒ Certified Mail☐ Express Mail☐ Registered☒ Return Receipt for Merchandise☐ Insured Mail☐ C.O.D.

4. Restricted Delivery? (Extra Fee)

☐ YesPLACE STICKER AT TOP OF ENVELOPE TO THE RIGHT
OF THE RETURN ADDRESS. FOLD AT DOTTED LINE.

CERTIFIED MAIL™

7003 0500 0004 9182 0775
7003 0500 0004 9182 0775

U.S. Postal Service™

CERTIFIED MAIL™ RECEIPT

(Domestic Mail Only; No Insurance Coverage Provided)

For delivery information visit our website at www.usps.com

OFFICIAL USE

Postage \$

Certified Fee

Return Receipt Fee
(Endorsement Required)Restricted Delivery Fee
(Endorsement Required)

Total Postage & Fees \$

Postmark
Here

Sent To

B. Charles Rogers Gas Ltd.

Street, Apt. No.,

or PO Box No.

City, State, ZIP+4

500 West TX, Suite 1420

Midland, TX 79701

PS Form 3800, June 2002

See Reverse for Instructions