

DATE IN 07/01/2014	SUSPENSE	ENGINEER MAM	LOGGED IN 07/02/2014	TYPE NSC	APP NO. PEH1418329105
-----------------------	----------	-----------------	-------------------------	-------------	--------------------------

ABOVE THIS LINE FOR DIVISION USE ONLY

**NEW MEXICO OIL CONSERVATION DIVISION**  
- Engineering Bureau -  
1220 South St. Francis Drive, Santa Fe, NM 87505



**ADMINISTRATIVE APPLICATION CHECKLIST**

THIS CHECKLIST IS MANDATORY FOR ALL ADMINISTRATIVE APPLICATIONS FOR EXCEPTIONS TO DIVISION RULES AND REGULATIONS WHICH REQUIRE PROCESSING AT THE DIVISION LEVEL IN SANTA FE

**Application Acronyms:**

[NSL-Non-Standard Location] [NSP-Non-Standard Proration Unit] [SD-Simultaneous Dedication]  
[DHC-Downhole Commingling] [CTB-Lease Commingling] [PLC-Pool/Lease Commingling]  
[PC-Pool Commingling] [OLS - Off-Lease Storage] [OLM-Off-Lease Measurement]  
[WFX-Waterflood Expansion] [PMX-Pressure Maintenance Expansion]  
[SWD-Salt Water Disposal] [IPI-Injection Pressure Increase]  
[EOR-Qualified Enhanced Oil Recovery Certification] [PPR-Positive Production Response]

- [1] **TYPE OF APPLICATION** - Check Those Which Apply for [A]
- [A] Location - Spacing Unit - Simultaneous Dedication  
☒ NSL ☐ NSP ☐ SD  
 Check One Only for [B] or [C]  
 [B] Commingling - Storage - Measurement  
☐ DHC ☐ CTB ☐ PLC ☐ PC ☐ OLS ☐ OLM  
 [C] Injection - Disposal - Pressure Increase - Enhanced Oil Recovery  
☐ WFX ☐ PMX ☐ SWD ☐ IPI ☐ EOR ☐ PPR  
 [D] Other: Specify \_\_\_\_\_
- [2] **NOTIFICATION REQUIRED TO:** - Check Those Which Apply, or Does Not Apply
- [A] ☐ Working, Royalty or Overriding Royalty Interest Owners
- [B] ☒ Offset Operators, Leaseholders or Surface Owner
- [C] ☐ Application is One Which Requires Published Legal Notice
- [D] ☒ Notification and/or Concurrent Approval by BLM or SLO  
U.S. Bureau of Land Management - Commissioner of Public Lands, State Land Office
- [E] ☐ For all of the above, Proof of Notification or Publication is Attached, and/or,
- [F] ☐ Waivers are Attached

NSC - 7115

SC Federal #10 - API 30-025-40597

Pool

- MALJAMAN

YESO WEST

44500

[3] **SUBMIT ACCURATE AND COMPLETE INFORMATION REQUIRED TO PROCESS THE TYPE OF APPLICATION INDICATED ABOVE.**

[4] **CERTIFICATION:** I hereby certify that the information submitted with this application for administrative approval is **accurate** and **complete** to the best of my knowledge. I also understand that **no action** will be taken on this application until the required information and notifications are submitted to the Division.

**Note:** Statement must be completed by an individual with managerial and/or supervisory capacity.

Susan B. Maunder  
Print or Type Name

*Susan B. Maunder*  
Signature

Sr. Regulatory Specialist  
Title

6/24/14  
Date

Susan.B.Maunder@conocophillips.com  
e-mail Address

District I  
1625 N. French Dr., Hobbs, NM 88240  
Phone: (575) 393-6161 Fax: (575) 393-0720  
District II  
811 S. First St., Artesia, NM 88210  
Phone: (575) 748-1283 Fax: (575) 748-9720  
District III  
1000 Rio Brazos Road, Aztec, NM 87410  
Phone: (505) 334-6178 Fax: (505) 334-6170  
District IV  
1220 S. St. Francis Dr., Santa Fe, NM 87505  
Phone: (505) 476-3460 Fax: (505) 476-3462

State of New Mexico  
Energy, Minerals & Natural Resources Department  
OIL CONSERVATION DIVISION  
1220 South St. Francis Dr.  
Santa Fe, NM 87505

Form C-102  
Revised August 1, 2011  
Submit one copy to appropriate  
District Office

☒ AMENDED REPORT

WELL LOCATION AND ACREAGE DEDICATION PLAT

<sup>1</sup> API Number 30-025-40597	<sup>2</sup> Pool Code 44500	<sup>3</sup> Pool Name Maljamar, Yeso West
<sup>4</sup> Property Code	<sup>5</sup> Property Name SC FEDERAL	<sup>6</sup> Well Number 10
<sup>7</sup> OGRID No. 217817	<sup>8</sup> Operator Name ConocoPhillips Company	<sup>9</sup> Elevation 3991'

<sup>10</sup> Surface Location

UL or lot no.	Section	Township	Range	Lot Idn	Feet from the	North/South line	Feet from the	East/West line	County
O	22	17 S	32 E		1005	SOUTH	1880	EAST	LEA

<sup>11</sup> Bottom Hole Location If Different From Surface

UL or lot no.	Section	Township	Range	Lot Idn	Feet from the	North/South line	Feet from the	East/West line	County
O	22	17 S	32 E		1045	SOUTH	2303'	EAST	LEA
<sup>12</sup> Dedicated Acres 40	<sup>13</sup> Joint or Infill	<sup>14</sup> Consolidation Code	<sup>15</sup> Order No.						

No allowable will be assigned to this completion until all interests have been consolidated or a non-standard unit has been approved by the division.

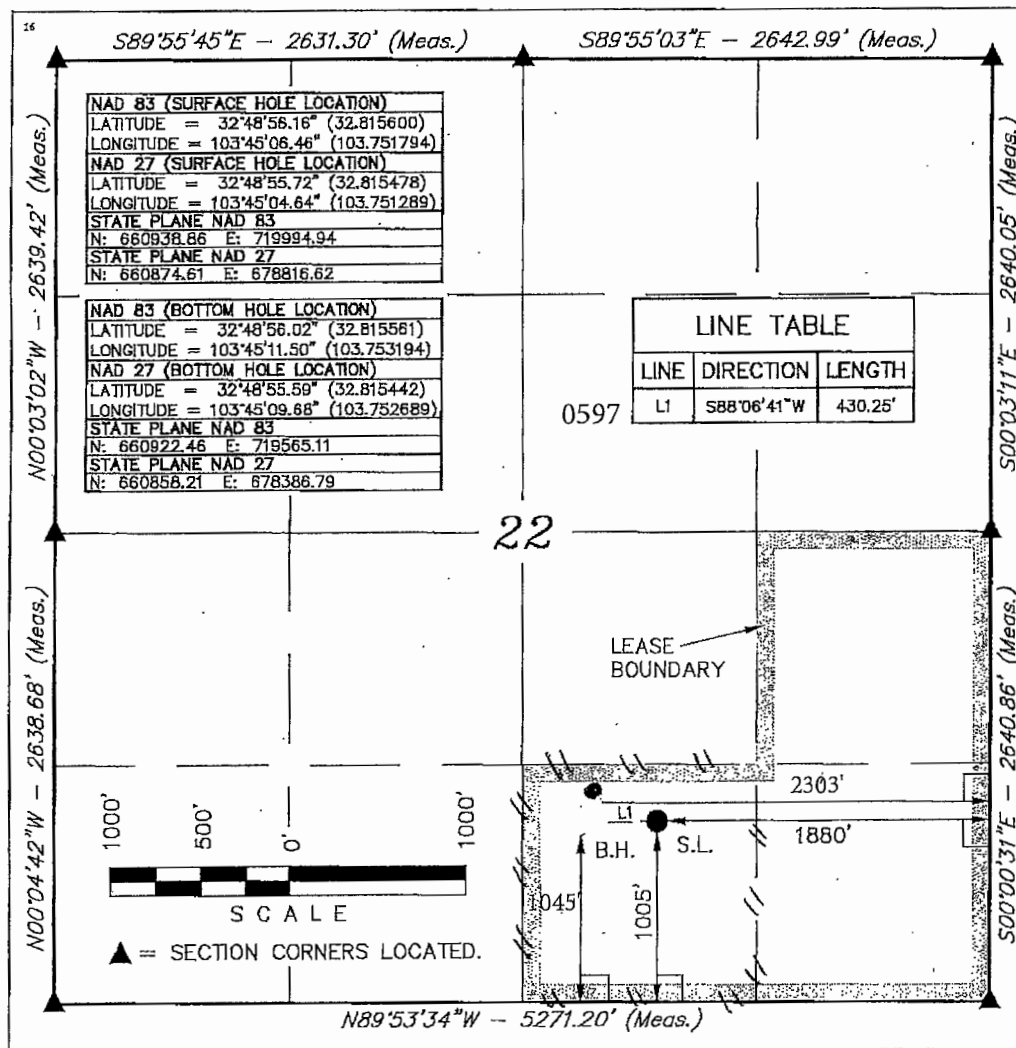

<sup>17</sup> OPERATOR  
CERTIFICATION

I hereby certify that the information contained herein is true and complete to the best of my knowledge and belief, and that this organization either owns a working interest or unleased mineral interest in the land including the proposed bottom hole location or has a right to drill this well at this location pursuant to a contract with an owner of such a mineral or working interest, or to a voluntary pooling agreement or a compulsory pooling order heretofore entered by the division.

Susan B. Maunder 6-18-14  
Signature Date

Susan B. Maunder  
Printed Name

Susan.B.Maunder@conocophillips.com

E-mail Address

<sup>18</sup> SURVEYOR  
CERTIFICATION

I hereby certify that the well location shown on this plat was plotted from field notes of actual surveys made by me or under my supervision, and that the same is true and correct to the best of my belief.

October 04, 2013

Date of Survey

Signature and Seal of Professional Surveyor:



Certificate Number:

RECEIVED OGD



Susan B. Maunder  
Sr. Regulatory Specialist  
Phone: (281) 206-5281

2014 JUL -1 P 3:10

ConocoPhillips Company  
600 N. Dairy Ashford Road, Off P10-3096  
Houston, TX 77079-1175

June 24, 2014

State of New Mexico  
Oil Conservation Division  
Attn: Mr. Phillip Goetze  
1220 South Saint Francis Drive  
Santa Fe, New Mexico 87505

SUBJECT: REQUEST FOR APPROVAL OF NON-STANDARD LOCATION FOR SC FEDERAL #10

Dear Mr. Goetze,

ConocoPhillips Company respectfully requests a non-standard location exception to produce the SC Federal #10 well. The lease is recorded as NM LC 058395. The well is located in UL O, 1005' from the south line and 1880' from the west line of Section 22, Township 17S, Range 32E, Lea County, New Mexico. This surface location is slightly different from that which was originally permitted. The change was approved via Sundry Notice on March 17, 2014. The existing bottom hole location is in UL O, 1045' from the south line and 2303' from the west line of Section 22, Township 17S, Range 32E. The footages place the well closer than 330' from a Qtr/Qtr Section line and north lease boundary. The table below details the operators of adjacent spacing units.

Spacing Unit	Adjacent Units	# of Wells	Operator(s)
UL O, Sec. 22, T17S, and R32E	UL I, J, K, and N, Sec. 22, T17S, and R32E	13	ConocoPhillips Company
same	UL A, B, and C, Sec. 27,	7	ConocoPhillips Company
same	UL J, K, and N, Sec. 22, T17S, and R32E	13	COG Operating LLC

Enclosed are the following documents in support of this request.

- Administrative Application Checklist
- Copy of the New Mexico Form C-102

A copy of this submittal has been sent to Bureau of Land Management, Carlsbad Field Office and COG Operating LLC via certified return receipt. A full copy of the package sent to COG Operating LLC is enclosed.

If you have questions regarding this request, I can be reached at 281-206-5281 or via email at [Susan.B.Maunders@conocophillips.com](mailto:Susan.B.Maunders@conocophillips.com).

Sincerely,

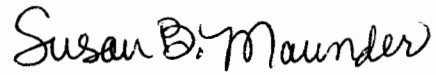
A handwritten signature in black ink that reads "Susan B. Maunders". The signature is written in a cursive style with a large, stylized "S" and "M".

Susan B. Maunders  
Senior Regulatory Specialist  
ConocoPhillips Company

w/Enclosures



**Matthew S. Wasson**  
**Staff Geologist**  
Phone: (281) 206-5252

**ConocoPhillips Company**  
600 N. Dairy Ashford Rd., Office P10-4-4012  
Houston, TX 77079-1175

July 9, 2014

State of New Mexico  
Oil Conservation Division  
Attn: Mr. McMillan  
1220 South Saint Francis Drive  
Santa Fe, New Mexico 87505

**SUBJECT: ADDITIONAL INFORMATION NECESSARY TO APPROVE UNORTHODOX LOCATION FOR  
SC FEDERAL #10**

Dear Sir,

ConocoPhillips Company has respectfully requested a non-standard location exception for the SC Federal #10 well. The lease is recorded as NM LC 058395. The well is located on the SC Federal Lease, UL O, 1005' from the south line and 1880' from the east line of Section 22, Township 17S, Range 32E, Lea County, New Mexico. The bottom hole is located in UL O, 1045' from the south line and 2303' from the east line.

This letter serves to provide additional information the Engineering Bureau requires to approve our exception request. Our perforation interval is 5595'-6797' MD. This interval is entirely within UL O. The producing interval top is 1035' FSL and 2183' FEL of Section 22, Township 17S, and Range 32E.

The granting of this exception will prevent waste and minimize surface disturbance.

This location was found to be the only one suitable for this well, that would allow us to reach our targeted production zone, while still protecting sand dune habitat deemed critical by the Bureau of Land Management biologist.

If you have questions regarding this request, I can be reached at the telephone number above or via email at [Matt.S.Wasson@conocophillips.com](mailto:Matt.S.Wasson@conocophillips.com).

Sincerely,

A handwritten signature in cursive script, appearing to read "Matthew S. Wasson".

for  
**Matthew S. Wasson**  
**Staff Geologist**  
**ConocoPhillips Company**



June 23, 2014

250-250-1111  
JUN 23 P 3 17

**HAND-DELIVERY**

Ms. Jami Bailey, Director  
Oil Conservation Division  
New Mexico Department of Energy, Minerals and Natural Resources  
1220 South Saint Francis Drive  
Santa Fe, New Mexico 87505

Re: Case Nos. 15119 and 15155 - ConocoPhillips Company's Applications for a Non-Standard Location for the Emerald Federal Well No. 9 and the Emerald Federal Well No. 1; and the SC Federal Well No. 10, Lea County, New Mexico.

Dear Ms. Bailey:

In Case No. 15119, ConocoPhillips Company ("COP") requested a non-standard location for its Emerald Federal Well No. 9, located in Section 17, Township 17 South, Range 32 East, NMPM, Lea County, New Mexico. This case was put on the New Mexico Oil Conservation Division's hearing docket after COG Operating LLC ("Concho") objected to the administrative application. Concho hereby withdraws its objection to this application.

In Case No. 15155, COP requested a non-standard location for its Emerald Federal Well No. 1, located in Section 17, Township 17 South, Range 32 East, NMPM, Lea County. COP filed this application directly to the hearing docket based on Concho's earlier objection to the Emerald Federal Well No. 9. Concho does not have an objection to this application.

It is Concho's understanding that COP will file an administrative application for the SC Federal Well No. 10, located in Section 22, Township 17 South, Range 32 East, NMPM, Lea County, New Mexico. Concho does not have an objection to this application.

Thank you for your time and attention to this matter.

Sincerely,

  
Ocean Munds-Dry

cc: James Bruce