

| | | | | | |
|----------------------|----------|----------|------------------------|-------------|----------------------------|
| DATE IN 8/07/2014 | SUSPENSE | ENGINEER | LOGGED IN 8/07/2014 | TYPE NSC | APP NO. 000001421948769 |
|----------------------|----------|----------|------------------------|-------------|----------------------------|

ABOVE THIS LINE FOR DIVISION USE ONLY



NEW MEXICO OIL CONSERVATION DIVISION
- Engineering Bureau -
1220 South St. Francis Drive, Santa Fe, NM 87505



ADMINISTRATIVE APPLICATION CHECKLIST

THIS CHECKLIST IS MANDATORY FOR ALL ADMINISTRATIVE APPLICATIONS FOR EXCEPTIONS TO DIVISION RULES AND REGULATIONS WHICH REQUIRE PROCESSING AT THE DIVISION LEVEL IN SANTA FE

Application Acronyms:

[NSL-Non-Standard Location] [NSP-Non-Standard Proration Unit] [SD-Simultaneous Dedication]
[DHC-Downhole Commingling] [CTB-Lease Commingling] [PLC-Pool/Lease Commingling]
[PC-Pool Commingling] [OLS - Off-Lease Storage] [OLM-Off-Lease Measurement]
[WFX-Waterflood Expansion] [PMX-Pressure Maintenance Expansion]
[SWD-Salt Water Disposal] [IPI-Injection Pressure Increase]
[EOR-Qualified Enhanced Oil Recovery Certification] [PPR-Positive Production Response]

[1] TYPE OF APPLICATION - Check Those Which Apply for [A]

[A] Location - Spacing Unit - Simultaneous Dedication
☒ NSL ☒ NSP ☐ SD

Check One Only for [B] or [C]

[B] Commingling - Storage - Measurement
☐ DHC ☐ CTB ☐ PLC ☐ PC ☐ OLS ☐ OLM

[C] Injection - Disposal - Pressure Increase - Enhanced Oil Recovery
☐ WFX ☐ PMX ☐ SWD ☐ IPI ☐ EOR ☐ PPR

[D] Other: Specify _____

[2] NOTIFICATION REQUIRED TO: - Check Those Which Apply, or ☐ Does Not Apply

[A] ☐ Working, Royalty or Overriding Royalty Interest Owners

[B] ☒ Offset Operators, Leaseholders or Surface Owner

[C] ☐ Application is One Which Requires Published Legal Notice

[D] ☐ Notification and/or Concurrent Approval by BLM or SLO
U.S. Bureau of Land Management - Commissioner of Public Lands, State Land Office

[E] ☒ For all of the above, Proof of Notification or Publication is Attached, and/or,

[F] ☐ Waivers are Attached

[3] SUBMIT ACCURATE AND COMPLETE INFORMATION REQUIRED TO PROCESS THE TYPE OF APPLICATION INDICATED ABOVE.

[4] CERTIFICATION: I hereby certify that the information submitted with this application for administrative approval is **accurate** and **complete** to the best of my knowledge. I also understand that **no action** will be taken on this application until the required information and notifications are submitted to the Division.

Note: Statement must be completed by an individual with managerial and/or supervisory capacity.

David Catanach
Print or Type Name

David Catanach
Signature

Agent for Cimarex Energy Company
Title

8/7/14
Date

drcatanach@netscape.com
E-Mail Address

- NSC 7143
- NSP 1200
- Cimarex Energy Co
215099
WCH
- Hornsby 35
Federal 10H
30-015-42170
Pool
- WC-015
5262728A
Wolfcamp (GAS)
98017

1625 N. French Dr., Hobbs, NM 80240
Phone (575) 393-5151 Fax: (575) 393-5720

DISTRICT II

811 S. First St., Artesia, NM 88210
Phone (505) 748-1263 Fax: (505) 748-9720

DISTRICT III

1000 Rio Brazos Rd., Aztec, NM 87410
Phone (505) 834-8178 Fax: (505) 834-8170

DISTRICT IV

1220 S. St. Francis Dr., Santa Fe, NM 87505
Phone (805) 476-3469 Fax: (805) 476-3462

State of New Mexico
Energy, Minerals and Natural Resources Department

OIL CONSERVATION DIVISION

1220 South St. Francis Dr.
Santa Fe, New Mexico 87505

Form C-102
Revised August 1, 2011

**Submit one copy to appropriate
District Office**

WELL LOCATION AND ACREAGE DEDICATION PLAT

☐ AMENDED REPORT

| | | |
|---------------------------|---|--|
| API Number 30015-42170 | Pool Code 98017 | Pool Name WC-015 S262728A; WC (Gas) |
| Property Code 40444 | Property Name HORNSBY "35" FEDERAL COM | Well Number 10H |
| OGRID No. 215099 | Operator Name CIMAREX ENERGY CO. | Elevation 3229' |

Surface Location

| | | | | | | | | | |
|---------------|---------|----------|-------|---------|---------------|------------------|---------------|----------------|--------|
| UL or lot No. | Section | Township | Range | Lot Idn | Feet from the | North/South line | Feet from the | East/West line | County |
| LOT 1 | 35 | 26 S | 27 E | | 210 | SOUTH | 790 | EAST | EDDY |

Bottom Hole Location If Different From Surface

| | | | | | | | | | |
|---------------|---------|----------|-------|---------|---------------|------------------|---------------|----------------|--------|
| UL or lot No. | Section | Township | Range | Lot Idn | Feet from the | North/South line | Feet from the | East/West line | County |
| A | 26 | 26 S | 27 E | | 330 | NORTH | 790 | EAST | EDDY |

| | | | |
|---------------------------|-----------------|--------------------|-----------|
| Dedicated Acres 448.31 | Joint or Infill | Consolidation Code | Order No. |
|---------------------------|-----------------|--------------------|-----------|

NO ALLOWABLE WILL BE ASSIGNED TO THIS COMPLETION UNTIL ALL INTERESTS HAVE BEEN CONSOLIDATED
OR A NON-STANDARD UNIT HAS BEEN APPROVED BY THE DIVISION

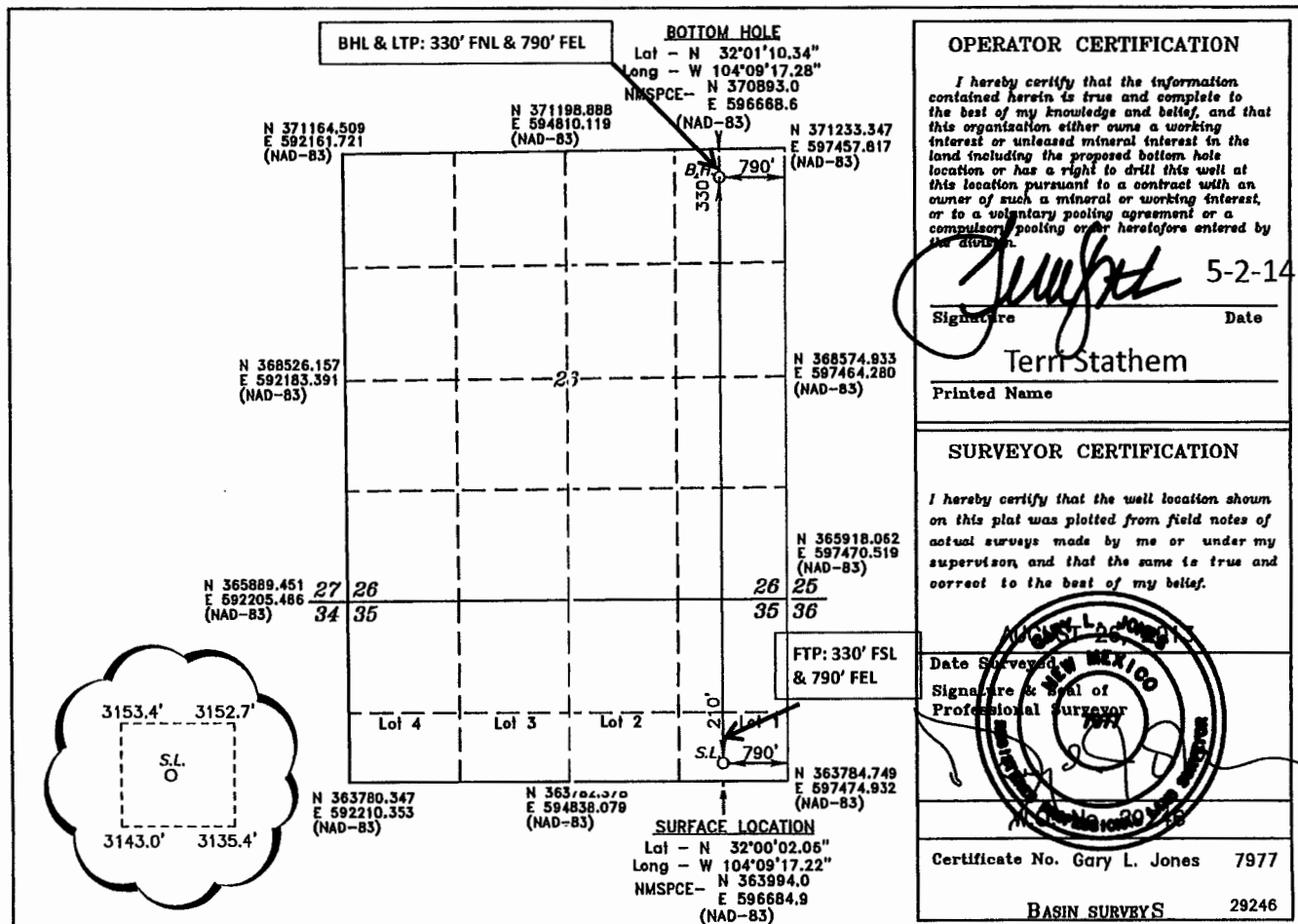

1625 N. French Dr., Hobbs, NM 88240
Phone (575) 393-6161 Fax: (575) 393-0720

DISTRICT II

811 S. First St., Artesia, NM 88210
Phone (505) 748-1283 Fax: (505) 748-9720

DISTRICT III

1000 Rio Bravos Rd., Aztec, NM 87410
Phone (505) 834-8178 Fax (505) 834-8170

DISTRICT IV

1220 S. St. Francis Dr., Santa Fe, NM 87505
Phone (505) 478-3400 Fax: (505) 478-3403

State of New Mexico
Energy, Minerals and Natural Resources Department

OIL CONSERVATION DIVISION

1220 South St. Francis Dr.
Santa Fe, New Mexico 87505

Form C-102

Revised August 1, 2011

**Submit one copy to appropriate
District Office**

WELL LOCATION AND ACREAGE DEDICATION PLAT

☐ AMENDED REPORT

| | | |
|---------------------------|---|--|
| API Number 30015-42170 | Pool Code 98017 | Pool Name WC-015 S262728A; WC (Gas) |
| Property Code 40444 | Property Name HORNSBY "35" FEDERAL COM | Well Number 10H |
| OGRID No. 215099 | Operator Name CIMAREX ENERGY CO. | Elevation 3229' |

Surface Location

| UL or lot No. | Section | Township | Range | Lot Idn | Feet from the | North/South line | Feet from the | East/West line | County |
|---------------|---------|----------|-------|---------|---------------|------------------|---------------|----------------|--------|
| LOT 1 | 35 | 26 S | 27 E | | 210 | SOUTH | 790 | EAST | EDDY |

Bottom Hole Location If Different From Surface

| | | | | | | | | | |
|---------------|---------|----------|-------|---------|---------------|------------------|---------------|----------------|--------|
| UL or lot No. | Section | Township | Range | Lot Idn | Feet from the | North/South line | Feet from the | East/West line | County |
| A | 26 | 26 S | 27 E | | 330 | NORTH | 790 | EAST | EDDY |

| | | | |
|-----------------|-----------------|--------------------|-----------|
| Dedicated Acres | Joint or Infill | Consolidation Code | Order No. |
| 448.31 | | | |

NO ALLOWABLE WILL BE ASSIGNED TO THIS COMPLETION UNTIL ALL INTERESTS HAVE BEEN CONSOLIDATED
OR A NON-STANDARD UNIT HAS BEEN APPROVED BY THE DIVISION

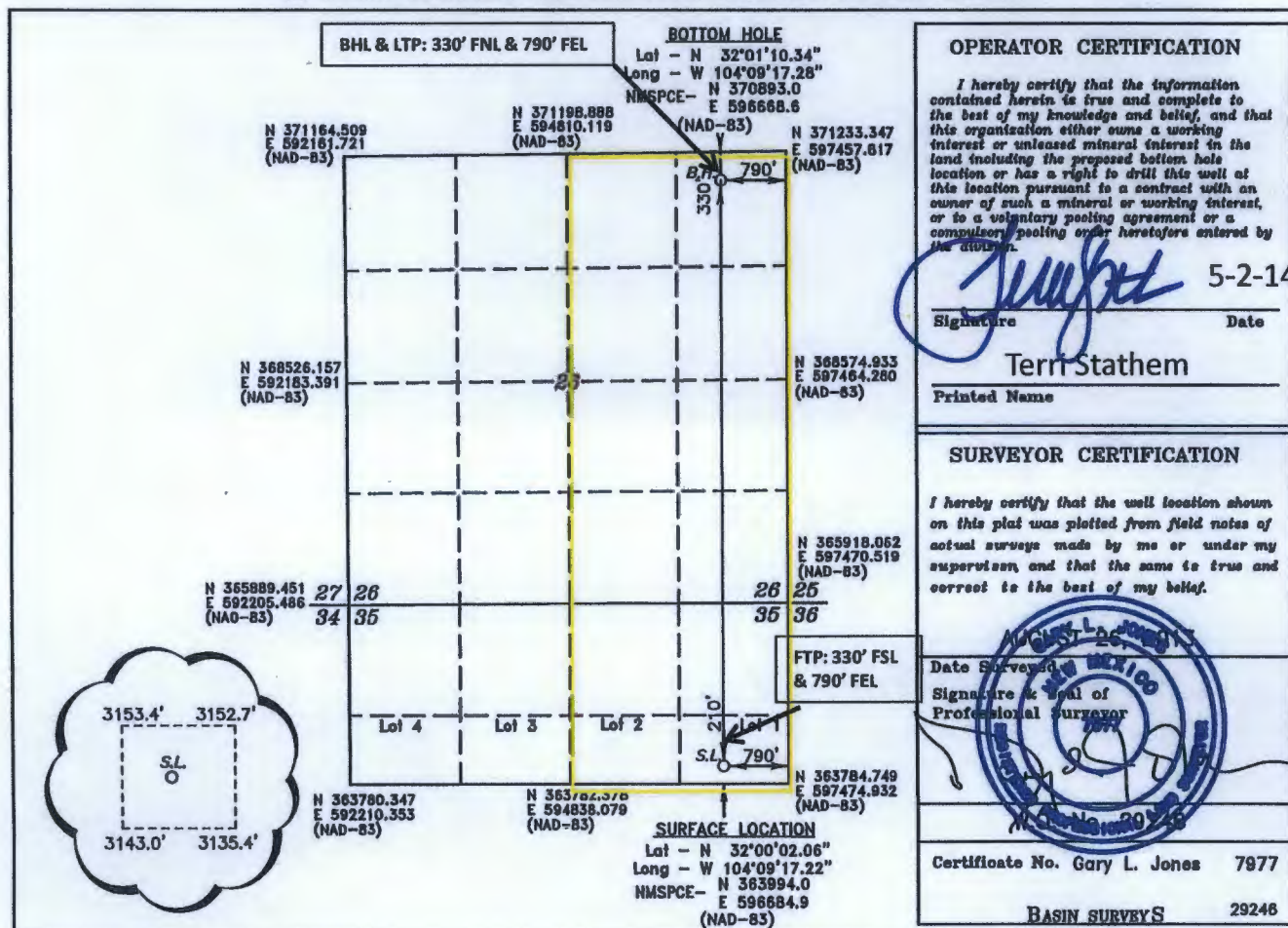

August 7, 2014

Hand Delivered

New Mexico Oil Conservation Division
1220 S. St. Francis Drive
Santa Fe, New Mexico 87505

Attention: Ms. Jami Bailey
Division Director

Re: Application for Unorthodox Well Locations &
Non-Standard Spacing Unit/Horizontal Project Area
Hornsby 35 Federal Com Wells No. 7H, 9H, 10H & 12H
E/2 of Section 26 & Units A & B & Lots 1 & 2 of Irregular Section 35
All in Township 26 South, Range 27 East, NMPM,
WC-015 S262728A; Wolfcamp (Gas) Pool (98017)
Eddy County, New Mexico

Dear Ms. Bailey:

Pursuant to Division Rules 19.15.15.13 & 19.15.15.11, Cimarex Energy Company ("Cimarex") respectfully requests administrative approval:

1. For four unorthodox horizontal well locations for the Hornsby 35 Federal Com Wells No. 7H, 9H, 10H and 12H located at the surface, first take point and bottomhole locations described as follows. These wells will be drilled to test the WC-015 S262728A: Wolfcamp (Gas) Pool:

Hornsby 35 Federal Com Well No. 7H (API No. 30-015-42168)
Surface Location: 210' FSL & 2020' FEL (Lot 2) Section 35
First Take Point: 330' FSL & 2020' FEL (Lot 2) Section 35
Bottomhole Location: 330' FNL & 2020' FEL (Unit B) Section 26

Hornsby 35 Federal Com Well No. 9H (API No. 30-015-42137)
Surface Location: 210' FSL & 1940' FEL (Lot 2) Section 35
First Take Point: 330' FSL & 1940' FEL (Lot 2) Section 35
Bottomhole Location: 330' FNL & 1940' FEL (Unit B) Section 26

Hornsby 35 Federal Com Well No. 10H (API No. 30-015-42170)
Surface Location: 210' FSL & 790' FEL (Lot 1) Section 35
First Take Point: 330' FSL & 790' FEL (Lot 1) Section 35
Bottomhole Location: 330' FNL & 790' FEL (Unit A) Section 26

Hornsby 35 Federal Com Well No. 12H (API No. 30-015-42138)

Surface Location: 210' FSL & 710' FEL (Lot 1) Section 35

First Take Point: 330' FSL & 710' FEL (Lot 1) Section 35

Bottomhole Location: 330' FNL & 710' FEL (Unit A) Section 26

2. For a 448.31-Acre Non-Standard Spacing Unit/Horizontal Project Area comprising the E/2 of Section 26 and Units A & B and Lots 1 & 2 (NE/4 equivalent) of Irregular Section 35, both in Township 26 South, Range 27 East.

The proposed Hornsby 35 Federal Com Wells No. 7H, 9H, 10H and 12H will be drilled and completed as a horizontal wells in the WC-015 S262728A; Wolfcamp (Gas) Pool (98017).

The proposed Hornsby 35 Federal Com Wells No. 9H & 12H will test the "D" interval within the Wolfcamp formation, and the Hornsby 35 Federal Com Wells No. 7H & 10H will test the "C" interval within the Wolfcamp formation.

The WC-015 S262728A; Wolfcamp (Gas) Pool is currently governed by Division Rule 19.19.15.10 which requires standard 320-acre gas spacing and proration units with wells to be located no closer than 660 feet to the outer boundary of the quarter section in which the well is located, and no closer than 10 feet to any governmental quarter-quarter section line or subdivision inner boundary. These wells are also governed by the provisions of Order No. R-13499, which order established rules and regulations for horizontal wells.

The proposed non-standard well locations are necessary in order to maximize the recovery of oil and gas reserves from the Wolfcamp formation underling the proposed non-standard spacing unit/horizontal project area.

The attached plat shows that Section 35 is an irregular section whose southern boundary is the New Mexico/Texas State Line. This section is comprised of four standard 40-acre units (Units A, B, C & D) and four non-standard lots (Lots 1-4) that each comprise approximately 24 acres.

The concurrent development of Sections 26 and 35 in the Wolfcamp formation in the manner proposed by Cimarex represents a reasonable and effective method by which portions of Irregular Section 35 can be incorporated into horizontal Wolfcamp project areas.

In addition to the currently proposed non-standard spacing unit, Cimarex, as operator of the Wolfcamp formation in Sections 26 & 35, will concurrently propose an

additional non-standard Wolfcamp spacing unit comprising the W/2 of Section 26 and Units C & D and Lot 3 & 4 (NW/4 equivalent) of Irregular Section 35 in a separate administrative application.

Affected Offset Acreage-Unorthodox Well Location(s): The affected offset acreage with regards to the proposed unorthodox well locations are: i) the W/2 of Section 26 & Units C & D and Lots 3 & 4 of Irregular Section 35, which will be operated in the Wolfcamp formation by Cimarex Energy Company. **Please note that the working interest ownership between the drill tract and the offset tract comprising the W/2 of Section 26 and Units C & D and Lots 3 & 4 of Irregular Section 35 is common;** ii) W/2 of Section 23 which is currently operated in the Wolfcamp formation by Mewbourne Oil Company; iii) the W/2 E/2 of Section 23 which is currently operated in the Wolfcamp formation by Chevron U.S.A., Inc.; iv) the E/2 E/2 of Section 23 which is leased by Chevron U.S.A., Inc.; and v) the S/2 and NW/4 of Section 24, which is currently leased by Yates Petroleum Corporation. Consequently, notice of this application with regards to the proposed unorthodox locations is being provided to Mewbourne Oil Company, Chevron U.S.A., Inc. and Yates Petroleum Corporation.

Affected Offset Acreage-Non-Standard Spacing Unit: Division Rule 19.15.4.12(A)(3) requires that notice for non-standard proration units be provided to “owners of interest in the mineral estate to be excluded from the proration unit in the quarter-quarter section for 40-acre pools or formations, the one-half quarter section for 80-acre pools or formations, the quarter section for 160-acre pools or formations, the half section for 320-acre pools or formations or section for 640-acre pools or formations in which the non-standard unit is located”. As shown on the attached plat, and as previously stated in this application, all acreage in Section 26 and Irregular Section 35 will ultimately be included in one of two horizontal Wolfcamp Project Areas operated by Cimarex. Also shown on the attached plat are other Wolfcamp spacing units that directly offset the proposed non-standard spacing unit. Cimarex believes that since no party will be excluded from participating in Wolfcamp development in Sections 26 and Irregular Section 35, no party is affected by the proposed non-standard spacing unit, and consequently notice of this application with regards to the non-standard spacing unit is not required, and has not been provided to any party.

Attached is a Form C-102 for each of the four wells showing the proposed surface and bottomhole well locations and proposed non-standard spacing unit. Please note that there are currently no other Wolfcamp producing wells within the proposed non-standard spacing unit. Also attached is a map showing the offset spacing units affected by the unorthodox well locations and other existing or proposed Wolfcamp spacing unit and/or project areas directly offsetting the proposed non-standard spacing unit.

*Cimarex Energy Company
Application for Unorthodox Well Locations &
Non-Standard Spacing Unit/
Horizontal Project Area
Hornsby 35 Federal Com Wells No. 7H, 9H, 10H & 12H
Page 4*

In summary, approval of the application will provide Cimarex the opportunity to recover additional oil and gas reserves from the WC-015 S262728A; Wolfcamp (Gas) Pool underlying the E/2 of Section 26 and Units A & B and Lots 1 & 2 (NE/4 equivalent) of Irregular Section 35 that may otherwise not be recovered, thereby preventing waste, and will not violate correlative rights.

If you should have any questions, please call me at (505) 690-9453.

Sincerely,



David Catanach, Agent
Cimarex Energy Company
600 North Marienfeld, Suite 600
Midland, Texas 79701

Xc: OCD-Artesia

Cimarex Energy Company
Application for Non-Standard Well Locations
& Non-Standard Spacing & Proration Unit
Hornsby 35 Federal Com Wells No.
7H, 9H, 10H & 12H

**Affected Offset Tract 2
Operator: Mewbourne
Oil Company**

**Affected
Offset Tract 3
Operator:
Chevron USA,
Inc.**

**Affected
Offset
Tract 4:
Leasehold
Owner:
Chevron
USA, Inc.**

**Affected Offset Tract 5:
Leasehold Owner: Yates
Petroleum Corporation**

9H BHL:
330' FNL & 1940' FEL

10H BHL:
330' FNL & 790' FEL

7H BHL: _____
330' FNL & 2020' FEL

660' Setback Line.

12H BHL:
330' FNL & 710' FEL

**Affected Offset Tract 1
Operator: Cimarex
Energy Company**

**Proposed 448.31-Acre
Non-Standard Spacing
Unit/Project Area**

Hornsby 35 Federal Com 12H
S.L.: 210' FSL & 710' FEL

Hornsby 35 Federal Com 7H
S.L.: 210' FSL & 2020' FEL

Hornsby 35 Federal Com 9H
S.L.: 210' FSL & 1940' FEL

Hornsby 35 Federal Com 10H
S.L.: 210' FSL & 790' FEL

New Mexico

Texas

August 7, 2014

CERTIFIED MAIL
RETURN RECEIPT REQUESTED

TO: Mewbourne Oil Company
500 W. Texas, Suite 1020
Midland, Texas 79701

Chevron U.S.A., Inc.
P.O. Box 2100
Houston, Texas 77252

Yates Petroleum Corporation
105 S. Fourth Street
Artesia, New Mexico 88210

Re: Cimarex Energy Company
Application for Non-Standard Spacing Unit/Horizontal Project Area &
Non-Standard Well Locations
Hornsby 35 Federal Com Wells No. 7H, 9H, 10H & 12H
Eddy County, New Mexico

Ladies & Gentlemen:

Enclosed please find a copy of an application for a Non-Standard Spacing Unit/Horizontal Project Area and Unorthodox Horizontal Well Locations filed with the Oil Conservation Division. Cimarex Energy Company ("Cimarex") proposes to form a 448.31-Acre Non-Standard Gas Spacing Unit/Horizontal Project Area comprising the E/2 of Section 26 and Units A & B and Lots 1 & 2 of Irregular Section 35, both in Township 26 South, Range 27 East, NMPM, Eddy County, New Mexico. This unit will be dedicated to the Hornsby 35 Federal Com Wells No. 7H, 9H, 10H and 12H, which will be drilled as a horizontal well to test the WC-015 S262728A; Wolfcamp (Gas) Pool. The wells are located at surface, first take point and bottomhole locations as described in the application.

You are being provided a copy of the application as an affected offset operator and/or leaseholder. Objections must be filed with the Oil Conservation Division, 1220 South St. Francis Drive, Santa Fe, New Mexico 87505, within 20 days.

If you should have any questions, please contact me at (505) 690-9453.

Sincerely,



David Catanach-Agent
Cimarex Energy Company
600 N. Marienfeld, Suite 600
Midland, Texas 79701

Enclosure

7013 2630 0000 9072 3263

| U.S. Postal Service™ | |
|--|---------|
| CERTIFIED MAIL™ RECEIPT | |
| (Domestic Mail Only; No Insurance Coverage Provided) | |
| For delivery information visit our website at www.usps.com | |
| HOUSTON TX 77252 | |
| Postage | \$ 1.40 |
| Certified Fee | \$3.30 |
| Return Receipt Fee (Endorsement Required) | \$2.70 |
| Restricted Delivery Fee (Endorsement Required) | \$0.00 |
| Total | \$7.40 |
| Sent To Street or PO Box City, State, ZIP+4® Chevron U.S.A., Inc. P.O. Box 2100 Houston, Texas 77252 | |
| PS Form 3800, August 2009 | |

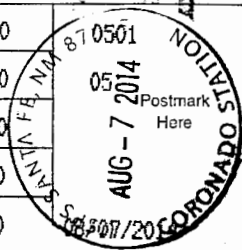

7013 2630 0000 9072 3270

| U.S. Postal Service™ | |
|---|---------|
| CERTIFIED MAIL™ RECEIPT | |
| (Domestic Mail Only; No Insurance Coverage Provided) | |
| For delivery information visit our website at www.usps.com | |
| MIDLAND TX 79701 | |
| Postage | \$ 1.40 |
| Certified Fee | \$3.30 |
| Return Receipt Fee (Endorsement Required) | \$2.70 |
| Restricted Delivery Fee (Endorsement Required) | \$0.00 |
| Total P | \$7.40 |
| Sent To Street, P.O. Box, City, State, ZIP+4® Mewbourne Oil Company 500 W. Texas, Suite 1020 Midland, Texas 79701 | |
| PS Form 3800, August 2009 | |



7013 2630 0000 9072 3249

| U.S. Postal Service™ | |
|--|---------|
| CERTIFIED MAIL™ RECEIPT | |
| (Domestic Mail Only; No Insurance Coverage Provided) | |
| For delivery information visit our website at www.usps.com | |
| ARTESIA NM 88210 | |
| Postage | \$ 1.40 |
| Certified Fee | \$3.30 |
| Return Receipt Fee (Endorsement Required) | \$2.70 |
| Restricted Delivery Fee (Endorsement Required) | \$0.00 |
| Total F | \$7.40 |
| Sent To Street, P.O. Box, City, State, ZIP+4® Yates Petroleum Corporation 105 S. Fourth Street Artesia, New Mexico 88210 | |
| PS Form 3800, August 2009 | |



UNORTHODOX
LOCATION

OCD Artesia

Cannot Produce until Non Standard
Proration Unit & Simultaneous
Dedication are approved. *oob*

Form 3160-3
(March 2012)

UNITED STATES
DEPARTMENT OF THE INTERIOR
BUREAU OF LAND MANAGEMENT

APPLICATION FOR PERMIT TO DRILL OR REENTER

| | | | |
|---|--|---|--|
| 1a. Type of Work <input checked="" type="checkbox"/> DRILL <input type="checkbox"/> REENTER | | FORM APPROVED OMB No. 1004-0137 Expires October 31, 2014 | |
| 1b. Type of Well <input checked="" type="checkbox"/> Oil Well <input checked="" type="checkbox"/> Gas Well <input type="checkbox"/> Other <input checked="" type="checkbox"/> Single Zone <input type="checkbox"/> Multiple Zone | | 5. Lease Serial No. SHL: NMNM117116; BHL: NMNM120350 | |
| 2. Name of Operator Cimarex Energy Co. | | 6. If Indian, Allottee or Tribe Name | |
| 3a. Address 600 N. Maricfield St. Ste. 600 Midland Tx 79071 | | 7. If Unit or CA Agreement, Name and No. | |
| 3b. Phone No. (include area code) 432-571-7800 | | 8. Lease Name and Well No. Hornsby 35 Federal Com #10H <40444> | |
| 4. Location of Well (Report location clearly and in accordance with any State requirements.)* At Surface 210 FSL 790 FEL; Sec. 35, 26S, 27E At proposed prod. Zone 660 FNL 790 FEL; Sec. 26, 26S, 27E Wolfcamp | | 9. API Well No. 30-015-42170 | |
| 14. Distance in miles and direction from nearest town or post office* Malaga, NM is 15 miles to the north of location. | | 10. Field and Pool or Exploration Wildcat Wolfcamp | |
| 15. Distance from proposed* location to nearest property or lease line, ft. (Also to nearest drig. unit line if any) 210' | | 11. Sec., T. R. M. or Blk. and Survey and Area 35, 26S, 27E | |
| 16. No of acres in lease NMNM117116=1365.00 acres NMNM120350=1560.00 acres | | 12. County or Parish Eddy | |
| 17. Spacing Unit dedicated to this well 448.31 | | 13. State NM | |
| 18. Distance from proposed* location to nearest well, drilling, completed, applied for, on this lease, ft. 40' to the #11 | | 19. Proposed Depth Pilot Hole TD: 10,850 16,445 MD 10,100 TVD | |
| 20. BLM/BIA Bond No. on File NM2575, NMB000835 | | 21. Elevations (Show whether DF, KDB, RT, GL, etc.) 3229 GR | |
| 22. Approximate date work will start* 5/30/14 | | 23. Estimated duration 35 days | |

RECEIVED

MAR 07 2014

NMOCD ARTESIA

24. Attachments

The following, completed in accordance with the requirements of Onshore Oil and Gas Order No. 1, shall be attached to this form:

- Well plat certified by a registered surveyor
- A Drilling Plan
- A Surface Use Plan (if the location is on National Forest System Lands, the SUPO shall be filed with the appropriate Forest Service Office).
- Bond to cover the operations unless covered by an existing bond on file (see Item 20 above).
- Operator Certification
- Such other site specific information and/or plans as may be required by the authorized officer.

| | | |
|---|-------------------------------------|-----------------|
| 25. Signature <i>Hope Knauts</i> | Name (Printed/Typed) Hope Knauts | Date 11/4/13 |
| Title Regulatory Compliance | | |
| Approved By (Signature) <i>/s/George MacDonell</i> | Name (Printed/Typed) | Date |
| Title FIELD MANAGER | Office CARLSBAD FIELD OFFICE | FEB 28 2014 |

Application approval does not warrant or certify that the applicant holds legal or equitable title to those rights in the subject lease which would entitle the applicant to conduct operations thereon.
Conditions of approval, if any, are attached.

APPROVAL FOR TWO YEARS

Title 18 U.S.C. Section 1001 and Title 43 U.S.C. Section 1212, make it a crime for any person knowingly and willfully to make to any department or agency of the United States any false, fictitious, or fraudulent statements or representations as to any matter within its jurisdiction.

EE ATTACHED FOR
CONDITIONS OF APPROVAL

Approval Subject to General Requirements
& Special Stipulations Attached

(Instructions on page 2)