

DATE IN 9/23/2014	SUSPENSE	ENGINEER MAM	LOGGED IN 9/23/2014	TYPE NSL	APP NO. PMA4414 26657299
----------------------	----------	-----------------	------------------------	-------------	-----------------------------

ABOVE THIS LINE FOR DIVISION USE ONLY

*Need
- LAMAR
6/22/14*

NEW MEXICO OIL CONSERVATION DIVISION

- Engineering Bureau -

1220 South St. Francis Drive, Santa Fe, NM 87505



ADMINISTRATIVE APPLICATION CHECKLIST

THIS CHECKLIST IS MANDATORY FOR ALL ADMINISTRATIVE APPLICATIONS FOR EXCEPTIONS TO DIVISION RULES AND REGULATIONS WHICH REQUIRE PROCESSING AT THE DIVISION LEVEL IN SANTA FE

Application Acronyms:

[NSL-Non-Standard Location] [NSP-Non-Standard Proration Unit] [SD-Simultaneous Dedication]
[DHC-Downhole Commingling] [CTB-Lease Commingling] [PLC-Pool/Lease Commingling]
[PC-Pool Commingling] [OLS - Off-Lease Storage] [OLM-Off-Lease Measurement]
[WFX-Waterflood Expansion] [PMX-Pressure Maintenance Expansion]
[SWD-Salt Water Disposal] [IPI-Injection Pressure Increase]
[EOR-Qualified Enhanced Oil Recovery Certification] [PPR-Positive Production Response]

[1] TYPE OF APPLICATION - Check Those Which Apply for [A]

- [A] Location - Spacing Unit - Simultaneous Dedication
☒ NSL ☐ NSP ☐ SD

*- NSL
- CONOCO PHILLIPS Company
Ruby Federal #61 - API pending*

Check One Only for [B] or [C]

- [B] Commingling - Storage - Measurement
☐ DHC ☐ CTB ☐ PLC ☐ PC ☐ OLS ☐ OLM

*Pool
- MARY AMAR, YES, west
4450*

- [C] Injection - Disposal - Pressure Increase - Enhanced Oil Recovery
☐ WFX ☐ PMX ☐ SWD ☐ IPI ☐ EOR ☐ PPR

- [D] Other: Specify _____

[2] NOTIFICATION REQUIRED TO: - Check Those Which Apply, or Does Not Apply

- [A] ☐ Working, Royalty or Overriding Royalty Interest Owners
[B] ☐ Offset Operators, Leaseholders or Surface Owner
[C] ☐ Application is One Which Requires Published Legal Notice
[D] ☒ Notification and/or Concurrent Approval by BLM or SLO
U.S. Bureau of Land Management - Commissioner of Public Lands, State Land Office
[E] ☐ For all of the above, Proof of Notification or Publication is Attached, and/or,
[F] ☐ Waivers are Attached

[3] SUBMIT ACCURATE AND COMPLETE INFORMATION REQUIRED TO PROCESS THE TYPE OF APPLICATION INDICATED ABOVE.

[4] **CERTIFICATION:** I hereby certify that the information submitted with this application for administrative approval is **accurate** and **complete** to the best of my knowledge. I also understand that **no action** will be taken on this application until the required information and notifications are submitted to the Division.

Note: Statement must be completed by an individual with managerial and/or supervisory capacity.

Susan B. Maunder

Print or Type Name

Susan B. Maunder

Signature

Sr. Regulatory Specialist

Title

9-17-14

Date

Susan.B.Maunder@conocophillips.com
e-mail Address

RECEIVED COD



Susan B. Maunder
Sr. Regulatory Specialist
Phone: (281) 206-5281

2014 SEP 23 P 4: 40

ConocoPhillips Company
600 N. Dairy Ashford Rd, Office P10-3096
Houston, TX 77079-1175

September 17, 2014

State of New Mexico
Oil Conservation Division
1220 South Saint Francis Drive
Santa Fe, New Mexico 87505

SUBJECT: REQUEST FOR NON-STANDARD LOCATION FOR RUBY FEDERAL #61

Dear Sirs,

ConocoPhillips Company respectfully requests a non-standard location exception to drill and produce the Ruby Federal #61 well from the Maljamar, Yeso West Pool. The lease is recorded as NM LC029405B. The well is located in UL J, 1521' from the south line and 2232' from the east line of Section 17, Township 17S, Range 32E, Lea County, New Mexico. The footages place the well near the 330' from a Qtr/Qtr Section line. The table below details ownership of adjacent spacing units in Section 17. ConocoPhillips is 100% lessee and 100% working interest owner of the Ruby federal lease.

Spacing Unit	Adjacent Units	# of Wells	Operator(s)
UL J	UL F, G, H, I, K, N, O, P; Sec. 17, 17S, 32E	35	ConocoPhillips Company

Enclosed are the following documents in support of this request.

- Administrative Application Checklist
- Copy of the New Mexico Form C-102

A copy of this submittal is being sent to Bureau of Land Management, Carlsbad Field Office via certified return receipt.

This well initially was moved to this location to protect Sand Dunes Lizard habitat. The granting of this exception will prevent waste and minimize surface disturbance.

If you have questions regarding this request, I can be reached at 281-206-5281 or via email at Susan.B.Maunder@conocophillips.com.

Sincerely,

Susan B. Maunder
Senior Regulatory Specialist
ConocoPhillips Company

Dr., Hobbs, NM 88240
 393-6161 Fax: (575) 393-0720
 First St., Artesia, NM 88210
 (575) 748-1283 Fax: (575) 748-9720
 District III
 1000 Rio Brazos Road, Aztec, NM 87410
 Phone: (505) 334-6178 Fax: (505) 334-6170
 District IV
 1220 S. St. Francis Dr., Santa Fe, NM 87505
 Phone: (505) 476-3460 Fax: (505) 476-3462

State of New Mexico
 Energy, Minerals & Natural Resources Department
OIL CONSERVATION DIVISION
 1220 South St. Francis Dr.
 Santa Fe, NM 87505

Form C-102
 Revised August 1, 2011
 Submit one copy to appropriate
 District Office

☒ AMENDED REPORT

WELL LOCATION AND ACREAGE DEDICATION PLAT

¹ API Number 30-025-		² Pool Code 44500		³ Pool Name Maljamar; Yeso west	
⁴ Property Code 38653		⁵ Property Name RUBY FEDERAL		⁶ Well Number 61	
⁷ GRID No. 217817		⁸ Operator Name ConocoPhillips Company		⁹ Elevation 4008'	

¹⁰ Surface Location

UL or lot no.	Section	Township	Range	Lot Idn	Feet from the	North/South line	Feet from the	East/West line	County
J	17	17 S	32 E		1521	SOUTH	2232	EAST	LEA

¹¹ Bottom Hole Location If Different From Surface

UL or lot no.	Section	Township	Range	Lot Idn	Feet from the	North/South line	Feet from the	East/West line	County
¹² Dedicated Acres 40	¹³ Joint or Infill	¹⁴ Consolidation Code	¹⁵ Order No. NSL - Pending						

No allowable will be assigned to this completion until all interests have been consolidated or a non-standard unit has been approved by the division.

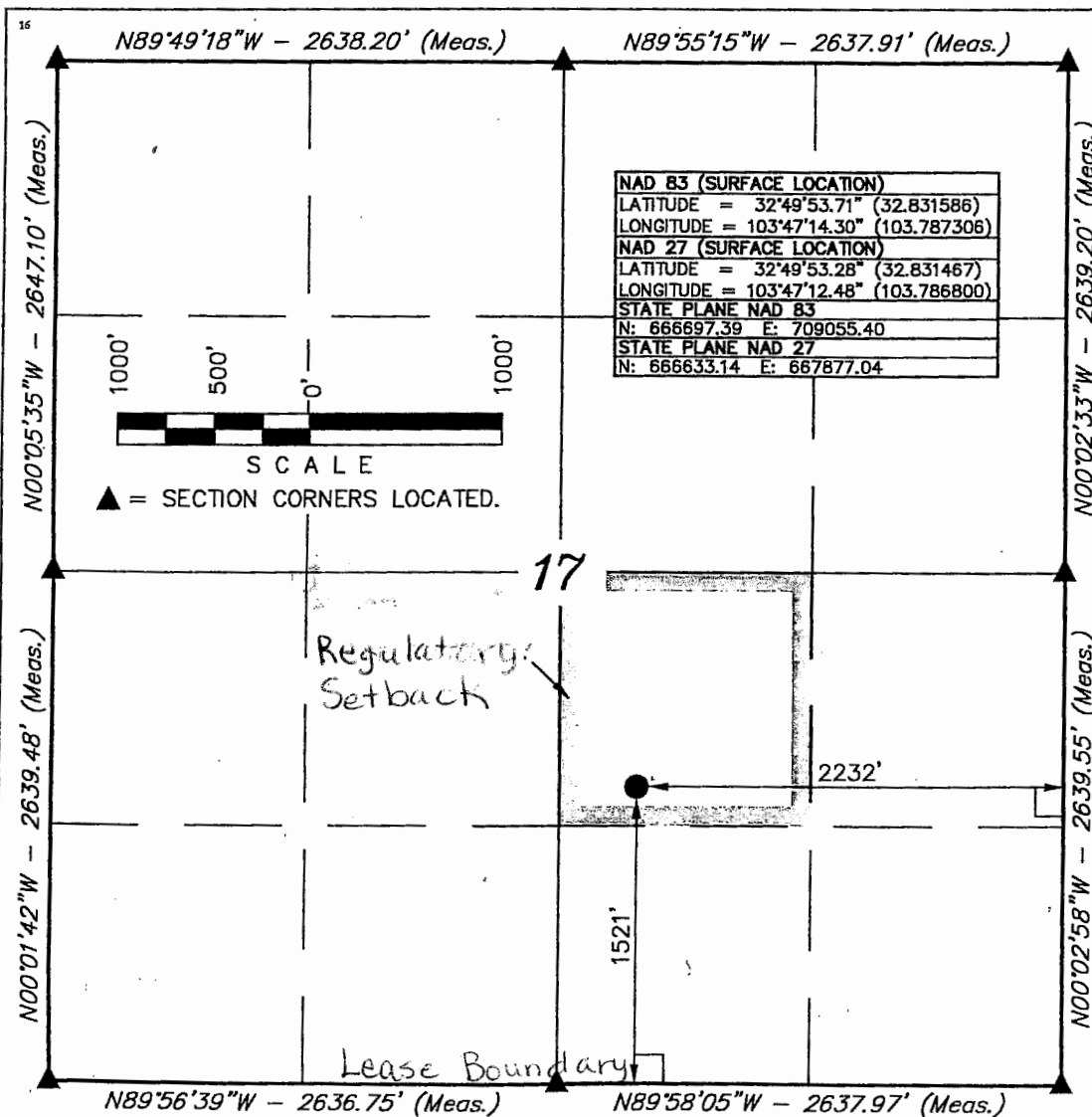

¹⁷ OPERATOR CERTIFICATION

I hereby certify that the information contained herein is true and complete to the best of my knowledge and belief, and that this organization either owns a working interest or unleased mineral interest in the land including the proposed bottom hole location or has a right to drill this well at this location pursuant to a contract with an owner of such a mineral or working interest, or to a voluntary pooling agreement or a compulsory pooling order heretofore entered by the division.

Susan B. Maunder 3/4/11
 Signature Date

Susan B. Maunder
 Printed Name

Susan.B.Maunder@conocophillips.com
 E-mail Address

¹⁸ SURVEYOR CERTIFICATION

I hereby certify that the well location shown on this plat was plotted from field notes of actual surveys made by me or under my supervision, and that the same is true and correct to the best of my belief.

August 24, 2013

Date of Survey
 Signature and Seal of Professional Surveyor:



Certificate Number:



Ashley E. Manning-Dyke
Landman
Mid-America – Permian Basin
Park 10 05-5022
600 North Dairy Ashford
Houston, TX 77079-1175
Tel: 281206-5349
Fax: 918-662-5915
Ashley.E.Manning-Dyke@conocophillips.com

September 30, 2014

VIA CERTIFIED MAIL

State of New Mexico
Oil Conservation Division
Attn: Mr. Michael McMillan
1220 South Saint Francis Drive
Santa Fe, New Mexico 87505

**RE: Application for Non-Standard Location, Ruby Federal #61
NWSE Sec. 17 T17S, R32E
Lea County, New Mexico
Lease Number LC-029405-B**

Dear Sir:

Thank you for your letter dated September 23, 2014, in which you requested additional information in support of ConocoPhillips' (COPC) NSL application for the subject well.

The Ruby 61 well is a Yeso proposal which lies within COPC's lease USA-LC-029405-B. The ownership of this lease is 100% COPC.

The location is non-standard as to the south line of the proration unit. This request for NSL approval is due to engineering and drainage. The immediate Yeso offset owner in the SWSE of Section 17, T17S-R32E is COPC.

Please advise if you require additional information. Thank you for your time in reviewing and approving COPC's application.

Respectfully,

CONOCOPHILLIPS COMPANY

A handwritten signature in black ink that reads "Ashley E. Manning-Dyke".

Ashley E. Manning-Dyke
Landman

SENDER: COMPLETE THIS SECTION

- Complete items 1, 2, and 3. Also complete item 4 if Restricted Delivery is desired.
- Print your name and address on the reverse so that we can return the card to you.
- Attach this card to the back of the mailpiece, or on the front if space permits.

1. Article Addressed to:

BLM Carlsbad
620 E. Green St.
Carlsbad, NM
88220-6292

COMPLETE THIS SECTION ON DELIVERY

A. Signature

X

☐ Agent☒ Addressee

B. Received by (Printed Name)

C. Date of Delivery

9/23/14

D. Is delivery address different from item 1? ☐ YesIf YES, enter delivery address below: ☐ No

3. Service Type

☐ Certified Mail☐ Express Mail☐ Registered☐ Return Receipt for Merchandise☐ Insured Mail☐ C.O.D.

4. Restricted Delivery? (Extra Fee)

☐ Yes

2. Article Number

(Transfer from service label)

7013 1090 0000 0783 7251



Ashley E. Manning-Dyke
Landman
Mid-America – Permian Basin
Park 10 05-5022
600 North Dairy Ashford
Houston, TX 77079-1175
Tel: 281206-5349
Fax: 918-662-5915
Ashley.E.Manning-Dyke@conocophillips.com

September 30, 2014

VIA CERTIFIED MAIL

State of New Mexico
Oil Conservation Division
Attn: Mr. Michael McMillan
1220 South Saint Francis Drive
Santa Fe, New Mexico 87505

**RE: Application for Non-Standard Location, Ruby Federal #61
NWSE Sec. 17 T17S, R32E
Lea County, New Mexico
Lease Number LC-029405-B**

Dear Sir:

Thank you for your letter dated September 23, 2014, in which you requested additional information in support of ConocoPhillips' (COPC) NSL application for the subject well.

The Ruby 61 well is a Yeso proposal which lies within COPC's lease USA-LC-029405-B. The ownership of this lease is 100% COPC.

The location is non-standard as to the south line of the proration unit. This request for NSL approval is due to engineering and drainage. The immediate Yeso offset owner in the SWSE of Section 17, T17S-R32E is COPC. Therefore, common ownership lies within the S/2 of the section.

Please advise if you require additional information. Thank you for your time in reviewing and approving COPC's application.

Respectfully,

CONOCOPHILLIPS COMPANY

Ashley E. Manning-Dyke
Landman