

10/06/2014 DATE IN	SUSPENSE	PRG ENGINEER	10/06/2014 LOGGED IN	IPI TYPE	P 4441427953510 APP NO.
-----------------------	----------	-----------------	-------------------------	-------------	----------------------------

ABOVE THIS LINE FOR DIVISION USE ONLY

NEW MEXICO OIL CONSERVATION DIVISION
- Engineering Bureau -
1220 South St. Francis Drive, Santa Fe, NM 87505



ADMINISTRATIVE APPLICATION CHECKLIST

THIS CHECKLIST IS MANDATORY FOR ALL ADMINISTRATIVE APPLICATIONS FOR EXCEPTIONS TO DIVISION RULES AND REGULATIONS WHICH REQUIRE PROCESSING AT THE DIVISION LEVEL IN SANTA FE

Application Acronyms:

[NSL-Non-Standard Location] [NSP-Non-Standard Proration Unit] [SD-Simultaneous Dedication]
[DHC-Downhole Commingling] [CTB-Lease Commingling] [PLC-Pool/Lease Commingling]
[PC-Pool Commingling] [OLS - Off-Lease Storage] [OLM-Off-Lease Measurement]
[WFX-Waterflood Expansion] [PMX-Pressure Maintenance Expansion]
[SWD-Salt Water Disposal] [IPI-Injection Pressure Increase]
[EOR-Qualified Enhanced Oil Recovery Certification] [PPR-Positive Production Response]

[1] **TYPE OF APPLICATION** - Check Those Which Apply for [A]

[A] Location - Spacing Unit - Simultaneous Dedication
☐ NSL ☐ NSP ☐ SD

Check One Only for [B] or [C]

[B] Commingling - Storage - Measurement
☐ DHC ☐ CTB ☐ PLC ☐ PC ☐ OLS ☐ OLM

[C] Injection - Disposal - Pressure Increase - Enhanced Oil Recovery
☐ WFX ☐ PMX ☐ SWD ☒ IPI ☐ EOR ☐ PPR

[D] Other: Specify _____

- IPI
- Chevron USA Inc
4323
Well
- Central vacuum
unit #108
30-025-25797
Pool
- Vacuuming GPRAY
SAN ANDRES
62180

[2] **NOTIFICATION REQUIRED TO:** - Check Those Which Apply, or Does Not Apply

[A] ☐ Working, Royalty or Overriding Royalty Interest Owners
[B] ☐ Offset Operators, Leaseholders or Surface Owner
[C] ☐ Application is One Which Requires Published Legal Notice
[D] ☐ Notification and/or Concurrent Approval by BLM or SLO
U.S. Bureau of Land Management - Commissioner of Public Lands, State Land Office
[E] ☐ For all of the above, Proof of Notification or Publication is Attached, and/or,
[F] ☐ Waivers are Attached

[3] **SUBMIT ACCURATE AND COMPLETE INFORMATION REQUIRED TO PROCESS THE TYPE OF APPLICATION INDICATED ABOVE.**

[4] **CERTIFICATION:** I hereby certify that the information submitted with this application for administrative approval is **accurate** and **complete** to the best of my knowledge. I also understand that **no action** will be taken on this application until the required information and notifications are submitted to the Division.

Note: Statement must be completed by an individual with managerial and/or supervisory capacity.

Denise Pinkerton	See Attached Sundry	Regulatory Specialist	08/08/2014
Print or Type Name	Signature	Title	Date
		leakejd@chevron.com	
		e-mail Address	

Submit 1 Copy To Appropriate District Office
District I - (575) 393-6161
1625 N. French Dr., Hobbs, NM 88240
District II - (575) 748-1283
811 S. First St., Artesia, NM 88210
District III - (505) 334-6178
1000 Rio Brazos Rd., Aztec, NM 87410
District IV - (505) 476-3460
1220 S. St. Francis Dr., Santa Fe, NM 87505

State of New Mexico
Energy, Minerals and Natural Resources

Form C-103
Revised July 18, 2013

OIL CONSERVATION DIVISION
1220 South St. Francis Dr.
Santa Fe, NM 87505

SUNDRY NOTICES AND REPORTS ON WELLS (DO NOT USE THIS FORM FOR PROPOSALS TO DRILL OR TO DEEPEN OR PLUG BACK TO A DIFFERENT RESERVOIR. USE "APPLICATION FOR PERMIT" (FORM C-101) FOR SUCH PROPOSALS.)		WELL API NO. 30-025-25797
1. Type of Well: Oil Well <input checked="" type="checkbox"/> Gas Well <input type="checkbox"/> Other INJECTOR <input type="checkbox"/>		5. Indicate Type of Lease STATE <input checked="" type="checkbox"/> FEE <input type="checkbox"/>
2. Name of Operator CHEVRON U.S.A. INC.		6. State Oil & Gas Lease No.
3. Address of Operator 15 SMITH ROAD, MIDLAND, TEXAS 79705		7. Lease Name or Unit Agreement Name CENTRAL VACUUM UNIT
4. Well Location Unit Letter: G 2630 feet from NORTH line and 1480 feet from the EAST line Section 6 Township 18S Range 35E NMPM County LEA		8. Well Number 108
11. Elevation (Show whether DR, RKB, RT, GR, etc.)		9. OGRID Number 4323
		10. Pool name or Wildcat VACUUM; GRAYBURG SAN ANDRES

12. Check Appropriate Box to Indicate Nature of Notice, Report or Other Data

NOTICE OF INTENTION TO:		SUBSEQUENT REPORT OF:	
PERFORM REMEDIAL WORK <input type="checkbox"/>	PLUG AND ABANDON <input type="checkbox"/>	REMEDIAL WORK <input type="checkbox"/>	ALTERING CASING <input type="checkbox"/>
TEMPORARILY ABANDON <input type="checkbox"/>	CHANGE PLANS <input type="checkbox"/>	COMMENCE DRILLING OPNS. <input type="checkbox"/>	P AND A <input type="checkbox"/>
PULL OR ALTER CASING <input type="checkbox"/>	MULTIPLE COMPL <input type="checkbox"/>	CASING/CEMENT JOB <input type="checkbox"/>	
DOWNHOLE COMMINGLE <input type="checkbox"/>			
CLOSED-LOOP SYSTEM <input type="checkbox"/>			
OTHER:		OTHER: RESULTS OF STEP RATE TEST	

13. Describe proposed or completed operations. (Clearly state all pertinent details, and give pertinent dates, including estimated date of starting any proposed work). SEE RULE 19.15.7.14 NMAC. For Multiple Completions: Attach wellbore diagram of proposed completion or recompletion.

PLEASE FIND ATTACHED, RESULTS OF A STEP RATE TEST THAT WAS RUN ON THE SUBJECT WELL.
PLEASE APPROVE HIGHER PRESSURE LIMITS AS THIS TEST INDICATES.

(**LETTER OF VIOLATION DATED 01/16/2014)

2100
- 50
2050

2050 psi
4320'
0.47

Spud Date:

Rig Release Date:

I hereby certify that the information above is true and complete to the best of my knowledge and belief.

SIGNATURE Denise Pinkerton

TITLE REGULATORY SPECIALIST

DATE 08/08/2014

Type or print name DENISE PINKERTON

E-mail address: leakejd@chevron.com

PHONE: 432-687-7375

For State Use Only

APPROVED BY: _____ TITLE _____ DATE _____

Conditions of Approval (if any):

Handwritten signature

Archer

STEP RATE TEST

STEP RATE TESTS					
RATE B/D	Date	Time	BH PRESS	SURF. PRESS	Comments
0	5/6/2014	1:35 PM	3750	1725	
720	5/6/2014	1:50 PM	3820	2210	FRAC
1152	5/6/2014	2:05 PM	3897	2350	
1440	5/6/2014	2:20 PM	3943	2460	
1800	5/6/2014	2:35 PM	3980	2590	
5 MIN FALL OFF	5/6/2014	2:40 PM	3953	2100	
10 MIN FALL OFF	5/6/2014	2:45 PM	3941	2060	
15 MIN FALL OFF	5/6/2014	2:50 PM	3932	2050	
Company:	CHEVRON			Recorded By:	T. STANCZAK
Well:	CENTRAL VACUUM UNIT # 108			Witnessed By:	
Field:	VACUUM			Truck Number:	104
County:	LEA			District:	LEVELLAND
State:	NEW MEXICO			Tool Number:	
Injecton	WATER			Test Type:	STEP RATE TESTS
Shut In Time:	2:35 PM			FRAC @ 3795 BHP 2100 SURFACE 720 B/D	
Total Shut In Time:	15 MIN.				
Tubing Size:	2.375"				
Open Hole:	N/A				
Perforations:	4320'-4732'				
Plug Back Depth	4774'				

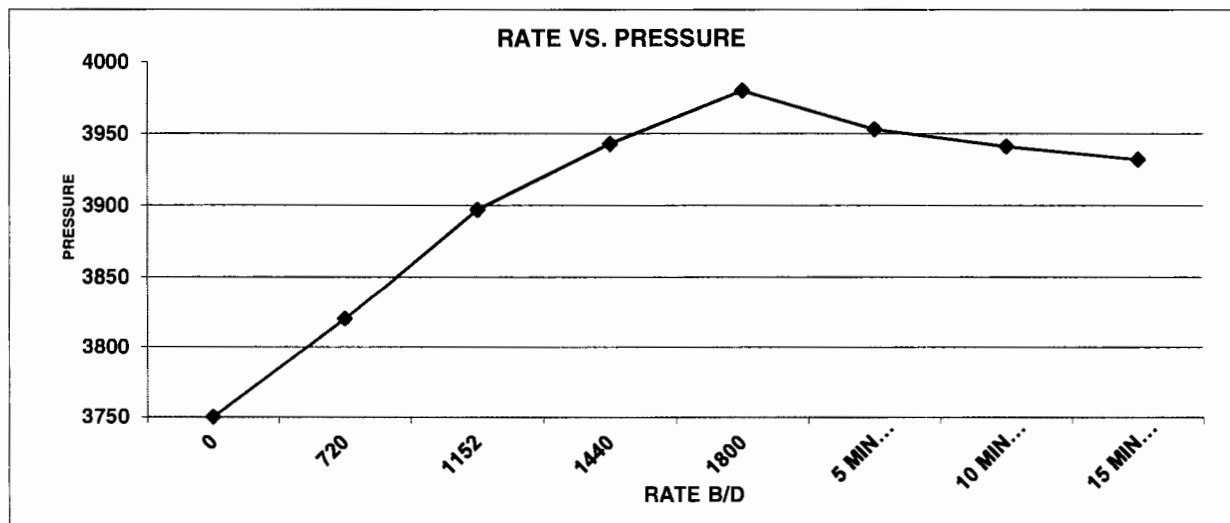

CHEVRON

CENTRAL VACUUM UNIT # 108

May 6, 2014

JOB INFORMATION SHEET

Company Information	
Company Name:	CHEVRON
Address:	1500 LOUISIANA STREET HOUSTON, TX 77002
Well Information	
Well Name:	CENTRAL VACUUM UNIT # 108
Field – Pool:	VACUUM
Status:	INJECTING
Test Information	
Type of Test:	STEP RATE TEST
Gauge Depth:	4300'
Production Interval:	4320'-4412'
Production Through:	TUBING
Tubing Pressure:	2590 psi
Casing Pressure:	0 psi
Shut In Time	2:35 PM
Status:	INJECTING
Temperature @ Run Depth	99.06 degF
Surface Temperature:	92.36 degF
Comments	
FRAC @ 3795 BHP 2100 SURFACE 720 B/D	

ARCHER WIRELINE

CHEVRON

WELL INFORMATION SHEET

Well:	CENTRAL VACUUM UNIT # 108		
Well License:		Unique Well Identifier:	30-025-25797
Company:	CHEVRON		
Field	VACUUM		

Location:		County:	LEA
Formation:		State:	NM
Purpose:	STEP RATE TEST	Country:	USA

Total Depth:	4300'	ID Borehole:	N/A
Packer Depth:	4235'	ID Production Casing:	4"
Depth of whipstock:	N/A	OD Production Tubing:	2.375"
Depth at which casing is landed:	4800'	ID Production Tubing:	2"
Depth at which tubing is landed:	4235'	ID Drill Pipe:	N/A

ARCHER WIRELINE

Gradient Data Report

CHEVRON
CENTRAL VACUUM UNIT # 108

Gradient Data Table

Rate b/d	Pressure psi	Temperature degF	Gradient psi/rate
0.00	3750.42	99.06	0.0000
720.00	3820.07	93.47	0.0967
1152.00	3897.51	84.73	0.1793
1440.00	3943.89	82.92	0.1610
1800.00	3980.52	81.77	0.1017

ARCHER WIRELINE

CVU # 108

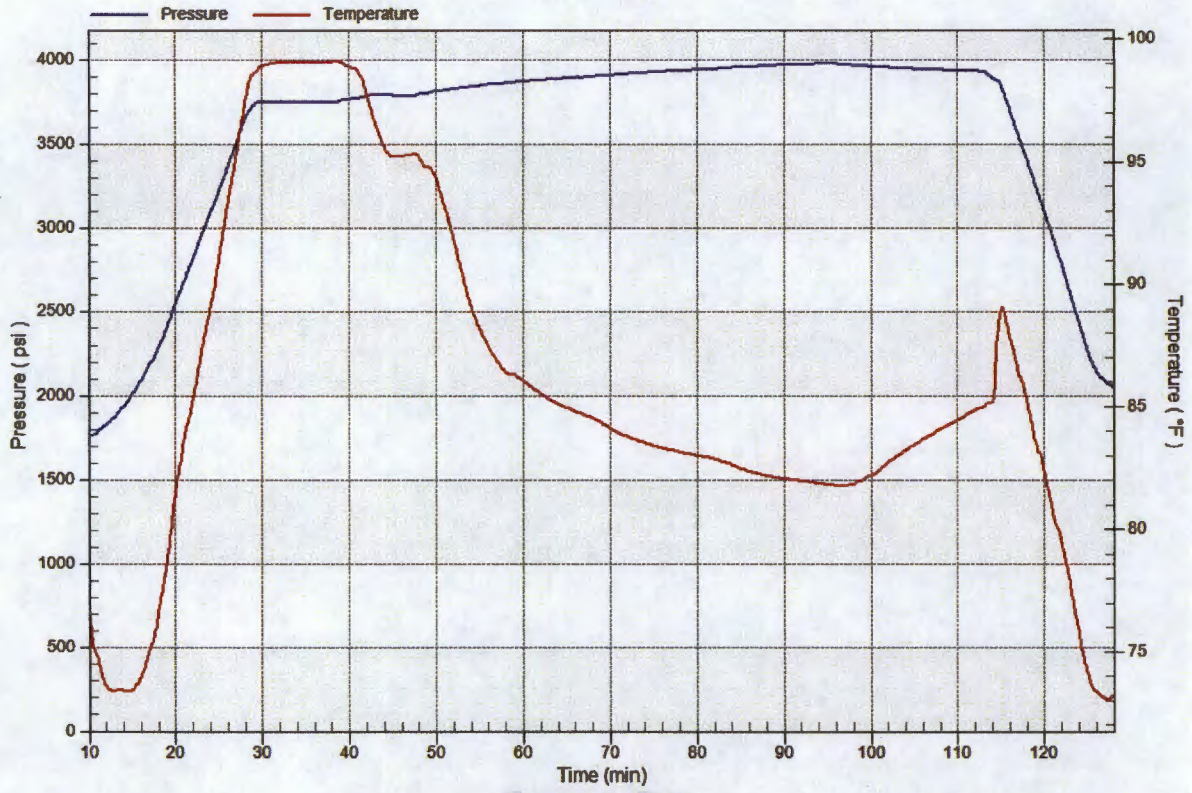

Pressure vs. Rate

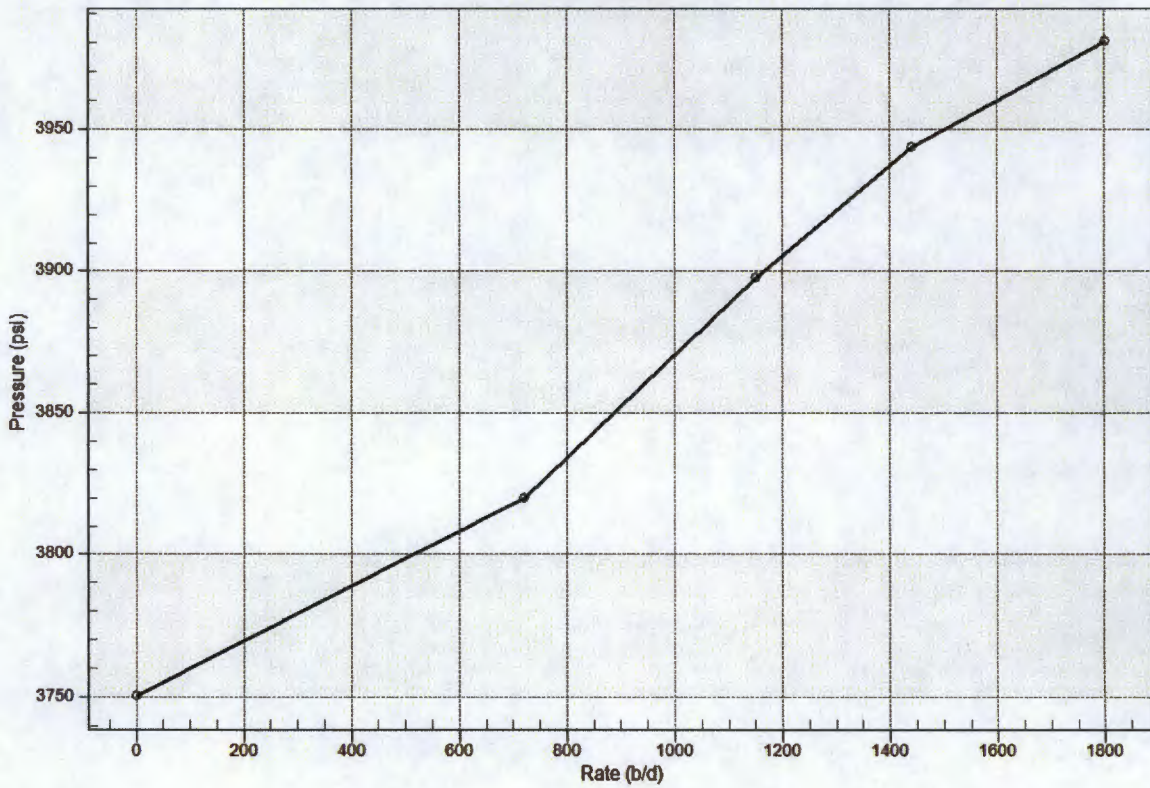

Temperature vs. Rate

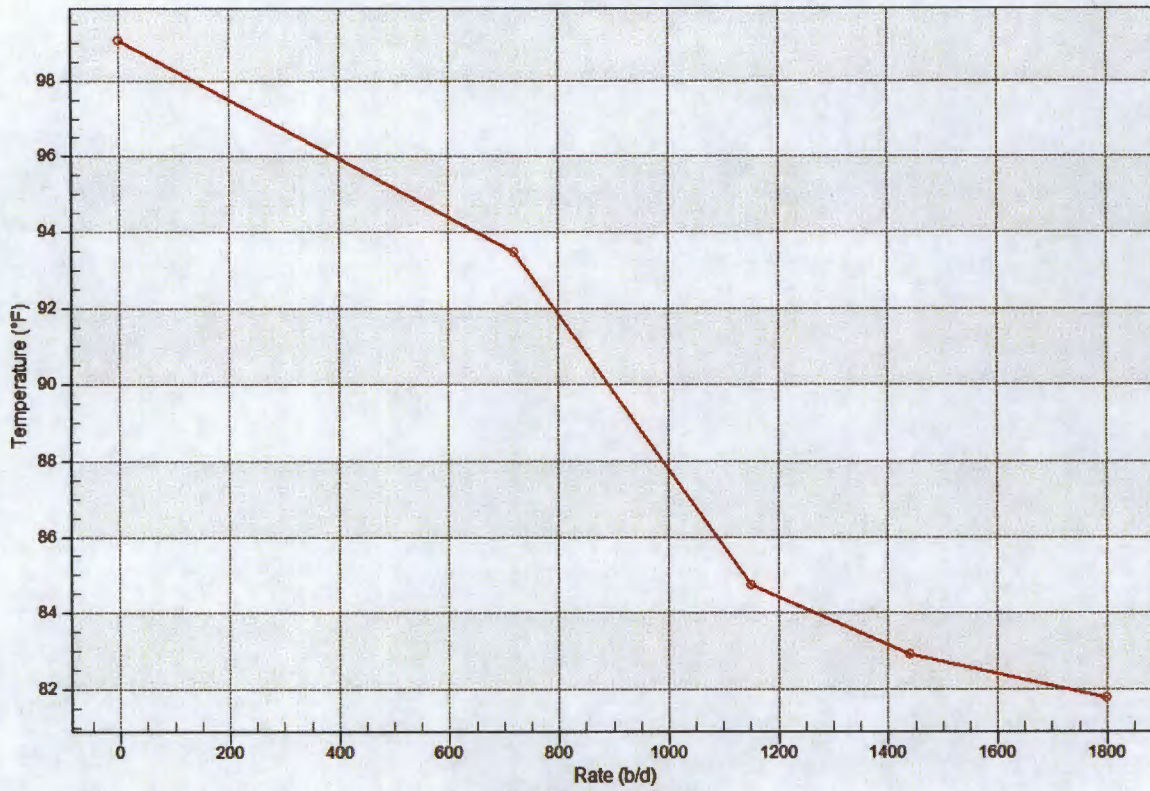

Pres/Temp vs Rate

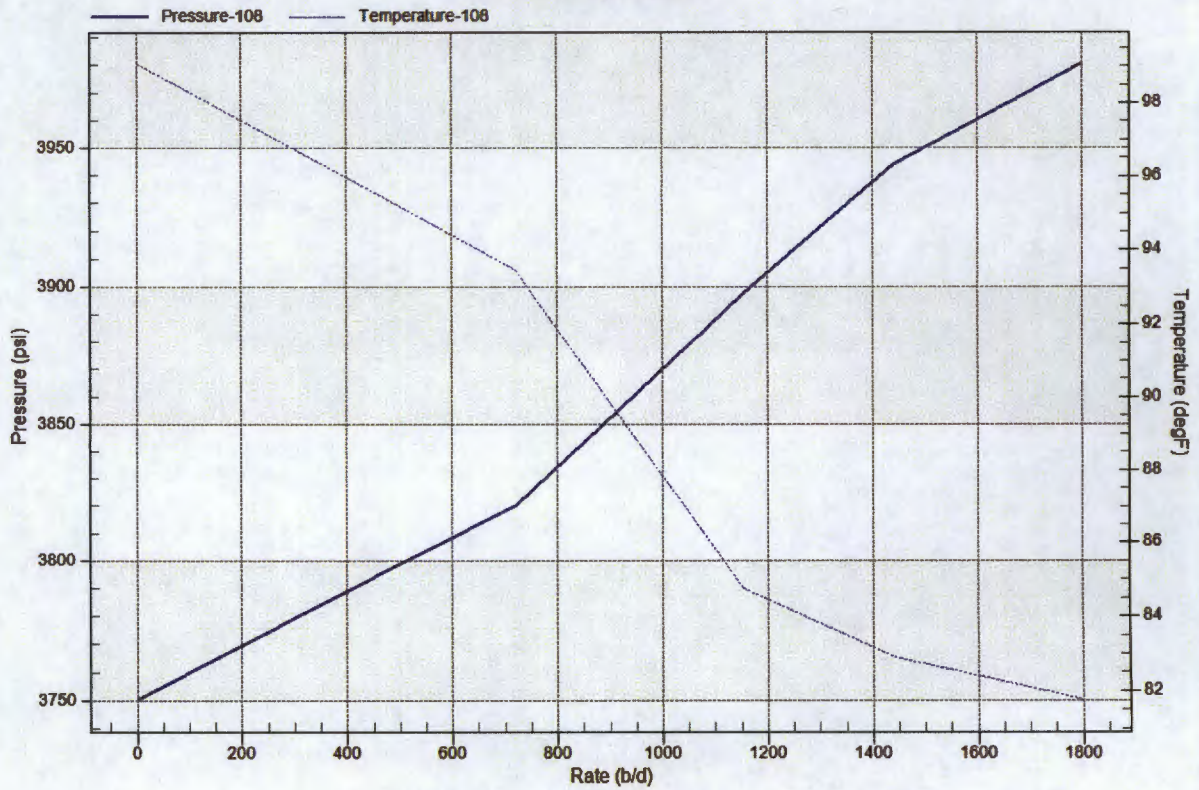

Pressure Log

