

DATE IN 3/26/2015	SUSPENSE	ENGINEER MAM	LOGGED IN 3/27/2015	TYPE CTB	APP NO. PMAM1508629270
----------------------	----------	-----------------	------------------------	-------------	---------------------------

ABOVE THIS LINE FOR DIVISION USE ONLY

## NEW MEXICO OIL CONSERVATION DIVISION

- Engineering Bureau -

1220 South St. Francis Drive, Santa Fe, NM 87505



### ADMINISTRATIVE APPLICATION CHECKLIST

THIS CHECKLIST IS MANDATORY FOR ALL ADMINISTRATIVE APPLICATIONS FOR EXCEPTIONS TO DIVISION RULES AND REGULATIONS WHICH REQUIRE PROCESSING AT THE DIVISION LEVEL IN SANTA FE

#### Application Acronyms:

[NSL-Non-Standard Location] [NSP-Non-Standard Proration Unit] [SD-Simultaneous Dedication]  
 [DHC-Downhole Commingling] [CTB-Lease Commingling] [PLC-Pool/Lease Commingling]  
 [PC-Pool Commingling] [OLS - Off-Lease Storage] [OLM-Off-Lease Measurement]  
 [WFX-Waterflood Expansion] [PMX-Pressure Maintenance Expansion]  
 [SWD-Salt Water Disposal] [IPI-Injection Pressure Increase]  
 [EOR-Qualified Enhanced Oil Recovery Certification] [PPR-Positive Production Response]

#### [1] TYPE OF APPLICATION - Check Those Which Apply for [A]

[A] Location - Spacing Unit - Simultaneous Dedication  
☐ NSL ☐ NSP ☐ SD

Check One Only for [B] or [C]

[B] Commingling - Storage - Measurement  
☐ DHC ☒ CTB ☐ PLC ☐ PC ☐ OLS ☐ OLM

[C] Injection - Disposal - Pressure Increase - Enhanced Oil Recovery  
☐ WFX ☐ PMX ☐ SWD ☐ IPI ☐ EOR ☐ PPR

[D] Other: Specify \_\_\_\_\_

- CTB -714-1  
 - Yates Petroleum Corp  
 25575  
 well  
 - Berry APN state #2 H  
 30-025-40374

#### [2] NOTIFICATION REQUIRED TO: - Check Those Which Apply, or Does Not Apply

[A] ☒ Working, Royalty or Overriding Royalty Interest Owners

[B] ☐ Offset Operators, Leaseholders or Surface Owner

[C] ☐ Application is One Which Requires Published Legal Notice

[D] ☒ Notification and/or Concurrent Approval by BLM or SLO  
 U.S. Bureau of Land Management - Commissioner of Public Lands, State Land Office

[E] ☒ For all of the above, Proof of Notification or Publication is Attached, and/or,

[F] ☒ Waivers are Attached

- Berry APN state #314  
 30-025-40630  
 - Berry APN state #54  
 30-025-41672  
 - September GRASS BSG  
 State Com  
 30-025-40576  
 POA  
 - Berry's Bone Springs  
 North  
 5535

#### [3] SUBMIT ACCURATE AND COMPLETE INFORMATION REQUIRED TO PROCESS THE TYPE OF APPLICATION INDICATED ABOVE.

[4] **CERTIFICATION:** I hereby certify that the information submitted with this application for administrative approval is **accurate** and **complete** to the best of my knowledge. I also understand that **no action** will be taken on this application until the required information and notifications are submitted to the Division.

Note: Statement must be completed by an individual with managerial and/or supervisory capacity.

Miriam Morales  
 Print or Type Name

Miriam Morales  
 Signature

Production Analyst  
 Title

3/23/15  
 Date

mmorales@yatespetroleum.com  
 e-mail Address

District I  
1625 N. French Drive, Hobbs, NM 88240  
District II  
1301 W. Grand Ave, Artesia, NM 88210  
District III  
1000 Rio Brazos Road, Aztec, NM 87410  
District IV  
1220 S. St Francis Dr, Santa Fe, NM  
87505

State of New Mexico  
Energy, Minerals and Natural Resources Department

Form C-107-B  
Revised June 10, 2003

**OIL CONSERVATION DIVISION**  
1220 S. St Francis Drive  
Santa Fe, New Mexico 87505

Submit the original  
application to the Santa Fe  
office with one copy to the  
appropriate District Office.

**APPLICATION FOR SURFACE COMMINGLING (DIVERSE OWNERSHIP)**

OPERATOR NAME: Yates Petroleum Corporation  
OPERATOR ADDRESS: 105 South Fourth St. Artesia, NM 88210  
APPLICATION TYPE:

☐ Pool Commingling ☒ Lease Commingling ☐ Pool and Lease Commingling ☐ Off-Lease Storage and Measurement (Only if not Surface Commingling)

LEASE TYPE: ☐ Fee ☒ State ☐ Federal

Is this an Amendment to existing Order? ☒ Yes ☐ No If "Yes", please include the appropriate Order No. CTB-714  
Have the Bureau of Land Management (BLM) and State Land office (SLO) been notified in writing of the proposed commingling  
☒ Yes ☐ No

**(A) POOL COMMINGLING**  
Please attach sheets with the following information

(1) Pool Names and Codes	Gravities / BTU of Non-Commingled Production	Calculated Gravities / BTU of Commingled Production		Calculated Value of Commingled Production	Volumes

- (2) Are any wells producing at top allowables? ☐ Yes ☐ No  
(3) Has all interest owners been notified by certified mail of the proposed commingling? ☐ Yes ☐ No.  
(4) Measurement type: ☐ Metering ☐ Other (Specify)  
(5) Will commingling decrease the value of production? ☐ Yes ☐ No If "yes", describe why commingling should be approved

**(B) LEASE COMMINGLING**  
Please attach sheets with the following information

- (1) Pool Name and Code. Berry; Bone Spring, north 5535  
(2) Is all production from same source of supply? ☒ Yes ☐ No  
(3) Has all interest owners been notified by certified mail of the proposed commingling? ☒ Yes ☐ No  
(4) Measurement type: ☒ Metering ☐ Other (Specify)

**(C) POOL and LEASE COMMINGLING**  
Please attach sheets with the following information

- (1) Complete Sections A and E.

**(D) OFF-LEASE STORAGE and MEASUREMENT**  
Please attached sheets with the following information

- (1) Is all production from same source of supply? ☐ Yes ☐ No  
(2) Include proof of notice to all interest owners.

**(E) ADDITIONAL INFORMATION (for all application types)**  
Please attach sheets with the following information

- (1) A schematic diagram of facility, including legal location.  
(2) A plat with lease boundaries showing all well and facility locations. Include lease numbers if Federal or State lands are involved.  
(3) Lease Names, Lease and Well Numbers, and API Numbers.

I hereby certify that the information above is true and complete to the best of my knowledge and belief.

SIGNATURE: Miriam Morales TITLE: Production Analyst DATE: 3/23/15

TYPE OR PRINT NAME Miriam Morales TELEPHONE NO.: (575) 748-1471

E-MAIL ADDRESS: mmorales@yatespetroleum.com

Submit 1 Copy To Appropriate District  
Office  
District I – (575) 393-6161  
1625 N. French Dr., Hobbs, NM 88240  
District II – (575) 748-1283  
811 S. First St., Artesia, NM 88210  
District III – (505) 334-6178  
1000 Rio Brazos Rd., Aztec, NM 87410  
District IV – (505) 476-3460  
1220 S. St. Francis Dr., Santa Fe, NM  
87505

State of New Mexico  
Energy, Minerals and Natural Resources

Form C-103  
Revised August 1, 2011

OIL CONSERVATION DIVISION  
1220 South St. Francis Dr.  
Santa Fe, NM 87505

<b>SUNDRY NOTICES AND REPORTS ON WELLS</b> (DO NOT USE THIS FORM FOR PROPOSALS TO DRILL OR TO DEEPEN OR PLUG BACK TO A DIFFERENT RESERVOIR. USE "APPLICATION FOR PERMIT" (FORM C-101) FOR SUCH PROPOSALS.)		WELL API NO. 30-025-41672
1. Type of Well: Oil Well <input checked="" type="checkbox"/> Gas Well <input type="checkbox"/> Other <input type="checkbox"/>		5. Indicate Type of Lease STATE <input checked="" type="checkbox"/> FEE <input type="checkbox"/>
2. Name of Operator Yates Petroleum Corporation		6. State Oil & Gas Lease No. VO-3524
3. Address of Operator 105 S. Fourth Street Artesia, NM 88210		7. Lease Name or Unit Agreement Name Berry APN State
4. Well Location Unit Letter <u>K</u> : <u>2655</u> feet from the <u>S</u> line and <u>1980</u> feet from the <u>W</u> line Section <u>5</u> Township <u>21S</u> Range <u>34E</u> NMPM Lea County		8. Well Number <u>5H</u>
11. Elevation (Show whether DR, RKB, RT, GR, etc.) 3718' GR		9. OGRID Number <u>025575</u>
10. Pool name or Wildcat Berry; Bone Spring, north		

12. Check Appropriate Box to Indicate Nature of Notice, Report or Other Data

<b>NOTICE OF INTENTION TO:</b> PERFORM REMEDIAL WORK <input type="checkbox"/> PLUG AND ABANDON <input type="checkbox"/> TEMPORARILY ABANDON <input type="checkbox"/> CHANGE PLANS <input type="checkbox"/> PULL OR ALTER CASING <input type="checkbox"/> MULTIPLE COMPL <input type="checkbox"/> DOWNHOLE COMMINGLE <input type="checkbox"/>	<b>SUBSEQUENT REPORT OF:</b> REMEDIAL WORK <input type="checkbox"/> ALTERING CASING <input type="checkbox"/> COMMENCE DRILLING OPNS. <input type="checkbox"/> P AND A <input type="checkbox"/> CASING/CEMENT JOB <input type="checkbox"/>
OTHER: Amend Surface Lease Commingle CTB-714 <input checked="" type="checkbox"/>	OTHER: <input type="checkbox"/>

13. Describe proposed or completed operations. (Clearly state all pertinent details, and give pertinent dates, including estimated date of starting any proposed work). SEE RULE 19.15.7.14 NMAC. For Multiple Completions: Attach wellbore diagram of proposed completion or recompletion.

Yates Petroleum respectfully requests administrative approval to amend CTB-714 by adding the Berry APN State #5H. The application will now consist of surface lease commingling of gas for the Berry #3, 5 and September Grass #1 and the commingling of oil for the following wells:

Berry APN State #2H  
Berry; Bone Spring, north  
Sec. 5-T21S-R34E  
API #30-025-40374  
St. Lease # VO-3524  
Lea County, NM

Berry APN State #3H g  
Berry; Bone Spring, north  
Sec. 5-T21S-R34E  
API #30-025-40630  
St. Lease # VO-3524  
Lea County, NM

Berry APN State #5H g  
Berry; Bone Spring, north  
Sec. 5-T21S-R34E  
API #30-025-41672  
St. lease #V-3524  
Lea County, NM

September Grass BSG State Com #1H g  
Berry; Bone Spring, north  
Sec. 5-T21S-R34E  
API #30-025-40576  
St. lease #VO-3524 & VO-8239  
Lea County, NM

The battery is located at the Berry APN State #2H. Please see attached site security diagram.  
The ownership is diversified. All owners have been notified and copies of certified receipts and letters are attached.

**Oil Measurement**

Each of these wells will be equipped with continuously metering separators for oil production prior to oil being commingled for sales at the Berry #2H. Total sales/production will be allocated back to each individual well using the metered (daily well tests) volumes. Metered volumes will be compared to totals battery volumes daily and monthly for accuracy. Any vapor recovery gas shall be included in this application.

Estimated daily oil production for the Berry #2H is 86 bbls, Berry #3H 217 bbls, Berry #5H is 235 bbls, and for the September Grass #1H is 35 bbls.

**Gas Measurement**

The commingling of gas will be for the Berry #3H, 5H and the September Grass #1H only.

Total gas production and sales/transferred will be based on the measurement at the CDP and allocated back to each well based on EFM readings.  
The Agave's CDP meter #11753 is located at the Berry #2H.

Estimated daily gas production for the Berry #3H is 173 MCF, Berry #5H is 225 MCF and September Grass #1H is 101 MCF.

The purpose of the Surface Lease Commingle is in the interest of conservation, the reduction of environmental impact area, and overall emissions. It will not result in reduced royalty or improper measurement of production. Without approval for utilizing the same battery, it will become necessary to build separate facilities for each well.

I hereby certify that the information above is true and complete to the best of my knowledge and belief.

SIGNATURE Miriam Morales TITLE Production Analyst DATE 3/23/15  
Type or print name Miriam Morales E-mail address: mmorales@yatespetroleum.com PHONE: 575-748-4200  
**For State Use Only**

APPROVED BY: \_\_\_\_\_ TITLE \_\_\_\_\_ DATE \_\_\_\_\_  
Conditions of Approval (if any): \_\_\_\_\_

DISTRICT I  
1825 N. French Dr., Hobbs, NM 88240  
Phone (575) 393-6181 Fax: (575) 393-0720

DISTRICT II  
1301 W. Grand Avenue, Artesia, NM 88210  
Phone (575) 748-1283 Fax: (575) 748-9720

DISTRICT III  
1000 Rio Brazos Rd., Aztec, NM 87410  
Phone (505) 334-6178 Fax: (505) 334-6170

DISTRICT IV  
1220 S. St. Francis Dr., Santa Fe, NM 87505  
Phone (505) 476-3460 Fax: (505) 476-3482

State of New Mexico  
Energy, Minerals and Natural Resources Department

OIL CONSERVATION DIVISION  
1220 South St. Francis Dr.  
Santa Fe, New Mexico 87505

HOBBS OCD

JUN 26 2012

Form C-102  
Revised August 1, 2011

Submit one copy to appropriate  
District Office

RECEIVED

WELL LOCATION AND ACREAGE DEDICATION PLAT

AMENDED REPORT

API Number 30-025-40374	Pool Code 5535	Pool Name Berry; Bone Spring, North
Property Code 17549	Property Name BERRY APN STATE	Well Number 2H
OGRID No. 025575	Operator Name YATES PETROLEUM CORP.	Elevation 3723'

Surface Location

UL or lot No.	Section	Township	Range	Lot Idn	Feet from the	North/South line	Feet from the	East/West line	County
LOT 13	5	21 S	34 E		2957	SOUTH	660	WEST	LEA

Bottom Hole Location If Different From Surface

UL or lot No.	Section	Township	Range	Lot Idn	Feet from the	North/South line	Feet from the	East/West line	County
LOT 4	5	21 S	34 E		7576 500	NORTH	656	WEST	LEA
Dedicated Acres 160	Joint or Infill	Consolidation Code	Order No.						

NO ALLOWABLE WILL BE ASSIGNED TO THIS COMPLETION UNTIL ALL INTERESTS HAVE BEEN CONSOLIDATED  
OR A NON-STANDARD UNIT HAS BEEN APPROVED BY THE DIVISION

**PROPOSED BOTTOM HOLE LOCATION**  
Lat - N 32°31'17.19"  
Long - W 103°29'54.50"  
NMSPC- N 554439.168  
E 798663.098  
(NAD-83)

**SURFACE LOCATION**  
Lat - N 32°30'31.49"  
Long - W 103°29'54.51"  
NMSPC- N 549820.168  
E 798698.291  
(NAD-83)

**OPERATOR CERTIFICATION**  
I hereby certify that the information contained herein is true and complete to the best of my knowledge and belief, and that this organization either owns a working interest or leased mineral interest in the land including the proposed bottom hole location or has a right to drill this well at this location pursuant to a contract with an owner of such a mineral or working interest, or to a voluntary pooling agreement or a compulsory pooling order heretofore entered by the division.

Signature: Tina Huerta  
Date: 6/21/12

Printed Name: Tina Huerta  
Email Address: tinah@yatespetroleum.com

**SURVEYOR CERTIFICATION**  
I hereby certify that the well location shown on this plat was plotted from field notes of actual surveys made by me or under my supervision, and that the same is true and correct to the best of my belief.

Date Surveyed: OCTOBER 24 2011  
Signature of Professional Surveyor: Gary L. Jones  
Certificate No. Gary L. Jones 7977  
BASIN SURVEYS 25389

JUL 03 2012

DISTRICT I  
1825 N. French Dr., Hobbs, NM 88240  
Phone (575) 393-8181 Fax (575) 393-0720

DISTRICT II  
1301 W. Grand Avenue, Artesia, NM 88210  
Phone (575) 748-1253 Fax (575) 748-8729

DISTRICT III  
1000 Rio Brazos Rd., Aztec, NM 87410  
Phone (505) 334-8178 Fax (505) 334-8170

DISTRICT IV  
1220 S. St. Francis Dr., Santa Fe, NM 87505  
Phone (505) 475-3480 Fax (505) 475-3453

HOBBS OGD

State of New Mexico  
Energy, Minerals and Natural Resources Department

Form C-102  
Revised August 1, 2011

Submit one copy to appropriate  
District Office

JAN 24 2014

OIL CONSERVATION DIVISION

1220 South St. Francis Dr.  
Santa Fe, New Mexico 87505

WELL LOCATION AND ACREAGE DEDICATION PLAT

☐ AMENDED REPORT

API Number 30-025-40630	Pool Code 5535	Pool Name Berry; Bone Spring, North
Property Code 17549	Property Name BERRY APN STATE	Well Number 3H
OGRID No. 025575	Operator Name YATES PETROLEUM CORP.	Elevation 3,738' GR

Surface Location

UL or lot No.	Section	Township	Range	Lot Idn	Feet from the	North/South line	Feet from the	East/West line	County
LOT 15	5	21 S	34 E		2500	SOUTH	1980	EAST	LEA

Bottom Hole Location If Different From Surface

UL or lot No.	Section	Township	Range	Lot Idn	Feet from the	North/South line	Feet from the	East/West line	County
LOT 2	5	21 S	34 E		3317565	NORTH	1971	EAST	LEA
Dedicated Acres 160	Joint or Infill	Consolidation Code	Order No.						

NO ALLOWABLE WILL BE ASSIGNED TO THIS COMPLETION UNTIL ALL INTERESTS HAVE BEEN CONSOLIDATED  
OR A NON-STANDARD UNIT HAS BEEN APPROVED BY THE DIVISION

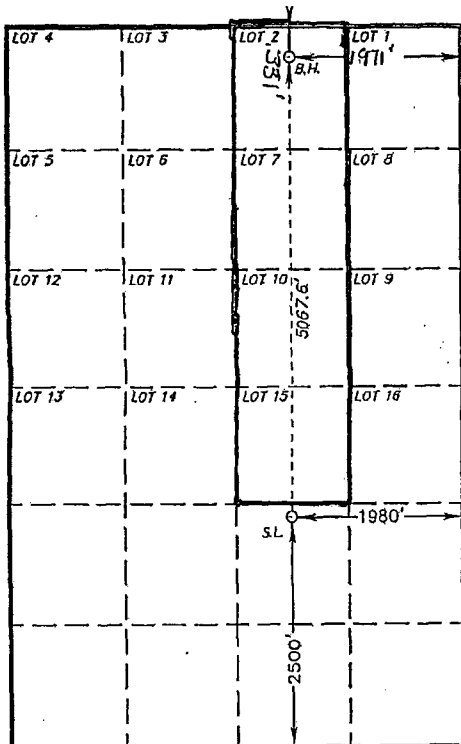

**PROPOSED BOTTOM  
HOLE LOCATION**  
Lot - N 32°31'17.17"  
Long - W 103°29'23.72"  
NMSPC- N 554458.342  
E 801298.343  
(NAD-83)

**SURFACE LOCATION**  
Lot - N 32°30'27.04"  
Long - W 103°29'23.68"  
NMSPC- N 549391.857  
E 801342.026  
(NAD-83)

OPERATOR CERTIFICATION

I hereby certify that the information contained herein is true and complete to the best of my knowledge and belief, and that this organization either owns a working interest or unleased mineral interest in the land including the proposed bottom hole location or has a right to drill this well at this location pursuant to a contract with an owner of such a mineral or working interest, or to a voluntary pooling agreement or a compulsory pooling order heretofore entered by the division.

*Laura Watts* 1/23/14  
Signature Date

Laura Watts

Printed Name

laura@yatespetroleum.com

Email Address

SURVEYOR CERTIFICATION

I hereby certify that the well location shown on this plat was plotted from field notes of actual surveys made by me or under my supervision and that the same is true and correct to the best of my belief.

Date Surveyed

Signature

Professional Surveyor

7977

No. 26616

Certificate No. Gary L. Jones

7977

BASIN SURVEYS

26616

MAR 25 2014

DISTRICT I  
1825 N. French Dr., Hobbs, NM 88240  
Phone (575) 393-8161 Fax: (575) 393-0720

DISTRICT II  
811 S. First St., Artesia, NM 88210  
Phone (505) 334-6176 Fax: (505) 334-6176

DISTRICT III  
1000 Rio Brazos Rd., Aztec, NM 87410  
Phone (505) 334-6176 Fax: (505) 334-6176

DISTRICT IV  
1220 S. St. Francis Dr., Santa Fe, NM 87505  
Phone (505) 476-3460 Fax: (505) 476-3462

State of New Mexico  
Energy, Minerals and Natural Resources Department

Form C-102  
Revised August 1, 2011

Submit one copy to appropriate  
District Office

OIL CONSERVATION DIVISION  
1220 South St. Francis Dr.  
Santa Fe, New Mexico 87505

RECEIVED FEB 24 2014  
WELL LOCATION AND ACREAGE DEDICATION PLAT

☐ AMENDED REPORT

API Number <b>30-025-41672</b>	Pool Code <b>5535</b>	Pool Name <b>Berry; BoneSpring, North</b>
Property Code <b>17549</b>	Property Name <b>BERRY APN STATE</b>	Well Number <b>5H</b>
OGRID No. <b>025575</b>	Operator Name <b>YATES PETROLEUM CORPORATION</b>	Elevation <b>3718</b>

Surface Location

UL or lot No.	Section	Township	Range	Lot Idn	Feet from the	North/South line	Feet from the	East/West line	County
LOT 14	5	21 S	34 E		2655	SOUTH	1980	WEST	LEA

Bottom Hole Location If Different From Surface

UL or lot No.	Section	Township	Range	Lot Idn	Feet from the	North/South line	Feet from the	East/West line	County
LOT 3	5	21 S	34 E		330	NORTH	1980	WEST	LEA

Dedicated Acres	Joint or Infill	Consolidation Code	Order No.
159.27			

NO ALLOWABLE WILL BE ASSIGNED TO THIS COMPLETION UNTIL ALL INTERESTS HAVE BEEN CONSOLIDATED  
OR A NON-STANDARD UNIT HAS BEEN APPROVED BY THE DIVISION

**PROPOSED BOTTOM HOLE LOCATION**  
Lat - N 32°31'17.18"  
Long - W 103°29'39.08"  
NMSPCE- N 554448.8  
E 799982.8  
(NAD-83)

Penetration Point  
3118' FSL & 1980' FWL

**SURFACE LOCATION**  
Lat - N 32°30'28.53"  
Long - W 103°29'39.10"  
NMSPCE- N 549532.2  
E 800020.2  
(NAD-83)

**OPERATOR CERTIFICATION**  
I hereby certify that the information contained herein is true and complete to the best of my knowledge and belief, and that this organization either owns a working interest or unleased mineral interest in the land including the proposed bottom hole location or has a right to drill this well at this location pursuant to a contract with an owner of such a mineral or working interest, or to a voluntary pooling agreement or a compulsory pooling order heretofore entered by the division.

Signature: Travis Hahn Date: 2/20/14  
Printed Name: Travis Hahn  
Email Address: thahn@yatespetroleum.com

**SURVEYOR CERTIFICATION**  
I hereby certify that the well location shown on this plat was plotted from field notes of actual surveys made by me or under my supervision, and that the same is true and correct to the best of my belief.

DECEMBER 10 2013  
Date Surveyed: 2/20/14  
Signature of Professional Surveyor: [Signature]  
Certificate No. 7977  
Scale: 1" = 2000'  
WO Num.: 29840

FEB 25 2014

HOBBS OCD

## DISTRICT I

1625 N. French Dr., Hobbs, NM 88240

Phone (575) 393-8181 Fax: (575) 393-0729

## DISTRICT II

811 S. First St., Artesia, NM 88210

Phone (575) 748-1253 Fax: (575) 748-9720

## DISTRICT III

1000 Rio Brazos Rd., Aztec, NM 88001

Phone (505) 334-4178 Fax: (505) 334-4174

## DISTRICT IV

1220 S. St. Francis Dr., Santa Fe, NM 87505

Phone (505) 476-3460 Fax: (505) 476-3482

State of New Mexico  
Energy, Minerals and Natural Resources Department

## OIL CONSERVATION DIVISION

1220 South St. Francis Dr.

Santa Fe, New Mexico 87505

Form C-102

Revised August 1, 2011

Submit one copy to appropriate  
District Office

## WELL LOCATION AND ACREAGE DEDICATION PLAT

☐ AMENDED REPORT

API Number 30-025-40576	Pool Code 5535	Pool Name Berry; Bone Spring, North
Property Code 39221	Property Name September Grass BSG State Com	Well Number 1H
OGRID No. 025575	Operator Name YATES PETROLEUM CORPORATION	Elevation 3,714' GR

## Surface Location

UL or lot No.	Section	Township	Range	Lot Idn	Feet from the	North/South line	Feet from the	East/West line	County
J	5	21S	34E		2480	South	1955	East	Lea

## Bottom Hole Location If Different From Surface

UL or lot No.	Section	Township	Range	Lot Idn	Feet from the	North/South line	Feet from the	East/West line	County
G	8	21S	34E		2311 2308	North	1966 1925	East	Lea
Dedicated Acres 160	Joint or Infill	Consolidation Code	Order No.						

NO ALLOWABLE WILL BE ASSIGNED TO THIS COMPLETION UNTIL ALL INTERESTS HAVE BEEN CONSOLIDATED  
OR A NON-STANDARD UNIT HAS BEEN APPROVED BY THE DIVISION

	<b>OPERATOR CERTIFICATION</b> I hereby certify that the information... contained herein is true and complete to the best of my knowledge and belief, and that this organization either owns a working interest or undivided mineral interest in the land including the proposed bottom hole location or has a right to drill this well at this location pursuant to a contract with an owner of such a mineral or working interest, or to a voluntary pooling agreement or a compulsory pooling order heretofore entered by the division. <i>Laura Watts</i> 1/8/14 Signature Date Laura Watts Printed Name laura@yatespetroleum.com Email Address
	<b>SURVEYOR CERTIFICATION</b> I hereby certify that the well location shown on this plat was plotted from field notes of actual surveys made by me or under my supervision and that the same is true and correct to the best of my belief. Date Surveyed Signature & Seal of Professional Surveyor
	Scale: 1" = 2000' WD Num.:
	0' 1000' 2000' 3000' 4000' SCALE: 1" = 2000' WD Num.:

MAR 25 2014



105 South 4th Street \* Artesia, NM 88210  
(575) 748-1471

-Joe Palma  
-February, 2015

# BERRY APN ST #2H

2957" FSL & 660' FWL \* Sec 5 - T21S-R34E\* Unit M  
Lea County, NM  
API - 3002540374

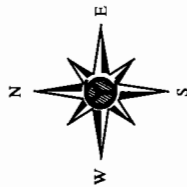

- O = Valve
- BB = BuyBack Meter
- G = Gas Meter
- CDP = Central Delivery Point
- CM = Check Meter
- FWKO = Free Water Knock Out
- VRU = Vapor Recovery Unit
- S = Separator
- HTRT = Heater Treater

September Grass #1H Check Meter 37810  
Berry #2H Check Meter 37811  
Berry #3H Check Meter 37812  
DCP Gas Meter 15762  
VRU Meter 6708  
Agave CDP Meter 11753  
Berry #5H Check Meter

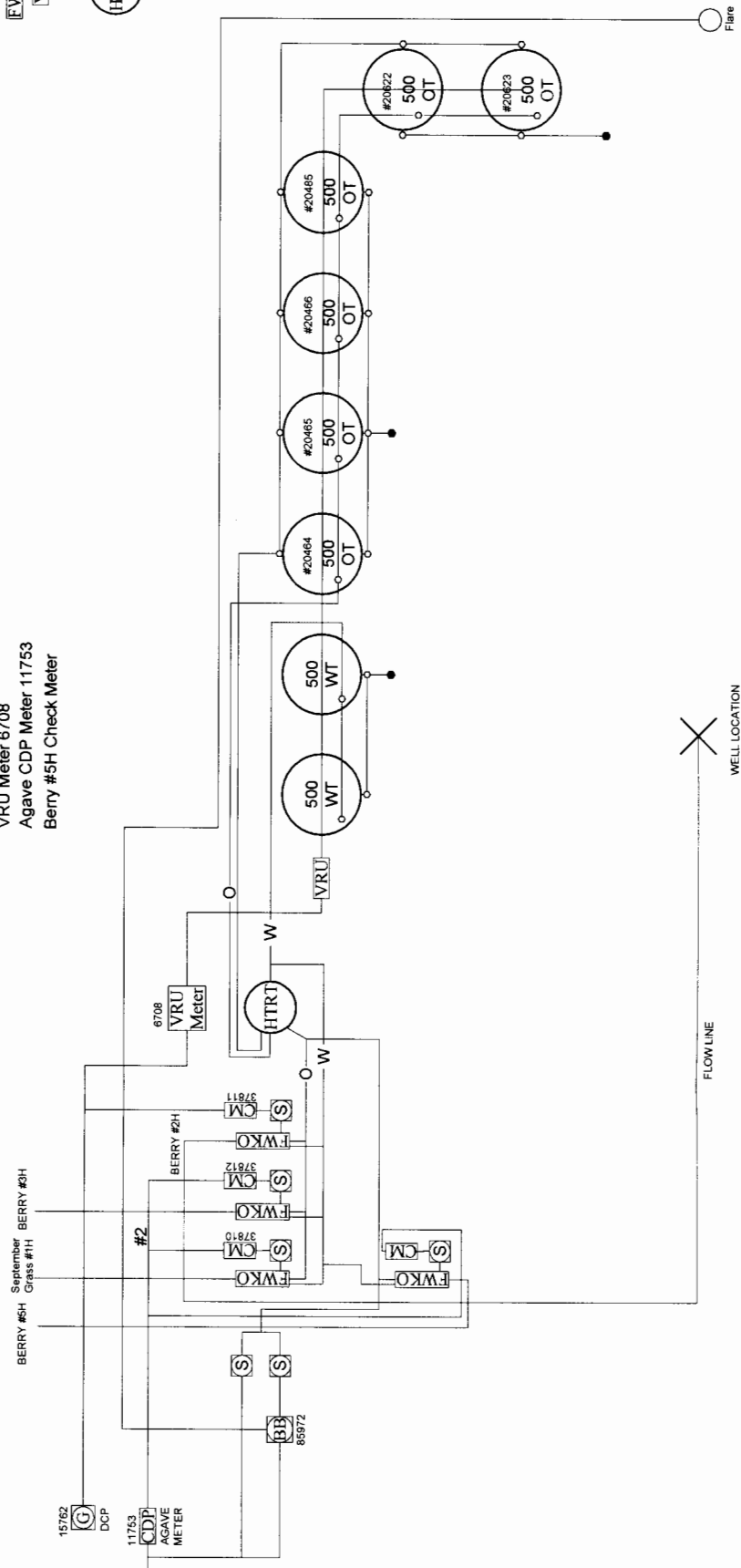

This diagram is subject to the Yates Petroleum Corporation August 1983 Security Plan  
which is on file at 105 South 4th Street, Artesia, NM



MARTIN YATES, III  
1912-1985

FRANK W. YATES  
1936-1986

S.P. YATES  
1914-2008



105 SOUTH FOURTH STREET  
ARTESIA, NEW MEXICO 88210-2118

TELEPHONE (575) 748-1471

www.yatespetroleum.com

JOHN A. YATES  
CHAIRMAN EMERITUS

JOHN A. YATES JR.  
CHAIRMAN OF THE BOARD  
PRESIDENT

JOHN D. PERINI  
EXECUTIVE VICE PRESIDENT  
CHIEF FINANCIAL OFFICER

JAMES S. BROWN  
CHIEF OPERATING OFFICER

RE: Surface Lease Commingle  
Berry APN State #5H  
Lea County, New Mexico

Dear Interest Owner,

Yates Petroleum is notifying you of an application to Surface lease commingle oil & gas for the following wells:

Berry APN State #2H  
Berry; Bone Spring, north  
Sec. 5-T21S-R34E  
API #30-025-40374  
St. Lease # VO-3524  
Lea County, NM

Berry APN State #3H  
Berry; Bone Spring, north  
Sec. 5-T21S-R34E  
API #30-025-40630  
St. Lease # VO-3524  
Lea County, NM

Berry APN State #5H  
Berry; Bone Spring, north  
Sec. 5-T21S-R34E  
API #30-025-41672  
St. lease #V-3524  
Lea County, NM

September Grass BSG State Com #1H  
Berry; Bone Spring, north  
Sec. 5-T21S-R34E  
API #30-025-40576  
St. lease #VO-3524 & VO-8239  
Lea County, NM

The battery is located at the Berry APN State #2H.  
The ownership is diversified.

#### Oil Measurement

Each of these wells will be equipped with continuously metering separators for oil production prior to oil being commingled for sales at the Berry #2H. Total sales/production will be allocated back to each individual well using the metered (daily well tests) volumes. Metered volumes will be compared to totals battery volumes daily and monthly for accuracy. Any vapor recovery gas shall be included in this application.

Estimated daily oil production for the Berry #2H is 86 bbls, Berry #3H 217 bbls, Berry #5H is 235 bbls, and for the September Grass #1H is 35 bbls.

#### Gas Measurement

**The commingling of gas will be for the Berry #3H, 5H and the September Grass #1H only.**

Total gas production and sales/transferred will be based on the measurement at the CDP and allocated back to each well based on EFM readings. The Agave's CDP meter #11753 is located at the Berry #2H.

Estimated daily gas production for the Berry #3H is 173 MCF, Berry #5H is 225 MCF and September Grass #1H is 101 MCF.

The purpose of the Surface Lease Commingle is in the interest of conservation, the reduction of environmental impact area, and overall emissions. It will not result in reduced royalty or improper measurement of production. Without approval for utilizing the same battery, it will become necessary to build separate facilities for each well.

If you have any questions, please contact me at (575)748-4200 (direct line)

Sincerely,

Miriam Morales  
Production Analyst

I hereby approve this application

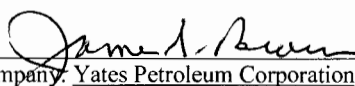
  
Company: Yates Petroleum Corporation

KATHY H. PORTER  
SECRETARY

DENNIS G. KINSEY  
TREASURER

MARTIN YATES, III  
1912-1985

FRANK W. YATES  
1936-1986

S.P. YATES  
1914-2008



105 SOUTH FOURTH STREET  
ARTESIA, NEW MEXICO 88210-2118

TELEPHONE (575) 748-1471

www.yatespetroleum.com

JOHN A. YATES  
CHAIRMAN EMERITUS

JOHN A. YATES JR.  
CHAIRMAN OF THE BOARD  
PRESIDENT

JOHN D. PERINI  
EXECUTIVE VICE PRESIDENT  
CHIEF FINANCIAL OFFICER

JAMES S. BROWN  
CHIEF OPERATING OFFICER

RE: Surface Lease Commingle  
Berry APN State #5H  
Lea County, New Mexico

Dear Interest Owner,

Yates Petroleum is notifying you of an application to Surface lease commingle oil & gas for the following wells:

Berry APN State #2H  
Berry; Bone Spring, north  
Sec. 5-T21S-R34E  
API #30-025-40374  
St. Lease # VO-3524  
Lea County, NM

Berry APN State #3H  
Berry; Bone Spring, north  
Sec. 5-T21S-R34E  
API #30-025-40630  
St. Lease # VO-3524  
Lea County, NM

Berry APN State #5H  
Berry; Bone Spring, north  
Sec. 5-T21S-R34E  
API #30-025-41672  
St. lease #V-3524  
Lea County, NM

September Grass BSG State Com #1H  
Berry; Bone Spring, north  
Sec. 5-T21S-R34E  
API #30-025-40576  
St. lease #VO-3524 & VO-8239  
Lea County, NM

The battery is located at the Berry APN State #2H.  
The ownership is diversified.

#### Oil Measurement

Each of these wells will be equipped with continuously metering separators for oil production prior to oil being commingled for sales at the Berry #2H. Total sales/production will be allocated back to each individual well using the metered (daily well tests) volumes. Metered volumes will be compared to totals battery volumes daily and monthly for accuracy. Any vapor recovery gas shall be included in this application.

Estimated daily oil production for the Berry #2H is 86 bbls, Berry #3H 217 bbls, Berry #5H is 235 bbls, and for the September Grass #1H is 35 bbls.

#### Gas Measurement

**The commingling of gas will be for the Berry #3H, 5H and the September Grass #1H only.**

Total gas production and sales/transferred will be based on the measurement at the CDP and allocated back to each well based on EFM readings. The Agave's CDP meter #11753 is located at the Berry #2H.

Estimated daily gas production for the Berry #3H is 173 MCF, Berry #5H is 225 MCF and September Grass #1H is 101 MCF.

The purpose of the Surface Lease Commingle is in the interest of conservation, the reduction of environmental impact area, and overall emissions. It will not result in reduced royalty or improper measurement of production. Without approval for utilizing the same battery, it will become necessary to build separate facilities for each well.

If you have any questions, please contact me at (575)748-4200 (direct line)

Sincerely,

Miriam Morales  
Production Analyst

I hereby approve this application

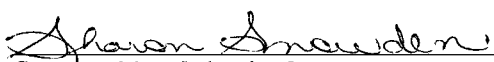
  
Company: Myco Industries, Inc

KATHY H. PORTER  
SECRETARY

DENNIS G. KINSEY  
TREASURER

MARTIN YATES, III  
1912-1985

FRANK W. YATES  
1936-1986

S.P. YATES  
1914-2008



105 SOUTH FOURTH STREET  
ARTESIA, NEW MEXICO 88210-2118

TELEPHONE (575) 748-1471

www.yatespetroleum.com

JOHN A. YATES  
CHAIRMAN EMERITUS

JOHN A. YATES JR.  
CHAIRMAN OF THE BOARD  
PRESIDENT

JOHN D. PERINI  
EXECUTIVE VICE PRESIDENT  
CHIEF FINANCIAL OFFICER

JAMES S. BROWN  
CHIEF OPERATING OFFICER

RE: Surface Lease Commingle  
Berry APN State #5H  
Lea County, New Mexico

Dear Interest Owner,

Yates Petroleum is notifying you of an application to Surface lease commingle oil & gas for the following wells:

Berry APN State #2H  
Berry; Bone Spring, north  
Sec. 5-T21S-R34E  
API #30-025-40374  
St. Lease # VO-3524  
Lea County, NM

Berry APN State #3H  
Berry; Bone Spring, north  
Sec. 5-T21S-R34E  
API #30-025-40630  
St. Lease # VO-3524  
Lea County, NM

Berry APN State #5H  
Berry; Bone Spring, north  
Sec. 5-T21S-R34E  
API #30-025-41672  
St. lease #V-3524  
Lea County, NM

September Grass BSG State Com #1H  
Berry; Bone Spring, north  
Sec. 5-T21S-R34E  
API #30-025-40576  
St. lease #VO-3524 & VO-8239  
Lea County, NM

The battery is located at the Berry APN State #2H.  
The ownership is diversified.

#### Oil Measurement

Each of these wells will be equipped with continuously metering separators for oil production prior to oil being commingled for sales at the Berry #2H. Total sales/production will be allocated back to each individual well using the metered (daily well tests) volumes. Metered volumes will be compared to totals battery volumes daily and monthly for accuracy. Any vapor recovery gas shall be included in this application.

Estimated daily oil production for the Berry #2H is 86 bbls, Berry #3H 217 bbls, Berry #5H is 235 bbls, and for the September Grass #1H is 35 bbls.

#### Gas Measurement

**The commingling of gas will be for the Berry #3H, 5H and the September Grass #1H only.**

Total gas production and sales/transferred will be based on the measurement at the CDP and allocated back to each well based on EFM readings. The Agave's CDP meter #11753 is located at the Berry #2H.

Estimated daily gas production for the Berry #3H is 173 MCF, Berry #5H is 225 MCF and September Grass #1H is 101 MCF.

The purpose of the Surface Lease Commingle is in the interest of conservation, the reduction of environmental impact area, and overall emissions. It will not result in reduced royalty or improper measurement of production. Without approval for utilizing the same battery, it will become necessary to build separate facilities for each well.

If you have any questions, please contact me at (575)748-4200 (direct line)

Sincerely,

Miriam Morales  
Production Analyst

I hereby approve this application

Company: Abo Petroleum Corporation

KATHY H. PORTER  
SECRETARY

DENNIS G. KINSEY  
TREASURER

MARTIN YATES, III  
1912-1985

FRANK W. YATES  
1936-1986

S.P. YATES  
1914-2008



105 SOUTH FOURTH STREET  
ARTESIA, NEW MEXICO 88210-2118

TELEPHONE (575) 748-1471

www.yatespetroleum.com

JOHN A. YATES  
CHAIRMAN EMERITUS

JOHN A. YATES JR.  
CHAIRMAN OF THE BOARD  
PRESIDENT

JOHN D. PERINI  
EXECUTIVE VICE PRESIDENT  
CHIEF FINANCIAL OFFICER

JAMES S. BROWN  
CHIEF OPERATING OFFICER

March 23, 2015

RE: Surface/Lease Commingle  
Berry APN State #5H  
Lea County, New Mexico

Dear Interest Owner,

Yates Petroleum is requesting approval from the Oil Conservation Division and the State Land Office to Surface lease commingle oil & gas for the following wells:

Berry APN State #2H  
Berry; Bone Spring, north  
Sec. 5-T21S-R34E  
API #30-025-40374  
St. Lease # VO-3524  
Lea County, NM

Berry APN State #3H  
Berry; Bone Spring, north  
Sec. 5-T21S-R34E  
API #30-025-40630  
St. Lease # VO-3524  
Lea County, NM

Berry APN State #5H  
Berry; Bone Spring, north  
Sec. 5-T21S-R34E  
API #30-025-41672  
St. lease #V-3524  
Lea County, NM

September Grass BSG State Com #1H  
Berry; Bone Spring, north  
Sec. 5-T21S-R34E  
API #30-025-40576  
St. lease #VO-3524 & VO-8239  
Lea County, NM

The battery is located at the Berry APN State #2H.  
The ownership is diversified.

#### Oil Measurement

Each of these wells will be equipped with continuously metering separators for oil production prior to oil being commingled for sales at the Berry #2H. Total sales/production will be allocated back to each individual well using the metered (daily well tests) volumes. Metered volumes will be compared to totals battery volumes daily and monthly for accuracy. Any vapor recovery gas shall be included in this application.

Estimated daily oil production for the Berry #2H is 86 bbls, Berry #3H 217 bbls, Berry #5H is 235 bbls, and for the September Grass #1H is 35 bbls.

#### Gas Measurement

**The commingling of gas will be for the Berry #3H, 5H and the September Grass #1H only.**

Total gas production and sales/transferred will be based on the measurement at the CDP and allocated back to each well based on EFM readings. The Agave's CDP meter #11753 is located at the Berry #2H.

Estimated daily gas production for the Berry #3H is 173 MCF, Berry #5H is 225 MCF and September Grass #1H is 101 MCF.

The purpose of the Surface Lease Commingle is in the interest of conservation, the reduction of environmental impact area, and overall emissions. It will not result in reduced royalty or improper measurement of production. Without approval for utilizing the same battery, it will become necessary to build separate facilities for each well.

Any objection must be filed in writing with the Oil Conservation Division in Santa Fe within 20 days from the date the division receives the application. Application will be sent in conjunction with notification to owners.

If you have any questions, please contact me at (575)748-4200 (direct line)

Sincerely,

  
Miriam Morales  
Production Analyst

KATHY H. PORTER  
SECRETARY

DENNIS G. KINSEY  
TREASURER



YATES BUILDING - 105 SOUTH FOURTH STREET  
ARTESIA, NEW MEXICO 88210

ADDRESS SERVICE REQUESTED

**CERTIFIED MAIL**



7014 0510 0001 0743 9325

7014 0510 0001 0743 9325

Sent To  
Street, Apt. No.,  
or P.O. Box No.,  
City, State, Zip  
PS Form 3800

EG3, INC  
PO BOX 1567  
GRAHAM, TX 76450-1567

Return Receipt Fee  
(Endorsement Required)  
Restricted Delivery Fee  
(Endorsement Required)  
Total Postage & Fees

Postmark  
Here

For delivery information visit our website at [www.usps.com](http://www.usps.com)  
**U.S. Postal Service™**  
**CERTIFIED MAIL™ RECEIPT**  
(Domestic Mail Only: No Insurance Coverage Provided)  
Postage \$  
Certified Fee  
Return Receipt Fee  
Restricted Delivery Fee  
Total Postage & Fees \$  
Handwritten: *EG3, INC PO BOX 1567 GRAHAM TX 76450-1567*  
Handwritten: *Miner post*

EG3, INC  
PO BOX 1567  
GRAHAM, TX 76450-1567

PLACE STICKER AT TOP OF ENVELOPE TO THE RIGHT  
OF THE RETURN ADDRESS, FOLD AT DOTTED LINE

**SENDER: COMPLETE THIS SECTION**

- Complete items 1, 2, and 3. Also complete item 4 if Restricted Delivery is desired.
- Print your name and address on the reverse so that we can return the card to you.
- Attach this card to the back of the mailpiece, or on the front if space permits.

1. Article Addressed to:

EG3, INC  
PO BOX 1567  
GRAHAM, TX 76450-1567

2. Article Number  
(Transfer from s

7014 0510 0001 0743 9325

PS Form 3811, July 2013

Domestic Return Receipt

**COMPLETE THIS SECTION ON DELIVERY**

A. Signature

X

☐ Agent  
☐ Addressee

B. Received by (Printed Name)

C. Date of Delivery

D. Is delivery address different from item 1? ☐ Yes  
If YES, enter delivery address below: ☐ No

3. Service Type

☒ Certified Mail® ☐ Priority Mail Express™  
☐ Registered ☐ Return Receipt for Merchandise  
☐ Insured Mail ☐ Collect on Delivery

4. Restricted Delivery? (Extra Fee)

☐ Yes

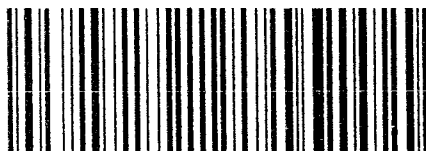
**ADDRESS SERVICE REQUESTED**

```
7014 0510 0001 0743 9318
7014 0510 0001 0743 9318
```

Sent To \_\_\_\_\_  
Street, Apt. No. \_\_\_\_\_  
or PO Box No. \_\_\_\_\_  
City, State, ZIP \_\_\_\_\_

THE ALLAR COMPANY  
PO BOX 1567  
GRAHAM, TX 76450-1567

Postage	\$
Certified Fee	
Return Receipt Fee (Endorsement Required)	
Restricted Delivery Fee (Endorsement Required)	
Total Postage & Fees	\$

Postmark  
Here

For delivery information visit our website at [www.usps.com](http://www.usps.com)  
 Ben<sup>#</sup> SH owed 078-714 3/23/10  
 Postage \$ Miliam @ pered

**U.S. Postal Service™  
CERTIFIED MAIL™ RECEIPT**  
*(Domestic Mail Only; No Insurance Coverage Provided)*

THE ALLAR COMPANY  
PO BOX 1567  
GRAHAM, TX 76450-1567

PLACE STICKER AT TOP OF ENVELOPE TO THE RIGHT OF THE RETURN ADDRESS, FOLD AT DOTTED LINE

- Complete items 1, 2, and 3. Also complete item 4 if Restricted Delivery is desired.
- Print your name and address on the reverse so that we can return the card to you.
- Attach this card to the back of the mailpiece, or on the front if space permits.

**1. Article Addressed to:**

THE ALLAR COMPANY  
PO BOX 1567  
GRAHAM, TX 76450-1567

**A. Signature**

**X**

☐ Agent

☐ Addressee

B. Received by (Printed Name)

C. Date of Delivery

D. Is delivery address different from item 1? ☐ Yes  
If YES, enter delivery address below: ☐ No

### 3. Service Type

☒ Certified Mail®      ☐ Priority Mail Express™  
☐ Registered      ☐ Return Receipt for Merchandise  
☐ Insured Mail      ☐ Collect on Delivery

4. Restricted Delivery? (Extra Fee) ☐ Yes

2. Article Number  
(Transfer from servi

7014 0510 0001 0743 9318

PS Form 3811, July 2013

Domestic Return Receipt

**CERTIFIED MAIL**



7014 0510 0001 0743 9295

7014 0510 0001 0743 9295



YATES BUILDING - 105 SOUTH FOURTH STREET  
ARTESIA, NEW MEXICO 88210

ADDRESS SERVICE REQUESTED

Sent To  
Street, Apt. No.,  
or PO Box No.  
City, State, ZIP+  
PS Form 3800, 7-99

OXY Y-1 COMPANY  
PO BOX 841803  
DALLAS, TX 75284-1803

Postage  
Certified Fee  
Return Receipt Fee  
(Endorsement Required)  
Restricted Delivery Fee  
(Endorsement Required)  
Total Postage & Fees

\$

Postmark  
Here

U.S. Postal Service™  
**CERTIFIED MAIL™ RECEIPT**  
(Domestic Mail Only; No Insurance Coverage Provided)  
For delivery information visit our website at [www.usps.com](http://www.usps.com)  
Ben Shansel 07/14 3/23/15  
DAN ANDERSON

OXY Y-1 COMPANY  
PO BOX 841803  
DALLAS, TX 75284-1803

PLACE STICKER AT TOP OF ENVELOPE TO THE RIGHT  
OF THE RETURN ADDRESS, FOLD AT DOTTED LINE

**SENDER: COMPLETE THIS SECTION**

- Complete items 1, 2, and 3. Also complete item 4 if Restricted Delivery is desired.
- Print your name and address on the reverse so that we can return the card to you.
- Attach this card to the back of the mailpiece, or on the front if space permits.

1. Article Addressed to:

OXY Y-1 COMPANY  
PO BOX 841803  
DALLAS, TX 75284-1803

**COMPLETE THIS SECTION ON DELIVERY**

A. Signature ☐ Agent  
**X** ☐ Addressee

B. Received by (Printed Name) C. Date of Delivery

D. Is delivery address different from item 1? ☐ Yes  
If YES, enter delivery address below: ☐ No

3. Service Type  
☒ Certified Mail® ☐ Priority Mail Express™  
☐ Registered ☐ Return Receipt for Merchandise  
☐ Insured Mail ☐ Collect on Delivery

4. Restricted Delivery? (Extra Fee) ☐ Yes

2. Article Number 7014 0510 0001 0743 9295  
(Transfer from sender)





**CERTIFIED MAIL™**

YATES BUILDING - 105 SOUTH FOURTH STREET  
ARTESIA, NEW MEXICO 88210

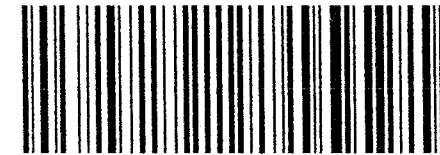

7014 0510 0001 0743 9349

7014 0510 0001 0743 9349

**ADDRESS SERVICE REQUESTED**

Sent To **N.M. S.L.O.**  
Street, Apt. No.: **P.O. Box 1148**  
or PO Box No.: **310 Old Santa Fe Trail**  
City, State, ZIP+4: **Santa Fe NM 87504**

PS Form 3800, August 2008 See Reverse for Instructions

Postage \$ **1.15**  
Certified Fee **Unmet**  
Return Receipt Fee (Endorsement Required)  
Restricted Delivery Fee (Endorsement Required)  
Total Postage & Fees \$

Postmark Here

**U.S. Postal Service™  
CERTIFIED MAIL™ RECEIPT**  
(Domestic Mail Only; No Insurance Coverage Provided)

For delivery information visit our website at [www.usps.com](http://www.usps.com)

New Mexico State Land Office  
Commissioner of Public Lands  
310 Old Santa Fe Trail  
P.O. Box 1148  
Santa Fe, New Mexico 87504-11

PLACE STICKER AT TOP OF ENVELOPE TO THE RIGHT  
OF THE RETURN ADDRESS, FOLD AT DOTTED LINE

**SENDER: COMPLETE THIS SECTION**

- Complete items 1, 2, and 3. Also complete item 4 if Restricted Delivery is desired.
- Print your name and address on the reverse so that we can return the card to you.
- Attach this card to the back of the mailpiece, or on the front if space permits.

1. Article Addressed to:

NEW MEXICO STATE LAND OFFICE  
COMMISSIONER OF PUBLIC LANDS  
310 OLD SANTA FE TRAIL  
P O BOX 1148  
SANTA FE, NM 87504-1148

2. Article Number  
(Transfer from)

7014 0510 0001 0743 9349

**COMPLETE THIS SECTION ON DELIVERY**

A. Signature

**X**☐ Agent☐ Addressee

B. Received by (Printed Name)

C. Date of Delivery

D. Is delivery address different from item 1? ☐ Yes  
If YES, enter delivery address below: ☐ No

3. Service Type

☒ Certified Mail®☐ Priority Mail Express™☐ Registered☐ Return Receipt for Merchandise☐ Insured Mail☐ Collect on Delivery

4. Restricted Delivery? (Extra Fee)

☐ Yes

# Prod History - Monthly by Delsys and Well Comp - Whole

Property Type	Property Header	Days Up	Oil Beg Inv	Oil End Inv	Oil Production	Oil Sales	Oil Uses	Gas Production	Gas Sales	Gas Sales MMBTU	Gas Uses	Water Production	Water Uses	Water Injection
New Mexico														
Delivery System: DS00840 BERRY Delsys														
9/30/2014														
WellComp	BERRY APN STATE #3H/BONE SPRING	30	1,251.00	1,409.00	7,847.00	7,842.00	0.00	6,091.00	6,091.00	8,298.75	0.00	2,607.00	2,607.00	0.00
WellComp	BERRY APN STATE #3H/BONE SPRING	30	0.00	0.00	0.00	0.00	5.00	0.00	0.00	0.00	0.00	0.00	0.00	0.00
WellComp	BERRY APN STATE #3H/BONE SPRING	30	0.00	0.00	0.00	0.00	8.00	0.00	0.00	0.00	0.00	0.00	0.00	0.00
WellComp	BERRY APN STATE #3H/BONE SPRING	30	0.00	0.00	0.00	0.00	15.00	0.00	0.00	0.00	0.00	0.00	0.00	0.00
WellComp	BERRY APN STATE #3H/BONE SPRING	30	0.00	0.00	0.00	0.00	19.00	0.00	0.00	0.00	0.00	0.00	0.00	0.00
Total:			1,251.00	1,409.00	7,847.00	7,842.00	47.00	6,091.00	6,091.00	8,298.75	0.00	2,607.00	2,607.00	0.00
10/31/2014														
WellComp	BERRY APN STATE #3H/BONE SPRING	31	1,409.00	998.00	7,492.00	7,861.00	0.00	5,250.00	5,250.00	7,086.60	0.00	2,466.00	2,466.00	0.00
WellComp	BERRY APN STATE #3H/BONE SPRING	31	0.00	0.00	0.00	0.00	4.00	0.00	0.00	0.00	0.00	0.00	0.00	0.00
WellComp	BERRY APN STATE #3H/BONE SPRING	31	0.00	0.00	0.00	0.00	5.00	0.00	0.00	0.00	0.00	0.00	0.00	0.00
WellComp	BERRY APN STATE #3H/BONE SPRING	31	0.00	0.00	0.00	0.00	12.00	0.00	0.00	0.00	0.00	0.00	0.00	0.00
WellComp	BERRY APN STATE #3H/BONE SPRING	31	0.00	0.00	0.00	0.00	16.00	0.00	0.00	0.00	0.00	0.00	0.00	0.00
Total:			1,409.00	998.00	7,492.00	7,861.00	37.00	5,250.00	5,250.00	7,086.60	0.00	2,466.00	2,466.00	0.00
11/30/2014														
WellComp	BERRY APN STATE #3H/BONE SPRING	30	998.00	705.00	5,301.00	5,594.00	0.00	3,983.00	3,983.00	5,391.48	0.00	1,700.00	1,700.00	0.00
Total:			998.00	705.00	5,301.00	5,594.00	0.00	3,983.00	3,983.00	5,391.48	0.00	1,700.00	1,700.00	0.00
12/31/2014														
WellComp	BERRY APN STATE #3H/BONE SPRING	31	705.00	927.00	5,142.00	4,917.00	0.00	1,747.00	1,747.00	2,326.06	0.00	1,840.00	1,840.00	0.00
WellComp	BERRY APN STATE #3H/BONE SPRING	31	0.00	0.00	0.00	0.00	3.00	0.00	0.00	0.00	0.00	0.00	0.00	0.00
Total:			705.00	927.00	5,142.00	4,917.00	3.00	1,747.00	1,747.00	2,326.06	0.00	1,840.00	1,840.00	0.00
1/31/2015														
WellComp	BERRY APN STATE #3H/BONE SPRING	31	927.00	501.00	5,188.00	5,592.00	0.00	5,749.00	5,749.00	7,499.87	0.00	1,553.00	1,553.00	0.00
WellComp	BERRY APN STATE #3H/BONE SPRING	31	0.00	0.00	0.00	0.00	3.00	0.00	0.00	0.00	0.00	0.00	0.00	0.00
WellComp	BERRY APN STATE #3H/BONE SPRING	31	0.00	0.00	0.00	0.00	19.00	0.00	0.00	0.00	0.00	0.00	0.00	0.00
Total:			927.00	501.00	5,188.00	5,592.00	22.00	5,749.00	5,749.00	7,499.87	0.00	1,553.00	1,553.00	0.00
BERRY Delsys														
New Mexico														
Total:			5,290.00	4,540.00	30,970.00	31,606.00	109.00	22,820.00	22,820.00	30,602.76	0.00	10,166.00	10,166.00	0.00
Total:			5,290.00	4,540.00	30,970.00	31,606.00	109.00	22,820.00	22,820.00	30,602.76	0.00	10,166.00	10,166.00	0.00
Report Total:			5,290.00	4,540.00	30,970.00	31,606.00	109.00	22,820.00	22,820.00	30,602.76	0.00	10,166.00	10,166.00	0.00

Production Date Equals 9/30/2014 12:00:00 AM  
AND 1/31/2015 12:00:00 AM

Printed: 3/27/2015 10:55:42 AM

Prod History - Monthly by Delays and Well Comp - Whole

# Prod History - Monthly by Delsys and Well Comp - Whole

Property Type	Property Header	Days Beg	Oil Beg	Oil End	Oil Production	Oil Sales	Oil Uses	Gas Production	Gas Sales	Gas Sales MMBTU	Gas Uses	Water Production	Water Uses	Water Injection
Type Code	Name	Up	Inv	Inv										
New Mexico														
Delivery System: DS00840 BERRY Delsys														
9/30/2014														
WellComp	BERRY APN STATE #2HBONE SPRING	30	429.00	451.00	2,477.00	2,441.00	0.00	6,425.00	6,425.00	8,990.82	0.00	2,170.00	2,170.00	0.00
WellComp	BERRY APN STATE #2HBONE SPRING	30	0.00	0.00	0.00	0.00	1.00	0.00	0.00	0.00	0.00	0.00	0.00	0.00
WellComp	BERRY APN STATE #2HBONE SPRING	30	0.00	0.00	0.00	0.00	2.00	0.00	0.00	0.00	0.00	0.00	0.00	0.00
WellComp	BERRY APN STATE #2HBONE SPRING	30	0.00	0.00	0.00	0.00	5.00	0.00	0.00	0.00	0.00	0.00	0.00	0.00
WellComp	BERRY APN STATE #2HBONE SPRING	30	0.00	0.00	0.00	0.00	6.00	0.00	0.00	0.00	0.00	0.00	0.00	0.00
Total:			429.00	451.00	2,477.00	2,441.00	14.00	6,425.00	6,425.00	8,990.82	0.00	2,170.00	2,170.00	0.00
10/31/2014														
WellComp	BERRY APN STATE #2HBONE SPRING	31	451.00	382.00	2,947.00	2,999.00	0.00	6,706.00	6,338.00	8,591.77	368.00	2,529.00	2,529.00	0.00
WellComp	BERRY APN STATE #2HBONE SPRING	31	0.00	0.00	0.00	0.00	2.00	0.00	0.00	0.00	0.00	0.00	0.00	0.00
WellComp	BERRY APN STATE #2HBONE SPRING	31	0.00	0.00	0.00	0.00	5.00	0.00	0.00	0.00	0.00	0.00	0.00	0.00
WellComp	BERRY APN STATE #2HBONE SPRING	31	0.00	0.00	0.00	0.00	6.00	0.00	0.00	0.00	0.00	0.00	0.00	0.00
Total:			451.00	382.00	2,947.00	2,999.00	13.00	6,706.00	6,338.00	8,591.77	368.00	2,529.00	2,529.00	0.00
11/30/2014														
WellComp	BERRY APN STATE #2HBONE SPRING	28	382.00	291.00	2,211.00	2,302.00	0.00	5,422.00	5,277.00	7,197.60	145.00	1,768.00	1,768.00	0.00
Total:			382.00	291.00	2,211.00	2,302.00	0.00	5,422.00	5,277.00	7,197.60	145.00	1,768.00	1,768.00	0.00
12/31/2014														
WellComp	BERRY APN STATE #2HBONE SPRING	30	291.00	344.00	1,876.00	1,822.00	0.00	4,578.00	3,489.00	4,841.39	1,089.00	1,345.00	1,345.00	0.00
WellComp	BERRY APN STATE #2HBONE SPRING	30	0.00	0.00	0.00	0.00	1.00	0.00	0.00	0.00	0.00	0.00	0.00	0.00
Total:			291.00	344.00	1,876.00	1,822.00	1.00	4,578.00	3,489.00	4,841.39	1,089.00	1,345.00	1,345.00	0.00
1/31/2015														
WellComp	BERRY APN STATE #2HBONE SPRING	29	344.00	248.00	2,679.00	2,763.00	0.00	4,366.00	3,978.00	5,624.29	388.00	2,505.00	2,505.00	0.00
WellComp	BERRY APN STATE #2HBONE SPRING	29	0.00	0.00	0.00	0.00	2.00	0.00	0.00	0.00	0.00	0.00	0.00	0.00
WellComp	BERRY APN STATE #2HBONE SPRING	29	0.00	0.00	0.00	0.00	10.00	0.00	0.00	0.00	0.00	0.00	0.00	0.00
Total:			344.00	248.00	2,679.00	2,763.00	12.00	4,366.00	3,978.00	5,624.29	388.00	2,505.00	2,505.00	0.00
BERRY Delsys														
New Mexico														
Total:			1,897.00	1,716.00	12,190.00	12,327.00	40.00	27,497.00	25,507.00	35,245.87	1,990.00	10,317.00	10,317.00	0.00
Total:			1,897.00	1,716.00	12,190.00	12,327.00	40.00	27,497.00	25,507.00	35,245.87	1,990.00	10,317.00	10,317.00	0.00
Total:			1,897.00	1,716.00	12,190.00	12,327.00	40.00	27,497.00	25,507.00	35,245.87	1,990.00	10,317.00	10,317.00	0.00

Production Date Equals 9/30/2014 12:00:00 AM  
AND 1/31/2015 12:00:00 AM  
State in List 'New Mexico'

Printed: 3/27/2015 10:55:08 AM

Page: 1

ESR0001000170

**Prod History - Monthly by Delays and Well Comp - Whole**

# Prod History - Monthly by Delsys and Well Comp - Whole

Property Type	Property Header	Days Up	Oil Beg Inv	Oil End Inv	Oil Production	Oil Sales	Oil Uses	Gas Production	Gas Sales	Gas MMBTU	Gas Uses	Water Production	Water Uses	Water Injection
---------------	-----------------	---------	-------------	-------------	----------------	-----------	----------	----------------	-----------	-----------	----------	------------------	------------	-----------------

Delivery System: DSO1962 DATE & CRANBERRY Delsys

1/31/2015

WellComp	DATE BTB STATE COM #4H	31	0.00	1,713.00	5,713.00	4,000.00	0.00	2,405.00	2,405.00	2,671.63	0.00	14,454.00	10,565.00	3,889.00
----------	------------------------	----	------	----------	----------	----------	------	----------	----------	----------	------	-----------	-----------	----------

1/31/2015	Total:	0.00	1,713.00	5,713.00	4,000.00	0.00	2,405.00	2,405.00	2,671.63	0.00	14,454.00	10,565.00	3,889.00
-----------	--------	------	----------	----------	----------	------	----------	----------	----------	------	-----------	-----------	----------

DATE & CRANBERRY Delsys	Total:	0.00	1,713.00	5,713.00	4,000.00	0.00	2,405.00	2,405.00	2,671.63	0.00	14,454.00	10,565.00	3,889.00
-------------------------	--------	------	----------	----------	----------	------	----------	----------	----------	------	-----------	-----------	----------

New Mexico	Total:	0.00	1,713.00	5,713.00	4,000.00	0.00	2,405.00	2,405.00	2,671.63	0.00	14,454.00	10,565.00	3,889.00
------------	--------	------	----------	----------	----------	------	----------	----------	----------	------	-----------	-----------	----------

Report	Total:	0.00	1,713.00	5,713.00	4,000.00	0.00	2,405.00	2,405.00	2,671.63	0.00	14,454.00	10,565.00	3,889.00
--------	--------	------	----------	----------	----------	------	----------	----------	----------	------	-----------	-----------	----------

Production Date Equals 9/30/2014 12:00:00 AM  
AND 1/31/2015 12:00:00 AM  
State in List 'New Mexico'  
Well Equals 002257 DATE BTB STATE COM #4H

# Prod History - Monthly by Deisys and Well Comp - Whole

Property Type	Property Header	Days Up	Oil Beg Inv	Oil End Inv	Oil Production	Oil Sales	Oil Uses	Gas Production	Gas Sales	Gas MMBTU	Gas Uses	Water Production	Water Uses	Water Injection
New Mexico														
Delivery System: DSO1962 DATE & CRANBERRY Deisys														
1/31/2015														
WellComp	CRANBERRY BSU STATE COM #5H	31	0.00	201.00	671.00	470.00	0.00	253.00	253.00	281.37	0.00	5,083.00	3,715.00	1,368.00
1/31/2015			Total:	0.00	201.00	671.00	470.00	0.00	253.00	253.00	281.37	0.00	5,083.00	3,715.00
DATE & CRANBERRY Deisys			Total:	0.00	201.00	671.00	470.00	0.00	253.00	253.00	281.37	0.00	5,083.00	3,715.00
New Mexico			Total:	0.00	201.00	671.00	470.00	0.00	253.00	253.00	281.37	0.00	5,083.00	3,715.00
Report			Total:	0.00	201.00	671.00	470.00	0.00	253.00	253.00	281.37	0.00	5,083.00	3,715.00

Production Date Equals 9/30/2014 12:00:00 AM  
AND 1/31/2015 12:00:00 AM  
State In List 'New Mexico'  
Well Equals 001961 CRANBERRY BSU STATE  
COM #5H

# Prod History - Monthly by Delsys and Well Comp - Whole

Property Type Code	Property Header Name	Days Up	Oil Beg Inv	Oil End Inv	Oil Production	Oil Sales	Oil Uses	Gas Production	Gas Sales	Gas Sales MMBTU	Gas Uses	Water Production	Water Uses	Water Injection
New Mexico														
Delivery System: DS00840			BERRY Delsys											
9/30/2014														
WellComp	SEPTEMBER GRASS BSG ST COM	30	144.00	170.00	954.00	922.00	0.00	2,899.00	2,899.00	3,437.67	0.00	774.00	774.00	0.00
WellComp	SEPTEMBER GRASS BSG ST COM	30	0.00	0.00	0.00	0.00	1.00	0.00	0.00	0.00	0.00	0.00	0.00	0.00
WellComp	SEPTEMBER GRASS BSG ST COM	30	0.00	0.00	0.00	0.00	2.00	0.00	0.00	0.00	0.00	0.00	0.00	0.00
Total:			144.00	170.00	954.00	922.00	3.00	2,899.00	2,899.00	3,437.67	0.00	774.00	774.00	0.00
10/31/2014														
WellComp	SEPTEMBER GRASS BSG ST COM	31	170.00	136.00	1,047.00	1,075.00	0.00	5,628.00	5,628.00	7,461.63	0.00	926.00	926.00	0.00
WellComp	SEPTEMBER GRASS BSG ST COM	31	0.00	0.00	0.00	0.00	1.00	0.00	0.00	0.00	0.00	0.00	0.00	0.00
WellComp	SEPTEMBER GRASS BSG ST COM	31	0.00	0.00	0.00	0.00	2.00	0.00	0.00	0.00	0.00	0.00	0.00	0.00
Total:			170.00	136.00	1,047.00	1,075.00	3.00	5,628.00	5,628.00	7,461.63	0.00	926.00	926.00	0.00
11/30/2014														
WellComp	SEPTEMBER GRASS BSG ST COM	30	136.00	73.00	519.00	582.00	0.00	3,528.00	3,528.00	4,603.92	0.00	304.00	304.00	0.00
Total:			136.00	73.00	519.00	582.00	0.00	3,528.00	3,528.00	4,603.92	0.00	304.00	304.00	0.00
12/31/2014														
WellComp	SEPTEMBER GRASS BSG ST COM	18	73.00	168.00	986.00	891.00	0.00	1,347.00	1,347.00	1,613.55	0.00	704.00	704.00	0.00
Total:			73.00	168.00	986.00	891.00	0.00	1,347.00	1,347.00	1,613.55	0.00	704.00	704.00	0.00
1/31/2015														
WellComp	SEPTEMBER GRASS BSG ST COM	31	168.00	125.00	1,357.00	1,394.00	0.00	868.00	868.00	953.84	0.00	944.00	944.00	0.00
WellComp	SEPTEMBER GRASS BSG ST COM	31	0.00	0.00	0.00	0.00	1.00	0.00	0.00	0.00	0.00	0.00	0.00	0.00
WellComp	SEPTEMBER GRASS BSG ST COM	31	0.00	0.00	0.00	0.00	5.00	0.00	0.00	0.00	0.00	0.00	0.00	0.00
Total:			168.00	125.00	1,357.00	1,394.00	6.00	868.00	868.00	953.84	0.00	944.00	944.00	0.00
BERRY Delsys														
Total:			691.00	672.00	4,863.00	4,864.00	12.00	14,270.00	14,270.00	18,070.61	0.00	3,652.00	3,652.00	0.00
New Mexico														
Total:			691.00	672.00	4,863.00	4,864.00	12.00	14,270.00	14,270.00	18,070.61	0.00	3,652.00	3,652.00	0.00
Report Total:			691.00	672.00	4,863.00	4,864.00	12.00	14,270.00	14,270.00	18,070.61	0.00	3,652.00	3,652.00	0.00

Production Date Equals 9/30/2014 12:00:00 AM  
AND 1/31/2015 12:00:00 AM  
State in List New Mexico  
Well Equals 007657 SEPTEMBER GRASS BSG  
ST COM 1H