

DATE IN 6.28.11	SUSPENSE	ENGINEER <i>RTZ</i>	LOGGED IN 6.28.11	TYPE <i>PLC</i>	APP NO 1117945474
-----------------	----------	---------------------	-------------------	-----------------	-------------------

ABOVE THIS LINE FOR DIVISION USE ONLY

NEW MEXICO OIL CONSERVATION DIVISION
 - Engineering Bureau -
 1220 South St. Francis Drive, Santa Fe, NM 87505



Yates Pet.
Quinta Draw ATG State #

ADMINISTRATIVE APPLICATION CHECKLIST

30-015-30757

THIS CHECKLIST IS MANDATORY FOR ALL ADMINISTRATIVE APPLICATIONS FOR EXCEPTIONS TO DIVISION RULES AND REGULATIONS WHICH REQUIRE PROCESSING AT THE DIVISION LEVEL IN SANTA FE

Application Acronyms:

- [NSL-Non-Standard Location] [NSP-Non-Standard Proration Unit] [SD-Simultaneous Dedication]
 [DHC-Downhole Commingling] [CTB-Lease Commingling] [PLC-Pool/Lease Commingling]
 [PC-Pool Commingling] [OLS - Off-Lease Storage] [OLM-Off-Lease Measurement]
 [WFX-Waterflood Expansion] [PMX-Pressure Maintenance Expansion]
 [SWD-Salt Water Disposal] [IPI-Injection Pressure Increase]
 [EOR-Qualified Enhanced Oil Recovery Certification] [PPR-Positive Production Response]

30-015-10413

Eddy / State

[1] **TYPE OF APPLICATION** - Check Those Which Apply for [A]

- [A] Location - Spacing Unit - Simultaneous Dedication
☐ NSL ☐ NSP ☐ SD

Check One Only for [B] or [C]

- [B] Commingling - Storage - Measurement
☐ DHC ☐ CTB ☒ PLC ☐ PC ☐ OLS ☐ OLM

- [C] Injection - Disposal - Pressure Increase - Enhanced Oil Recovery
☐ WFX ☐ PMX ☐ SWD ☐ IPI ☐ EOR ☐ PPR

- [D] Other: Specify _____

[2] **NOTIFICATION REQUIRED TO:** - Check Those Which Apply, or ☐ Does Not Apply

- [A] ☐ Working, Royalty or Overriding Royalty Interest Owners
 [B] ☐ Offset Operators, Leaseholders or Surface Owner
 [C] ☐ Application is One Which Requires Published Legal Notice
 [D] ☒ Notification and/or Concurrent Approval by BLM or SLO
 U.S. Bureau of Land Management - Commissioner of Public Lands, State Land Office
 [E] ☒ For all of the above, Proof of Notification or Publication is Attached, and/or,
 [F] ☒ Waivers are Attached

2011 JUN 28 10:24
 RECEIVED OGD

[3] **SUBMIT ACCURATE AND COMPLETE INFORMATION REQUIRED TO PROCESS THE TYPE OF APPLICATION INDICATED ABOVE.**

[4] **CERTIFICATION:** I hereby certify that the information submitted with this application for administrative approval is **accurate** and **complete** to the best of my knowledge. I also understand that **no action** will be taken on this application until the required information and notifications are submitted to the Division.

Note: Statement must be completed by an individual with managerial and/or supervisory capacity.

Miriam Morales
 Print or Type Name

Miriam Morales
 Signature

Production Clerk
 Title

6/27/11
 Date

mmorales@yatespetroleum.com
 e-mail Address

DISTRICT I
P.O. Box 1980, Hobbs, NM 88240

DISTRICT II
P.O. Drawer DD, Artesia, NM 88210

DISTRICT III
1000 Rio Brazos Rd., Artesia, NM 87410

State of New Mexico
Energy, Minerals and Natural Resources Department

Form C-102
Revised February 10, 1994
Instruction on back
Submit to Appropriate District Office
State Lease - 4 Copies
Fee Lease - 3 Copies

OIL CONSERVATION DIVISION
P.O. Box 2088
Santa Fe, New Mexico 87504-2088

☐ AMENDED REPORT

WELL LOCATION AND ACREAGE DEDICATION PLAT

API Number	Pool Code	Pool Name
		Undesignated Baldridge Canyon Morrow
Property Code	Property Name	Well Number
	OPUNTIA DRAW "ATG" STATE COM.	1
OGRID No. 025575	Operator Name	Elevation
	YATES PETROLEUM CORPORATION	3818

Surface Location

UL or lot No.	Section	Township	Range	Lot Idn	Feet from the	North/South line	Feet from the	East/West line	County
M	29	23S	25E		1090	SOUTH	660	WEST	EDDY

Bottom Hole Location If Different From Surface

UL or lot No.	Section	Township	Range	Lot Idn	Feet from the	North/South line	Feet from the	East/West line	County
Dedicated Acres	Joint or Infill	Consolidation Code	Order No.						
320									

NO ALLOWABLE WILL BE ASSIGNED TO THIS COMPLETION UNTIL ALL INTERESTS HAVE BEEN CONSOLIDATED
OR A NON-STANDARD UNIT HAS BEEN APPROVED BY THE DIVISION

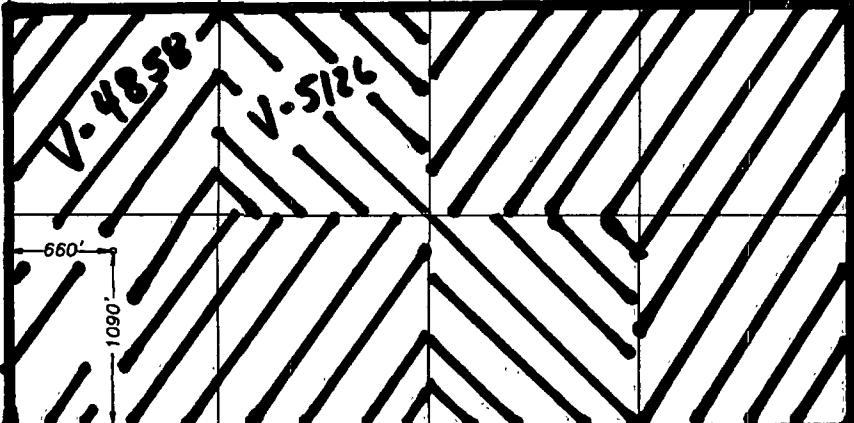
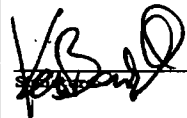
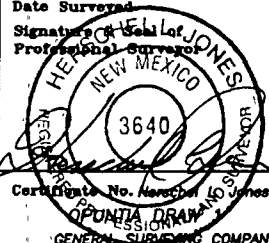
						OPERATOR CERTIFICATION I hereby certify that the information contained herein is true and complete to the best of my knowledge and belief.  Printed Name Ken Berademphl Title Landman Date August 25, 1999			
						SURVEYOR CERTIFICATION I hereby certify that the well location shown on this plat was plotted from field notes of actual surveys made by me or under my supervision, and that the same is true and correct to the best of my belief. Date Surveyed 08/11/1999 Signature of Seal of Professional Surveyor  Certificate No. Hatched to Jones RLS 3640 OPUNTIA DRAW GENERAL SURVEYING COMPANY			

District I
1625 N. French Dr., Hobbs, NM 88240

District II
811 South First, Artesia, NM 88210

District III
1000 Rio Brazos Rd., Aztec, NM 87410

District IV
2040 South Pacheco, Santa Fe, NM 87505

State of New Mexico
Energy, Minerals & Natural Resources

OIL CONSERVATION DIVISION
2040 South Pacheco
Santa Fe, NM 87505

Form C-102
Revised March 17, 1999

Submit to Appropriate District Office
State Lease - 4 Copies
Fee Lease - 3 Copies

☐ AMENDED REPORT

WELL LOCATION AND ACREAGE DEDICATION PLAT

API Number		Pool Code		Pool Name	
Property Code		Property Name Tyler AVC State			Well Number 1
OGRID No. 025575		Operator Name Yates Petroleum Corporation			Elevation 3908'

¹⁰ Surface Location

UL or lot no.	Section	Township	Range	Lot Idn	Feet from the	North/South line	Feet from the	East/West line	County
J	30	23S	25E		1700'	South	2230'	East	Eddy

¹¹ Bottom Hole Location If Different From Surface

UL or lot no.	Section	Township	Range	Lot Idn	Feet from the	North/South line	Feet from the	East/West line	County

¹² Dedicated Acres	¹³ Joint or Infill	¹⁴ Consolidation Code	¹⁵ Order No.
320			

NO ALLOWABLE WILL BE ASSIGNED TO THIS COMPLETION UNTIL ALL INTERESTS HAVE BEEN CONSOLIDATED OR A NON-STANDARD UNIT HAS BEEN APPROVED BY THE DIVISION

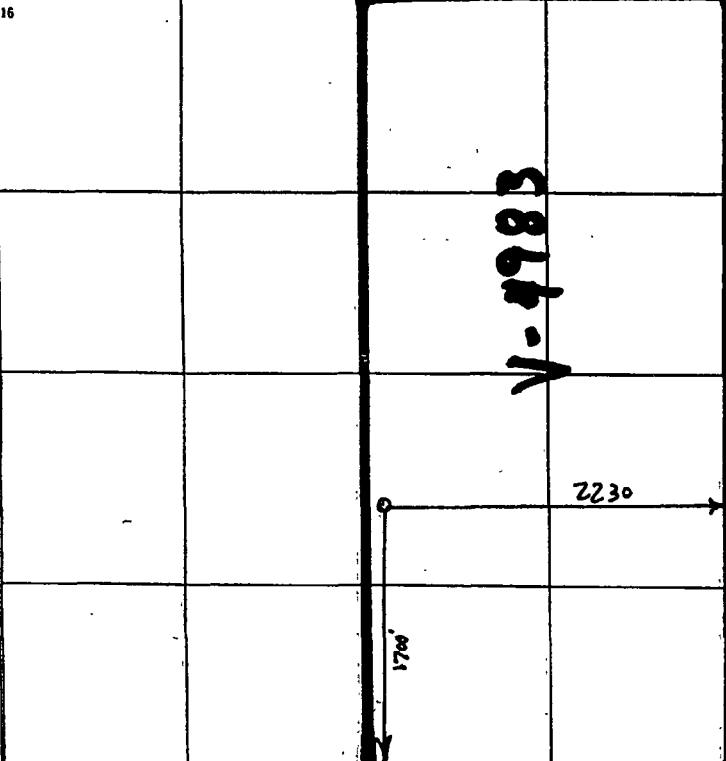
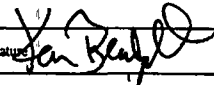
<div>16</div> 	<div>¹⁷ OPERATOR CERTIFICATION I hereby certify that the information contained herein is true and complete to the best of my knowledge and belief.</div> <div>Signature: </div> <div>Printed Name: Ken Beardemphl</div> <div>Title: Landman</div> <div>Date: March 3, 2000</div>
	<div>¹⁸ SURVEYOR CERTIFICATION I hereby certify that the well location shown on this plat was plotted from field notes of actual surveys made by me or under my supervision, and that the same is true and correct to the best of my belief.</div> <div>Date of Survey</div> <div>Signature and Seal of Professional Surveyor:</div>
	Refer to Original Plat.
	Certificate Number



105 South 4th Street * Artesia, NM 88210
(575)-748-1471

-Junior Orquiz
June, 2011

OPUNTIA DRAW ATG ST COM #1

1090' FSL & 660' FWL * Sec 29 – T 23S – R 25E * Unit M
Eddy County, NM
API - 3001530757

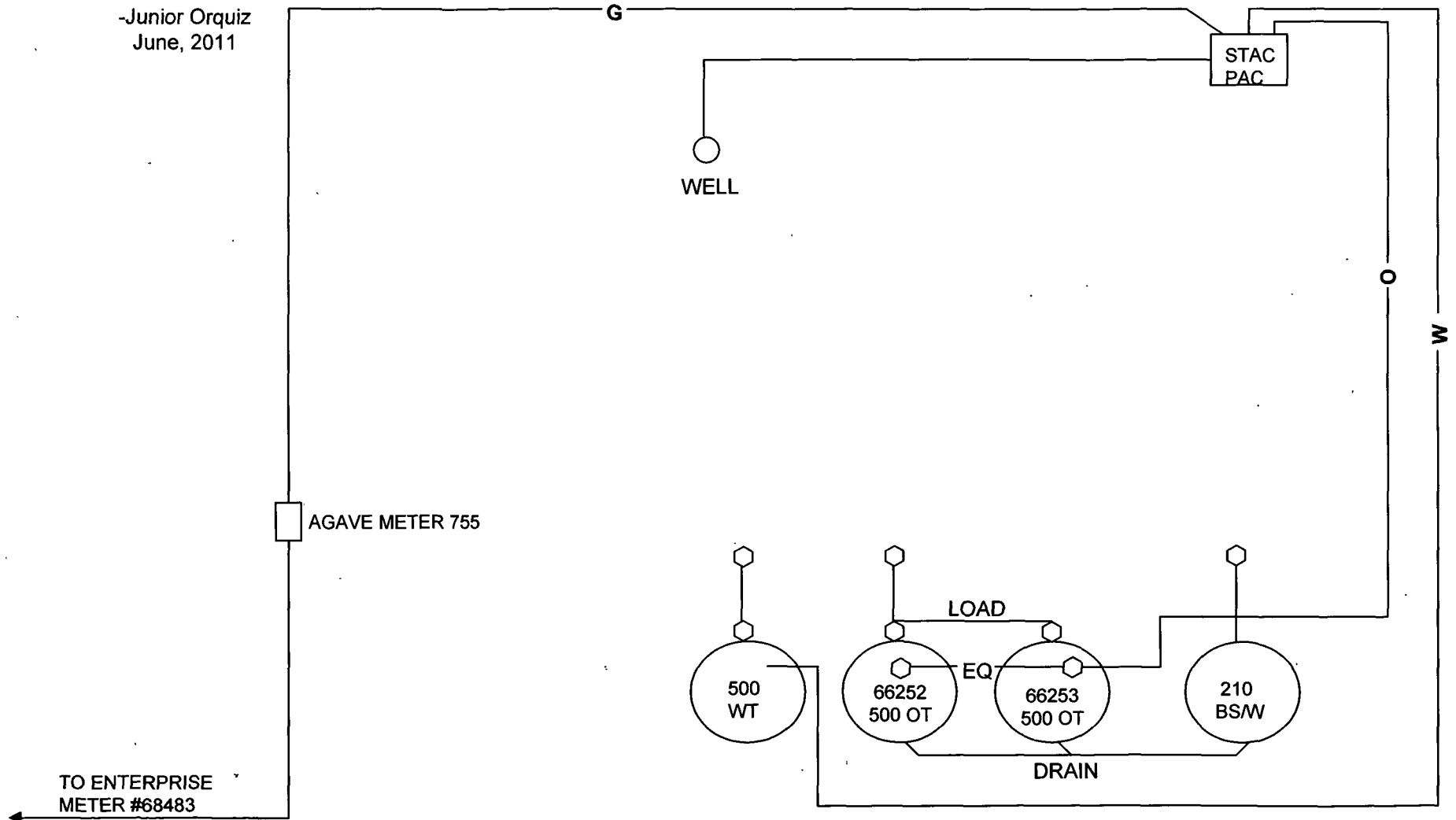

This diagram is subject to the Yates Petroleum Corporation August 1983 Security Plan
which is on file at 105 South 4th Street, Artesia, NM



105 South 4th Street * Artesia, NM 88210
(575)-748-1471

-Junior Orquiz
June, 2011

TYLER AVC STATE #1

1700' FSL & 2230' FEL * Sec 30 – T23S – R25E * Unit J
Eddy County, NM
API - 3001510413

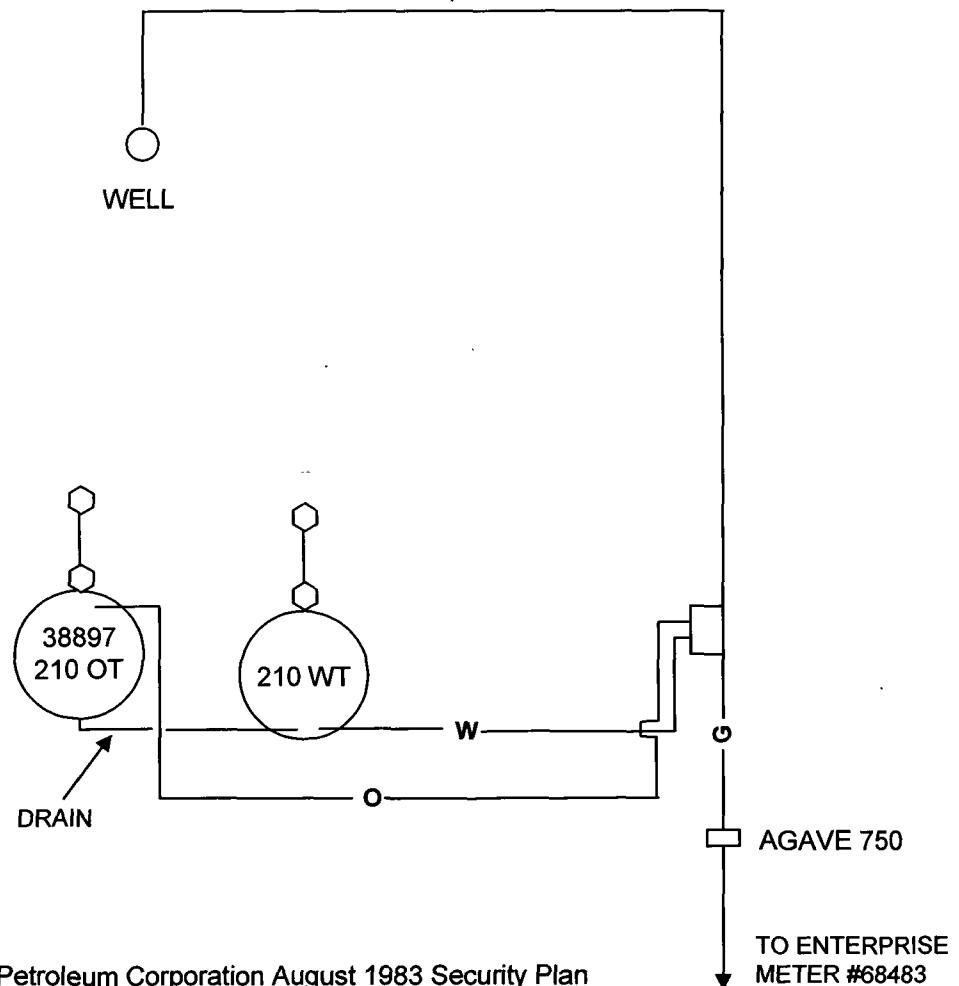

This diagram is subject to the Yates Petroleum Corporation August 1983 Security Plan
which is on file at 105 South 4th Street, Artesia, NM

The ownership of the following wells and associated pools are identical in working, royalty, and overriding royalty interest and percentages.

Well Name: Tyler AVC State #1
Formation: Dark Canyon II/Penn

Signed

Landman



105 SOUTH FOURTH (575) 748-1471
ARTESIA, NEW MEXICO 88210

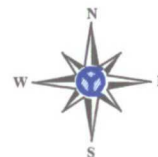

LEGEND

- GPS ROADS
- GAS WELL PROPOSED
- OIL WELL PROPOSED
- GAS WELL
- OIL WELL
- SALT WATER DISPOSAL
- OIL WELL 3rd PARTY
- GAS WELL 3rd PARTY
- GAS WELL WORKING INTEREST

- NM STATE
- US BUREAU OF LAND MANAGEMENT

DRAWN BY: JAH
DATE DRAWN: 06-24-11
COUNTY: EDDY
STATE: NEW MEXICO
SHEET NUMBER: 1 OF 1
SCALE: 1" = 1/4 MILE

TITLE:

THIS MAP HAS BEEN CAREFULLY
COMPILED AND PRINTED BY YATES
PETROLEUM CORPORATION FROM
AVAILABLE INFORMATION. YATES
PETROLEUM CORPORATION DOES NOT
GUARANTEE THE ACCURACY OF THIS
MAP OR INFORMATION DELINEATED
THEREON.
NOR DOES YATES PETROLEUM
CORPORATION ASSUME
RESPONSIBILITY FOR ANY RELIANCE
THEREON. RECIPIENT AGREES NOT TO
COPY, DISTRIBUTE OR DIGITIZE THIS
MAP WITHOUT EXPRESS CONSENT
FROM YATES PETROLEUM
CORPORATION OR ITS AFFILIATES.

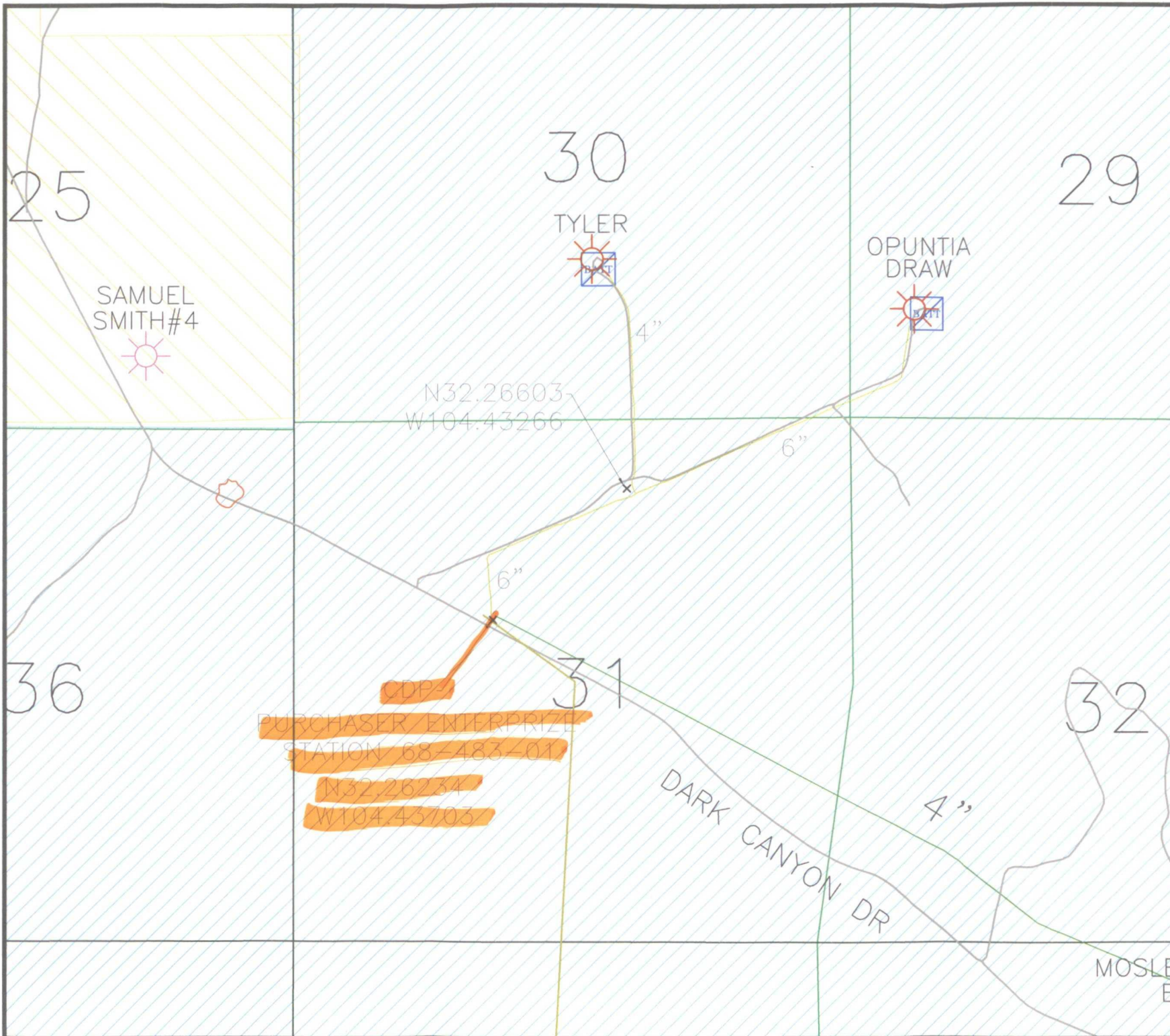

Sec. 31-T 23S - R25E

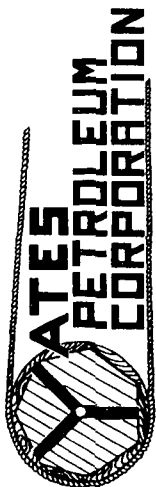

YATES BUILDING - 105 SOUTH FOURTH ST.
ARTESIA, NEW MEXICO 88210-2118

ADDRESS SERVICE REQUESTED

7010 1670 0001 6455 5923
7010 1670 0001 6455 5923

State Land Office
er of Public Lands
ta Fe Trail
148
1 87504-1148

U.S. Postal Service	
CERTIFIED MAIL RECEIPT	
<i>(Domestic Mail Only; No Insurance Coverage Provided)</i>	
For delivery information visit our website at www.usps.com	
OFFICIAL USE	
Postage	\$
Certified Fee	
Return Receipt Fee (Endorsement Required)	
Restricted Delivery Fee (Endorsement Required)	
Total Postage & Fees	\$
Sent To SLD	
Street, Apt. No., or PO Box No. 310 Old Santa Fe Trail	
City, State, Zip+4 Santa Fe NM 87504 P.O. Box 1148	
PS Form 3800, August 2006 See Reverse for Instructions	

Miniam @ pod

Postmark
Here

PLACE STICKER AT TOP OF ENVELOPE TO THE RIGHT
OF THE RETURN ADDRESS. FOLD AT DOTTED LINE

SENDER: COMPLETE THIS SECTION		COMPLETE THIS SECTION ON DELIVERY	
<p>■ Complete items 1, 2, and 3. Also complete item 4 if Restricted Delivery is desired.</p> <p>■ Print your name and address on the reverse so that we can return the card to you.</p> <p>■ Attach this card to the back of the mailpiece, or on the front if space permits.</p>		<p>A. Signature <input type="checkbox"/> Agent <input type="checkbox"/> Addressee</p> <p>X</p>	
		B. Received by (Printed Name)	C. Date of Delivery
<p>1. Article Addressed to:</p> <p>New Mexico State Land Office Commissioner of Public Lands 310 Old Santa Fe Trail P.O. Box #1148 Santa Fe, NM 87504-1148</p>		<p>D. Is delivery address different from item 1? <input type="checkbox"/> Yes If YES, enter delivery address below: <input type="checkbox"/> No</p>	
		<p>3. Service Type</p> <p><input checked="" type="checkbox"/> Certified Mail <input type="checkbox"/> Express Mail <input type="checkbox"/> Registered <input type="checkbox"/> Return Receipt for Merchandise <input type="checkbox"/> Insured Mail <input type="checkbox"/> C.O.D.</p>	
		<p>4. Restricted Delivery? (Extra Fee) <input type="checkbox"/> Yes</p>	
<p>2. Article Number (Transfer from service label)</p>		<p>7010 1670 0001 6455 5923</p>	
PS Form 3811, February 2004		Domestic Return Receipt 102595-02-M-1540	

Certified Mail

- A mailing receipt
- A unique identifier
- A record of delivery

Important Reminders

- Certified Mail is
- NO INSURANCE
- For an additional fee, you may obtain delivery. To obtain Receipt (PS Form 3811), please attach a duplicate return receipt.
- For an additional fee, you may obtain addressee's acknowledgment "R" if a postmark on the post receipt is not needed.

IMPORTANT: Save
PS Form 3800, August