

DATE IN 6.17.11	SUSPENSE	ENGINEER RE	LOGGED IN 1.17.11	TYPE PC	APP NO 1116847964
-----------------	----------	-------------	-------------------	---------	-------------------

ABOVE THIS LINE FOR DIVISION USE ONLY

NEW MEXICO OIL CONSERVATION DIVISION

- Engineering Bureau -

1220 South St. Francis Drive, Santa Fe, NM 87505



PTC-00
1235
RECEIVED
Yates OCB 5575
In compliance with Fed #
30-05-28577

ADMINISTRATIVE APPLICATION CHECKLIST

THIS CHECKLIST IS MANDATORY FOR ALL ADMINISTRATIVE APPLICATIONS FOR EXCEPTIONS TO DIVISION RULES AND REGULATIONS WHICH REQUIRE PROCESSING AT THE DIVISION LEVEL IN SANTA FE

Application Acronyms:

[NSL-Non-Standard Location] [NSP-Non-Standard Proration Unit] [SD-Simultaneous Dedication]
[DHC-Downhole Commingling] [CTB-Lease Commingling] [PLC-Pool/Lease Commingling]
[PC-Pool Commingling] [OLS - Off-Lease Storage] [OLM-Off-Lease Measurement]
[WFX-Waterflood Expansion] [PMX-Pressure Maintenance Expansion]
[SWD-Salt Water Disposal] [IPI-Injection Pressure Increase]
[EOR-Qualified Enhanced Oil Recovery Certification] [PPR-Positive Production Response]

[1] TYPE OF APPLICATION - Check Those Which Apply for [A]

- [A] Location - Spacing Unit - Simultaneous Dedication
☐ NSL ☐ NSP ☐ SD

Check One Only for [B] or [C]

- [B] Commingling - Storage - Measurement
☐ DHC ☐ CTB ☐ PLC ☒ PC ☐ OLS ☐ OLM

- [C] Injection - Disposal - Pressure Increase - Enhanced Oil Recovery
☐ WFX ☐ PMX ☐ SWD ☐ IPI ☐ EOR ☐ PPR

- [D] Other: Specify _____

[2] NOTIFICATION REQUIRED TO: - Check Those Which Apply, or ☐ Does Not Apply

- [A] ☐ Working, Royalty or Overriding Royalty Interest Owners
 [B] ☐ Offset Operators, Leaseholders or Surface Owner
 [C] ☐ Application is One Which Requires Published Legal Notice
 [D] ☒ Notification and/or Concurrent Approval by BLM or SLO
 U.S. Bureau of Land Management - Commissioner of Public Lands, State Land Office
 [E] ☐ For all of the above, Proof of Notification or Publication is Attached, and/or,
 [F] ☐ Waivers are Attached

PHC 3961
on #5

[3] SUBMIT ACCURATE AND COMPLETE INFORMATION REQUIRED TO PROCESS THE TYPE OF APPLICATION INDICATED ABOVE.

[4] **CERTIFICATION:** I hereby certify that the information submitted with this application for administrative approval is **accurate** and **complete** to the best of my knowledge. I also understand that **no action** will be taken on this application until the required information and notifications are submitted to the Division.

Note: Statement must be completed by an individual with managerial and/or supervisory capacity.

Miriam Morales

Print or Type Name

resubmit

Signature

Production Clerk

Title

mmorales@yatespetroleum.com

e-mail Address

3/23/11

Date

6/16/11

UNITED STATES
DEPARTMENT OF THE INTERIOR
BUREAU OF LAND MANAGEMENT

FORM APPROVED
OMB No 1004-0137
Expires July 31, 2010

SUNDRY NOTICES AND REPORTS ON WELLS

Do not use this form for proposals to drill or to re-enter an abandoned well. Use Form 3160-3 (APD) for such proposals.

5. Lease Serial No
NMNM99034

6 If Indian, Allottee or Tribe Name

SUBMIT IN TRIPLICATE - Other instructions on page 2.

1. Type of Well

☒

Oil Well

☐

Gas Well

☐

Other

2. Name of Operator

Yates Petroleum Corporation

3a. Address

105 S. 4th Str., Artesia, NM 88210

3b. Phone No. (include area code)

575-748-1471

4 Location of Well (Footage, Sec., T., R., M., OR Survey Description)

1780' FNL & 1650' FWL Section 4-T24S-R29E (Unit F, SENW)

7. If Unit or CA/Agreement, Name and/or No.

8. Well Name and No.

Juniper BIP Federal #5

9. API Well No.

30-015-28577

10 Field and Pool or Exploratory Area

Malaga/Delaware & Cedar Canyon BoneSpring

11. County or Parish, State

Eddy County

12. CHECK APPROPRIATE BOX(ES) TO INDICATE NATURE OF NOTICE, REPORT, OR OTHER DATA

TYPE OF SUBMISSION	TYPE OF ACTION			
<input checked="" type="checkbox"/> Notice of Intent	<input type="checkbox"/> Acidize	<input type="checkbox"/> Deepen	<input type="checkbox"/> Production (Start/Resume)	<input type="checkbox"/> Water Shut-Off
<input type="checkbox"/> Subsequent Report	<input type="checkbox"/> Alter Casing	<input type="checkbox"/> Fracture Treat	<input type="checkbox"/> Reclamation	<input type="checkbox"/> Well Integrity
<input type="checkbox"/> Final Abandonment Notice	<input type="checkbox"/> Casing Repair	<input type="checkbox"/> New Construction	<input type="checkbox"/> Recomplete	<input checked="" type="checkbox"/> Other <u>Surface/Pool</u>
	<input type="checkbox"/> Change Plans	<input type="checkbox"/> Plug and Abandon	<input type="checkbox"/> Temporarily Abandon	<u>Commingle oil</u>
	<input type="checkbox"/> Convert to Injection	<input type="checkbox"/> Plug Back	<input type="checkbox"/> Water Disposal	<u>only</u>

13 Describe Proposed or Completed Operation Clearly state all pertinent details, including estimated starting date of any proposed work and approximate duration thereof If the proposal is to deepen directionally or recomplete horizontally, give subsurface locations and measured and true vertical depths of all pertinent markers and zones. Attach the Bond under which the work will be performed or provide the Bond No. on file with BLM/BIA Required subsequent reports must be filed within 30 days following completion of the involved operations If the operation results in a multiple completion or recompilation in a new interval, a Form 3160-4 must be filed once testing has been completed. Final Abandonment Notices must be filed only after all requirements, including reclamation, have been completed and the operator has determined that the site is ready for final inspection

Yates Petroleum Corporation respectfully request administrative approval to Surface/Pool Commingle oil only on the following wells:

Please see attachment.

14 I hereby certify that the foregoing is true and correct	
Name (Printed/Typed)	Title
Miriam Morales	Production Clerk (575) 748-4200
Signature <i>Miriam Morales</i>	Date 3/23/11

THIS SPACE FOR FEDERAL OR STATE OFFICE USE

Approved by	Title	Date
Conditions of approval, if any, are attached Approval of this notice does not warrant or certify that the applicant holds legal or equitable title to those rights in the subject lease which would entitle the applicant to conduct operations thereon.	Office	

Title 18 U.S.C. Section 1001 and Title 43 U.S.C. Section 1212, make it a crime for any person knowingly and willfully to make to any department or agency of the United States any false, fictitious or fraudulent statements or representations as to any matter within its jurisdiction

Continuation of Juniper BIP Federal #5 surface/commingle oil only application sundry.

Federal

Juniper BIP Federal #5
Sec 4-T24S-R29E
Malaga/Delaware ✓
Cedar Canyon/Bone Springs
Eddy County, NM
Fed Lease # NM-99034
API# 30-015-28577

Federal

Juniper BIP Federal #6Y
Sec 4-T24S-R29E
Cedar Canyon / Bone Springs ✓
Eddy County, NM
Fed Lease # NM-99034
API# 30-015-37076

Federal

Juniper BIP Federal #8H
Sec 4-T24S-R29E
Cedar Canyon / Bone Springs ✓
Eddy County, NM
Fed Lease # NM-99034
API# 30-015-37252

Federal

Juniper BIP Federal #9H
Sec 4-T24S-R29E
Cedar Canyon / Bone Springs ✓
Eddy County, NM
Fed Lease # NM-99034
API# 30-015-37407

Federal

Juniper BIP Federal #10H
Sec 4-T24S-R29E
Malaga/Delaware ✓
Eddy County, NM
Fed Lease # NM-99034
API# 30-015-37968

Federal

Juniper BIP Federal #11H- not yet drilled
Sec 9-T24S-R29E
Cedar Canyon/Bone Springs ✓
Eddy County, NM
Fed Lease # NM-99034
API# 30-015-38152

The Battery is located at the Juniper BIP Federal #5 Sec 4-T24S-R29E. Please see attached plats and site facility diagram.

✓ Identical ownership. See attached certification.

Oil measurement.

Each of the wells will be equipped with continuous metering separators for oil production prior to oil being commingled for sales at the Juniper BIP Federal #5. Total sales/production will be allocated back to each individual well using the metered (daily well tests) volumes. Metered volumes will be compared to total battery volumes daily and monthly for accuracy.

Estimated daily oil production for the Juniper BIP Federal #5 is 3 barrels of oil per day, for the Juniper BIP Federal #6Y is 55 barrels per day, for the Juniper BIP Federal #8H is 59 barrels per day, for the Juniper BIP Federal #9H is 141 barrels per day, for the Juniper Federal #10H is 117 barrels per day, and for the Juniper BIP Federal #11H is estimated 141 barrels per day.

The purpose of the Surface/Pool Commingle of production is in the interest of conservation, economic feasibility, the reduction of environmental impact area, and will not result in reduced royalty or improper measurement of production. Without approval for utilizing existing batteries on adjacent leases, it will become necessary to built separate facilities for each well. This will greatly increase costs and shorten the economic life of the well.



105 South 4th Street * Artesia, NM 88210
(505)-748-1471

Joe Palma
March, 2011

JUNIPER BIP FEDERAL #5 BATTERY

1780' FNL & 1650' FWL * Sec 04 - T24S - R29E * Unit F

EDDY, NEW MEXICO

LEASE NM-99034

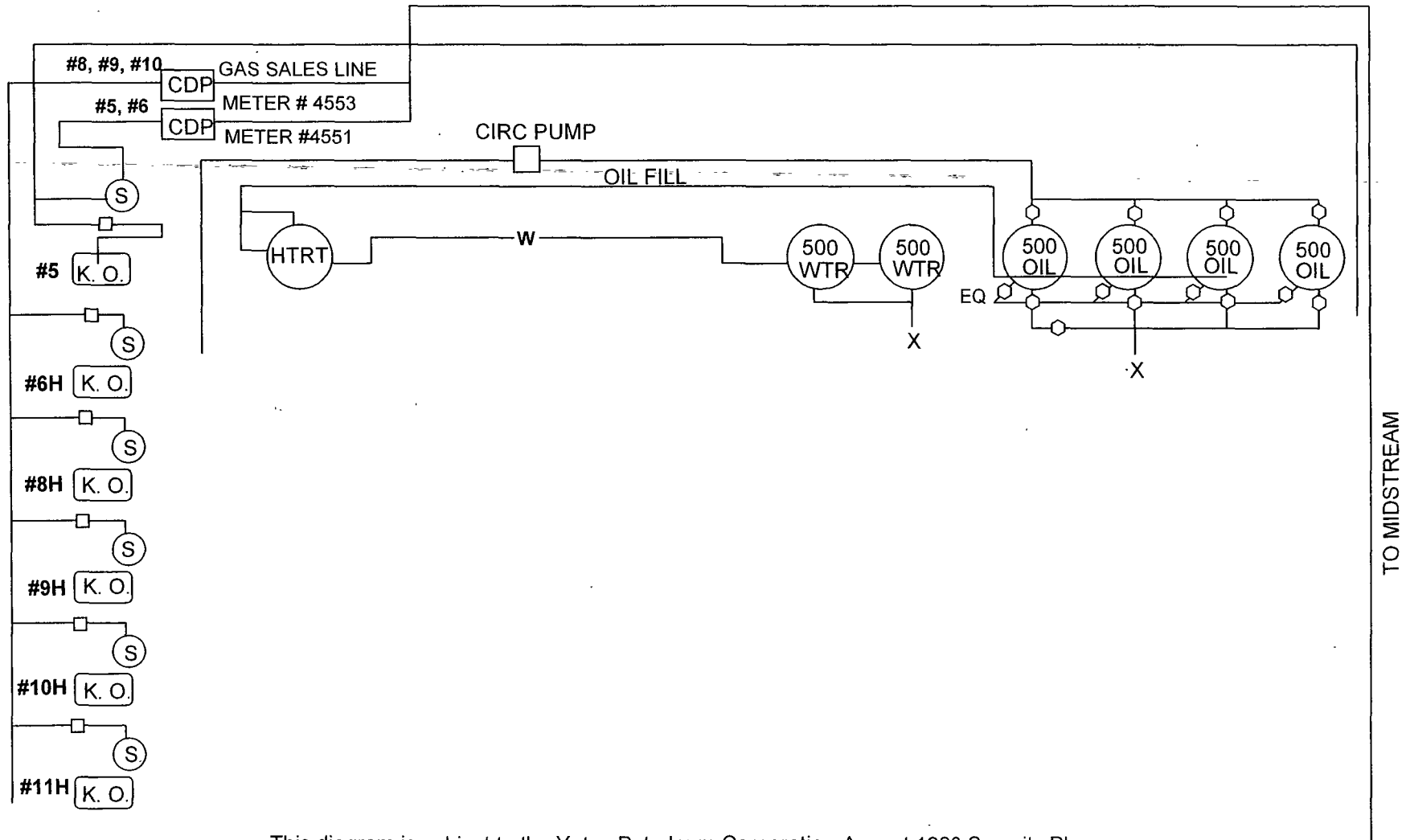

This diagram is subject to the Yates Petroleum Corporation August 1983 Security Plan
which is on file at 105 South 4th Street, Artesia, NM

Scanned in NMOCED system, not stamped
10-10-08

2nd copy
8-28-08

District I
1625 N. French Dr., Hobbs, NM 88240
District II
1301 W. Grand Avenue, Artesia, NM 88210
District III
1000 Rio Brazos Rd., Aztec, NM 87410
District IV
1220 S. St. Francis Dr., Santa Fe, NM 87505

State of New Mexico
Energy, Minerals & Natural Resources Department
OIL CONSERVATION DIVISION
1220 South St. Francis Dr.
Santa Fe, NM 87505

Form C-102
Revised October 12, 2005
Submit to Appropriate District Office
State Lease - 4 Copies
Fee Lease - 3 Copies

☐ AMENDED REPORT

WELL LOCATION AND ACREAGE DEDICATION PLAT

¹ API Number 30-015-28577		² Pool Code 42940		³ Pool Name Malaga Wildcat, Delaware	
⁴ Property Code 36237	⁵ Property Name Juniper BIP Federal				⁶ Well Number 5
⁷ OGRID No. 025575	⁸ Operator Name Yates Petroleum Corporation				⁹ Elevation 3078'GR

¹⁰ Surface Location

UL or lot no. F	Section 4	Township 24S	Range 29E	Lot Ida	Feet from the 1780	North/South line North	Feet from the 1650	East/West line West	County Eddy
--------------------	--------------	-----------------	--------------	---------	-----------------------	---------------------------	-----------------------	------------------------	----------------

¹¹ Bottom Hole Location If Different From Surface

UL or lot no.	Section	Township	Range	Lot Ida	Feet from the	North/South line	Feet from the	East/West line	County
---------------	---------	----------	-------	---------	---------------	------------------	---------------	----------------	--------

¹² Dedicated Acres 40	¹³ Joint or Infill	¹⁴ Consolidation Code	¹⁵ Order No.
-------------------------------------	-------------------------------	----------------------------------	-------------------------

No allowable will be assigned to this completion until all interests have been consolidated or a non-standard unit has been approved by the division.

¹⁶ 	¹⁷ OPERATOR CERTIFICATION I hereby certify that the information contained herein is true and complete to the best of my knowledge and belief, and that this organization either owns a working interest or unleased mineral interest in the land including the proposed bottom hole location or has a right to drill this well at this location pursuant to a contract with an owner of such a mineral or working interest, or to a voluntary pooling agreement or a compulsory pooling order heretofore entered by the division. Signature: <i>(Signature)</i> Date: May 9, 2008 Printed Name: _____ Title: _____
	¹⁸ SURVEYOR CERTIFICATION I hereby certify that the well location shown on this plat was plotted from field notes of actual surveys made by me or under my supervision, and that the same is true and correct to the best of my belief. Date of Survey: _____ Signature and Seal of Professional Surveyor: _____ Certificate Number: _____

Dec 10/13/08 CS

DISTRICT I
1628 N. French St., Hobbs, NM 88340

DISTRICT II
811 South 1st St., Artesia, NM 88210

DISTRICT III
1000 Rio Grande Rd., Aztec, NM 87410

DISTRICT IV
2040 South Pacheco, Santa Fe, NM 87506

State of New Mexico
Energy, Minerals and Natural Resources Department

Form C-102
Revised March 17, 1999
Instruction on back
Submit to Appropriate District Office
State Lease - 4 Copies
Fee Lease - 3 Copies

OIL CONSERVATION DIVISION

P.O. Box 2088
Santa Fe, New Mexico 87504-2088

☐ AMENDED REPORT

WELL LOCATION AND ACREAGE DEDICATION PLAT

API Number	Pool Code 11520	Pool Name Cedar Canyon Wildcat Bone Spring
Property Code	Property Name Juniper BIP Federal	Well Number 5
OCRD No. 025575	Operator Name YATES PETROLEUM CORPORATION	Elevation 3075'

Surface Location

UL or lot No.	Section	Township	Range	Lot 1/4	Feet from the	North/South line	Feet from the	East/West line	County
F	4	24S	29E		1780'	North	1650'	West	Eddy

Bottom Hole Location If Different From Surface

UL or lot No.	Section	Township	Range	Lot 1/4	Feet from the	North/South line	Feet from the	East/West line	County
Dedicated Acres 40	Joint or Infill	Consolidation Code	Order No.						

NO ALLOWABLE WILL BE ASSIGNED TO THIS COMPLETION UNTIL ALL INTERESTS HAVE BEEN CONSOLIDATED
OR A NON-STANDARD UNIT HAS BEEN APPROVED BY THE DIVISION

	1780'								
1650'									

OPERATOR CERTIFICATION

I hereby certify that the information contained herein is true and complete to the best of my knowledge and belief.

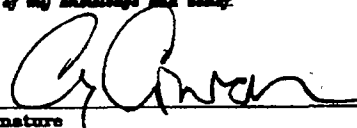
Signature
Cy Cowan

Printed Name
Regulatory Agent

Title
September 29, 2006

Date

SURVEYOR CERTIFICATION

I hereby certify that the well location shown on this plat was plotted from field notes of actual surveys made by me or under my supervision, and that the same is true and correct to the best of my belief.

REFER TO ORIGINAL PLAT.

Date Surveyed

Signature & Seal of
Professional Surveyor

Certificate No. Herschel L. Jones RLS 3640

GENERAL SURVEYING COMPANY

DISTRICT I
3000 N. Fourth St., Santa Fe, NM 87505

DISTRICT II
614 North First, Santa Fe, NM 87505

DISTRICT III
3000 N. Fourth St., Santa Fe, NM 87505

DISTRICT IV
3000 N. Fourth St., Santa Fe, NM 87505

State of New Mexico
Energy, Minerals and Natural Resources Department

Form C-100
Revised March 17, 1988
Instruction on back
Submit to Appropriate District Office
State Lands - 4 Copies
Fee Lands - 3 Copies

OIL CONSERVATION DIVISION
P.O. Box 2088
Santa Fe, New Mexico 87504-2088

☐ AMENDED REPORT

WELL LOCATION AND ACREAGE DEDICATION PLAT

API Number 30-015-37076	Well Code 11520	Well Name Ceddy Canyon Wilcox Bone Spring
Property Code 36237	Property Name Juniper BIP Federal	Well Number 67
OCEN No. 025575	Operator Name Yates Petroleum Corporation	Elevation 3064

Surface Location

TL or Lot No.	Section	Township	Range	Lot No.	Feet from the	North/South Line	Feet from the	East/West Line	County
D	4	24S	29E		330	North	680	West	Eddy

Bottom Hole Location If Different From Surface

TL or Lot No.	Section	Township	Range	Lot No.	Feet from the	North/South Line	Feet from the	East/West Line	County
A	4	24S	29E		660	North	330	East	Eddy

Dedicated Acres	Joint or Leased	Consolidation Code	Order No.
160			

NO ALLOWABLE WILL BE ASSIGNED TO THIS COMPLETION UNTIL ALL INTERESTS HAVE BEEN CONSOLIDATED
OR A NON-STANDARD UNIT HAS BEEN APPROVED BY THE DIVISION

	OPERATOR CERTIFICATION I hereby certify the information submitted herein is true and complete to the best of my knowledge and belief. Signature: <i>[Signature]</i> Cy Cowan Land Regulatory Agent Date: 5/18/2009
	SURVEYOR CERTIFICATION I hereby certify that the well location shown on this plat was plotted from field notes of correct survey made by me or under my supervision, and that the same is true and correct to the best of my belief. Refer to Original Plat Date Surveyed: Signature & Seal of Professional Surveyor: Certificate No.:

DISTRICT I,
1825 N. French Dr., Hobbs, NM 88240
DISTRICT II
1301 W. Grand Avenue, Artesia, NM 88210
DISTRICT III
1000 Rio Brazos Rd., Artec, NM 87410
DISTRICT IV
1220 S. St. Francis Dr., Santa Fe, NM 87505

State of New Mexico
Energy, Minerals and Natural Resources Department

Form C-102
Revised October 12, 2005

Submit to Appropriate District Office
State Lease - 4 Copies
Fee Lease - 3 Copies

OIL CONSERVATION DIVISION
1220 South St. Francis Dr.
Santa Fe, New Mexico 87505

☐ AMENDED REPORT

WELL LOCATION AND ACREAGE DEDICATION PLAT

API Number	Pool Code	Cedar Canyon Wildcat Bone Springs	Pool Name
Property Code	Property Name JUNIPER "BIP" FEDERAL		Well Number 8H
OGRID No. 025575	Operator Name YATES PETROLEUM CORP.		Elevation 3063'

Surface Location

UL or lot No.	Section	Township	Range	Lot Idn	Feet from the	North/South line	Feet from the	East/West line	County
L	4	24 S	29 E		1375	SOUTH	130	WEST	EDDY

Bottom Hole Location If Different From Surface

UL or lot No.	Section	Township	Range	Lot Idn	Feet from the	North/South line	Feet from the	East/West line	County
I	4	24 S	29 E		1980	SOUTH	330	EAST	EDDY

Dedicated Acres 160	Joint or Infill	Consolidation Code	Order No.
------------------------	-----------------	--------------------	-----------

NO ALLOWABLE WILL BE ASSIGNED TO THIS COMPLETION UNTIL ALL INTERESTS HAVE BEEN CONSOLIDATED
OR A NON-STANDARD UNIT HAS BEEN APPROVED BY THE DIVISION

<p>SURFACE LOCATION Lat - N 32°14'35.63" Long - W 103°59'51.53" NAD-83 NAD-83</p> <p>PENETRATION POINT Lat - N 32°14'38.36" Long - W 103°59'45.99" NAD-83 NAD-83</p> <p>BOTTOM HOLE LOCATION Lat - N 32°14'41.70" Long - W 103°58'55.32" NAD-83 NAD-83</p>	<p>OPERATOR CERTIFICATION</p> <p>I hereby certify that the information contained herein is true and complete to the best of my knowledge and belief, and that this organization either owns a working interest or unleased mineral interest in the land including the proposed bottom hole location pursuant to a contract with an owner of such a mineral or working interest, or to a voluntary pooling agreement or a compulsory pooling order heretofore entered by the Division.</p> <p>Signature <u>Cy Cowan</u> Date <u>7/14/09</u></p> <p>Printed Name _____</p>
<p>Penetration Point</p> <p>Producing Zone</p> <p>Project Area</p> <p>1650' FSL &</p> <p>606' FWL</p> <p>606'</p> <p>4365.7'</p> <p>330'</p> <p>3055.5'</p> <p>3051.7'</p> <p>3047.6'</p> <p>3060.1'</p> <p>SECTION LINE</p> <p>1375'</p> <p>1650'</p> <p>1980'</p>	<p>SURVEYOR CERTIFICATION</p> <p>I hereby certify that the well location shown on this plat was plotted from field notes of actual surveys made by me or under my supervision, and that the same is true and correct to the best of my belief.</p> <p>Date Surveyed <u>JULY 12, 2009</u></p> <p>Signature & Seal of Professional Surveyor <u>[Signature]</u></p> <p>Certificate No. <u>7977</u></p> <p>Basin Surveys</p>

DISTRICT I:
1025 N. French Dr., Lubbock, NM 82400

DISTRICT II:
1301 W. Grand Avenue, Artesia, NM 88210

DISTRICT III:
1000 Rio Braxos Rd., Artesia, NM 87410

DISTRICT IV:
1520 S. St. Francis Dr., Santa Fe, NM 87505

State of New Mexico
Energy, Minerals and Natural Resources Department

Form C-102
Revised October 12, 2005

Submit to Appropriate District Office
State Lease - 4 Copies
Fee Lease - 3 Copies

OIL CONSERVATION DIVISION
1220 South St. Francis Dr.
Santa Fe, New Mexico 87505

☐ AMENDED REPORT

WELL LOCATION AND ACREAGE DEDICATION PLAT

API Number 30 015 37407	Pool Code 11580	Pool Name Cedar Canyon UNDESIGNATED BONE SPRINGS
Property Code 36237	Property Name JUNIPER "BIP" FEDERAL	Well Number 9H
OGRIID No. 025575	Operator Name YATES PETROLEUM CORP.	Elevation 2996'

Surface Location

UL or lot No.	Section	Township	Range	Lot Idn	Feet from the	North/South line	Feet from the	East/West line	County
M	4	24 S	29 E		130	SOUTH	480	WEST	EDDY

Bottom Hole Location If Different From Surface

UL or lot No.	Section	Township	Range	Lot Idn	Feet from the	North/South line	Feet from the	East/West line	County
P	4	24 S	29 E		660	SOUTH	330	EAST	EDDY

Dedicated Acres	Joint or Infill	Consolidation Code	Order No.
160			

NO ALLOWABLE WILL BE ASSIGNED TO THIS COMPLETION UNTIL ALL INTERESTS HAVE BEEN CONSOLIDATED
OR A NON-STANDARD UNIT HAS BEEN APPROVED BY THE DIVISION

<p>PENETRATION POINT 305' FSL & 956' FUL</p> <p>SURFACE LOCATION Lat - N 32°14'23.31" Long - W 103°58'47.43" NMSPCE - N 451139.5 E 645476.9 (NAD-83)</p> <p>SECTION LINE 3007.6' 2998.1' 3001.2' 2988.4'</p> <p>PROJECT ZONE PRODUCING ZONE</p> <p>BOTTOM HOLE LOCATION Lat - N 32°14'28.64" Long - W 103°58'55.30" NMSPCE - N 451692.049 E 645952.084 (NAD-83)</p> <p>4510.1'</p> <p>330'</p> <p>480'</p>		<p>OPERATOR CERTIFICATION</p> <p>I hereby certify that the information contained herein is true and complete to the best of my knowledge and belief, and that this organization either owns a working interest or unleased mineral interest in the land including the proposed bottom hole location pursuant to a contract with an owner of such a mineral or working interest, or to a voluntary pooling agreement or a compulsory pooling order heretofore entered by the division.</p> <p><i>Cy Cowan</i> 9/22/09 Signature Date Cy Cowan Printed Name</p> <p>SURVEYOR CERTIFICATION</p> <p>I hereby certify that the well location shown on this plat was plotted from field notes of actual surveys made by me or under my supervision, and that the same is true and correct to the best of my belief.</p> <p>DATE SURVEYED APRIL 2, 2009 SIGNATURE <i>[Signature]</i> PROFESSIONAL SURVEYOR 7977 CERTIFICATE NO. Larry L. Jones 7977 BASIN SURVEYS</p>
--	--	---

District I
1625 N. French Dr., Hobbs, NM 88240
District II
1301 W. Grand Avenue, Artesia, NM 88210
District III
1000 Rio Brazos Rd., Aztec, NM 87410
District IV
1220 S. St. Francis Dr., Santa Fe, NM 87505

State of New Mexico
Energy, Minerals & Natural Resources Department
OIL CONSERVATION DIVISION
1220 South St. Francis Dr.
Santa Fe, NM 87505

Form C-102
Revised July 16, 2010
Submit one copy to appropriate
District Office

☐ AMENDED REPORT

WELL LOCATION AND ACREAGE DEDICATION PLAT

¹ API Number 30-015-37968	² Pool Code 42940	³ Pool Name Malaga; Delaware
⁴ Property Code 36237	⁵ Property Name Juniper BIP Federal	⁶ Well Number 10H
⁷ OGRID No. 025575	⁸ Operator Name Yates Petroleum Corporation	⁹ Elevation 3064' GR

¹⁰ Surface Location

UL or lot no. D	Section 4	Township 24S	Range 29E	Lot Idn	Feet from the 296	North/South line North	Feet from the 718	East/West line West	County Eddy
--------------------	--------------	-----------------	--------------	---------	----------------------	---------------------------	----------------------	------------------------	----------------

¹¹ Bottom Hole Location If Different From Surface

UL or lot no. A	Section 4	Township 24S	Range 29E	Lot Idn	Feet from the 644	North/South line North	Feet from the 4929	East/West line West	County Eddy
--------------------	--------------	-----------------	--------------	---------	----------------------	---------------------------	-----------------------	------------------------	----------------

¹² Dedicated Acres 160	¹³ Joint or Infill	¹⁴ Consolidation Code	¹⁵ Order No.
--------------------------------------	-------------------------------	----------------------------------	-------------------------

No allowable will be assigned to this completion until all interests have been consolidated or a non-standard unit has been approved by the division.

16	718' W	644' N	4929' W	17 OPERATOR CERTIFICATION I hereby certify that the information contained herein is true and complete to the best of my knowledge and belief, and that this organization either owns a working interest or unleased mineral interest in the land including the proposed bottom hole location or has a right to drill this well at this location pursuant to a contract with an owner of such a mineral or working interest, or to a voluntary pooling agreement or a compulsory pooling order heretofore entered by the division. Signature: <i>Tina Huerta</i> Date: December 16, 2010 Tina Huerta Printed Name twh@yatespetroleum.com E-mail Address
RECEIVED DEC 20 2010 NMOCD ARTESIA				18 SURVEYOR CERTIFICATION I hereby certify that the well location shown on this plat was plotted from field notes of actual surveys made by me or under my supervision, and that the same is true and correct to the best of my belief. Date of Survey Signature and Seal of Professional Surveyor: Certificate Number

OK 2/24/11 CS

DISTRICT I
1625 N. French Dr., Hobbs, NM 88240

DISTRICT II
1301 W. Grand Avenue, Artesia, NM 88210

DISTRICT III
1000 Rio Brazos Rd., Aztec, NM 87410

DISTRICT IV
1220 S. St. Francis Dr., Santa Fe, NM 87505

State of New Mexico
Energy, Minerals and Natural Resources Department

OIL CONSERVATION DIVISION

1220 South St. Francis Dr.
Santa Fe, New Mexico 87505

Form C-102
Revised October 15, 2009

Submit one copy to appropriate
District Office

WELL LOCATION AND ACREAGE DEDICATION PLAT

☐ AMENDED REPORT

API Number 30-015-38152	Pool Code 11520	Pool Name CEDAR CANYON Undesignated Bone Spring
Property Code 36237	Property Name JUNIPER "BIP" FEDERAL	Well Number 11H
OGRID No. 025575	Operator Name YATES PETROLEUM CORP.	Elevation 3001'

Surface Location

UL or lot No.	Section	Township	Range	Lot Idn	Feet from the	North/South line	Feet from the	East/West line	County
D	9	24 S	29 E		660	NORTH	330	WEST	EDDY

Bottom Hole Location If Different From Surface

UL or lot No.	Section	Township	Range	Lot Idn	Feet from the	North/South line	Feet from the	East/West line	County
A	9	24 S	29 E		660	NORTH	330	EAST	EDDY

Dedicated Acres 160	Joint or Infill	Consolidation Code	Order No.
-------------------------------	-----------------	--------------------	-----------

NO ALLOWABLE WILL BE ASSIGNED TO THIS COMPLETION UNTIL ALL INTERESTS HAVE BEEN CONSOLIDATED
OR A NON-STANDARD UNIT HAS BEEN APPROVED BY THE DIVISION

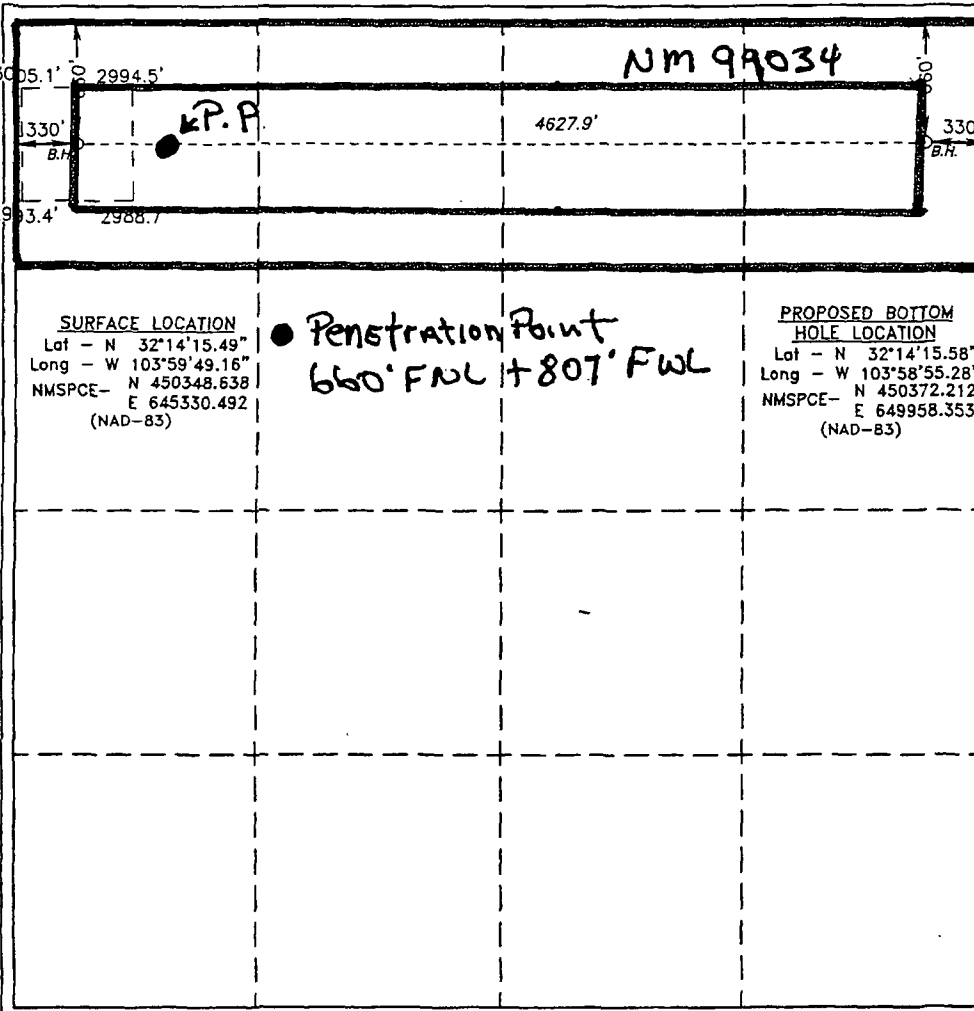

OPERATOR CERTIFICATION

I hereby certify that the information contained herein is true and complete to the best of my knowledge and belief, and that this organization either owns a working interest or unleased mineral interest in the land including the proposed bottom hole location or has a right to drill this well at this location pursuant to a contract with an owner of such a mineral or working interest, or to a voluntary pooling agreement or a compulsory pooling order heretofore entered by the division.

Cy Cowan 6/8/10
Signature Date
Cy Cowan, Land Regulatory
Printed Name Agent

SURVEYOR CERTIFICATION

I hereby certify that the well location shown on this plat was plotted from field notes of actual surveys made by me or under my supervision and that the same is true and correct to the best of my belief.

APR 22 2010
Date Surveyed
NEW MEXICO
Professional Surveyor
7977
Certificate No. **2266** Jones 7977
BASIN SURVEYS

To whom it may concern:

The ownership of the following wells and associated pools are identical in working royalty and overriding royalty interest and percentages.

Well Name: Juniper BIP Federal #5
Formation: Malaga/Delaware
Cedar Canyon/Bone Springs

VERTICAL WELL

Well Name: Juniper BIP Federal #6Y
Formation: Cedar Canyon/Bone Springs

Well Name: Juniper BIP Federal #8H
Formation: Cedar Canyon/Bone Springs

Well Name: Juniper BIP Federal #9H
Formation: Cedar Canyon/Bone Springs

Well Name: Juniper BIP Federal #10H
Formation: Malaga/Delaware

Well Name: Juniper BIP Federal #11H
Formation: Cedar Canyon/Bone Springs

I certified that this information is true to the best of my knowledge.

Signed

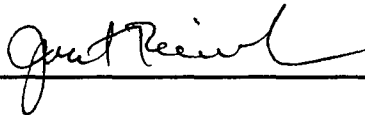

Landman

29

28

27

T23S
R29E

32

33

34

Juniper Lease
NM-99034

5

4

3

T24S
R29E

8

9

10

17

16

15

U.S. Postal ServiceTM
CERTIFIED MAILTM RECEIPT
 (Domestic Mail Only, No Insurance Coverage Provided)
 For delivery information, visit our website at www.usps.com

OFFICIAL USE

7007 0710 0000 3415 9110

Postage \$
 Certified Fee
 Return Receipt Fee (Endorsement Required)
 Restricted Delivery Fee (Endorsement Required)
 Total Postage & Fees \$ 6.32

Postmark
 MAR 24 11
 ARTESIA NM
 USPS 85

Sent
 Street or PO
 City

Oil Conservation Division
 1220 South St. Francis Drive
 Santa Fe, New Mexico 87505

PS Form 3811, July 1999

SENDER: COMPLETE THIS SECTION

- Complete items 1, 2, and 3. Also complete item 4 if Restricted Delivery is desired.
- Print your name and address on the reverse so that we can return the card to you.
- Attach this card to the back of the mailpiece, or on the front if space permits.

1. Article Addressed to.

Oil Conservation Division
 1220 S. Saint Francis Drive
 Santa Fe, NM 87505

2. Article Number (Copy from service label)

COMPLETE THIS SECTION ON DELIVERY

A. Received by (Please Print Clearly) B. Date of Delivery

C. Signature

X *Heather Nole* ☐ Agent
☐ Addressee

D. Is delivery address different from item 1? ☐ Yes
 If YES, enter delivery address below. ☐ No

3. Service Type

☒ Certified Mail ☐ Express Mail
☐ Registered ☐ Return Receipt for Merchandise
☐ Insured Mail ☐ C.O.D.

4. Restricted Delivery? (Extra Fee) ☐ Yes

7007 0710 0000 3415 9110