

RECEIVED: 10/26/2017	REVIEWER: MAm	TYPE: CTB	APP NO: DMAM 17 299 306 94
--------------------------------	-------------------------	---------------------	--------------------------------------

ABOVE THIS TABLE FOR OCD DIVISION USE ONLY

NEW MEXICO OIL CONSERVATION DIVISION
 - Geological & Engineering Bureau -
 1220 South St. Francis Drive, Santa Fe, NM 87505



ADMINISTRATIVE APPLICATION CHECKLIST

THIS CHECKLIST IS MANDATORY FOR ALL ADMINISTRATIVE APPLICATIONS FOR EXCEPTIONS TO DIVISION RULES AND REGULATIONS WHICH REQUIRE PROCESSING AT THE DIVISION LEVEL IN SANTA FE

Applicant: Chisolm Energy Operating, LLC <i>CH BH</i>	OGRID Number: 372173 <i>43832</i>
Well Name: Buffalo West 2 State Com Well No. <i>2H</i> and <i>3H</i>	API: 3002543830 <i>30-025-9832</i>
Pool: Buffalo; Bone Spring, Southeast	Pool Code: 8146

SUBMIT ACCURATE AND COMPLETE INFORMATION REQUIRED TO PROCESS THE TYPE OF APPLICATION INDICATED BELOW

- 1) **TYPE OF APPLICATION:** Check those which apply for [A]
- A. Location - Spacing Unit - Simultaneous Dedication
 NSL NSP (PROJECT AREA) NSP (PRORATION UNIT) SD
- B. Check one only for [I] or [II]
- [I] Commingling - Storage - Measurement
 DHC CTB PLC PC OLS OLM
- [II] Injection - Disposal - Pressure Increase - Enhanced Oil Recovery
 WFX PMX SWD IPI EOR PPR

2017 OCT 26 AM 10:00
 RECEIVED

- 2) **NOTIFICATION REQUIRED TO:** Check those which apply.
- A. Offset operators or lease holders
- B. Royalty, overriding royalty owners, revenue owners
- C. Application requires published notice
- D. Notification and/or concurrent approval by SLO
- E. Notification and/or concurrent approval by BLM
- F. Surface owner
- G. For all of the above, proof of notification or publication is attached, and/or,
- H. No notice required

FOR OCD ONLY	
<input type="checkbox"/>	Notice Complete
<input type="checkbox"/>	Application Content Complete

3) **CERTIFICATION:** I hereby certify that the information submitted with this application for administrative approval is **accurate** and **complete** to the best of my knowledge. I also understand that **no action** will be taken on this application until the required information and notifications are submitted to the Division.

Note: Statement must be completed by an individual with managerial and/or supervisory capacity.

Betty Watson

 Print or Type Name

October 26, 2017

 Date

Print or Type Name

817-953-6063

 Phone Number

see Application

 Signature

bwatson@chisolmenergy.com

 e-mail Address



October 25, 2017

VIA E-mail to Michael.McMillan.state.nm.us

New Mexico Oil Conservation Division
1220 S. St. Francis Dr.
Santa Fe, New Mexico 87505

Attn: Mr. Michael McMillan

RE: Commingle Application
Buffalo West 2 State Com 2BS 5H & 6H
API 30-025-43830 & API 30-025-43833
NWNE & NENE in S2, T19S, R33E
Lea County, New Mexico

Mr. McMillan,

Pursuant to Division Rule 19.15.12.10, Chisholm Energy Operating, LLC, respectfully requests administrative approval to commingle and store in a common storage facility production from the Buffalo West 2 State Com 2BS 5H & 6H wells located in Lea County, New Mexico. Each well will be metered individually. This action will prevent waste, promote conservation, and protect correlative rights.

The Buffalo West 2 State Com 2BS 5H and Buffalo West 2 State Com 2BS 6H are operated by Chisholm Energy Operating, LLC. These wells are covered in the same leases. The interest owners are the same but have diverse interest percentages. Pursuant Division Rule 19.15.12.10 the Interest owners and State Land office are listed on Exhibit A and are being sent a copy of this application by certified mail, return receipt. Also, attached:

- 1) NMOCD Application for Surface Commingling (Diverse Ownership)
- 2) Description of request and relevant data
- 3) Schematic diagram of entire system
- 4) Plats for each well – Form C-102 and associated plats

For Future additions of wells, leases, and pools to this commingling operation, notice shall only be given to those interest owners in the wells, leases or pools to be added, in accordance with the Division Rule 19.15.12.10 C (4)(g) NMAC.

If you should have any questions, please call me at (817)864-1104 or Jennifer Elrod at (817) 953-3728.

Sincerely,

A handwritten signature in cursive script that reads 'Bettie Watson'.

Bettie Watson,
Regulatory Consultant

801 Cherry Street, Suite 1200-Unit 20 | Fort Worth, Texas 76102 | Phone: 817-953-6063 | Fax: 817-601-7551



EXHIBIT "A"

Application of Chisholm Energy Operating, LLC
for approval of Diverse Interest Lease Commingle

Buffalo West 2 State Com 2BS 5H & 6H
Section 2, T19S, R33E
Lea County, New Mexico

CHISHOLM ENERGY OPERATING, LLC
801 Cherry Street, Suite 1200-Unit 20
Fort Worth, Texas 76102

EAU ROUGE, LLC
801 Cherry Street, Suite 1200-Unit 20
Fort Worth, Texas 76102

New Mexico State Land Office
Oil, Gas, And Minerals Division
310 Old Santa Fe Trail
Santa Fe, New Mexico 87501-2708

Nearburg Exploration Company, LLC
5447 Glen Lakes Dr.
Dallas Texas 75231

District I
1625 N. French Drive, Hobbs, NM 88240
District II
811 S. First St., Artesia, NM 88210
District III
1000 Rio Brazos Road, Aztec, NM 87410
District IV
1220 S. St Francis Dr, Santa Fe, NM
87505

State of New Mexico
Energy, Minerals and Natural Resources Department

Form C-107-B
Revised August 1, 2011

OIL CONSERVATION DIVISION
1220 S. St Francis Drive
Santa Fe, New Mexico 87505

Submit the original application to the Santa Fe office with one copy to the appropriate District Office.

APPLICATION FOR SURFACE COMMINGLING (DIVERSE OWNERSHIP)

OPERATOR NAME: Chisholm Energy Operating, LLC
OPERATOR ADDRESS: 800 Cherry Street, Suite 1200-Unit 20 - Fort Worth, TX
APPLICATION TYPE:

Pool Commingling Lease Commingling Pool and Lease Commingling Off-Lease Storage and Measurement (Only if not Surface Commingled)
LEASE TYPE: Fee State Federal

Is this an Amendment to existing Order? Yes No If "Yes", please include the appropriate Order No. _____
Have the Bureau of Land Management (BLM) and State Land office (SLO) been notified in writing of the proposed commingling
 Yes No

(A) POOL COMMINGLING
Please attach sheets with the following information

(1) Pool Names and Codes	Gravities / BTU of Non-Commingled Production	Calculated Gravities / BTU of Commingled Production		Calculated Value of Commingled Production	Volumes

(2) Are any wells producing at top allowables? Yes No
(3) Has all interest owners been notified by certified mail of the proposed commingling? Yes No.
(4) Measurement type: Metering Other (Specify)
(5) Will commingling decrease the value of production? Yes No If "yes", describe why commingling should be approved

(B) LEASE COMMINGLING
Please attach sheets with the following information

(1) Pool Name and Code. Buffalo; Bone Spring / 8146
(2) Is all production from same source of supply? Yes No
(3) Has all interest owners been notified by certified mail of the proposed commingling? Yes No
(4) Measurement type: Metering Other (Specify)

(C) POOL and LEASE COMMINGLING
Please attach sheets with the following information

(1) Complete Sections A and E.

(D) OFF-LEASE STORAGE and MEASUREMENT
Please attached sheets with the following information

(1) Is all production from same source of supply? Yes No
(2) Include proof of notice to all interest owners.

(E) ADDITIONAL INFORMATION (for all application types)
Please attach sheets with the following information

(1) A schematic diagram of facility, including legal location.
(2) A plat with lease boundaries showing all well and facility locations. Include lease numbers if Federal or State lands are involved.
(3) Lease Names, Lease and Well Numbers, and API Numbers.

I hereby certify that the information above is true and complete to the best of my knowledge and belief.
SIGNATURE: Bettie Watson TITLE: Consultant DATE: 10/25/17
TYPE OR PRINT NAME Bettie Watson TELEPHONE NO.: 972-979-0132
E-MAIL ADDRESS: bwatson@chisholmenergy.com



CERTIFIED MAIL
RETURN RECEIPT REQUESTED

Exhibit "A"

RE: Request for Commingle of
Buffalo West 2 Fed Com 2BS 5H & 6H
API 30-015-43702 & API 30-015-43704
BUFFALO;BONE SPRING, SOUTHEAST (8146)

Lea County, New Mexico

Gentlemen:

This is to advise you that Chisholm Energy Operating, LLC, is filing an application with the New Mexico State Land Commissioner (SLO) & New Mexico Oil Conservation Division (NMOCD) seeking approval for surface commingle for the above-mentioned wells. A copy of our application submitted to the SLO & NMOCD is attached.

Any objection or request that a hearing should be held regarding this application must be submitted to the New Mexico Oil Conservation Division Santa Fe office within 20 days from the date of this letter.

Please contact the undersigned at (817) 865-1104 should you have any questions or need anything further.

For Future additions of wells, leases, and pools to this commingling operation, notice shall only be given to those interest owners in the wells, leases or pools to be added, in accordance with the Division Rule 19.15.12.10 C (4)(g) NMAC.

Sincerely,

A handwritten signature in cursive script that reads 'Bettie Watson'.

Bettie Watson,
Regulatory Consultant

DISTRICT I
 1625 N. French Dr., Hobbs, NM 88240
 Phone (505) 888-8161 Fax: (505) 882-0780

DISTRICT II
 811 S. First St., Artesia, NM 88210
 Phone (505) 748-1225 Fax: (505) 748-9780

DISTRICT III
 1000 Rio Brazos Rd., Aztec, NM 87410
 Phone (505) 884-8176 Fax: (505) 884-8170

DISTRICT IV
 1225 S. St. Francis Dr., Santa Fe, NM 87505
 Phone (505) 478-3480 Fax: (505) 478-3482

State of New Mexico
 Energy, Minerals and Natural Resources Department

Form C-102
 Revised August 1, 2011

Submit one copy to appropriate
 District Office

OIL CONSERVATION DIVISION
 1226 South St. Francis Dr.
 Santa Fe, New Mexico 87505

WELL LOCATION AND ACREAGE DEDICATION PLAT

AMENDED REPORT

API Number 30-025-43833	Pool Code 8146	Pool Name Buffalo; Bone Spring, Southeast
Property Code 317783	Property Name BUFFALO WEST 2 STATE COM 1BS	Well Number 6H
OGRID No. 372137	Operator Name CHISHOLM ENERGY OPERATING, LLC	Elevation 3776'

Surface Location

UL or lot No.	Section	Township	Range	Lot Idn	FEET from the	North/South line	FEET from the	East/West line	County
LOT 1	2	19 S	33 E		125	NORTH	1265	EAST	LEA

Bottom Hole Location If Different From Surface

UL or lot No.	Section	Township	Range	Lot Idn	FEET from the	North/South line	FEET from the	East/West line	County
P	2	19 S	33 E		330	SOUTH	528	EAST	LEA

Dedicated Acres 164.3	Joint or Infill	Consolidation Code	Order No.
--------------------------	-----------------	--------------------	-----------

NO ALLOWABLE WILL BE ASSIGNED TO THIS COMPLETION UNTIL ALL INTERESTS HAVE BEEN CONSOLIDATED OR A NON-STANDARD UNIT HAS BEEN APPROVED BY THE DIVISION

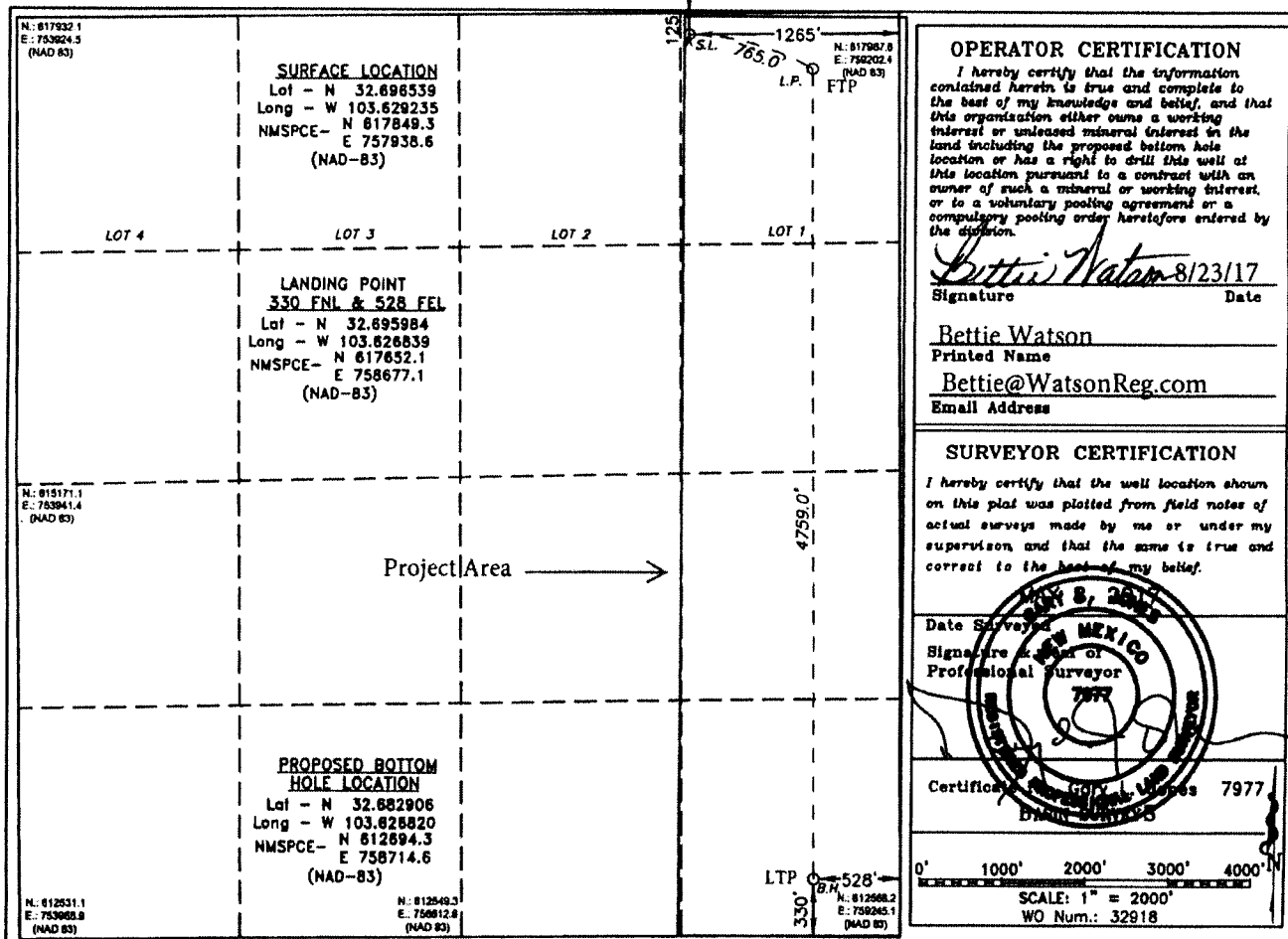

DISTRICT I
 1855 N. French Dr., Hobbs, NM 88240
 Phone (505) 333-6151 Fax: (505) 333-6720

DISTRICT II
 811 S. First St., Artesia, NM 88210
 Phone (505) 748-1283 Fax: (505) 748-9720

DISTRICT III
 1000 Rio Brazos Rd., Aztec, NM 87410
 Phone (505) 334-6178 Fax: (505) 334-6170

DISTRICT IV
 1226 S. St. Francis Dr., Santa Fe, NM 87505
 Phone (505) 476-3400 Fax: (505) 476-3408

State of New Mexico
 Energy, Minerals and Natural Resources Department

Form C-102
 Revised August 1, 2011

Submit one copy to appropriate
 District Office

OIL CONSERVATION DIVISION
 1226 South St. Francis Dr.
 Santa Fe, New Mexico 87505

WELL LOCATION AND ACREAGE DEDICATION PLAT

AMENDED REPORT

API Number 30-025-43832	Pool Code 8146	Pool Name Buffalo: Bone Spring
Property Code 317783	Property Name BUFFALO WEST 2 STATE COM 2BS	Well Number 5H
OGRID No. 372137	Operator Name CHISHOLM ENERGY OPERATING, LLC	Elevation 3777'

Surface Location

UL or lot No.	Section	Township	Range	Lot Idn	FEET from the	North/South line	FEET from the	East/West line	County
LOT 2	2	19 S	33 E		125	NORTH	1325	EAST	LEA

Bottom Hole Location if Different From Surface

UL or lot No.	Section	Township	Range	Lot Idn	FEET from the	North/South line	FEET from the	East/West line	County
0	2	19 S	33 E		330	SOUTH	1654	EAST	LEA

Dedicated Acres <u>223.82</u> <u>1650</u>	Joint or Infill	Consolidation Code	Order No.
----------------------------------------------	-----------------	--------------------	-----------

NO ALLOWABLE WILL BE ASSIGNED TO THIS COMPLETION UNTIL ALL INTERESTS HAVE BEEN CONSOLIDATED OR A NON-STANDARD UNIT HAS BEEN APPROVED BY THE DIVISION

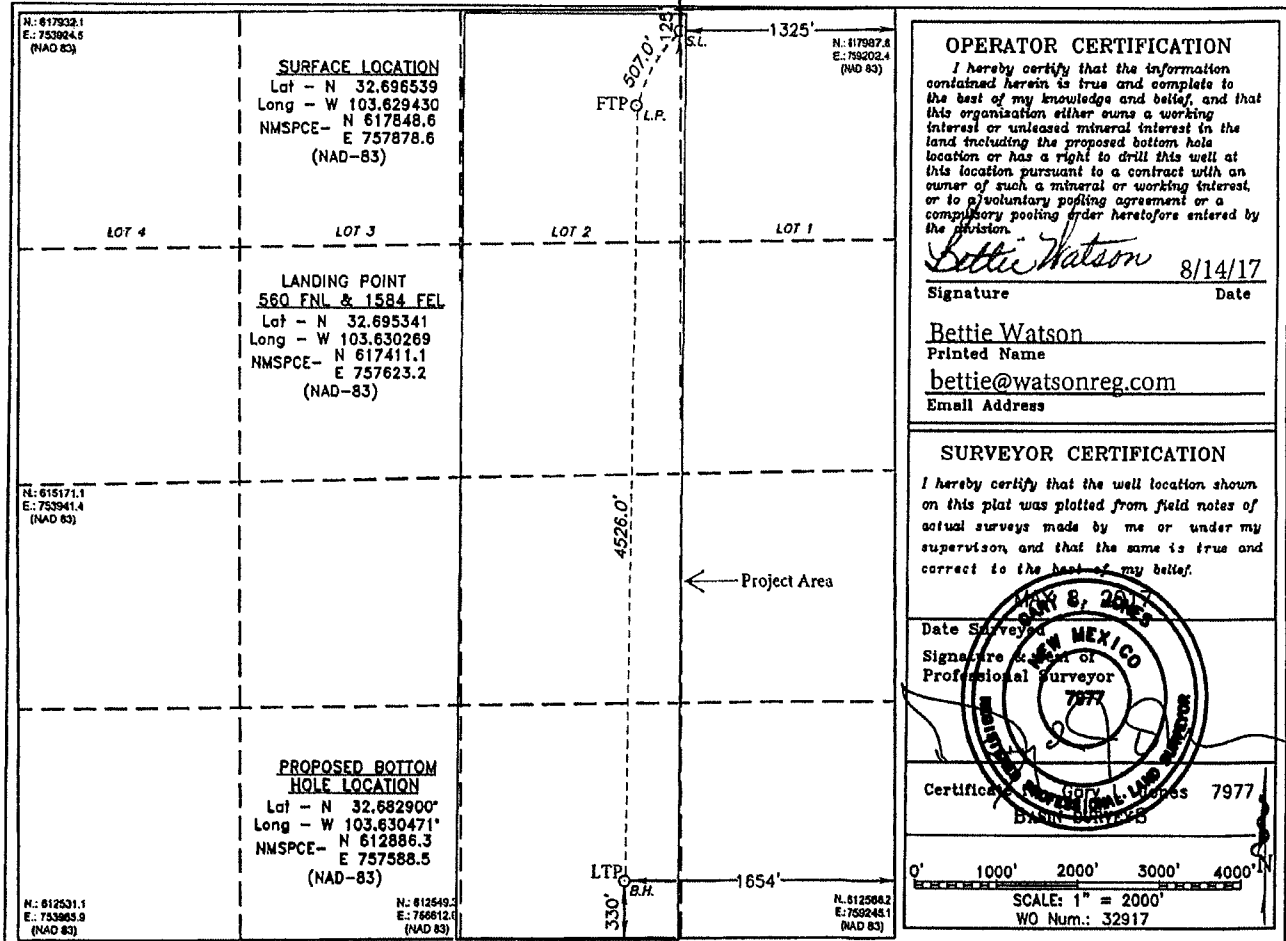

SECTION 2, TOWNSHIP 19 SOUTH, RANGE 33 EAST, N.M.P.M.,
LEA COUNTY, NEW MEXICO.

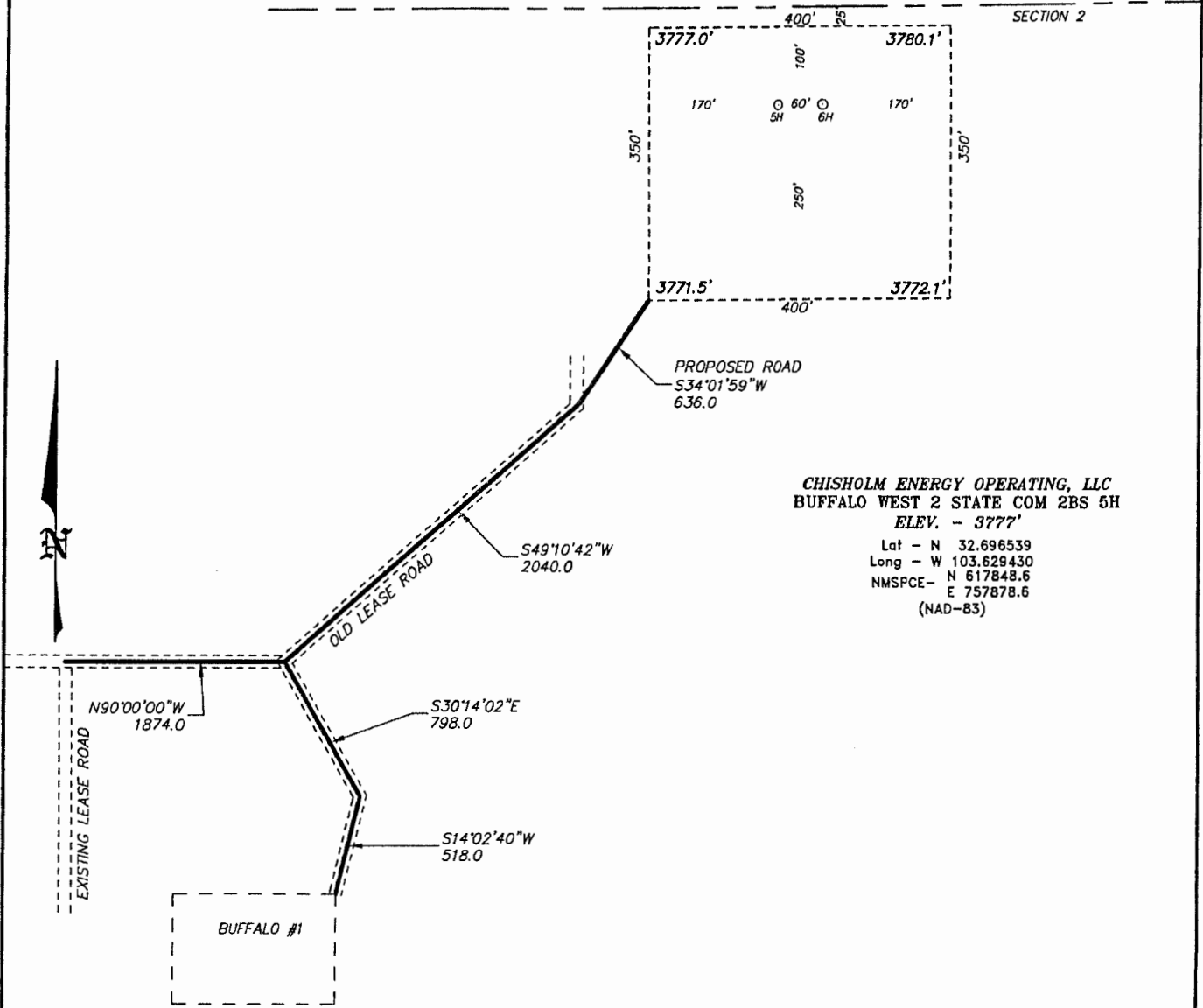

CHISHOLM ENERGY OPERATING, LLC
BUFFALO WEST 2 STATE COM 2BS 5H
ELEV. - 3777'
Lat - N 32.696539
Long - W 103.629430
NMSPCE - N 617848.6
E 757878.6
(NAD-83)

HOBBS, NM IS ±28 MILES TO THE EAST OF LOCATION.

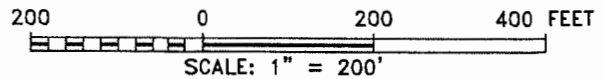

Directions to Location:

AT THE INTERSECTION OF 62-180 AND SMITH RANCH ROAD, GO NORTH ON SMITH RANCH ROAD 2.2 MILES THEN GO WEST 0.5 MILES, THEN NORTH 4.7 MILES.

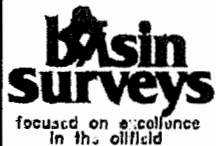

P.O. Box 1786 (575) 393-7316 - Office
1120 N. West County Rd. (575) 392-2206 - Fax
Hobbs, New Mexico 88241 basin-surveys.com

CHISHOLM ENERGY OPERATING, LLC

REF: BUFFALO WEST 2 STATE COM 2BS 5H / WELL PAD TOPO

THE BUFFALO WEST 2 STATE COM 2BS 5H LOCATED 125' FROM

THE NORTH LINE AND 1325' FROM THE EAST LINE OF

SECTION 2, TOWNSHIP 19 SOUTH, RANGE 33 EAST,

N.M.P.M., LEA COUNTY, NEW MEXICO.

W.O. Number: 32917

Drawn By: J GOAD

Date: 5-8-2017

Survey Date: 5-3-2017

Sheet 1 of 1 Sheets

SECTION 2, TOWNSHIP 19 SOUTH, RANGE 33 EAST, N.M.P.M.,
LEA COUNTY, NEW MEXICO.

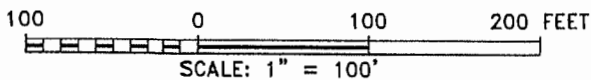
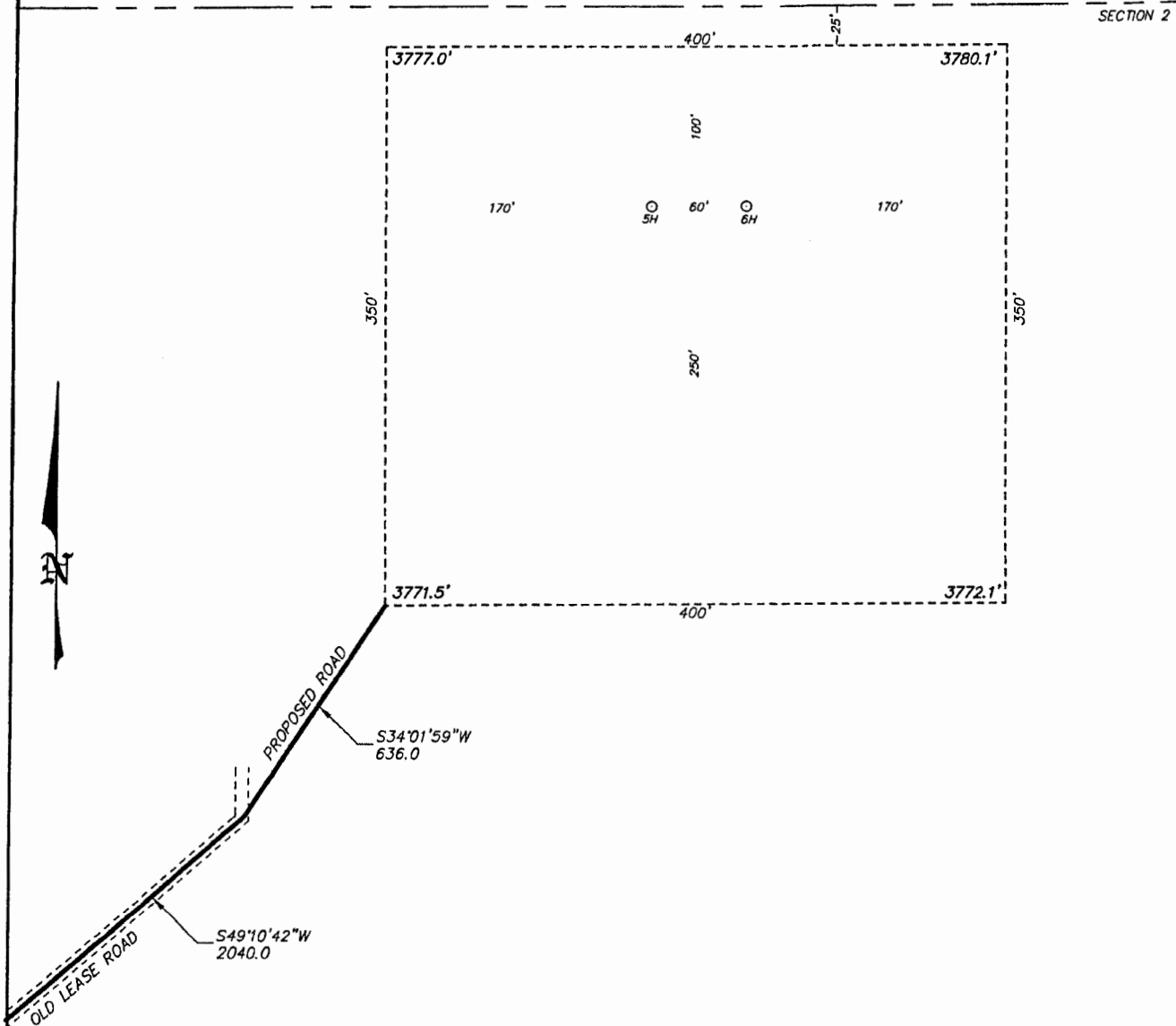

CHISHOLM ENERGY OPERATING, LLC

REF: BUFFALO WEST 2 STATE COM 2BS 5H / WELL PAD TOPO

THE BUFFALO WEST 2 STATE COM 2BS 5H LOCATED 125' FROM
THE NORTH LINE AND 1325' FROM THE EAST LINE OF
SECTION 2, TOWNSHIP 19 SOUTH, RANGE 33 EAST,
N.M.P.M., LEA COUNTY, NEW MEXICO.

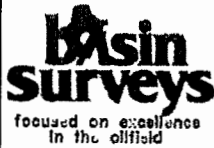

P.O. Box 1786 (575) 393-7316 - Office
1120 N. West County Rd. (575) 392-2206 - Fax
Hobbs, New Mexico 88241 basin-surveys.com

SECTION 2, TOWNSHIP 19 SOUTH, RANGE 33 EAST, N.M.P.M.,
LEA COUNTY, NEW MEXICO.

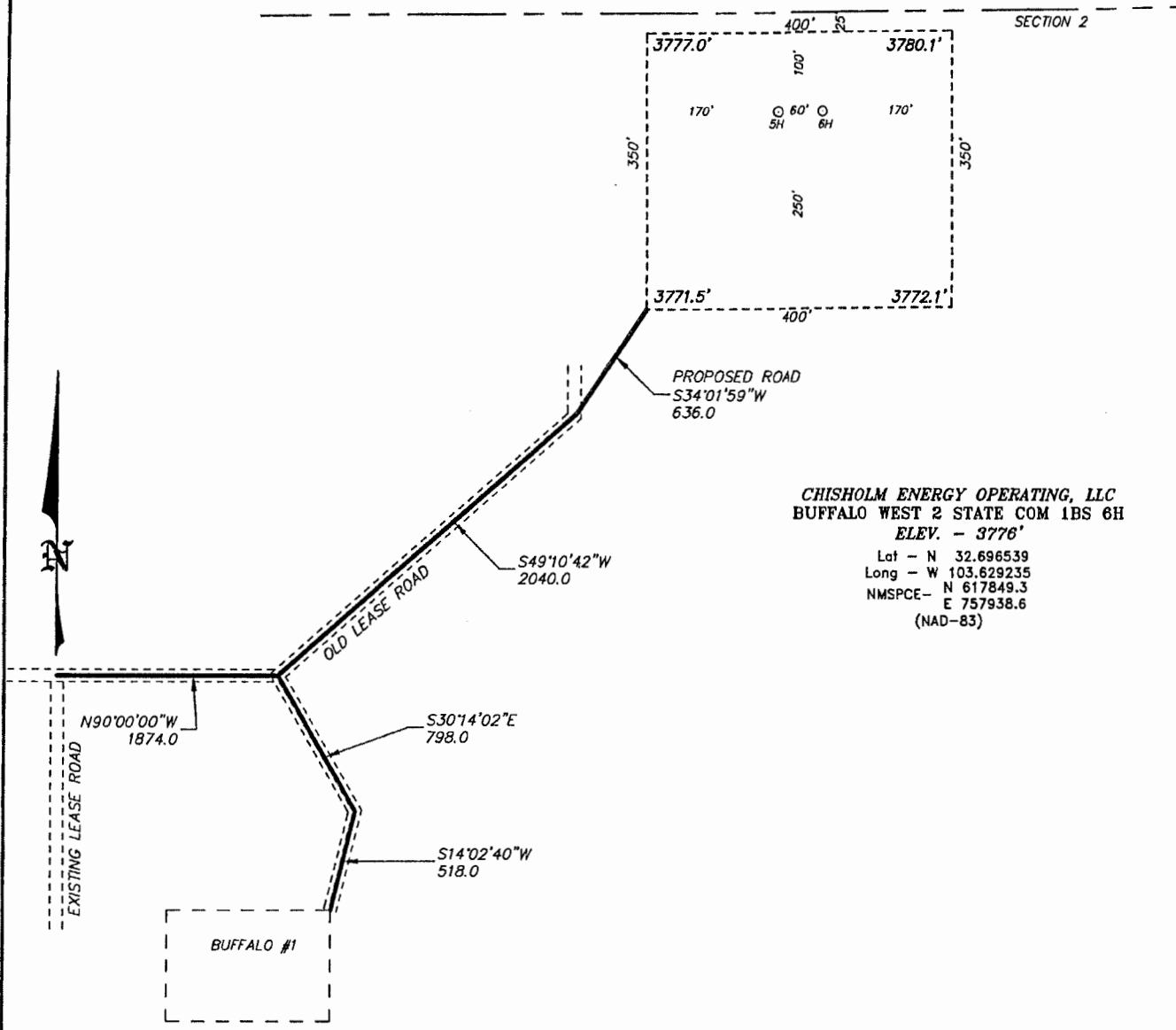

CHISHOLM ENERGY OPERATING, LLC
 BUFFALO WEST 2 STATE COM 1BS 6H
 ELEV. - 3776'
 Lat - N 32.696539
 Long - W 103.629235
 NMSPC - N 617849.3
 E 757938.6
 (NAD-83)

HOBBS, NM IS ±28 MILES TO THE EAST OF LOCATION.

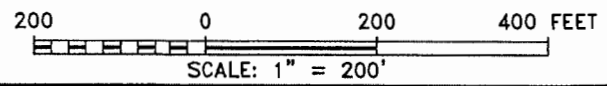

Directions to Location:

AT THE INTERSECTION OF 62-180 AND SMITH RANCH ROAD, GO NORTH ON SMITH RANCH ROAD 2.2 MILES THEN GO WEST 0.5 MILES, THEN NORTH 4.7 MILES.



P.O. Box 1786
 1120 N. West County Rd.
 Hobbs, New Mexico 88241
 (575) 393-7316 - Office
 (575) 392-2206 - Fax
 basin-surveys.com

CHISHOLM ENERGY OPERATING, LLC

REF: BUFFALO WEST 2 STATE COM 1BS 6H / WELL PAD TOPO

THE BUFFALO WEST 2 STATE COM 1BS 6H LOCATED 125' FROM THE NORTH LINE AND 1265' FROM THE EAST LINE OF SECTION 2, TOWNSHIP 19 SOUTH, RANGE 33 EAST, N.M.P.M., LEA COUNTY, NEW MEXICO.

SECTION 2, TOWNSHIP 19 SOUTH, RANGE 33 EAST, N.M.P.M.,
LEA COUNTY, NEW MEXICO.

SECTION 2

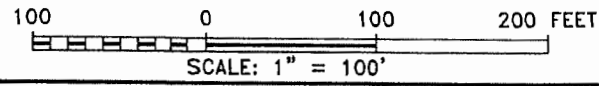
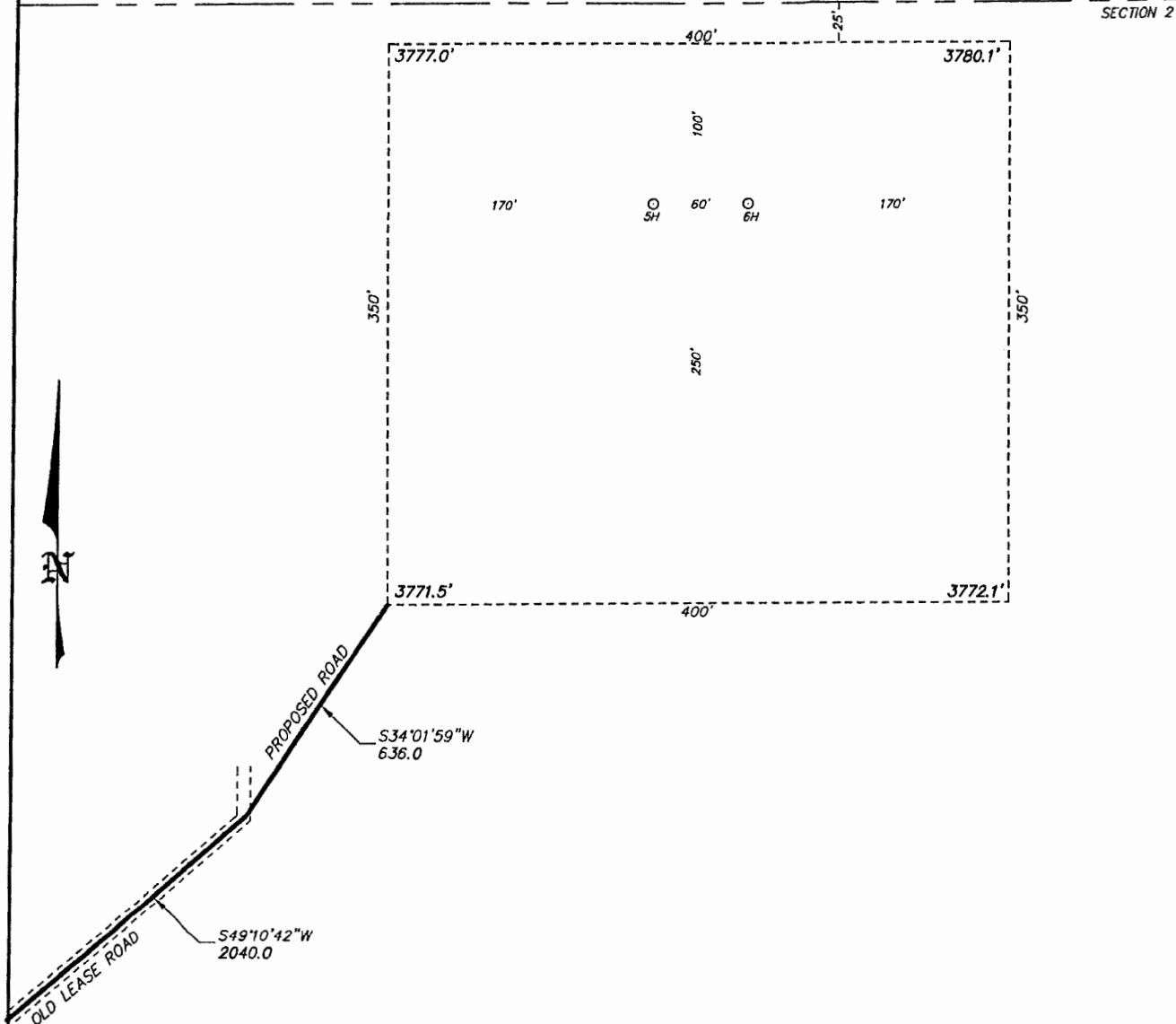

CHISHOLM ENERGY OPERATING, LLC

REF: BUFFALO WEST 2 STATE COM 1BS 6H / WELL PAD TOPO

THE BUFFALO WEST 2 STATE COM 1BS 6H LOCATED 125' FROM
THE NORTH LINE AND 1265' FROM THE EAST LINE OF
SECTION 2, TOWNSHIP 19 SOUTH, RANGE 33 EAST,
N.M.P.M., LEA COUNTY, NEW MEXICO.



P.O. Box 1788 (575) 393-7316 - Office
1120 N. West County Rd. (575) 392-2205 - Fax
Hobbs, New Mexico 88241 basin-surveys.com

BATTERY DIAGRAM
 Buffalo West 2 State Com 2BS 5H
 Buffalo West 2 State Com 1BS 6H

11/14/2017
 3rd Facility Diagram

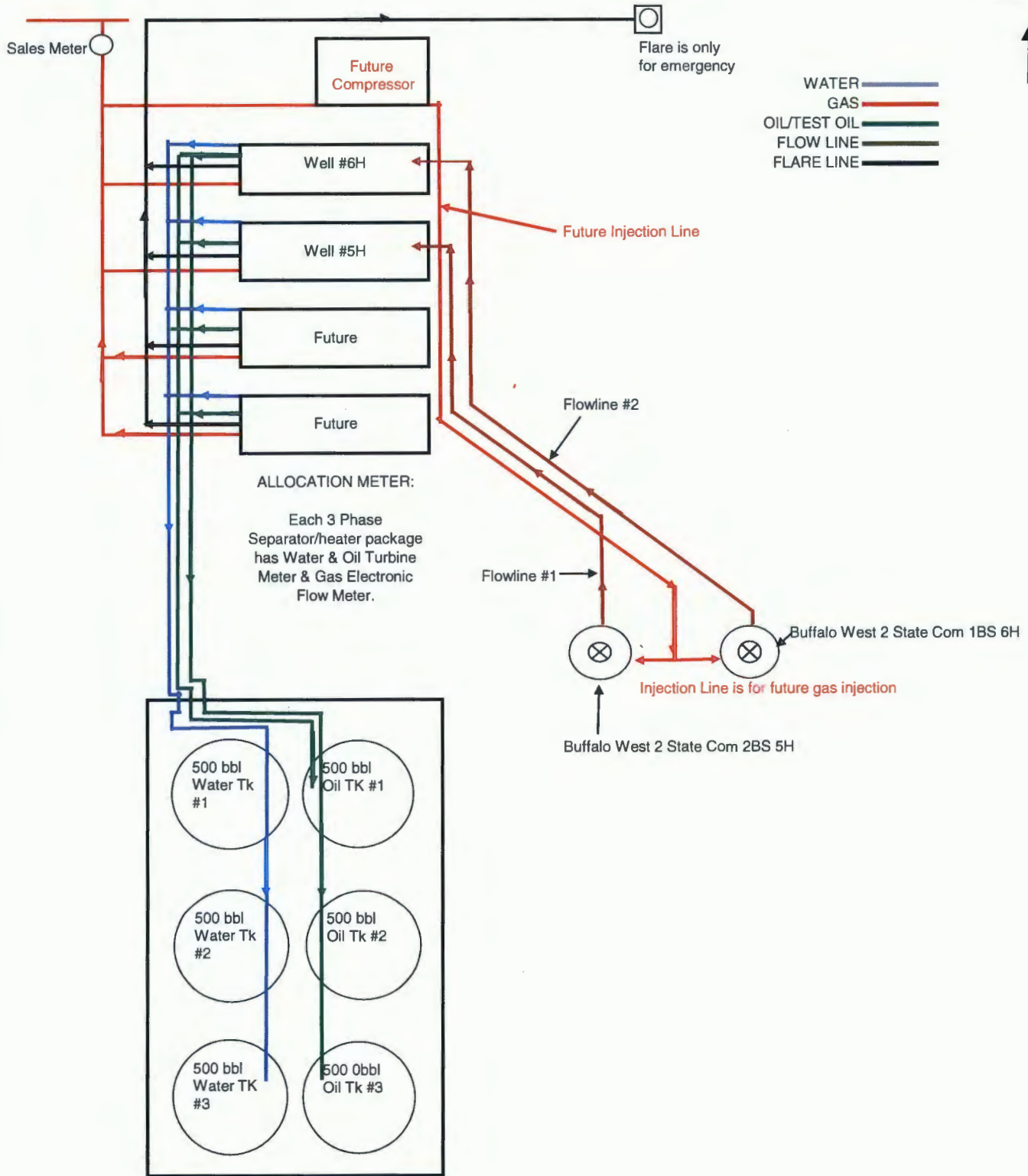

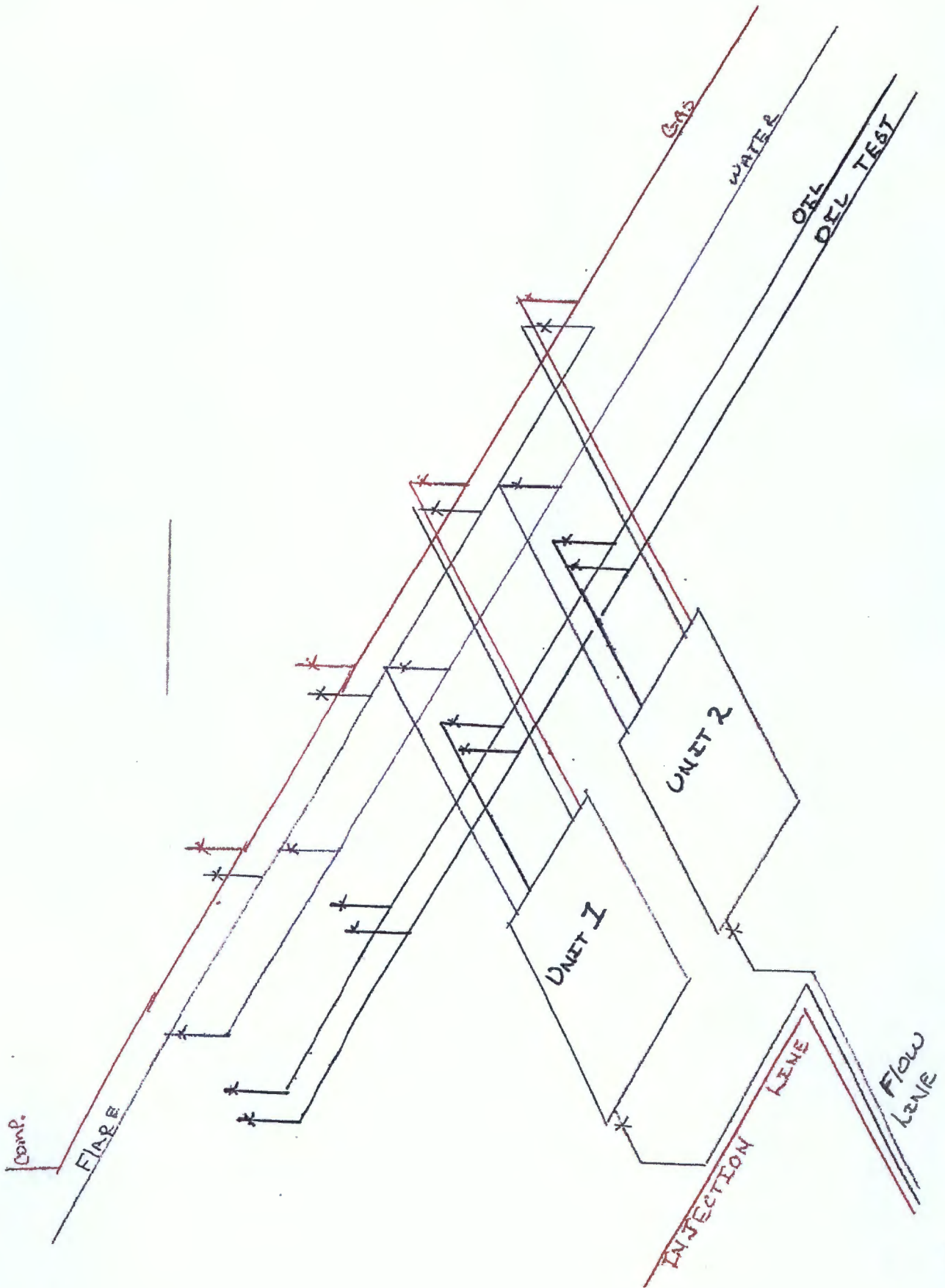

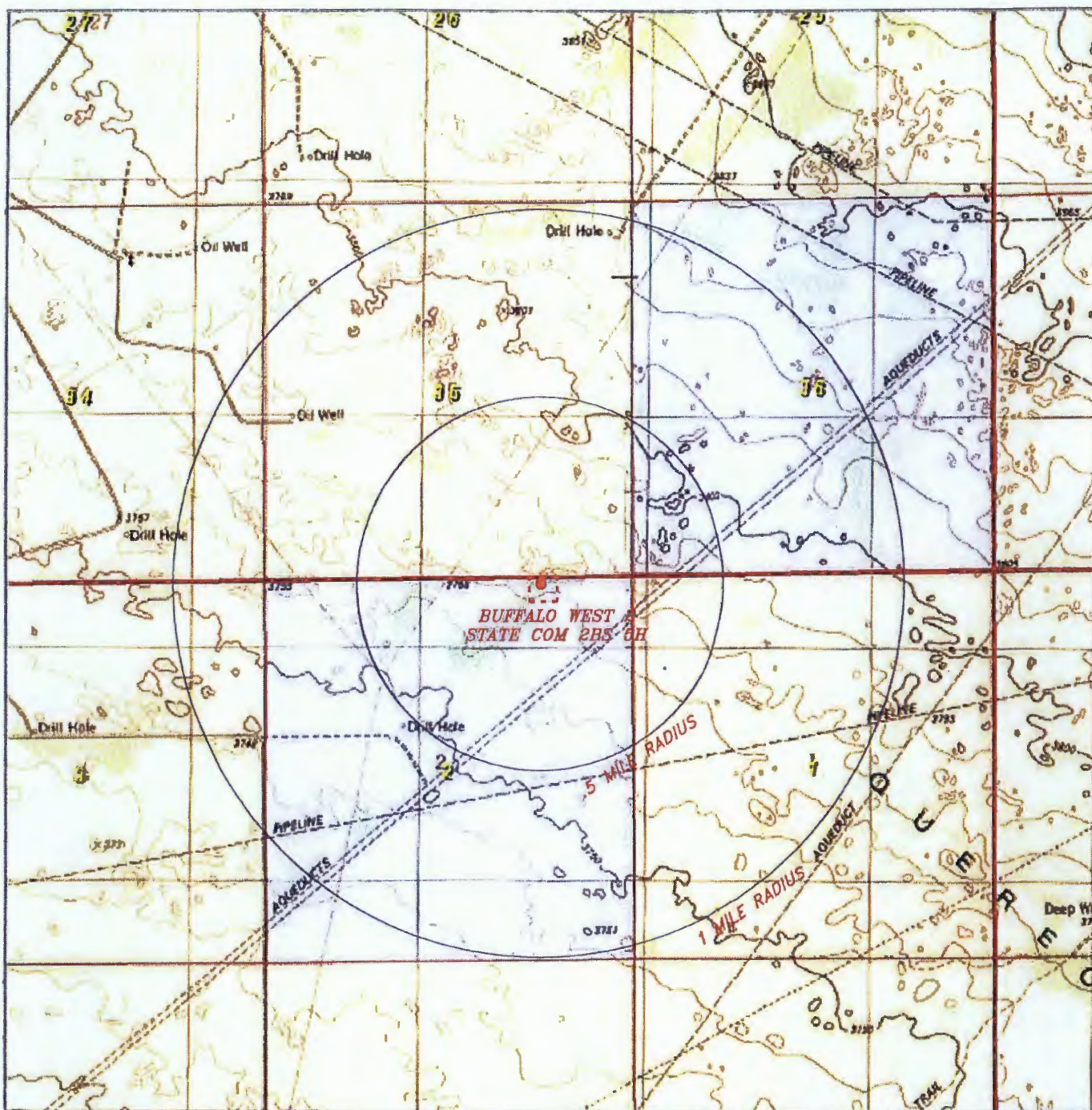

 No. 1052 8 1/2" x 11" 25 10" 15x METRIC

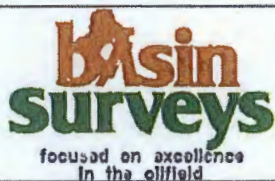

BUFFALO WEST 2 STATE COM 2BS 5H

Located 125' FNL and 1325' FEL
 Section 2, Township 19 South, Range 33 East,
 N.M.P.M., Lea County, New Mexico.



P.O. Box 1786
 1120 N. West County Rd.
 Hobbs, New Mexico 88241
 (575) 393-7316 - Office
 (575) 392-2206 - Fax
 basinsurveys.com

0' 1000' 2000' 3000' 4000'

SCALE: 1" = 2000'

W.O. Number: JG 32917

Survey Date: 5-3-2017

YELLOW TINT - USA LAND
 BLUE TINT - STATE LAND
 NATURAL COLOR - FEE LAND



**CHISHOLM
 ENERGY
 OPERATING,
 LLC**

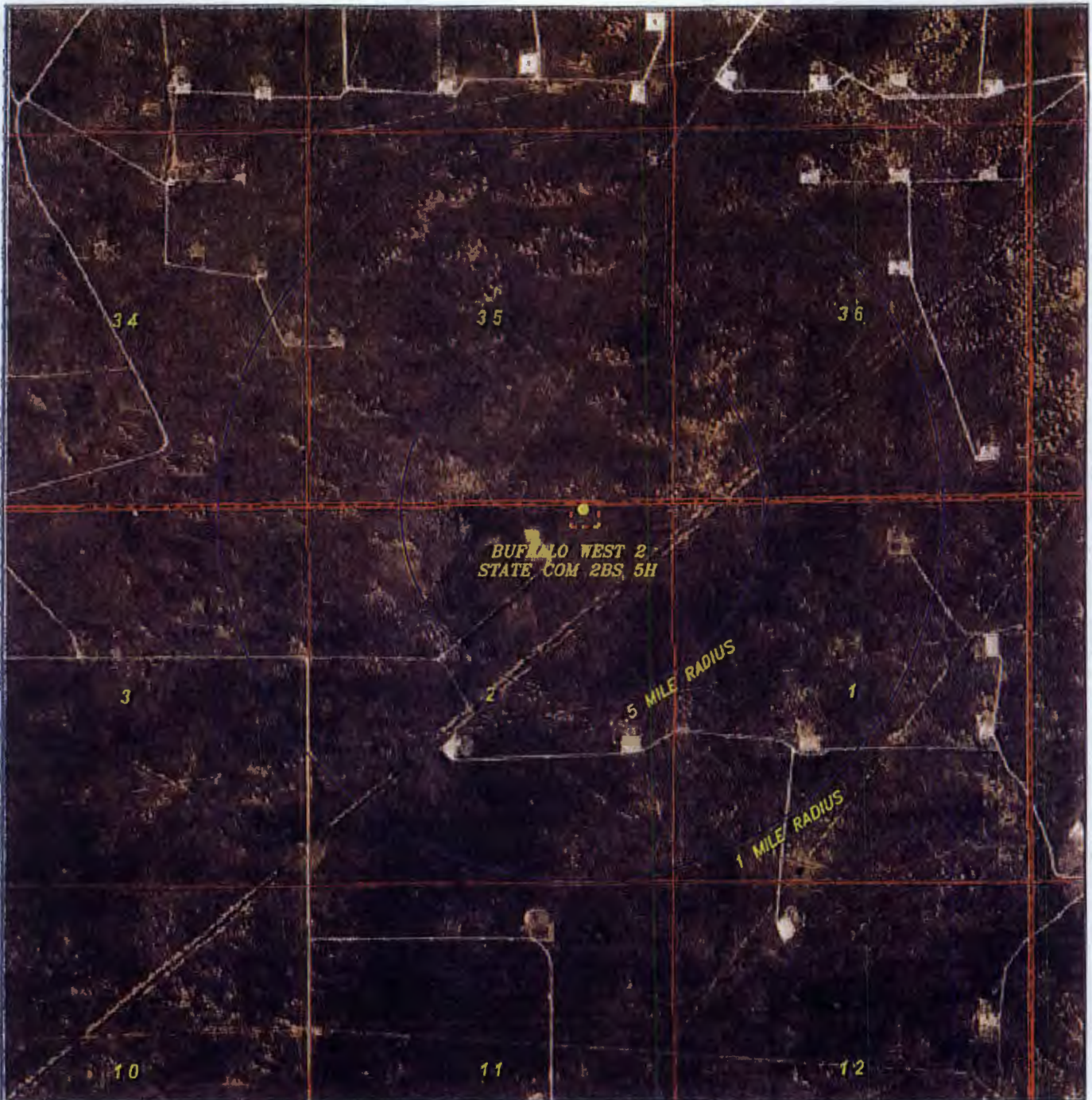

BUFFALO WEST 2 STATE COM 2BS 5H

Located 125' FNL and 1325' FEL
 Section 2, Township 19 South, Range 33 East,
 N.M.P.M., Lea County, New Mexico.



P.O. Box 1786
 1120 N. West County Rd.
 Hobbs, New Mexico 88241
 (575) 393-7316 - Office
 (575) 392-2206 - Fax
 basin-surveys.com

0' 1000' 2000' 3000' 4000'

SCALE: 1" = 2000'

W.O. Number: JG 32917

Survey Date: 5-3-2017

YELLOW TINT - USA LAND

BLUE TINT - STATE LAND

NATURAL COLOR - FEE LAND



**CHISHOLM
 ENERGY
 OPERATING,
 LLC**

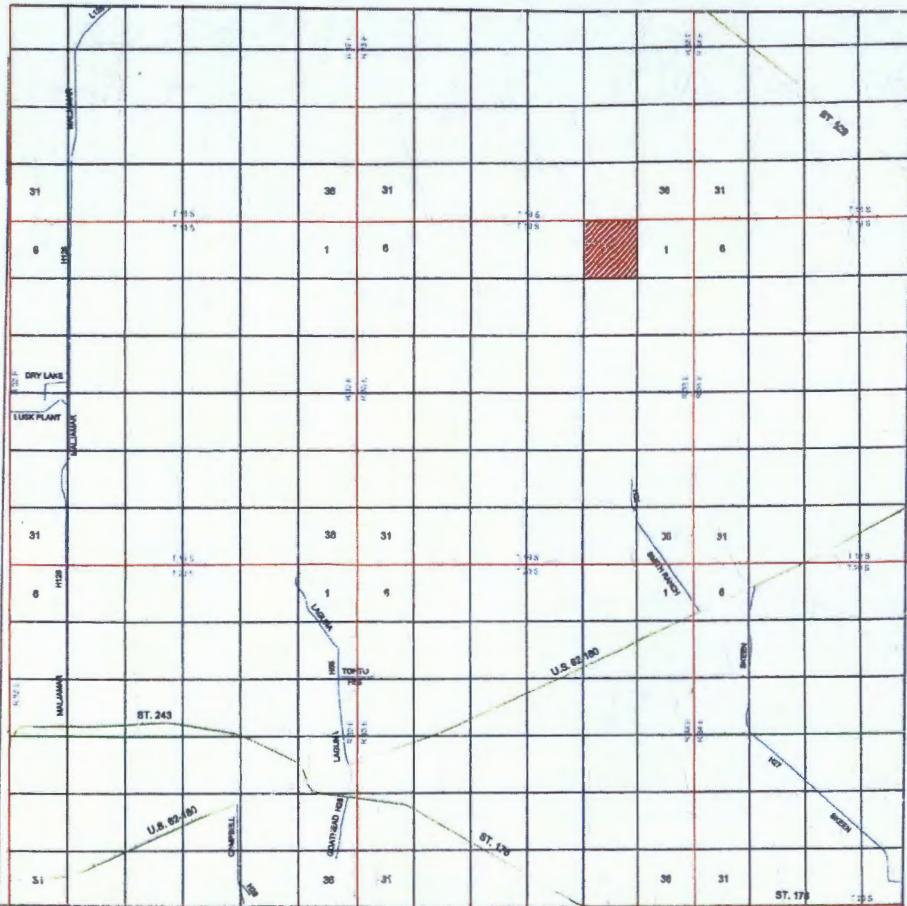

BUFFALO WEST 2 STATE COM 2BS 5H

Located 125' FNL and 1325' FEL
 Section 2, Township 19 South, Range 33 East,
 N.M.P.M., Lea County, New Mexico.



P.O. Box 1786
 1120 N. West County Rd.
 Hobbs, New Mexico 88241
 (575) 393-7516 - Office
 (575) 392-2706 - Fax
 basin-surveys.com

0 1 MI 2 MI 3 MI 4 MI

SCALE: 1" = 2 MILES

W.O. Number: JG 32917

Survey Date: 5-3-2017

YELLOW TINT - USA LAND

BLUE TINT - STATE LAND

NATURAL COLOR - FEE LAND



**CHISHOLM
 ENERGY
 OPERATING,
 LLC**

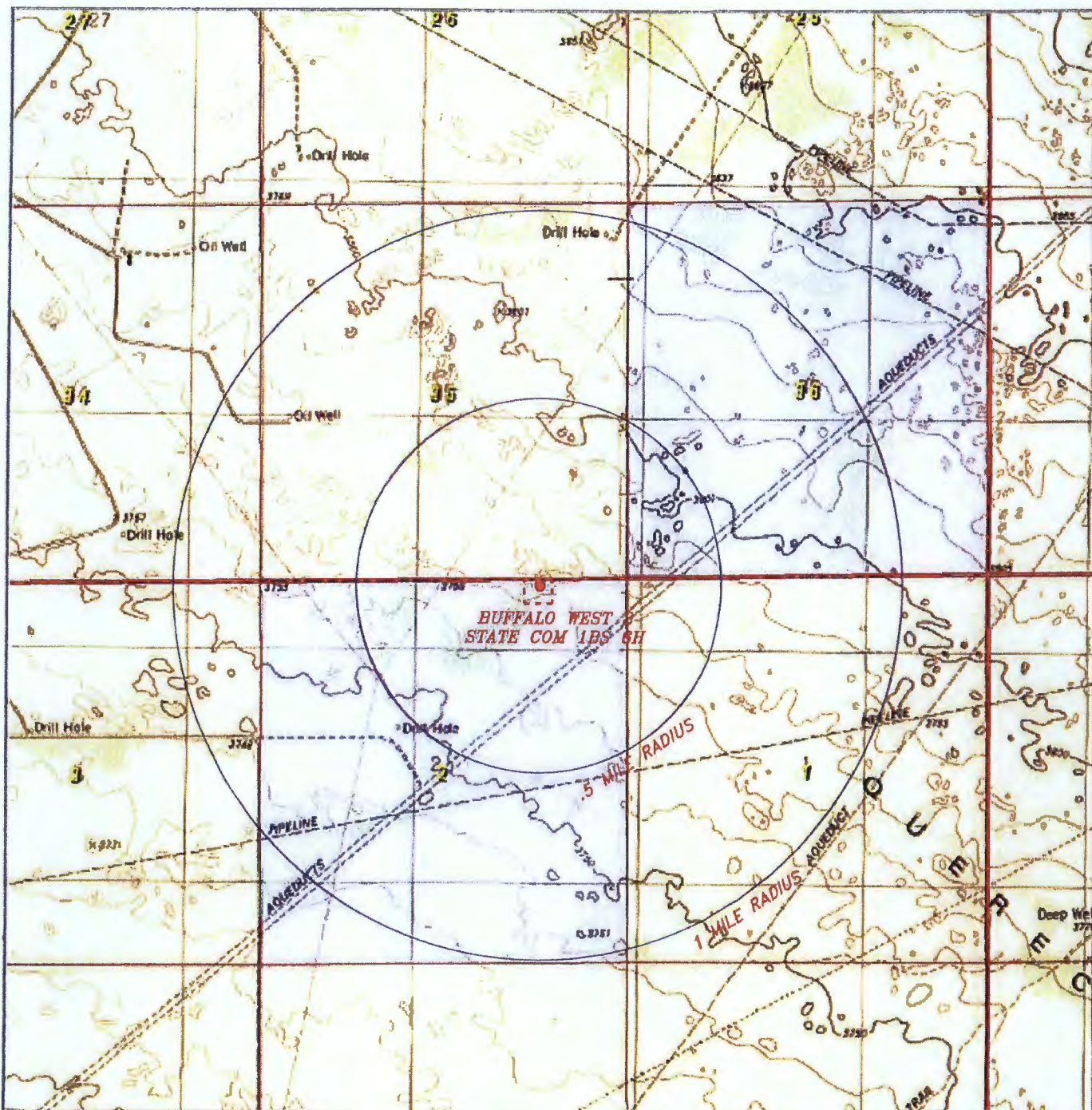

BUFFALO WEST 2 STATE COM 1BS 6H

Located 125' FNL and 1265' FEL
 Section 2, Township 19 South, Range 33 East,
 N.M.P.M., Lea County, New Mexico

basin
surveys
 focused on excellence
 in the oilfield

P.O. Box 1786
 1120 N. West County Rd.
 Hobbs, New Mexico 88241
 (575) 393-7316 - Office
 (575) 392-2206 - Fax
 basin-surveys.com

0' 1000' 2000' 3000' 4000'
 SCALE: 1" = 2000'
 W.O. Number: JG 32918
 Survey Date: 5-3-2017
 YELLOW TINT - USA LAND
 BLUE TINT - STATE LAND
 NATURAL COLOR - FEE LAND



CHISHOLM
ENERGY
OPERATING,
LLC



BUFFALO WEST 2 STATE COM 1BS 6H

Located 125' FNL and 1265' FEL
 Section 2, Township 19 South, Range 33 East,
 N.M.P.M., Lea County, New Mexico.



P.O. Box 1786
 1120 N. West County Rd.
 Hobbs, New Mexico 88241
 (575) 393-7316 - Office
 (575) 392-2208 - Fax
 basinsurveys.com

0' 1000' 2000' 3000' 4000'
 SCALE: 1" = 2000'
 W.O. Number: JG 32918
 Survey Date: 5-3-2017
 YELLOW TINT - USA LAND
 BLUE TINT - STATE LAND
 NATURAL COLOR - FEE LAND



**CHISHOLM
 ENERGY
 OPERATING,
 LLC**

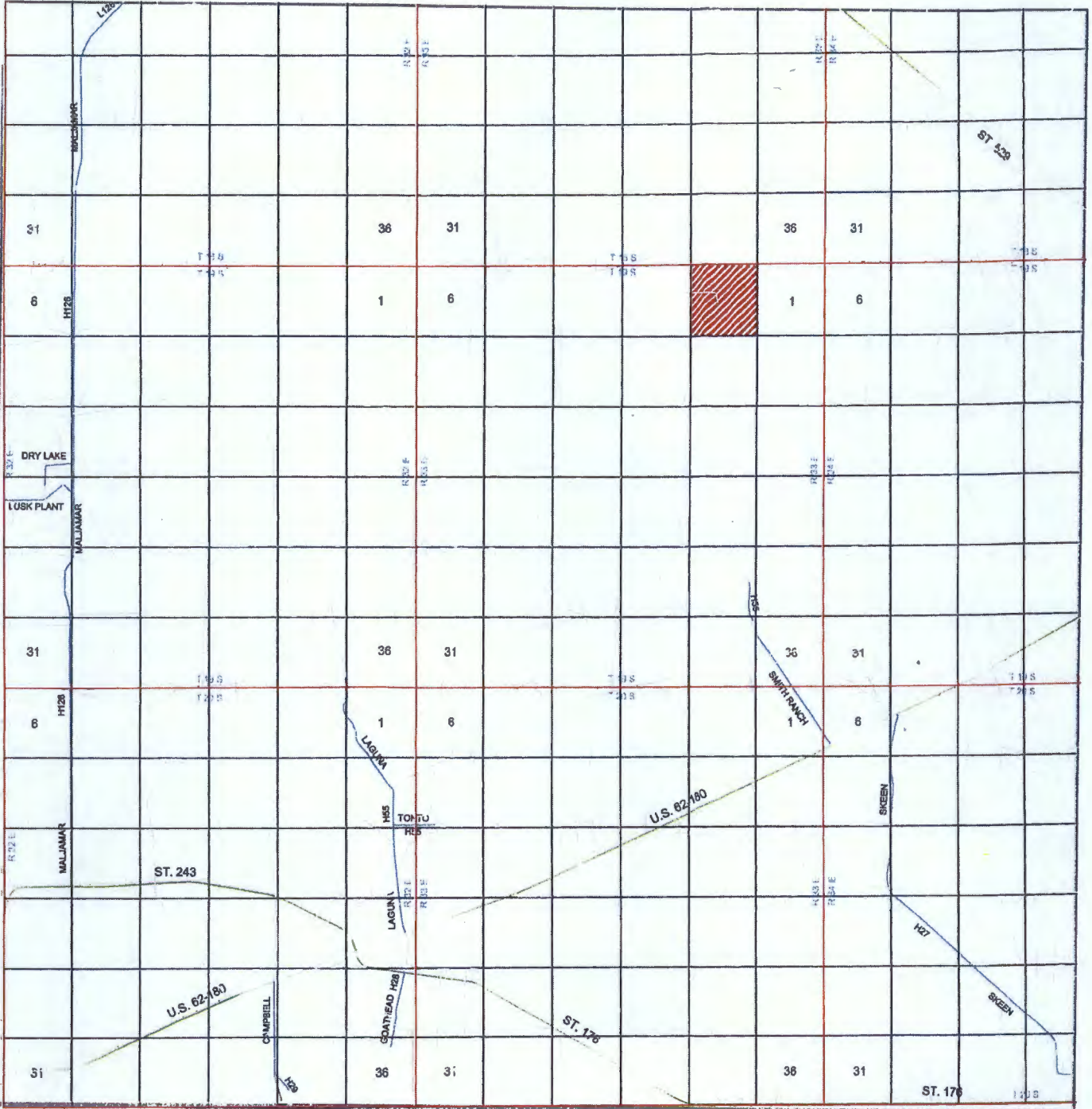

BUFFALO WEST 2 STATE COM 1BS 6H

Located 1.25° FNL and 1.265° FEL
 Section 2, Township 19 South, Range 33 East,
 N.M.P.M., Lea County, New Mexico.

basin surveys
 focused on excellence
 in the oilfield

P.O. Box 1786
 1120 N. West County Rd.
 Hobbs, New Mexico 88241
 (575) 393-7316 - Office
 (575) 392-2206 - Fax
 basin-surveys.com

0 1 MI 2 MI 3 MI 4 MI
 SCALE: 1" = 2 MILES

W.O. Number: JG 32918
 Survey Date: 5-3-2017

YELLOW TINT - USA LAND
 BLUE TINT - STATE LAND
 NATURAL COLOR - FEE LAND

**CHISHOLM
 ENERGY
 OPERATING,
 LLC**

U.S. Postal Service™
CERTIFIED MAIL® RECEIPT
 Domestic Mail Only

For delivery information, visit our website at www.usps.com®.

OFFICIAL USE

Certified Mail Fee \$	Postmark Here
Extra Services & Fees (check box, add fee as appropriate)	
<input type="checkbox"/> Return Receipt (hardcopy) \$	
<input type="checkbox"/> Return Receipt (electronic) \$	
<input type="checkbox"/> Certified Mail Restricted Delivery \$	
<input type="checkbox"/> Adult Signature Required \$	
<input type="checkbox"/> Adult Signature Restricted Delivery \$	
Postage \$	
Total Postage and Fees \$	

7016 1370 0000 2561 6494
 0059 7952 0000 0432

mailed 10-25-17

NM State Land Office, Oil Gas & Minerals Division
 Street and Apt. No., or PO Box No.
 310 Old Santa Fe Trail
 City, State, ZIP+4®
 Santa Fe, New Mexico 87501-2708

PS Form 3800, April 2015 PSN 7530-02-000-9047 See Reverse for Instructions

U.S. Postal Service™
CERTIFIED MAIL® RECEIPT
 Domestic Mail Only

For delivery information, visit our website at www.usps.com®.

OFFICIAL USE

Certified Mail Fee \$	Postmark Here
Extra Services & Fees (check box, add fee as appropriate)	
<input type="checkbox"/> Return Receipt (hardcopy) \$	
<input type="checkbox"/> Return Receipt (electronic) \$	
<input type="checkbox"/> Certified Mail Restricted Delivery \$	
<input type="checkbox"/> Adult Signature Required \$	
<input type="checkbox"/> Adult Signature Restricted Delivery \$	
Postage \$	
Total Postage and Fees \$	

7016 1370 0000 2561 6432
 0059 7952 0000 0432

mailed 10-25-17

Sent To Chisholm Energy Operating LLC
 Street and Apt. No., or PO Box No.
 801 Cherry St. Ste 1200 Unit 20
 City, State, ZIP+4®
 Fort Worth, TX 76102

PS Form 3800, April 2015 PSN 7530-02-000-9047 See Reverse for Instructions

U.S. Postal Service™
CERTIFIED MAIL® RECEIPT
 Domestic Mail Only

For delivery information, visit our website at www.usps.com®.

OFFICIAL USE

Certified Mail Fee \$	Postmark Here
Extra Services & Fees (check box, add fee as appropriate)	
<input type="checkbox"/> Return Receipt (hardcopy) \$	
<input type="checkbox"/> Return Receipt (electronic) \$	
<input type="checkbox"/> Certified Mail Restricted Delivery \$	
<input type="checkbox"/> Adult Signature Required \$	
<input type="checkbox"/> Adult Signature Restricted Delivery \$	
Postage \$	
Total Postage and Fees \$	

7016 1370 0000 2561 6500
 0059 7952 0000 0432

MAILED 10-25-17

Sent To Nearburg Exploration Co., LLC
 Street and Apt. No., or PO Box No.
 5447 Glen Lakes Drive
 City, State, ZIP+4®
 Dallas, TX 75231

PS Form 3800, April 2015 PSN 7530-02-000-9047 See Reverse for Instructions

U.S. Postal Service™
CERTIFIED MAIL® RECEIPT
 Domestic Mail Only

For delivery information, visit our website at www.usps.com®.

OFFICIAL USE

Certified Mail Fee \$	Postmark Here
Extra Services & Fees (check box, add fee as appropriate)	
<input type="checkbox"/> Return Receipt (hardcopy) \$	
<input type="checkbox"/> Return Receipt (electronic) \$	
<input type="checkbox"/> Certified Mail Restricted Delivery \$	
<input type="checkbox"/> Adult Signature Required \$	
<input type="checkbox"/> Adult Signature Restricted Delivery \$	
Postage \$	
Total Postage and Fees \$	

7016 1370 0000 2561 6449
 0059 7952 0000 0432

MAILED 10-25-17

Sent To EAU Rouge, LLC
 Street and Apt. No., or PO Box No.
 801 Cherry Street Ste 1200 Unit 20
 City, State, ZIP+4®
 Fort Worth, TX 76102

PS Form 3800, April 2015 PSN 7530-02-000-9047 See Reverse for Instructions

McMillan, Michael, EMNRD

From: Bettie Watson <bwatson@chisholmenergy.com>
Sent: Monday, October 30, 2017 8:23 PM
To: McMillan, Michael, EMNRD
Subject: RE: Chisolm Energy Buffalo West 2 State com 2Bs Well No. 5H and 6H

Lot 2

From: McMillan, Michael, EMNRD [mailto:Michael.McMillan@state.nm.us]
Sent: Thursday, October 26, 2017 3:26 PM
To: Bettie Watson <bwatson@chisholmenergy.com>
Subject: RE: Chisolm Energy Buffalo West 2 State com 2Bs Well No. 5H and 6H

On what Lot is the surface facility located?

From: Bettie Watson [mailto:bwatson@chisholmenergy.com]
Sent: Thursday, October 26, 2017 2:25 PM
To: McMillan, Michael, EMNRD <Michael.McMillan@state.nm.us>
Subject: Re: Chisolm Energy Buffalo West 2 State com 2Bs Well No. 5H and 6H

No compulsory pooling

Get [Outlook for iOS](#)

On Thu, Oct 26, 2017 at 9:25 AM -0500, "McMillan, Michael, EMNRD" <Michael.McMillan@state.nm.us> wrote:

Also, are these wells subject to a compulsory pooling?
Next time, provide the Administrative Application Checklist-I went ahead and did it this time
Mike

From: McMillan, Michael, EMNRD
Sent: Thursday, October 26, 2017 8:21 AM
To: 'Bettie Watson' <bwatson@chisholmenergy.com>
Subject: Chisolm Energy Buffalo West 2 State com 2Bs Well No. 5H and 6H

Betty:
In which Lot is the surface facility located?
Next time, if there is an affiliate of Chisolm Energy that has to be noticed, if get a signed statement from a landman stating it is an affiliate, then no certified mailing is required.

Thanks

Mike

Michael McMillan
1220 South St. Francis
Santa Fe, New Mexico
505-476-3448

Michael.mcmillan@state.nm.us