

RECEIVED: <u>11/13/2017</u>	REVIEWER: <u>MAN</u>	TYPE: <u>PLC</u>	APP NO: <u>PMAM1732131291</u>
--------------------------------	-------------------------	---------------------	----------------------------------

ABOVE THIS TABLE FOR OCD DIVISION USE ONLY

**NEW MEXICO OIL CONSERVATION DIVISION**  
 - Geological & Engineering Bureau -  
 1220 South St. Francis Drive, Santa Fe, NM 87505



### ADMINISTRATIVE APPLICATION CHECKLIST

THIS CHECKLIST IS MANDATORY FOR ALL ADMINISTRATIVE APPLICATIONS FOR EXCEPTIONS TO DIVISION RULES AND REGULATIONS WHICH REQUIRE PROCESSING AT THE DIVISION LEVEL IN SANTA FE

**Applicant:** CHEVRON USA INC. **OGRID Number:** 4323  
**Well Name:** OLLIE J BOYD #2 **API:** 30-025-10434  
**Pool:** PADDOCK 'th Antz, Abo + Blinberry Oil Gas (oil) **Pool Code:** 49210 + 627a + 6660

**SUBMIT ACCURATE AND COMPLETE INFORMATION REQUIRED TO PROCESS THE TYPE OF APPLICATION INDICATED BELOW**

- 1) **TYPE OF APPLICATION:** Check those which apply for [A]  
 A. Location – Spacing Unit – Simultaneous Dedication  
☐ NSL ☐ NSP (PROJECT AREA) ☐ NSP (PRORATION UNIT) ☐ SD

B. Check one only for [I] or [II]

[I] Commingling – Storage – Measurement

☐ DHC ☒ CTB ☒ CPTC ☐ PC ☐ OLS ☐ OLM

[II] Injection – Disposal – Pressure Increase – Enhanced Oil Recovery

☐ WFX ☐ PMX ☐ SWD ☐ IPI ☐ EOR ☐ PPR

- 2) **NOTIFICATION REQUIRED TO:** Check those which apply.

- A. ☒ Offset operators or lease holders  
 B. ☒ Royalty, overriding royalty owners, revenue owners  
 C. ☐ Application requires published notice  
 D. ☐ Notification and/or concurrent approval by SLO  
 E. ☐ Notification and/or concurrent approval by BLM  
 F. ☐ Surface owner  
 G. ☒ For all of the above, proof of notification or publication is attached, and/or,  
 H. ☐ No notice required

#### FOR OCD ONLY

- ☐ Notice Complete  
☐ Application Content Complete

- 3) **CERTIFICATION:** I hereby certify that the information submitted with this application for administrative approval is **accurate** and **complete** to the best of my knowledge. I also understand that **no action** will be taken on this application until the required information and notifications are submitted to the Division.

**Note: Statement must be completed by an individual with managerial and/or supervisory capacity.**

Cindy  
 Herrera-Murillo  
 \_\_\_\_\_  
 Print or Type Name

11/13/2017  
 Date

575-263-0431  
 Phone Number

Cindy Herrera-Murillo  
 \_\_\_\_\_  
 Signature

Cherreramurillo@chevron.com  
 e-mail Address



**Cindy Herrera-Murillo**  
Regulatory Specialist  
Midcontinent BU

**Chevron North America  
Exploration and Production Company**  
(A Chevron U.S.A. Inc. Division)  
1616 W. Bender Blvd Room 134  
Hobbs FMT, Hobbs, NM 88240  
Tel 575-263-0431  
Cherreramurillo@chevron.com

November 13, 2017

Oil Conservation Division  
Attn: Engineering Department  
1220 St. Francis Drive  
Santa Fe, NM87505

Application for surface commingle, Abo, Blinebry, and Paddock Pools Lea County, NM (T22S, R37, Section 23)

Dear Sirs,

Chevron U.S.A. Inc. respectfully requests administrative approval to surface commingle oil, gas, and water production from the Paddock, Blinebry, Abo, and Grayburg Pools through Chevron's OJ Boyd 2-23 Central Tank Battery. Chevron requests the approval to minimize surface disturbance and future traffic by concentrating activities at one battery. Wells producing to this battery include the OJ Boyd 2-23, 4-23, and 7-23. We will be commingling the following well to the aforementioned battery: OJ Boyd 6-23 (API#: 30-025-28449). These wells are located in Section 23, T22S, R37E in Lea County, New Mexico. This commingle will reduce the overall maintenance cost associated with the facilities at this location.

Each well will be tested monthly in the following manner. The OJ Boyd 6-23 will be added to the current header consisting of the OJ Boyd 2-23, 4-23, and 7-23. The header gives the ability to divert each well to a test separator without having to shut off production to the other wells which will continue to go to the primary 3-phase separator for these wells. The test separator will measure oil and water production via turbine type meters and gas will be measured via an electronic flow meter. Allocation will be calculated through the well test method for these wells. To reiterate, all wells will be tested on a monthly basis to ensure proper allocation.

Sincerely,

A handwritten signature in black ink that reads "Cindy Herrera-Murillo".

Cindy Herrera-Murillo  
Permitting Specialist

District I  
1625 N. French Drive, Hobbs, NM 88240  
District II  
811 S. First St., Artesia, NM 88210  
District III  
1000 Rio Brazos Road, Aztec, NM 87410  
District IV  
1220 S. St Francis Dr, Santa Fe, NM  
87505

State of New Mexico  
Energy, Minerals and Natural Resources Department

Form C-107-B  
Revised August 1, 2011

**OIL CONSERVATION DIVISION**  
1220 S. St Francis Drive  
Santa Fe, New Mexico 87505

Submit the original  
application to the Santa Fe  
office with one copy to the  
appropriate District Office.

**APPLICATION FOR SURFACE COMMINGLING (DIVERSE OWNERSHIP)**

OPERATOR NAME: CHEVRON USA INC  
OPERATOR ADDRESS: 6301 DEAUVILLE BLVD MIDLAND, TX 79706  
APPLICATION TYPE:

☐ Pool Commingling ☐ Lease Commingling ☒ Pool and Lease Commingling ☐ Off-Lease Storage and Measurement (Only if not Surface Commingled)

LEASE TYPE: ☒ Fee ☐ State ☐ Federal

Is this an Amendment to existing Order? ☐ Yes ☒ No If "Yes", please include the appropriate Order No. \_\_\_\_\_  
Have the Bureau of Land Management (BLM) and State Land office (SLO) been notified in writing of the proposed commingling  
☒ Yes ☐ No

**(A) POOL COMMINGLING**

Please attach sheets with the following information

(1) Pool Names and Codes	Gravities / BTU of Non-Commingled Production	Calculated Gravities / BTU of Commingled Production		Calculated Value of Commingled Production	Volumes
Paddock	1200				
ABO	1200				
BLINEBRY	1200				

- (2) Are any wells producing at top allowables? ☐ Yes ☒ No  
(3) Has all interest owners been notified by certified mail of the proposed commingling? ☒ Yes ☐ No.  
(4) Measurement type: ☒ Metering ☐ Other (Specify)  
(5) Will commingling decrease the value of production? ☐ Yes ☒ No If "yes", describe why commingling should be approved

**(B) LEASE COMMINGLING**

Please attach sheets with the following information

- (1) Pool Name and Code.  
(2) Is all production from same source of supply? ☐ Yes ☐ No  
(3) Has all interest owners been notified by certified mail of the proposed commingling? ☐ Yes ☐ No  
(4) Measurement type: ☐ Metering ☐ Other (Specify)

**(C) POOL and LEASE COMMINGLING**

Please attach sheets with the following information

- (1) Complete Sections A and E.

**(D) OFF-LEASE STORAGE and MEASUREMENT**

Please attached sheets with the following information

- (1) Is all production from same source of supply? ☐ Yes ☐ No  
(2) Include proof of notice to all interest owners.

**(E) ADDITIONAL INFORMATION (for all application types)**

Please attach sheets with the following information

- (1) A schematic diagram of facility, including legal location.  
(2) A plat with lease boundaries showing all well and facility locations. Include lease numbers if Federal or State lands are involved.  
(3) Lease Names, Lease and Well Numbers, and API Numbers.

I hereby certify that the information above is true and complete to the best of my knowledge and belief.

SIGNATURE

*Cindy Herrera-Murillo*

TITLE: PERMITTING SPECIALIST

DATE: 12/05/2017

TYPE OR PRINT NAME CINDY HERRERA-MURILLO

TELEPHONE NO.: 575-263-0431

E-MAIL ADDRESS: EEOF@CHEVRON.COM

APPLICATION FOR COMMINGLING and OFF LEASE MEASUREMENT AT A COMMON  
CENTRAL TANK BATTERY

Proposal for commingling all oil, water, and gas for the OJ Boyd 2-23, 4-23, 6-23, & 7-23

Proposal for OJ Boyd 2-23 Central Tank Battery  
Chevron USA Inc. is requesting approval for the Commingling of oil and gas.

OJ Boyd 2-23 Central Tank Battery							
Well Names	Locations	API Numbers	Pool	Oil BOPD	Oil Gravity	Gas MCFPD	Gas BTU
OJ Boyd 2-23	23-22S-37E	30-025-10434	Paddock	1	40	15	1200
OJ Boyd 4-23	23-22S-37E	30-025-10436	Paddock	10	40	10	1200
OJ Boyd 6-23	23-22S-37E	30-025-28449	Abo	1	40	16	1200
OJ Boyd 7-23	23-22S-37E	30-025-32757	Blindbry	3	40	20	1200

**Oil & Gas metering:**

The OJ Boyd 2-23 Central Tank Battery (CTB) is the existing commingle point for all aforementioned wells except the OJ Boyd 6-23, which we are proposing to tie into the OJ Boyd 2-23 CTB. Each well will be tested monthly in the following manner. The OJ Boyd 2-23, 4-23, 6-23, and 7-23 will all be tied into a single header. All four wells will send their production to the primary 3-phase separator. The well test method will be used for each of the wells. The separator meters will be used to measure oil and water production via turbine type meters and gas will be measured via an electronic flow meter. Allocation will be calculated, as mentioned before, using the well test method for all wells. To reiterate, all wells will be tested monthly to ensure proper allocation.

These meters will be calibrated on a regular basis per API, NMOCD and BLM specifications. The BLM and OCD will be notified of any future changes in the facilities.

**Process and Flow Descriptions:**

The flow of production is shown in detail on the enclosed process flow diagram and facility diagram maps which show the lease boundaries, well locations, flow line location, CTB, and gas sales meter. The commingling of this production is the most effective economical means of producing the reserves and will not result in reduced royalty or improper measurement of production. The proposed commingling will reduce footprint, reduce traffic, and lower overall emissions.

Chevron U.S.A. Inc. understands that the requested approval will not constitute the granting of any right-of-way or construction rights not granted by the lease instrument.

All royalty and overriding interest owners will be notified. Chevron is the only working interest owner.

Printed Name: Michael Pickering  
Title: Engineer  
Date: 11/9/2017

**Economic Justification Work Sheet  
 OJ Boyd 2-23 Central Tank Battery**

<b>Unit</b>	<b>Royalty Rate</b>	<b>Federal Tract Percentage of Total Unit Area</b>	<b>BOPD</b>	<b>Oil Gravity</b>	<b>Value / BBL</b>	<b>MCFPD</b>	<b>DRY BTU</b>	<b>Value / MCF</b>
OJ Boyd 2-23	12.5%	0%	1	40	43.32	15	1200	2.14
OJ Boyd 4-23	12.5%	0%	10	40	43.32	10	1200	2.14
OJ Boyd 6-23	12.5%	0%	1	40	43.32	16	1200	2.14
OJ Boyd 7-23	12.5%	0%	3	40	43.32	20	1200	2.14

<b>Economic combined production</b>	<b>BOPD</b>	<b>Oil Gravity</b>	<b>Value / BBL</b>	<b>MCFPD</b>	<b>DRY BTU</b>	<b>Value / MCF</b>
	15	40	43.32	61	1200	2.14

Printed Name: Michael Pickering  
 Title: Production Engineer  
 Date: 11/9/2017

APPLICATION FOR COMMINGLING AT A COMMON CENTRAL TANK BATTERY CHEVRON USA  
INC OJ Boyd 2-23 CTB

APPLICATION FOR COMMINGLING OF OLLIE J BOYD 23 WELLS

OWNER INFORMATION

WELL NAME	INTEREST TYPE	INTEREST %	NAME	ADDRESS	CITY	STATE	ZIP CODE
OLLIE J BOYD 23 WELLS	RI	0.02343750	EXXONMOBIL OIL CORPORATION	PO Box 733917	DALLAS	TEXAS	75373-1917
OLLIE J BOYD 23 WELLS	RI	0.00329590	CAROL JEAN WALKER AGENCY	P O BOX 99084	FORT WORTH	TEXAS	76199-0084
OLLIE J BOYD 23 WELLS	RI	0.00195320	KATHERINE CONE KECK	PO Box 24680	LOS ANGELES	CALIFORNIA	90024-0680
OLLIE J BOYD 23 WELLS	RI	0.00395510	JAY P WALKER CHARITABLE TRST #3474	P O BOX 99084	FORT WORTH	TEXAS	76199-0084
OLLIE J BOYD 23 WELLS	RI	0.00329590	NEATHERY B FULLER REV TRST	PO BOX 99084	FT WORTH	TEXAS	76199-0084
OLLIE J BOYD 23 WELLS	RI	0.00781250	JAMES M & MARY L ARMSTRONG TRST	PO Box 40909	AUSTIN	TEXAS	78704
OLLIE J BOYD 23 WELLS	RI	0.00065109	DONALD L JONES	P O BOX 5258	WOODLAND PARK	COLORADO	80866-5258
OLLIE J BOYD 23 WELLS	RI	0.00065104	CHARLES R JONES	P O BOX 276	YELLOW JACKET	COLORADO	81335
OLLIE J BOYD 23 WELLS	RI	0.00065104	NANCY ANN JONES TRST	PO BOX 3480 (OIL & GAS DEPT)	OMAHA	NEBRASKA	68103-0480
OLLIE J BOYD 23 WELLS	RI	0.00015625	EVERETT COON JR	4925 GREENVILLE AVE STE 500	DALLAS	TEXAS	75206
OLLIE J BOYD 23 WELLS	RI	0.00312500	BLACK STONE MINERALS CO	1001 FANNIN STE 2020	HOUSTON	TEXAS	77002
OLLIE J BOYD 23 WELLS	WI	0.87500000	CHEVRON USA INC	PO Box 4791	HOUSTON	TEXAS	77210-4791
OLLIE J BOYD 23 WELLS	RI	0.00195310	KIRBY D SCHENCK TRST	PO BOX 1627	LOVINGTON	NEW MEXICO	88260
OLLIE J BOYD 23 WELLS	RI	0.01171870	JE & LE MARIE FOUNDATION INC	401 S BOSTON AVE STE 3001	TULSA	OKLAHOMA	74103-4016
OLLIE J BOYD 23 WELLS	RI	0.00009042	RONALD OWEN HOLMAN	8228 DOUGLAS AVENUE SUITE 550	DALLAS	TEXAS	75225
OLLIE J BOYD 23 WELLS	RI	0.00036170	JOHN J REDFERN III	PO BOX 50890	MIDLAND	TEXAS	79710-0890
OLLIE J BOYD 23 WELLS	RI	0.00417752	MONTGOMERY PETROLEUM INC	4925 GREENVILLE AVE, Suite 915	DALLAS	TEXAS	75206
OLLIE J BOYD 23 WELLS	RI	0.00108510	FAIRWAY OIL & GAS CO	PO BOX 845	SPARTA	NEW JERSEY	07871
OLLIE J BOYD 23 WELLS	RI	0.00046875	TRITEX PRODUCTION COMPANY	2882 SANDHILL RD #117	MEMLO PARK	CALIFORNIA	94025
OLLIE J BOYD 23 WELLS	RI	0.00015625	PURNELL MORROW COMPANY	4925 GREENVILLE AVE #1116	DALLAS	TEXAS	75206
OLLIE J BOYD 23 WELLS	RI	0.00130210	ROY G BARTON SENIOR & OPAL BARTON	1919 N TURNER ST	HOBBS	NEW MEXICO	88240-2712
OLLIE J BOYD 23 WELLS	RI	0.00195320	S E CONE JR	PO BOX 10321	LUBBOCK	TEXAS	79408
OLLIE J BOYD 23 WELLS	RI	0.00036170	WAIKIKI PARTNERS LP	PO BOX 2127	MIDLAND	TEXAS	79702-0000
OLLIE J BOYD 23 WELLS	RI	0.00585940	APACHE CORP	PO Box 840133	DALLAS	TEXAS	75284-0133
OLLIE J BOYD 23 WELLS	RI	0.00162760	J M WELBORN TRUST	1500 BROADWAY #1212	LUBBOCK	TEXAS	79401
OLLIE J BOYD 23 WELLS	RI	0.00156250	SNOW OPERATING COMPANY INC	6300 MIDWAY	FORT WORTH	TEXAS	76117
OLLIE J BOYD 23 WELLS	RI	0.00260417	SEVENWAYS VENTURE CAPITAL LTD	6125 LUTHER LN #385	DALLAS	TEXAS	75225
OLLIE J BOYD 23 WELLS	RI	0.00260417	PATSY HINCHAY FAMILY LTD PTP	PO BOX 53567	MIDLAND	TEXAS	79710
OLLIE J BOYD 23 WELLS	RI	0.00260416	YEAGER RESOURCES LTD	PO BOX 53567	MIDLAND	TEXAS	79710
OLLIE J BOYD 23 WELLS	RI	0.00224610	AMY LIN PFLUGER	PO BOX 6719	SAN ANGELO	TEXAS	78209
OLLIE J BOYD 23 WELLS	RI	0.00224610	ELIZABETH LOU PFLUGER	P O BOX 62116	SAN ANGELO	TEXAS	76906
OLLIE J BOYD 23 WELLS	RI	0.00224610	WILLIAM REID PFLUGER	2133 OFFICE PARK DRIVE	SAN ANGELO	TEXAS	76904
OLLIE J BOYD 23 WELLS	RI	0.00162760	CANYON PROPERTIES, LLC	1500 BROADWAY, SUITE 1212	LUBBOCK	TEXAS	79402
OLLIE J BOYD 23 WELLS	RI	0.00612500	NAI BAY ROYALTIES LLC	PO Box 671099	DALLAS	TEXAS	75367-1099
OLLIE J BOYD 23 WELLS	RI	0.00781250	DANGLADE SPEIGHT FAMILY O&G I LP	777 MAIN ST, STE 3250	FORT WORTH	TEXAS	76102
OLLIE J BOYD 23 WELLS	RI	0.00195310	J PAT CORRIGAN FAM LTD PTP	7150 20TH ST, STE E	VERO BEACH	FLORIDA	32966
OLLIE J BOYD 23 WELLS	RI	0.00195310	CORRIGAN SOUTHERN LAND & CATTLE	8117 PRESTON ROAD SUITE 610	DALLAS	TEXAS	75225
OLLIE J BOYD 23 WELLS	RI	0.00104170	DANIEL RESNICK-AULT	19 SHAILER ST	BROOKLINE	MASSACHUSETTS	02446-0000
OLLIE J BOYD 23 WELLS	RI	0.00104160	ANDREW ROBERT AULT	94 E LONGVIEW AVE	COLUMBUS	OHIO	43202
OLLIE J BOYD 23 WELLS	RI	0.00104170	KEVIN LEE FRIZZELL	2056 BARRON BLVD	GROVE CITY	OHIO	43123-1245
OLLIE J BOYD 23 WELLS	RI	0.00026044	PERMAN DEVELOPMENT LLC	PO BOX 136879	FORT WORTH	TEXAS	76136
OLLIE J BOYD 23 WELLS	RI	0.00026043	PERMAN DEVELOPMENT LLC	PO BOX 136879	FORT WORTH	TEXAS	76136
OLLIE J BOYD 23 WELLS	RI	0.00026043	PERMAN DEVELOPMENT LLC	PO BOX 136879	FORT WORTH	TEXAS	76136
OLLIE J BOYD 23 WELLS	RI	0.00195310	KR&M LLC	PO BOX 5930	LUBBOCK	TEXAS	79408
OLLIE J BOYD 23 WELLS	RI	0.00054750	HAYMAKER RESOURCES LP DBA	PO BOX 206200	DALLAS	TEXAS	75320-6200
OLLIE J BOYD 23 WELLS	RI	0.00006790	ALLIE GAYLE DAVISON TRST NO 2	P O BOX 840738	DALLAS	TEXAS	75284-0738
OLLIE J BOYD 23 WELLS	RI	0.00224610	MICHAEL CARL PFLUGER	P O BOX 162064	AUSTIN	TEXAS	78716-2064
OLLIE J BOYD 23 WELLS	RI	0.00013560	DAVISON HOLDINGS LLC	PO BOX 270367	FORT COLLINS	COLORADO	80527-0367
OLLIE J BOYD 23 WELLS	RI	0.00013560	DAVISON HOLDINGS LLC	PO BOX 270367	FORT COLLINS	COLORADO	80527-0367
OLLIE J BOYD 23 WELLS	RI	0.00013560	JEFFREY P DAVISON	PO Box 840738	DALLAS	TEXAS	75284-0738

OLLIE J BOYD 23 WELLS	RI	0.00006790	JEFFREY P DAVISON	PO Box 840738	DALLAS	TEXAS	75284-0738
-----------------------	----	------------	-------------------	---------------	--------	-------	------------

I have verified that this information is correct

*Dave Newman*  
Dave Newman



APPLICATION FOR COMMINGLING AT A COMMON CENTRAL TANK BATTERY CHEVRON USA  
INC OJ Boyd 2-23 CTB

Certified Mailing List  
Wells and Leases: OJ Boyd 2-23, 4-23, 6-23, & 7-23

Owner Name 1	Address 1	City	State	Zip	Certified Mail Receipt Numbers
ALLIE GAYLE DAVISON TRST NO 2	P O BOX 840738	DALLAS	TEXAS	75284-073	70132630000199315895
AMY LIN PFLUGER	PO BOX 6719	SAN ANGELO	TEXAS	78209	70132630000199315871
ANDREW ROBERT AULT	94 E LONGVIEW AVE	COLUMBUS	OHIO	43202	70153010000143695223
APACHE CORP	PO Box 840133	DALLAS	TEXAS	75284-013	70153010000143695893
BLACK STONE MINERALS CO	1001 FANNIN STE 2020	HOUSTON	TEXAS	77002	70123460000317752800
CANYON PROPERTIES, LLC	1500 BROADWAY, SUITE 1212	LUBBOCK	TEXAS	79401	70153010000143695209
CAROL JEAN WALKER AGENCY	P O BOX 99084	FORT WORTH	TEXAS	76199-008	70123460000317752923
CHARLES R JONES	P O BOX 276	YELLOW JACKET	COLORADO	81335	70123460000317752817
CHEVRON USA INC	PO Box 4791	HOUSTON	TEXAS	77210-479	70153010000143695278
CORRIGAN SOUTHERN LAND & CATTLE	8117 PRESTON ROAD SUITE 610	DALLAS	TEXAS	75225	70153010000143695308
DANGLADE SPEIGHT FAMILY O&G I LP	777 MAIN ST, STE 3250	FORT WORTH	TEXAS	76102	70132630000199315857
DANIEL RESNICK-AULT	19 SHAILER ST	BROOKLINE	MASSACHUSETTS	02446-000	70132630000199315840
DAVISON HOLDINGS LLC	PO BOX 270367	FORT COLLINS	COLORADO	80527-036	70132630000199315826
DONALD L JONES	P O BOX 5258	WOODLAND PARK	COLORADO	80866-525	70123460000317752893
ELIZABETH LOU PFLUGER	P O BOX 62116	SAN ANGELO	TEXAS	76906	70153010000143695193
EVERETT COON JR	4925 GREENVILLE AVE STE 500	DALLAS	TEXAS	75206	70123460000317752886
EXXONMOBIL OIL CORPORATION	PO Box 731917	DALLAS	TEXAS	75373-191	70153010000143695230
FAIRWAY OIL & GAS CO	PO BOX 845	SPARTA	NEW JERSEY	07871	70153010000143696756
HAYMAKER RESOURCES LP DBA	PO BOX 206200	DALLAS	TEXAS	75320-620	70132630000199315932
J M WELBORN TRUST	1500 BROADWAY #1212	LUBBOCK	TEXAS	79401	70153010000143695179
J PAT CORRIGAN FAM LTD PTP	7150 20TH ST, STE E	VERO BEACH	FLORIDA	32966	70153010000143695216
JAMES M & MARY L ARMSTRONG TRST	PO Box 40909	AUSTIN	TEXAS	78704	70153010000143695254
JAY P WALKER CHARITABLE TRST #3474	P O BOX 99084	FORT WORTH	TEXAS	76199-008	70153010000143695247
JE & LE MABEE FOUNDATION INC	401 S BOSTON AVE STE 3001	TULSA	OKLAHOMA	74103-401	70123460000317752794
JEFFREY P DAVISON	PO Box 840738	DALLAS	TEXAS	75284-073	70132630000199315918
JOHN J REDFERN III	PO BOX 50890	MIDLAND	TEXAS	79710-089	70153010000143695148
KATHERINE CONE KECK	PO Box 24680	LOS ANGELES	CALIFORNIA	90024-068	70132630000199315901
KEVIN LEE FRIZZELL	2056 BARRON BLVD	GROVE CITY	OHIO	43123-124	70132630000199315949
KIRBY D SCHENCK TRST	PO BOX 1627	LOVINGTON	NEW MEXICO	88260	70153010000143695131
KR&M LLC	PO BOX 5930	LUBBOCK	TEXAS	79408	70132630000199315925
MICHAEL CARL PFLUGER	P O BOX 162064	AUSTIN	TEXAS	78716-206	70153010000143695292
MONTGOMERY PETROLEUM INC	4925 GREENVILLE AVE, Suite 915	DALLAS	TEXAS	75206	70123460000317752787
NAIL BAY ROYALTIES LLC	PO Box 671099	DALLAS	TEXAS	75367-109	70153010000143695285
NANCY ANN JONES TRST	PO BOX 3480 (OIL & GAS DEPT)	OMAHA	NEBRASKA	68103-048	70153010000143695261
NEATHERY B FULLER REV TRST	PO BOX 99084	FT WORTH	TEXAS	76199-008	70123460000317752909
PATSY HINCHEY FAMILY LTD PTP	PO BOX 53567	MIDLAND	TEXAS	79710	70153010000143695186
PERMIAN DEVELOPMENT LLC	PO BOX 136879	FORT WORTH	TEXAS	76136	70132630000199315833
PURNELL MORROW COMPANY	4925 GREENVILLE AVE #1116	DALLAS	TEXAS	75206	70123460000317752770
RONALD OWEN HOLMAN	8226 DOUGLAS AVENUE SUITE 550	DALLAS	TEXAS	75225	70153010000143696763
ROY G BARTON SENIOR & OPAL BARTON	1919 N TURNER ST	HOBBS	NEW MEXICO	88240-271	70153010000143696909
S E CONE JR	PO BOX 10321	LUBBOCK	TEXAS	79408	70153010000143695162
SEVENWAYS VENTURE CAPITAL LTD	6125 LUTHER LN #385	DALLAS	TEXAS	75225	70153010000143696886
SNOW OPERATING COMPANY INC	6300 MIDWAY	FORT WORTH	TEXAS	76117	70153010000143696855
TRITEX PRODUCTION COMPANY	2882 SANDHILL RD #117	MENLO PARK	CALIFORNIA	94025	70153010000143695155
WAIKIKI PARTNERS LP	PO BOX 2127	MIDLAND	TEXAS	79702-000	70132630000199315888
WILLIAM REID PFLUGER	2133 OFFICE PARK DRIVE	SAN ANGELO	TEXAS	76904	70132630000199315864
YEAGER RESOURCES LTD	PO BOX 53567	MIDLAND	TEXAS	79710	70153010000143696848

APPLICATION FOR COMMINGLING AT A COMMON CENTRAL TANK BATTERY CHEVRON USA  
INC OJ Boyd 2-23 CTB

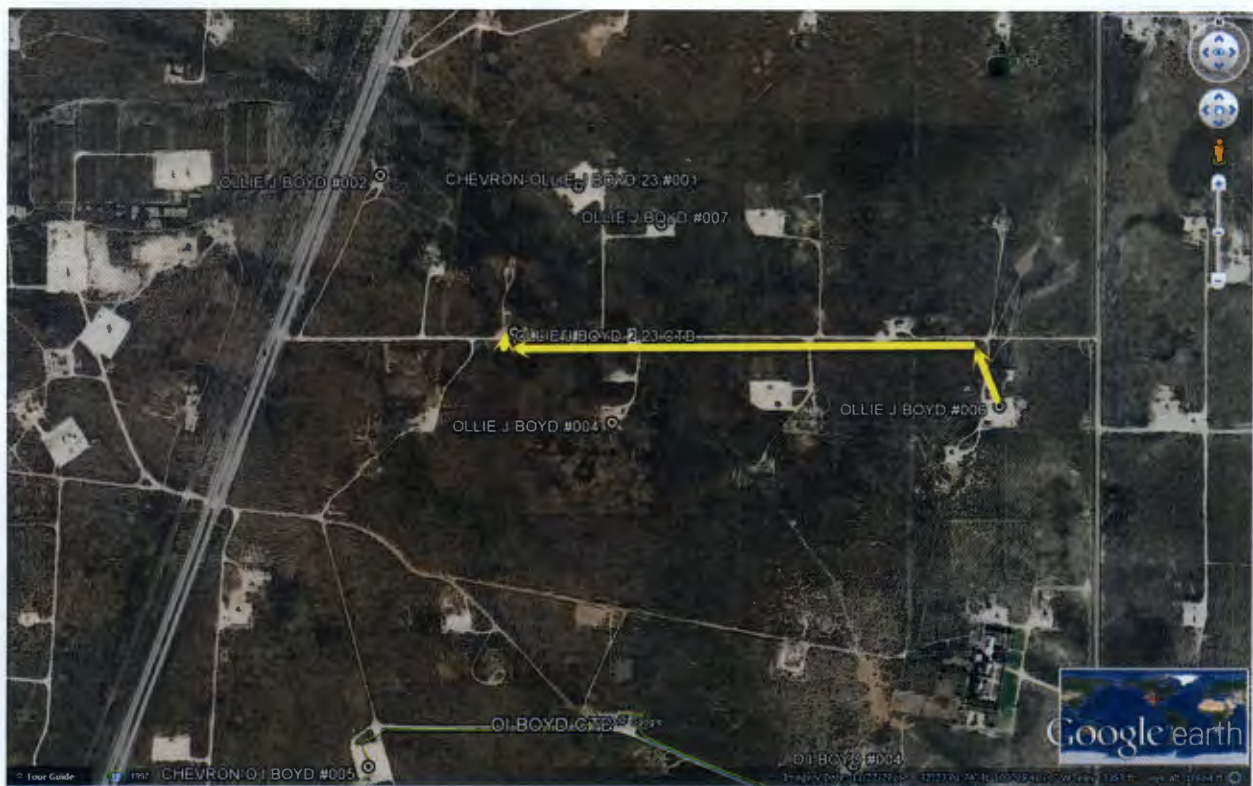



APPLICATION FOR COMMINGLING AT A COMMON CENTRAL TANK BATTERY CHEVRON USA  
INC OJ Boyd 2-23 CTB

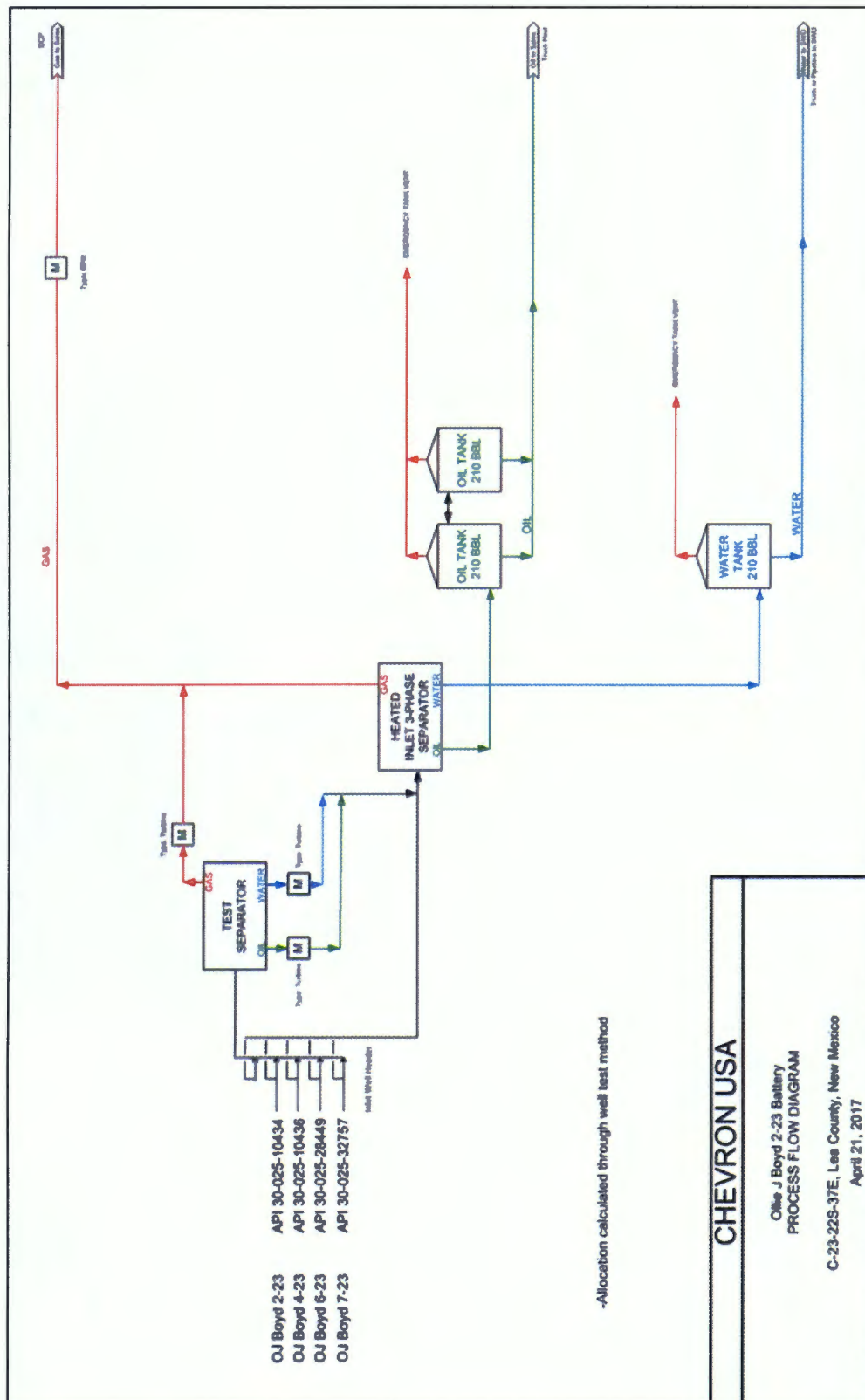

APPLICATION FOR COMMINGLING AT A COMMON CENTRAL TANK BATTERY CHEVRON USA  
INC OJ Boyd 2-23 CTB



Cindy Herrera-Munillo  
Regulatory Specialist  
Midcontinent BU

Chevron North America  
Exploration and Production Company  
A Chevron U.S.A. Inc. Division  
1616 W. Bender Blvd Room 134  
Hood's FM, Hood's, NM 88240  
Tel 575-263-0431  
Cherrera.munillo@chevron.com

July 13, 2017

Oil Conservation Division  
Attn: Engineering Department  
1220 St. Francis Drive  
Santa Fe, NM 87505

Application for surface commingle, Abo, Blinberry, and Paddock Pools Lea County, NM (T22S, R37, Section 23)

Dear Sirs,

Chevron U.S.A. Inc. respectfully requests administrative approval to surface commingle oil, gas, and water production from the Paddock, Blinberry, Abo, and Grubb Pools through Chevron's OJ Boyd 2-23 Central Tank Battery. Chevron requests the approval to minimize surface disturbance and future traffic by concentrating activities at one battery. Wells producing to this battery include the OJ Boyd 2-23, 4-23, and 7-23. We will be commingling the following well to the aforementioned battery: OJ Boyd 6-23 (API#: 300252844900). These wells are located in Section 23, T22S, R37E in Lea County, New Mexico. This commingle will reduce the overall maintenance cost associated with the facilities at this location.

Each well will be tested monthly in the following manner. The OJ Boyd 6-23 will be added to the current header consisting of the OJ Boyd 2-23, 4-23, and 7-23. The header gives the ability to divert each well to a test separator without having to shut off production to the other wells which will continue to go to the primary 3-phase separator for these wells. The test separator will measure oil and water production via turbine type meters and gas will be measured via an electronic flow meter. Allocation will be calculated through the well test method for these wells. To reiterate, all wells will be tested on a monthly basis to ensure proper allocation.

Sincerely,

*Cindy Herrera-Munillo*

Cindy Herrera-Munillo  
Permitting Specialist

SENDER INFORMATION		RECIPIENT INFORMATION	
<ul style="list-style-type: none"><li>Complete items 1, 2, and 3. Also complete item 4 if Restricted Delivery is desired.</li><li>Print your name and address on the reverse so that we can return the card to you.</li><li>Attach this card to the back of the mail piece, or on the front if space permits.</li></ul>		<p>A. Signature X <i>L. Lewis</i> <input type="checkbox"/> Agent <input type="checkbox"/> Addressee</p> <p>B. Received by (Printed Name) <i>L. Lewis</i> C. Date of Delivery</p> <p>D. Is delivery address different from item 1? <input type="checkbox"/> Yes <input type="checkbox"/> No If YES, enter delivery address below:</p>	
1. Article Addressed to:  CANYON PROPERTIES, LLC 1500 BROADWAY, SUITE 1212 LUBBOCK, TX 79401 THXC / OJ BOYD COMMINGLE		3. Service Type <input checked="" type="checkbox"/> Certified Mail® <input type="checkbox"/> Priority Mail Express™ <input type="checkbox"/> Registered <input type="checkbox"/> Return Receipt for Merchandise <input type="checkbox"/> Insured Mail <input type="checkbox"/> Collect on Delivery	
2. Article Number (Transfer to) 7015 3010 0001 4364 5209		4. Restricted Delivery? (Extra Fee) <input type="checkbox"/> Yes	

PS Form 3811, July 2013 Domestic Return Receipt

District I  
1625 N. French Dr., Hobbs, NM 88240  
Phone: (575) 393-6161 Fax: (575) 393-0720  
District II  
811 S. First St., Artesia, NM 88210  
Phone: (575) 748-1283 Fax: (575) 748-9720  
District III  
1000 Rio Brazos Road, Aztec, NM 87410  
Phone: (505) 334-6178 Fax: (505) 334-6170  
District IV  
1220 S. St. Francis Dr., Santa Fe, NM 87505  
Phone: (505) 476-3460 Fax: (505) 476-3462

State of New Mexico  
Energy, Minerals & Natural Resources Department  
OIL CONSERVATION DIVISION  
1220 South St. Francis Dr.  
Santa Fe, NM 87505

Form C-102  
Revised August 1, 2011  
Submit one copy to appropriate  
District Office

☐ AMENDED REPORT

WELL LOCATION AND ACREAGE DEDICATION PLAT

<sup>1</sup> API Number <b>30-025-10434</b>	<sup>2</sup> Pool Code <b>49210</b>	<sup>3</sup> Pool Name <b>PADDOCK</b>
<sup>4</sup> Property Code <b>310609</b>	<sup>5</sup> Property Name <b>OLLIE J BOYD</b>	
<sup>7</sup> OGRID No. <b>4323</b>	<sup>8</sup> Operator Name <b>CHEVRON USA INC</b>	
		<sup>6</sup> Well Number <b>2</b>
		<sup>9</sup> Elevation <b>3320</b>

<sup>10</sup> Surface Location									
UL or lot no.	Section	Township	Range	Lot Idn	Feet from the	North/South line	Feet from the	East/West line	County
<b>D</b>	<b>23</b>	<b>22S</b>	<b>37E</b>		<b>330</b>	<b>NORTH</b>	<b>440</b>	<b>WEST</b>	<b>LEA</b>

<sup>11</sup> Bottom Hole Location If Different From Surface									
UL or lot no.	Section	Township	Range	Lot Idn	Feet from the	North/South line	Feet from the	East/West line	County
<sup>12</sup> Dedicated Acres <b>40</b>	<sup>13</sup> Joint or Infill	<sup>14</sup> Consolidation Code		<sup>15</sup> Order No.					

No allowable will be assigned to this completion until all interests have been consolidated or a non-standard unit has been approved by the division.

<sup>16</sup> 				<sup>17</sup> <b>OPERATOR CERTIFICATION</b> <i>I hereby certify that the information contained herein is true and complete to the best of my knowledge and belief, and that this organization either owns a working interest or unleased mineral interest in the land including the proposed bottom hole location or has a right to drill this well at this location pursuant to a contract with an owner of such a mineral or working interest, or to a voluntary pooling agreement or a compulsory pooling order heretofore entered by the division.</i> <div> <div>Cindy Herrera-Murillo</div> <div>Signature</div> </div> <div> <div>11/13/2017</div> <div>Date</div> </div> <div> <div>Cindy Herrera-Murillo</div> <div>Printed Name</div> </div> <div> <div>Cherreramurillok@chevron.com</div> <div>E-mail Address</div> </div>
				<sup>18</sup> <b>SURVEYOR CERTIFICATION</b> <i>I hereby certify that the well location shown on this plat was plotted from field notes of actual surveys made by me or under my supervision, and that the same is true and correct to the best of my belief.</i> <div> <div>Date of Survey</div> </div> <div> <div>Signature and Seal of Professional Surveyor:</div> </div> <div> <div>Certificate Number</div> </div>

District I  
1625 N. French Dr., Hobbs, NM 88240  
Phone: (575) 393-6161 Fax: (575) 393-9720  
District II  
811 S. First St., Artesia, NM 88210  
Phone: (575) 748-1283 Fax: (575) 748-9720  
District III  
1000 Rio Brazos Road, Aztec, NM 87410  
Phone: (505) 334-6178 Fax: (505) 334-6170  
District IV  
1220 S. St. Francis Dr., Santa Fe, NM 87505  
Phone: (505) 476-3460 Fax: (505) 476-3462

State of New Mexico  
Energy, Minerals & Natural Resources Department  
OIL CONSERVATION DIVISION  
1220 South St. Francis Dr.  
Santa Fe, NM 87505

Form C-102  
Revised August 1, 2011  
Submit one copy to appropriate  
District Office  
☐ AMENDED REPORT

WELL LOCATION AND ACREAGE DEDICATION PLAT

<sup>1</sup> API Number <b>30-025-10436</b>	<sup>2</sup> Pool Code <b>49210</b>	<sup>3</sup> Pool Name <b>PADDOCK</b>
<sup>4</sup> Property Code <b>310609</b>	<sup>5</sup> Property Name <b>OLLIE J BOYD</b>	
<sup>7</sup> OGRID No. <b>4323</b>	<sup>8</sup> Operator Name <b>CHEVRON USA INC</b>	
		<sup>6</sup> Well Number <b>4</b>
		<sup>9</sup> Elevation <b>3323</b>

<sup>10</sup> Surface Location

UL or lot no. <b>F</b>	Section <b>23</b>	Township <b>22S</b>	Range <b>37E</b>	Lot Idn	Feet from the <b>1980</b>	North/South line <b>NORTH</b>	Feet from the <b>1980</b>	East/West line <b>WEST</b>	County <b>LEA</b>
---------------------------	----------------------	------------------------	---------------------	---------	------------------------------	----------------------------------	------------------------------	-------------------------------	----------------------

<sup>11</sup> Bottom Hole Location If Different From Surface

UL or lot no.	Section	Township	Range	Lot Idn	Feet from the	North/South line	Feet from the	East/West line	County
<sup>12</sup> Dedicated Acres <b>40</b>	<sup>13</sup> Joint or Infill	<sup>14</sup> Consolidation Code		<sup>15</sup> Order No.					

No allowable will be assigned to this completion until all interests have been consolidated or a non-standard unit has been approved by the division.

<sup>16</sup> 	<sup>17</sup> <b>OPERATOR CERTIFICATION</b> <i>I hereby certify that the information contained herein is true and complete to the best of my knowledge and belief, and that this organization either owns a working interest or unleased mineral interest in the land including the proposed bottom hole location or has a right to drill this well at this location pursuant to a contract with an owner of such a mineral or working interest, or to a voluntary pooling agreement or a compulsory pooling order heretofore entered by the division.</i>  Signature <span style="float: right;">11/13/2017 Date</span>			
	Cindy Herrera-Murillo Printed Name Cherreramurillo@chevron.com E-mail Address			
	<sup>18</sup> <b>SURVEYOR CERTIFICATION</b> <i>I hereby certify that the well location shown on this plat was plotted from field notes of actual surveys made by me or under my supervision, and that the same is true and correct to the best of my belief.</i>			
	Date of Survey Signature and Seal of Professional Surveyor:  Certificate Number			

District I  
1625 N. French Dr., Hobbs, NM 88240  
Phone: (575) 393-6161 Fax: (575) 393-0720  
District II  
811 S. First St., Artesia, NM 88210  
Phone: (575) 748-1283 Fax: (575) 748-9720  
District III  
1000 Rio Brazos Road, Aztec, NM 87410  
Phone: (505) 334-6178 Fax: (505) 334-6170  
District IV  
1220 S. St. Francis Dr., Santa Fe, NM 87505  
Phone: (505) 476-3460 Fax: (505) 476-3462

State of New Mexico  
Energy, Minerals & Natural Resources Department  
OIL CONSERVATION DIVISION  
1220 South St. Francis Dr.  
Santa Fe, NM 87505

Form C-102  
Revised August 1, 2011  
Submit one copy to appropriate  
District Office  
☐ AMENDED REPORT

WELL LOCATION AND ACREAGE DEDICATION PLAT

<sup>1</sup> API Number <b>30-025-28449</b>	<sup>2</sup> Pool Code <b>62700</b>	<sup>3</sup> Pool Name <b>WANTZ; ABO</b>
<sup>4</sup> Property Code <b>310609</b>	<sup>5</sup> Property Name <b>OLLIE J BOYD</b>	
<sup>7</sup> OGRID No. <b>4323</b>	<sup>8</sup> Operator Name <b>CHEVRON USA INC</b>	
		<sup>6</sup> Well Number <b>6</b>
		<sup>9</sup> Elevation <b>3322</b>

<sup>10</sup> Surface Location

UL or lot no. <b>H</b>	Section <b>23</b>	Township <b>22S</b>	Range <b>37E</b>	Lot Idn	Feet from the <b>1880</b>	North/South line <b>NORTH</b>	Feet from the <b>660</b>	East/West line <b>EAST</b>	County <b>LEA</b>
---------------------------	----------------------	------------------------	---------------------	---------	------------------------------	----------------------------------	-----------------------------	-------------------------------	----------------------

<sup>11</sup> Bottom Hole Location If Different From Surface

UL or lot no.	Section	Township	Range	Lot Idn	Feet from the	North/South line	Feet from the	East/West line	County
---------------	---------	----------	-------	---------	---------------	------------------	---------------	----------------	--------

<sup>12</sup> Dedicated Acres <b>40</b>	<sup>13</sup> Joint or Infill	<sup>14</sup> Consolidation Code	<sup>15</sup> Order No.
--	-------------------------------	----------------------------------	-------------------------

No allowable will be assigned to this completion until all interests have been consolidated or a non-standard unit has been approved by the division.

<sup>16</sup> 	<sup>17</sup> <b>OPERATOR CERTIFICATION</b> I hereby certify that the information contained herein is true and complete to the best of my knowledge and belief, and that this organization either owns a working interest or unleased mineral interest in the land including the proposed bottom hole location or has a right to drill this well at this location pursuant to a contract with an owner of such a mineral or working interest, or to a voluntary pooling agreement or a compulsory pooling order heretofore entered by the division.	
	Signature 	Date <b>11/13/2017</b>
	Printed Name <b>Cindy Herrera-Murillo</b>	
	E-mail Address <b>Cherreramurillo@chevron.com</b>	
<sup>18</sup> <b>SURVEYOR CERTIFICATION</b> I hereby certify that the well location shown on this plat was plotted from field notes of actual surveys made by me or under my supervision, and that the same is true and correct to the best of my belief.	Date of Survey	
	Signature and Seal of Professional Surveyor:	
	Certificate Number	



District I  
1625 N. French Dr., Hobbs, NM 88240  
Phone: (575) 393-6161 Fax: (575) 393-0720  
District II  
811 S. First St., Artesia, NM 88210  
Phone: (575) 748-1283 Fax: (575) 748-9720  
District III  
1000 Rio Brazos Road, Aztec, NM 87410  
Phone: (505) 334-6178 Fax: (505) 334-6170  
District IV  
1220 S. St. Francis Dr., Santa Fe, NM 87505  
Phone: (505) 476-3460 Fax: (505) 476-3462

State of New Mexico  
Energy, Minerals & Natural Resources Department  
OIL CONSERVATION DIVISION  
1220 South St. Francis Dr.  
Santa Fe, NM 87505

Form C-102  
Revised August 1, 2011  
Submit one copy to appropriate  
District Office

☐ AMENDED REPORT

WELL LOCATION AND ACREAGE DEDICATION PLAT

<sup>1</sup> API Number <b>30-025-32757</b>	<sup>2</sup> Pool Code <b>6660</b>	<sup>3</sup> Pool Name <b>BLINEBRY OIL &amp; GAS</b>
<sup>4</sup> Property Code <b>310609</b>	<sup>5</sup> Property Name <b>OLLIE J BOYD</b>	
<sup>7</sup> OGRID No. <b>4323</b>	<sup>8</sup> Operator Name <b>CHEVRON USA INC</b>	
	<sup>6</sup> Well Number <b>7</b>	<sup>9</sup> Elevation <b>3326</b>

<sup>10</sup> Surface Location

UL or lot no. <b>C</b>	Section <b>23</b>	Township <b>22S</b>	Range <b>37E</b>	Lot Idn	Feet from the <b>660</b>	North/South line <b>NORTH</b>	Feet from the <b>2303</b>	East/West line <b>WEST</b>	County <b>LEA</b>
---------------------------	----------------------	------------------------	---------------------	---------	-----------------------------	----------------------------------	------------------------------	-------------------------------	----------------------

<sup>11</sup> Bottom Hole Location If Different From Surface

UL or lot no.	Section	Township	Range	Lot Idn	Feet from the	North/South line	Feet from the	East/West line	County
<sup>12</sup> Dedicated Acres <b>40</b>	<sup>13</sup> Joint or Infill	<sup>14</sup> Consolidation Code		<sup>15</sup> Order No.					

No allowable will be assigned to this completion until all interests have been consolidated or a non-standard unit has been approved by the division.

<sup>16</sup> 	<sup>17</sup> OPERATOR CERTIFICATION	
	<i>I hereby certify that the information contained herein is true and complete to the best of my knowledge and belief, and that this organization either owns a working interest or unleased mineral interest in the land including the proposed bottom hole location or has a right to drill this well at this location pursuant to a contract with an owner of such a mineral or working interest, or to a voluntary pooling agreement or a compulsory pooling order heretofore entered by the division.</i>	
		11/13/2017 Date
	Cindy Herrera-Murillo Printed Name  Cherreramurillo@chevron.com E-mail Address	
	<sup>18</sup> SURVEYOR CERTIFICATION	
	<i>I hereby certify that the well location shown on this plat was plotted from field notes of actual surveys made by me or under my supervision, and that the same is true and correct to the best of my belief.</i>	
	Date of Survey  Signature and Seal of Professional Surveyor:	
	Certificate Number	

**Ollie J Boyd 2-23 CTB 6 Month Production**

<b>Ollie J Boyd #2</b>	<b>Oil</b>	<b>Gas</b>	<b>Water</b>
May 2017	58	333	260
June 2017	83	516	38
July 2017	28	582	0
August 2017	20	554	0
September 2017	19	532	0
October 2017	18	360	0

<b>Ollie J Boyd #4</b>	<b>Oil</b>	<b>Gas</b>	<b>Water</b>
May 2017	311	966	927
June 2017	233	251	649
July 2017	284	351	629
August 2017	257	370	506
September 2017	248	354	515
October 2017	228	290	384

<b>Ollie J Boyd #6</b>	<b>Oil</b>	<b>Gas</b>	<b>Water</b>
May 2017	0	204	0
June 2017	0	71	0
July 2017	0	170	0
August 2017	0	211	0
September 2017	0	185	0
October 2017	0	44	0

<b>Ollie J Boyd #7</b>	<b>Oil</b>	<b>Gas</b>	<b>Water</b>
May 2017	11	217	25
June 2017	2	487	169
July 2017	57	760	515
August 2017	81	702	569
September 2017	78	673	579
October 2017	72	456	432