

Revised March 23, 2017

RECEIVED: 4/17/2017	REVIEWER: MAM	TYPE: PLC	APP NO: PMAM/1732/55837
------------------------	------------------	--------------	----------------------------

ABOVE THIS TABLE FOR OCD DIVISION USE ONLY

**NEW MEXICO OIL CONSERVATION DIVISION**  
- Geological & Engineering Bureau -  
1220 South St. Francis Drive, Santa Fe, NM 87505



### ADMINISTRATIVE APPLICATION CHECKLIST

THIS CHECKLIST IS MANDATORY FOR ALL ADMINISTRATIVE APPLICATIONS FOR EXCEPTIONS TO DIVISION RULES AND REGULATIONS WHICH REQUIRE PROCESSING AT THE DIVISION LEVEL IN SANTA FE

**Applicant:** OXY USA WTP LIMITED PARTNERSHIP **OGRID Number:** 301957  
**Well Name:** BIG WALT 2 STATE #3 **API:** 30-015-28186  
**Pool:** INDIAN BASIN; UPPER PENN (ASSOC) **Pool Code:** 33685

### SUBMIT ACCURATE AND COMPLETE INFORMATION REQUIRED TO PROCESS THE TYPE OF APPLICATION INDICATED BELOW

1) **TYPE OF APPLICATION:** Check those which apply for [A]

A. Location - Spacing Unit - Simultaneous Dedication

☐ NSL

☐ NSP (PROJECT AREA)

☐ NSP (PRORATION UNIT)

☐ SD

B. Check one only for [I] or [II]

[I] Commingling - Storage - Measurement

☐ DHC

☐ CTB

☒ PLC

☒ PC

☒ OLS

☒ OLM

[II] Injection - Disposal - Pressure Increase - Enhanced Oil Recovery

☐ WFX

☐ PMX

☐ SWD

☐ IPI

☐ EOR

☐ PPR

2) **NOTIFICATION REQUIRED TO:** Check those which apply.

A. ☐ Offset operators or lease holders

B. ☒ Royalty, overriding royalty owners, revenue owners

C. ☐ Application requires published notice

D. ☒ Notification and/or concurrent approval by SLO

E. ☒ Notification and/or concurrent approval by BLM

F. ☐ Surface owner

G. ☒ For all of the above, proof of notification or publication is attached, and/or,

H. ☐ No notice required

#### FOR OCD ONLY

☐ Notice Complete

☐ Application  
Content  
Complete

3) **CERTIFICATION:** I hereby certify that the information submitted with this application for administrative approval is **accurate** and **complete** to the best of my knowledge. I also understand that **no action** will be taken on this application until the required information and notifications are submitted to the Division.

**Note:** Statement must be completed by an individual with managerial and/or supervisory capacity.

TAYLOR STILLMAN

Print or Type Name

Signature

11/16/17

Date

(713) 366-5945

Phone Number

TAYLOR\_STILLMAN@OXY.COM

e-mail Address

Big Walt 2 State #3 CTB Well List

Well Name	API	Spacing Unit	Lease Number	Pool	Oil (bpd)	Gravity	Gas (MSCFD)	BTU/cf
Big Walt 2 State #1	30-015-22947	W/Sec. 2-22S-24E	V026783	INDIAN BASIN; UPPER PENN (ASSOC)	0	39.2	1	1082
Big Walt 2 State #3	30-015-28186	W/Sec. 2-22S-24E	V026783	INDIAN BASIN; UPPER PENN (ASSOC)	22	39.2	293	1082
Big Walt 2 State #4Q	30-015-32636	W/Sec. 2-22S-24E	V026783	INDIAN BASIN; UPPER PENN (ASSOC)	0	39.2	3	1082
Big Walt 2 State #5	30-015-32637	W/Sec. 2-22S-24E	V026783	INDIAN BASIN; UPPER PENN (ASSOC)	1	39.2	0.4	1082
Big Walt 2 State #9	30-015-33226	E/Sec. 2-22S-24E	V026783	INDIAN BASIN; UPPER PENN (ASSOC)	28	39.2	35	1082
Big Walt 2 State #10	30-015-33442	E/Sec. 2-22S-24E	V026783	INDIAN BASIN; UPPER PENN (ASSOC)	0	39.2	4	1082
McKittrick 11 Fed #2	30-015-33270	N/Sec. 11-22S-24E	NM 012828	INDIAN BASIN; UPPER PENN (ASSOC)	11	39.2	0	1082
Righthand Canyon 35 Fee Com #1	30-015-26126	Entire Sec. 35-21S-24E	NM 053218	INDIAN BASIN; UPPER PENN (ASSOC)	0	39.2	2	1082
Two Marks 36 State #4	30-015-34833	S/2 Sec. 36-21S-24E	V057310	INDIAN BASIN; MISS (GAS)	10*	39*	441*	1000*

\* Estimated average production for first 6 months

District I  
1625 N. French Drive, Hobbs, NM 88240  
District II  
811 S. First St., Artesia, NM 88210  
District III  
1000 Rio Brazos Road, Aztec, NM 87410  
District IV  
1220 S. St Francis Dr, Santa Fe, NM  
87505

State of New Mexico  
Energy, Minerals and Natural Resources Department

Form C-107-B  
Revised August 1, 2011

Submit the original  
application to the Santa Fe  
office with one copy to the  
appropriate District Office.

**APPLICATION FOR SURFACE COMMINGLING (DIVERSE OWNERSHIP)**

OPERATOR NAME: OXY USA WTP LP

OPERATOR ADDRESS: PO BOX 4294 HOUSTON, TX 77210

APPLICATION TYPE:

☐ Pool Commingling ☐ Lease Commingling ☒ Pool and Lease Commingling ☐ Off-Lease Storage and Measurement (Only if not Surface Commingled)

LEASE TYPE: ☒ Fee ☒ State ☒ Federal

Is this an Amendment to existing Order? ☒ Yes ☐ No If "Yes", please include the appropriate Order No. PLC-189  
Have the Bureau of Land Management (BLM) and State Land office (SLO) been notified in writing of the proposed commingling  
☒ Yes ☐ No

**(A) POOL COMMINGLING**  
Please attach sheets with the following information

(1) Pool Names and Codes	Gravities / BTU of Non-Commingled Production	Calculated Gravities / BTU of Commingled Production		Calculated Value of Commingled Production	Volumes
SEE ATTACHED					

- (2) Are any wells producing at top allowables? ☐ Yes ☒ No  
(3) Has all interest owners been notified by certified mail of the proposed commingling? ☒ Yes ☐ No.  
(4) Measurement type: ☒ Metering ☐ Other (Specify):  
(5) Will commingling decrease the value of production? ☐ Yes ☒ No If "yes", describe why commingling should be approved

**(B) LEASE COMMINGLING**  
Please attach sheets with the following information

- (1) Pool Name and Code.  
(2) Is all production from same source of supply? ☐ Yes ☐ No  
(3) Has all interest owners been notified by certified mail of the proposed commingling? ☐ Yes ☐ No  
(4) Measurement type: ☐ Metering ☐ Other (Specify)

**(C) POOL and LEASE COMMINGLING**  
Please attach sheets with the following information

- (1) Complete Sections A and E.

**(D) OFF-LEASE STORAGE and MEASUREMENT**  
Please attached sheets with the following information

- (1) Is all production from same source of supply? ☐ Yes ☐ No  
(2) Include proof of notice to all interest owners.

**(E) ADDITIONAL INFORMATION (for all application types)**  
Please attach sheets with the following information

- (1) A schematic diagram of facility, including legal location.  
(2) A plat with lease boundaries showing all well and facility locations. Include lease numbers if Federal or State lands are involved.  
(3) Lease Names, Lease and Well Numbers, and API Numbers.

I hereby certify that the information above is true and complete to the best of my knowledge and belief.

SIGNATURE: Taylor Stillman TITLE: Regulatory Engineer DATE: 11/16/17  
TYPE OR PRINT NAME: Taylor Stillman TELEPHONE NO.: (713) 366-5945  
E-MAIL ADDRESS: Taylor-Stillman@oxy.com

## **APPLICATION FOR POOL LEASE COMMINGLE, AND OFF-LEASE MEASUREMENT, STORAGE AND SALES AT THE BIG WALT STATE CTB**

OXY USA WTP LP is requesting approval to amend previously approved surface commingle permit PLC-189 to add the Two Marks 36 State #4 well. A list of production feeding the Big Walt Central Tank Battery (CTB) can be seen on the attached well list.

### **Oil & Gas metering:**

The Big Walt CTB is located on State lease V026783 located at 32.4224, -104.4611 in Eddy County, New Mexico.

Each well will flow through a dedicated 4' x 10' gas scrubber with an orifice meter for gas. Gas will then flow to a check meter to measure total gas production from the facility before being sent to sales at Nearburg DCP meter # 720138 located at 32.469343, -104.434362.

Liquids from the gas scrubber will then flow to a dedicated 4' x 10' Free Water Knock Out (FWKO) vessel to separate the oil and water. Oil and water streams will be metered through turbine meters. Oil will then flow to oil tanks to be stored prior to sales through a LACT meter. Water will be sent to water storage tanks prior to being sent for disposal to either the McKittrick 11 #5 or MH SWD #1.

Production will be determined based on the aforementioned dedicated metered volumes from each well.

The oil and gas meters will be calibrated on a regular basis per API and OCD specifications.

### **Additional Application Components:**

The flow of production is shown in detail on the enclosed facility diagram. Also enclosed is a map showing the locations of wells and Big Walt State CTB.

Commingleing this production is the most effective means of producing the reserves. OXY USA WTP LP understands the requested approval will not constitute the granting of any right-of-way or construction rights not granted by the lease instrument. These applications will be submitted separately for approval per NMOCD regulations. OXY USA WTP LP has submitted all required right-of-way's to the State Land Office.

Pursuant to Statewide rule 19.15.12.10(C)(4)(g) OXY USA WTP LP requests the option to include additional pools or leases within the defined parameters set forth in the order for future additions.

The working interest, royalty interest and overriding royalty interest owners have been notified of this proposal by certified mail.

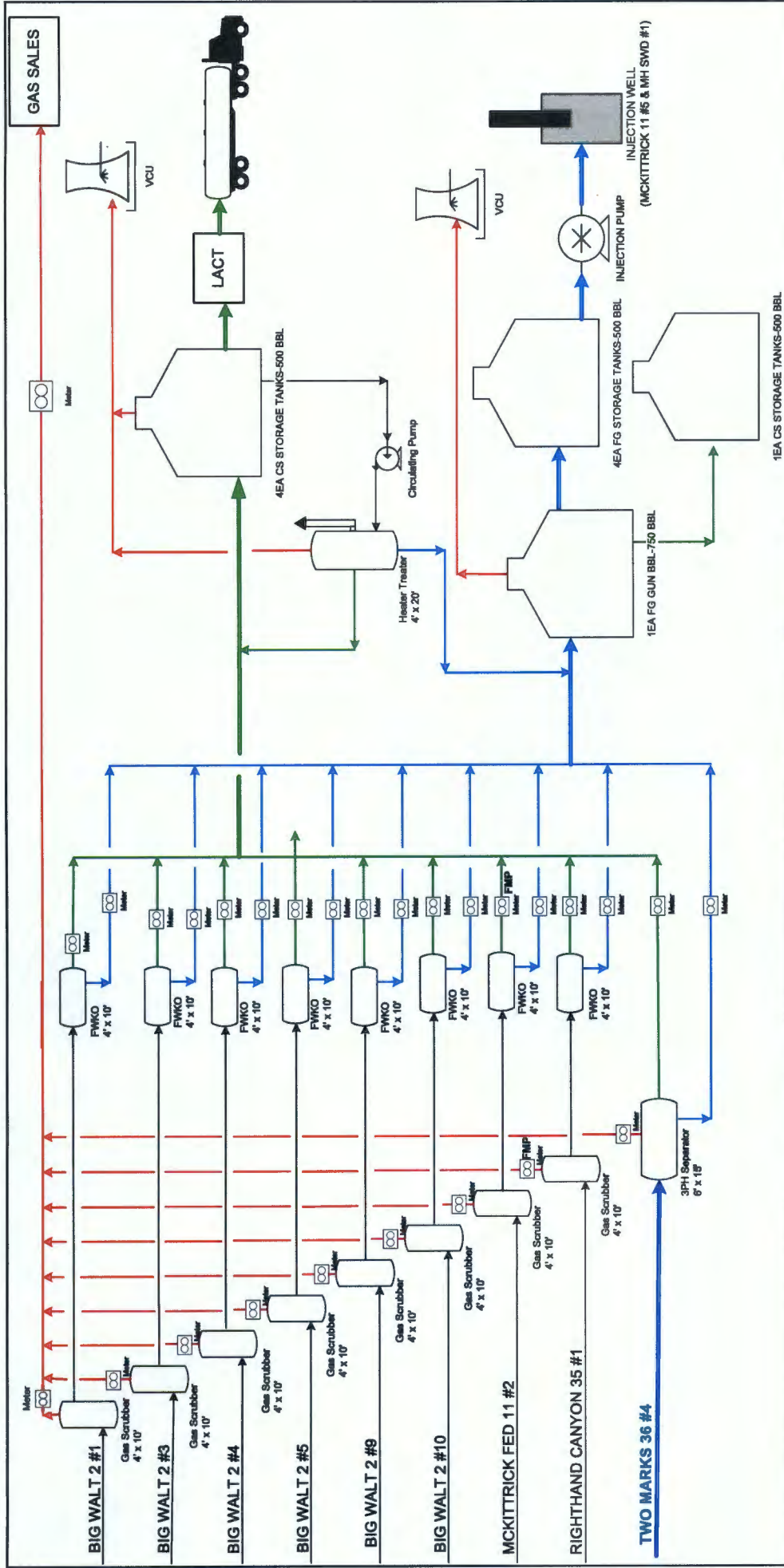

REVISION BLOCK		ENGINEERING RECORD				
NO.	DATE	DESCRIPTION	BY	CHK	APP	DATE
1	9/6/17		LDS			

PROCESS FLOW DIAGRAM  
BIG WALT STATE TANK BATTERY-PROPOSED  
INDIAN BASIN  
EDDY COUNTY, NEW MEXICO

# Big Walt CTB T22S R24E

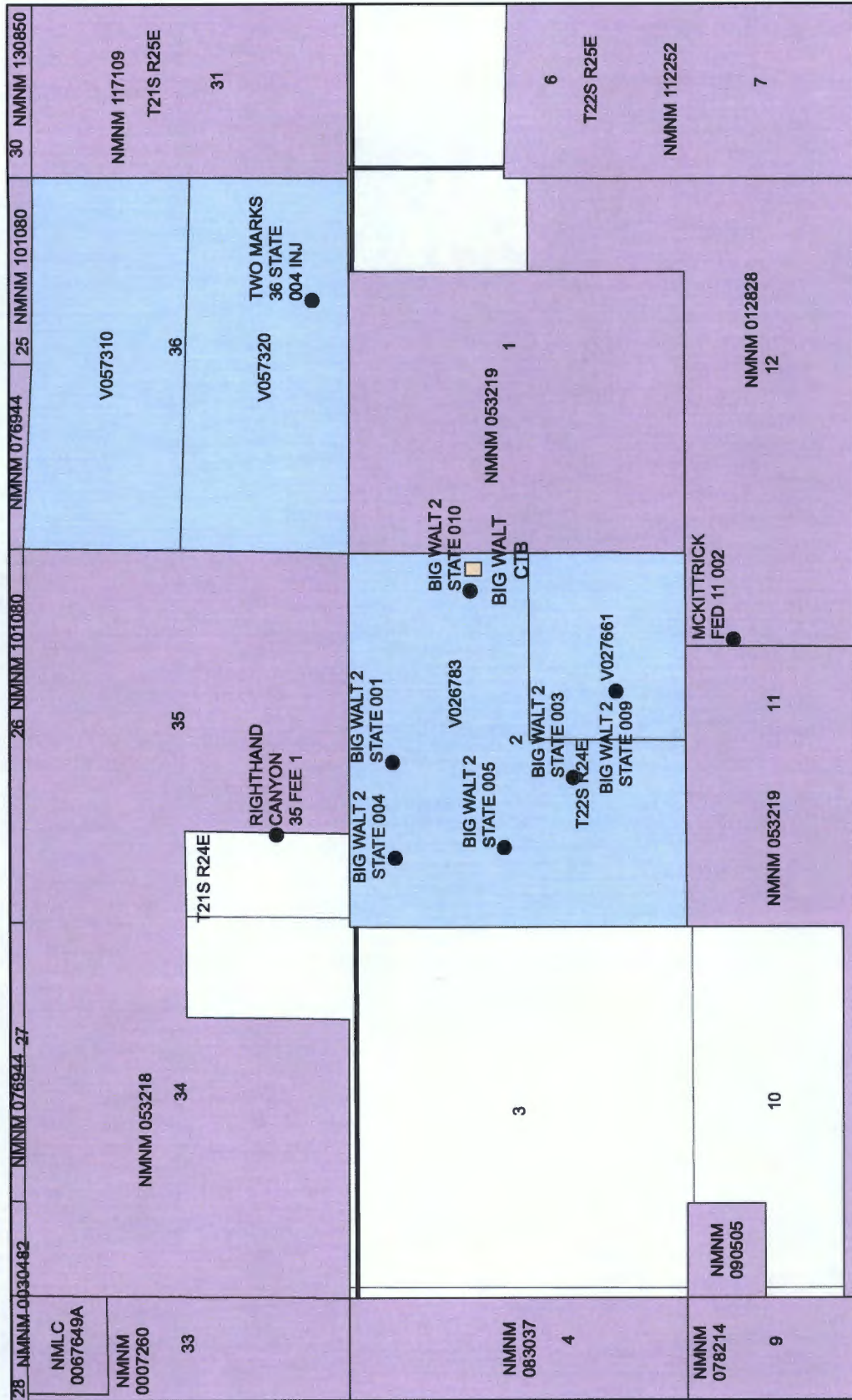



# Big Walt CTB Production Data

Big Walt 2 State #3 (30-015-28186 )

Month	Oil (bbls)	Average Daily Volume (bbls)	Gas (MCF)	Water (bbls)
Feb	2329	83	3298	100904
Mar	1191	43	3481	86774
Apr	1163	39	1656	98214
May	2414	83	4983	99842
Jun	0	0	269	0
Jul	0	0	176	61

Big Walt 2 State #4Q (30-015-32636 )

Month	Oil (bbls)	Average Daily Volume (bbls)	Gas (MCF)	Water (bbls)
Feb	0	0	0	0
Mar	0	0	0	0
Apr	0	0	0	0
May	0	0	0	0
Jun	0	0	0	0
Jul	0	0	0	0

Big Walt 2 State #5 (30-015-32637 )

Month	Oil (bbls)	Average Daily Volume (bbls)	Gas (MCF)	Water (bbls)
Feb	0	0	2	1227
Mar	0	0	1	0
Apr	0	0	0	0
May	0	0	0	0
Jun	0	0	0	0
Jul	0	0	0	0

Big Walt 2 State #9 (30-015-33226 )

Month	Oil (bbls)	Average Daily Volume (bbls)	Gas (MCF)	Water (bbls)
Feb	646	25	467	59104
Mar	506	18	783	77663
Apr	153	8	532	50241
May	0	0	106	13303
Jun	303	22	403	0
Jul	12	12	0	53

Big Walt 2 State #10 (30-015-33442 )

Month	Oil (bbls)	Average Daily Volume (bbls)	Gas (MCF)	Water (bbls)
Feb	0	0	25	0
Mar	0	0	8	0
Apr	0	0	14	0
May	0	0	14	0
Jun	0	0	0	0
Jul	0	0	0	0

McKittrick 11Fed #2 (30-015-33270 )

Month	Oil (bbls)	Average Daily Volume (bbls)	Gas (MCF)	Water (bbls)
Feb	245	9	0	118863
Mar	347	12	0	108239
Apr	274	9	0	115045
May	420	32	0	51101
Jun	47	6	0	0
Jul	128	14	0	25779

Big Walt 2 State #1 (30-015-22947 )

Month	Oil (bbls)	Average Daily Volume (bbls)	Gas (MCF)	Water (bbls)
Feb	0	0	0	0
Mar	0	0	0	0
Apr	0	0	0	0
May	0	0	0	0
Jun	0	0	0	0
Jul	0	0	0	0

Righthand Canyon 35 Fee #1 (30-015-26126 )

Month	Oil (bbls)	Average Daily Volume (bbls)	Gas (MCF)	Water (bbls)
Feb	0	0	1	0
Mar	0	0	0	0
Apr	0	0	0	0
May	0	0	1	0
Jun	0	0	0	0
Jul	0	0	0	0

Two Marks 36 State #4 (30-015-34833 )

Month	Oil (bbls)	Average Daily Volume (bbls)	Gas (MCF)	Water (bbls)
Feb	0	0	0	0
Mar	0	0	0	0
Apr	0	0	0	0
May	0	0	0	0
Jun	0	0	0	0
Jul	0	0	0	0





**OXY USA WTP Limited Partnership / OXY USA INC /  
OCCIDENTAL PERMIAN LTD**  
A subsidiary of Occidental Petroleum Corporation

5 Greenway Plaza, Suite 110, Houston, Texas 77046  
P.O. Box 4294, Houston, Texas 77210-4294  
Direct: 713.366.5945  
Taylor\_Stillman@oxy.com

October 13, 2017

**CERTIFIED MAIL**  
**RETURN RECEIPT REQUESTED**

Re: Application for Pool Lease Commingling for the Big Walt State Central Tank Battery

To Whom It May Concern:

This is to advise you that OXY USA WTP LP is filing an application to amend previously approved permit PLC-189 for surface commingling at the Big Walt State CTB. A copy of the application submitted to the Division is attached.

Any objections or requests for a hearing regarding this application must be submitted to the New Mexico Oil Conservation Division Santa Fe Office within 20 Days from the date of this letter.

Pursuant to Statewide rule 19.15.12.10(C)(4)(g) OXY USA WTP LP requests the option to include additional pools or leases within the defined parameters set forth in the order for future additions.

For questions regarding this application, please contact Taylor Stillman at (713) 366-5945.

Respectfully,

**OXY USA WTP LP**  
Taylor Stillman  
Regulatory Engineer  
Taylor\_Stillman@oxy.com

October 15, 2017

## Affidavit of Publication

State of New Mexico,  
County of Eddy, ss.

**Danny Fletcher**, being first duly  
sworn, on oath says:

That he is the Publisher of the  
Carlsbad Current-Argus, a  
newspaper published daily at the  
City of Carlsbad, in said county of  
Eddy, state of New Mexico and of  
general paid circulation in said  
county; that the same is a duly  
qualified newspaper under the laws  
of the State wherein legal notices  
and advertisements may be  
published; that the printed notice  
attached hereto was published in the  
regular and entire edition of said  
newspaper and not in supplement  
thereof on the date as follows, to wit:

October 15 2017

That the cost of publication is **\$59.48**  
and that payment thereof has been  
made and will be assessed as court  
costs.

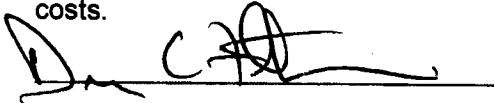

Subscribed and sworn to before me  
this 15 day of October, 2017

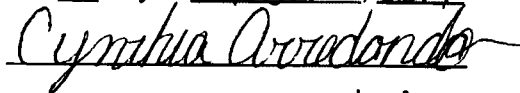

My commission Expires 2/13/21

Notary Public

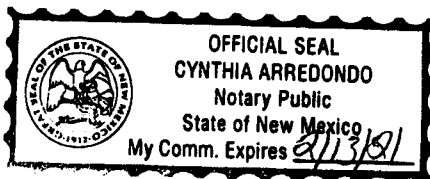

Oxy USA WTP LP is fil-  
ing an application  
with the New Mexico  
Oil Conservation Divi-  
sion to amend previ-  
ously approved PLC-189.  
The amendment is to  
commingle production  
from the Indian Basin;  
Upper Penn (Assoc)  
and Indian Basin Mis-  
sissippian (Gas) pools.  
Wells to be commin-  
gled include the  
McKittrick 11 Fed #2,  
Righthand Canyon 35  
Fee Com 1, Two Marks  
36 State 4 and  
Big Walt 2 State wells.  
Production will be  
commingled at the  
Big Walt State Central  
Tank Battery in Eddy  
County, NM.

Pursuant to NMAC  
19.15.12.10, interested  
parties must file ob-  
jections or requests  
for hearing in writing  
with the division's  
Santa Fe office within  
20 days after publica-  
tion, or the NMOCD  
may approve the ap-  
plication.

For questions pertain-  
ing to the application,  
please contact Taylor  
Stillman at (713) 366-  
5945.

OWNER NAME	ADDRESS	CITY	STATE	ZIP CODE	Tracking No.
ANDRESS,E C	306 PINEWOOD LANE	RIDGELAND	MS	39157	7017 1450 0002 2915 0569
BARNHILL,CLAYTON M	P O BOX 2304	ROSWELL	NM	88202	7017 1450 0002 2915 0552
BIEBELLE,STACY	646 QUEENS HWY	CARLSBAD	NM	88220	7017 1450 0002 2915 0545
BOSSART,BRENT	1327 DOMINION PL	TYLER	TX	75703	7017 1450 0002 2915 0538
C & D BARNHILL MANAGEMENT TRUST	P O BOX 1948	SANTA FE	NM	87504	7017 1450 0002 2915 0521
CHERNOSKY,MELINDA ANN MCCONN	602 FALL RIVER ROAD	HOUSTON	TX	77024	7017 1450 0002 2915 0514
DRISCOLL,WILLIAM J	16311 HUNTERS TRAIL	MONTGOMERY	TX	77356	7017 1450 0002 2915 0507
EMG REVOC TRUST	1000 W FOURTH STREET	ROSWELL	NM	88201	7017 1450 0002 2915 0491
ENTERLINE,TED R	11823 EAST PONDEROSA LN	FRANKTOWN	CO	80116	7017 1450 0002 2915 0484
EOG A RESOURCES INC	P O BOX 900	ARTESIA	NM	88211	7017 1450 0002 2915 0477
EOG M RESOURCES INC	105 SOUTH FOURTH STREET	ARTESIA	NM	88210	7017 1450 0002 2915 0576
F ANDREW GROOMS SSP TRUST	P O BOX 2990 RUIDOSO	RUIDOSO	NM	88355	7017 1450 0002 2915 0460
FAHY,MICHAEL F	6573 ANNAPURNA DRIVE	EVERGREEN	CO	80439	7017 1450 0002 2915 0453
FLORIDA EXPLORATION COMPANY	ADDRESS UNKNOWN				PUBLISHED NOTIFICATION
GENSCH,DAVID A	1134 EAGLE ROAD	BROOMFIELD	CO	80020	7017 1450 0002 2915 0446
GENTRY,GERALD D	7672 YULE COURT	ARVADA	CO	80007	7017 1450 0002 2915 0439
GOODEN,JACK D	11702 NORMONT DRIVE	HOUSTON	TX	77070	7017 1450 0002 2915 0422
GROOMS,BRIAN T	601 E PICADILLY DR #461	FLAGSTAFF	AZ	86001	7017 1450 0002 2915 0415
GROOMS,STEPHEN E	P O BOX 782302	SAN ANTONIO	TX	78230	7017 1450 0002 2915 0408
HAYDEN OIL LIMITED PARTNERSHIP	P O BOX 99281	FORT WORTH	TX	76199	7017 1450 0002 2915 0583
JOHNSON,BRUCE D	3200 WABASH AVE	FORT WORTH	TX	76109	7017 1450 0002 2915 0590
JOHNSON,JEFFREY J	14055 RIATA CIRCLE	RENO	NV	89521	7017 1450 0002 2915 0606
KENNARD,MICHAEL R	ADDRESS UNKNOWN				PUBLISHED NOTIFICATION
LEUENBERGER,RICHARD J	7429 SOUTH GALLUP WAY	LITTLETON	CO	80122	7017 1450 0002 2915 0613
MARANATHA TRUST DTD 12/2/08	125 COUNTY ROAD 262	IUKA	MS	38852	7017 1450 0002 2915 0620
MCCONN,JOHN RICK	5207 GREEN TREE	HOUSTON	TX	77056	7017 1450 0002 2915 0637
MENPART ASSOCIATES (1/1/94)	3340 PEACHTREE RD NE	ATLANTA	GA	30326	7017 1450 0002 2915 0644
MILLER,DAVID H	7014 NAPIER LANE	HOUSTON	TX	77069	7017 1450 0002 2915 0651
NEARBURG EXPLORATION CO LLC	P O BOX 823085	DALLAS	TX	75382	7017 1450 0002 2915 0668
NORMAN,CHARLES ARCHIE	1721 MUSTANG TRAIL	KINGWOOD	TX	77339	7017 1450 0002 2915 0675
OTTS,FOY L	PO BOX 2374	BELLAIRE	TX	77402	7017 1450 0002 2915 0682
ROLLINS,THOMAS W	2401 FOUNTAIN VIEW DR	HOUSTON	TX	77057	7017 1450 0002 2915 0699
SHAFER,SKIPWORTH HART	P O BOX 324	CARLSBAD	NM	88220	7017 1450 0002 2915 0705

SHELBY,SHARON ANNE	P O BOX 1600	SAN ANTONIO	TX	78296	7017 1450 0002 2915 0712
SMITH,DWIGHT V	16931 SHADY SQUARE CT	HOUSTON	TX	77095	7017 1450 0002 2915 0729
TINSLEY,MARY JOYCE	6263 E ELLIS ST	MESA	AZ	85205	7017 1450 0002 2915 0736
VAN CLEAVE,LARRY D	2150 CEDAR COURT	FRANKTOWN	CO	80016	7017 1450 0002 2915 0743

NEW MEXICO OIL CONSERVATION COMMISSION  
WELL LOCATION AND ACREAGE DEDICATION PLAT

Form C-122  
Supersedes C-128  
Effective 1-1-65

All distances must be from the outer boundaries of the Section

Owner <b>Morris R. Antweil</b>		Lease <b>Little Walt</b>		Well No. <b>1</b>
Section <b>C</b>	Section <b>2</b>	Township <b>22 South</b>	Range <b>24 East</b>	County <b>Eddy</b>
Acreage Dedication of Well:				
<b>660</b>	feet from the <b>North</b> line and	<b>2130</b>	feet from the <b>West</b> line	
Producing Interval <b>3891.9</b>	Producing Formation <b>CISCO</b>	Undesignated	Dedicated Acreage: <b>4052.46</b> Acres	

- Outline the acreage dedicated to the subject well by colored pencil or hatchure marks on the plat below.
- If more than one lease is dedicated to the well, outline each and identify the ownership thereof (both as to working interest and royalty).
- If more than one lease of different ownership is dedicated to the well, have the interests of all owners been consolidated by communitization, unitization, force-pooling, etc?

☐ Yes ☐ No If answer is "yes," type of consolidation B.C.C.  
If answer is "no," list the owners and tract descriptions which have actually been consolidated (Use reverse side of this form if necessary.)

No allowable will be assigned to the well until all interests have been consolidated (by communitization, unitization, forced-pooling, or otherwise) or until a non-standard unit, eliminating such interests, has been approved by the Commission.

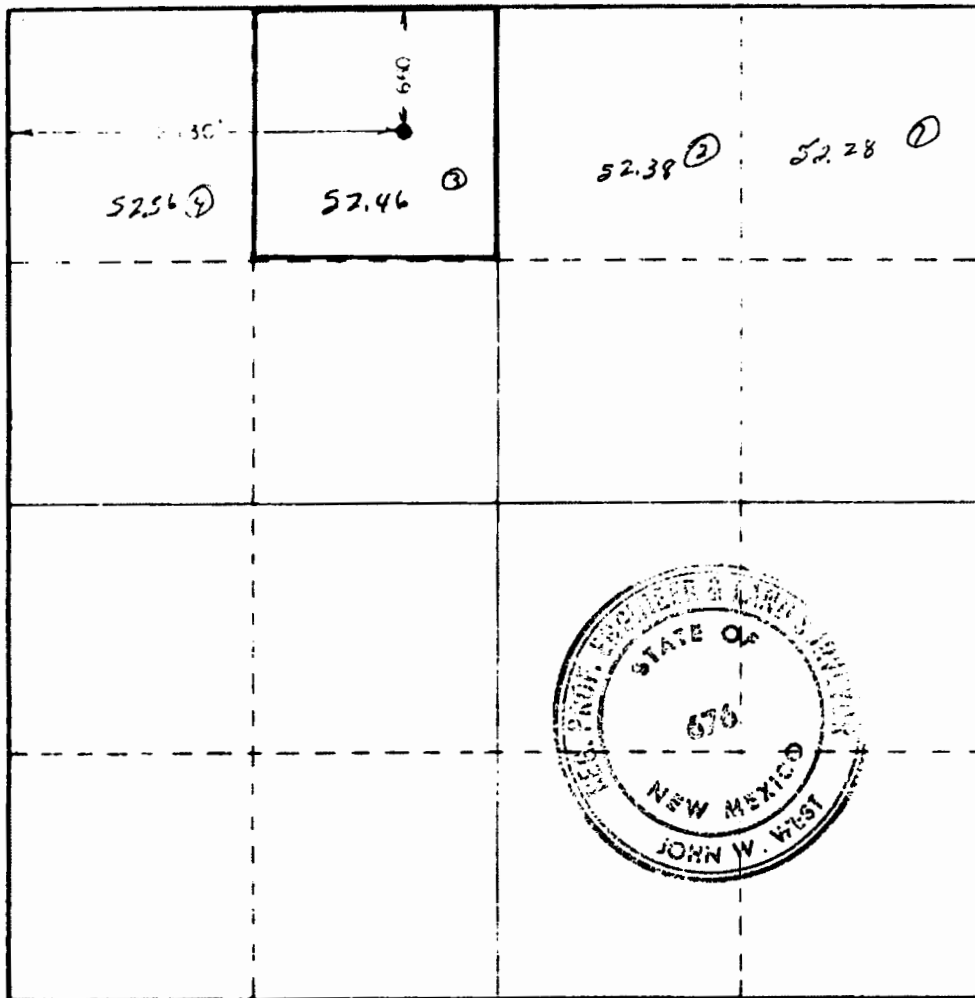

CERTIFICATION

I hereby certify that the information contained herein is true and complete to the best of my knowledge and belief

*R. N. Williams*

R. N. Williams

Agent

Morris R. Antweil

15 June, 1979

I hereby certify that the well location shown on this plat was plotted from field notes of actual surveys made by me or under my supervision, and that the same is true and correct to the best of my knowledge and belief

Date Surveyed

June 13, 1979

Registered Professional Engineer

John W. West

*John W. West*

Certificate No. John W. West

676

330 660 990 1320 1650 1980 2310 2640 2970 3300 3630 3960 4290 4620 4950 5280 5610 5940 6270 6600

District I  
PO Box 1980, Hobbs, NM 88241-1980

District II  
811 South First, Artesia, NM 88210

District III  
1000 Rio Brazos Rd., Aztec, NM 87410

District IV  
2040 South Pacheco, Santa Fe, NM 87505

State of New Mexico  
Energy, Minerals & Natural Resources Department

OIL CONSERVATION DIVISION  
2040 South Pacheco  
Santa Fe, NM 87505

Form C-102

Revised October 18, 1994

Instructions on back

Submit to Appropriate District Office

State Lease - 4 Copies

Fee Lease - 3 Copies

☐ AMENDED REPORT

WELL LOCATION AND ACREAGE DEDICATION PLAT

API Number 30-015-28186	Pool Code 81180	Pool Name McKittrick Hills; Morrow
Property Code	Property Name Big Walt 2 State	Well Number 3
OGRID No. 15742	Operator Name Nearburg Producing Company	Elevation 3902'

Surface Location

UL or lot no. K	Section 2	Township 22S	Range 24E	Lot Idn	Feet from the 1980	North/South line South	Feet from the 1980	East/West Line West	County Eddy
--------------------	--------------	-----------------	--------------	---------	-----------------------	---------------------------	-----------------------	------------------------	----------------

Bottom Hole Location If Different From Surface

UL or lot no.	Section	Township	Range	Lot Idn	Feet from the	North/South line	Feet from the	East/West Line	County
Dedicated Acres 320	Joint or Infill N	Consolidation Code	Order No.						

NO ALLOWABLE WILL BE ASSIGNED TO THIS COMPLETION UNTIL ALL INTERESTS HAVE BEEN CONSOLIDATED  
OR A NON-STANDARD UNIT HAS BEEN APPROVED BY THE DIVISION

	<b>OPERATOR CERTIFICATION</b> I hereby certify that the information contained herein is true and complete to the best of my knowledge and belief.   Signature E. Scott Kimbrough Printed Name Mgr. of Drlg & Prod. Title June 1, 1998 Date	
	<b>SURVEYOR CERTIFICATION</b> I hereby certify that the well location shown on this plat was plotted from field notes of actual surveys made by me or under my supervision, and that the same is true and correct to the best of my belief.  Date of Survey Signature and Seal of Professional Surveyor:  Certificate Number	

DISTRICT I  
P.O. Box 1000, Hobbs, NM 88241-1000

DISTRICT II  
P.O. Drawer 88, Artesia, NM 88211-0718

DISTRICT III  
1000 Rio Brazos Rd., Artesia, NM 87410

DISTRICT IV  
P.O. Box 2088, Santa Fe, N.M. 87504-2088

State of New Mexico  
Energy, Minerals and Natural Resources Department

OIL CONSERVATION DIVISION  
P.O. Box 2088  
Santa Fe, New Mexico 87504-2088

Form C-102  
Revised February 10, 1984  
Submit to Appropriate District Office  
State Lease - 4 Copies  
Fee Lease - 3 Copies

WELL LOCATION AND ACREAGE DEDICATION PLAT

☐ AMENDED REPORT

API Number	Pool Code 33685	Pool Name INDIAN BASIN: UPPER PENN, ASSOCIATED
Property Code	Property Name BIG WALT 2 STATE	Well Number 4
OGRID No. 015742	Operator Name NEARBURG PRODUCING COMPANY	Elevation 3891'

Surface Location

UL or lot No.	Section	Township	Range	Lot Idn	Feet from the	North/South line	Feet from the	East/West line	County
4	2	22-S	24-E		660	NORTH	990	WEST	EDDY

Bottom Hole Location If Different From Surface

UL or lot No.	Section	Township	Range	Lot Idn	Feet from the	North/South line	Feet from the	East/West line	County
Dedicated Acres 320	Joint or Infill J	Consolidation Code	Order No.						

NO ALLOWABLE WILL BE ASSIGNED TO THIS COMPLETION UNTIL ALL INTERESTS HAVE BEEN CONSOLIDATED  
OR A NON-STANDARD UNIT HAS BEEN APPROVED BY THE DIVISION

52.56 AC.	52.56 AC.	52.38 AC.	52.28 AC.
<p>OPERATOR CERTIFICATION</p> <p>I hereby certify the the information contained herein is true and complete to the best of my knowledge and belief.</p> <p><i>S. Jordan</i> Signature Sarah Jordan Printed Name Production Analyst Title 2.10.03 Date</p> <p>SURVEYOR CERTIFICATION</p> <p>I hereby certify that the well location shown on this plat was plotted from field notes of actual surveys made by me or under my supervision, and that the same is true and correct to the best of my belief.</p> <p>JANUARY 27, 2003</p> <p>Date Surveyed L.A. Signature &amp; Seal of Professional Surveyor RONALD J. HEDSON 1/29/03 03.11.0123 Certificate No. RONALD J. HEDSON 3239 GARY HEDSON 12841</p>			



P.O. Box 1990, Hobbs, NM 88401-1990

P.O. Drawer 880, Artesia, NM 88211-0719

1000 Rio Brazos Rd., Aztec, NM 87410

P.O. BOX 2099, SANTA FE, N.M. 87504-2099

**State of New Mexico**

**Energy, Minerals and Natural Resources Department**

# OIL CONSERVATION DIVISION

**P.O. Box 2088**

**Santa Fe, New Mexico 87504-2088**

Form C-102

Revised February 10, 1994

**Submit to Appropriate District Office**

**State Lease - 4 Copies**

**Fee Loan - 3 Copies**

## WELL LOCATION AND ACREAGE DEDICATION PLAT

☐ AMENDED REPORT

API Number 30-015-32627	Pool Code 33685	Pool Name Indian Basin: Upper Penn. Ass.
Property Code 13595	Property Name BIG WALT 2 STATE	Well Number 5
OGRIID No. 015742	Operator Name NEARBURG PRODUCING COMPANY	Elevation 3915'

### Surface Location

UL or lot No.	Section	Township	Range	Lot Idn	Feet from the	North/South line	Feet from the	East/West line	County
E	2	22-S	24-E		2520	NORTH	990	WEST	EDDY

### Bottom Hole Location If Different From Surface

UL or lot No.	Section	Township	Range	Lot Idn	Feet from the	North/South line	Feet from the	East/West line	County
---------------	---------	----------	-------	---------	---------------	------------------	---------------	----------------	--------

Dedicated Acres	Joint or Infill	Consolidation Code	Order No.
320	J		

NO ALLOWABLE WILL BE ASSIGNED TO THIS COMPLETION UNTIL ALL INTERESTS HAVE BEEN CONSOLIDATED  
OR A NON-STANDARD UNIT HAS BEEN APPROVED BY THE DIVISION

	<div style="border: 1px solid black; padding: 5px;"> <h3 style="text-align: center;">OPERATOR CERTIFICATION</h3> <p>I hereby certify the the information contained herein is true and complete to the best of my knowledge and belief.</p> <p style="text-align: center;"><i>Sarah Jordan</i></p> <p>Signature <i>Sarah Jordan</i></p> <p>Printed Name <i>Production Analyst</i></p> <p>Title <i>21803</i></p> <p>Date</p> </div> <div style="border: 1px solid black; padding: 5px; margin-top: 10px;"> <h3 style="text-align: center;">SURVEYOR CERTIFICATION</h3> <p>I hereby certify that the well location shown on this plat was plotted from field notes of actual surveys made by me or under my supervision, and that the same is true and correct to the best of my belief.</p> <p style="text-align: center;">JANUARY 27, 2003</p> <p>Date Surveyed Signature Professional Surveyor</p> <p style="text-align: right;">L.A.</p> <p style="text-align: center;"><i>Ronald S. Edson</i> 2/14/03</p> <p style="text-align: center;">03.11.012</p> <p>Certificate No. <b>RONALD S. EDSON 3239</b> <b>GARY EDSON 12641</b></p> </div>
--	--

DISTRICT I  
P.O. Box 1988, Hobbs, NM 88241-1988

DISTRICT II  
P.O. Drawer 88, Artesia, NM 88211-0718

DISTRICT III  
1000 Elia Driscoll Rd., Artec, NM 87410

DISTRICT IV  
P.O. Box 8888, Santa Fe, N.M. 87504-8888

State of New Mexico  
Energy, Minerals and Natural Resources Department

**OIL CONSERVATION DIVISION**  
P.O. Box 2088  
Santa Fe, New Mexico 87504-2088

Form C-102  
Revised February 10, 1994  
Submit to Appropriate District Office  
State Lease - 4 Copies  
Fee Lease - 3 Copies

**WELL LOCATION AND ACREAGE DEDICATION PLAT**

☐ AMENDED REPORT

API Number	Pool Code <b>33685</b>	Pool Name <b>Indian Basin; Upper Penn. Ass.</b>
Property Code <b>013595</b>	Property Name <b>BIG WALT 2 STATE</b>	Well Number <b>9</b>
CORD No. <b>015742</b>	Operator Name <b>NEARBURG PRODUCING CO.</b>	Elevation <b>3940'</b>

**Surface Location**

UL or lot No.	Section	Township	Range	Lot Idn	Feet from the	North/South line	Feet from the	East/West line	County
0	2	22-S	24-E		1240	SOUTH	2085	EAST	EDDY

**Bottom Hole Location If Different From Surface**

UL or lot No.	Section	Township	Range	Lot Idn	Feet from the	North/South line	Feet from the	East/West line	County
0	2	22-S	24-E		660	SOUTH	1980	EAST	EDDY

Dedicated Acres <b>320</b>	Joint or Infill <b>J</b>	Consolidation Code	Order No.
-------------------------------	-----------------------------	--------------------	-----------

**NO ALLOWABLE WILL BE ASSIGNED TO THIS COMPLETION UNTIL ALL INTERESTS HAVE BEEN CONSOLIDATED  
OR A NON-STANDARD UNIT HAS BEEN APPROVED BY THE DIVISION**

LOT 4 52.56 AC	LOT 3 52.46 AC	LOT 2 52.38 AC	LOT 1 52.28 AC
<b>GEODETIC COORDINATES</b> NAD 27 NME SURFACE Y = 515106.7 N X = 458814.2 E LAT = 32°24'57.86"N LONG = 104°28'00.48"W			
<b>SURFACE HOLE</b> 2085' AZ = 169.90° DIST = 589.6' 1980' <b>BOTTOM HOLE</b> 1240' 660' Y = 514526.4 N X = 458917.6 E			
<b>OPERATOR CERTIFICATION</b> I hereby certify the the information contained herein is true and complete to the best of my knowledge and belief. Signature <i>S. Jordan</i> Printed Name <b>Sarah Jordan</b> Title <b>Prod. Analyst</b> Date <b>12-15-03</b>			
<b>SURVEYOR CERTIFICATION</b> I hereby certify that the well location shown on this plat was plotted from field notes of actual surveys made by me or under my supervision and that the same is true and correct to the best of my belief. Decmeber 02, 2003 Date Surveyed Signature & Seal of Professional Surveyor <i>Gary E. Eiden</i> 12/11/03 03.11.1322 Certificate No. <b>GARY EIDEN</b> 12641			

DISTRICT I  
P.O. Box 1900, Hobbs, NM 88241-1900

DISTRICT II  
P.O. Drawer 20, Artesia, NM 88211-0719

DISTRICT III  
1000 Elie Springs Rd., Artesia, NM 87410

DISTRICT IV  
P.O. Box 2000, Santa Fe, N.M. 87504-2000

State of New Mexico  
Energy, Minerals and Natural Resources Department

OIL CONSERVATION DIVISION  
P.O. Box 2088  
Santa Fe, New Mexico 87504-2088

Form C-102  
Revised February 10, 1994  
Submit to Appropriate District Office  
State Lease - 4 Copies  
Fee Lease - 3 Copies

WELL LOCATION AND ACREAGE DEDICATION PLAT

☐ AMENDED REPORT

API Number	Pool Code 33685	Pool Name Indian Basin; Upper Penn. Ass.
Property Code 013595	Property Name BIG WALT "2" STATE	Well Number 10
OGRIID No. 015742	Operator Name NEARBURG PRODUCING COMPANY	Elevation 3866'

Surface Location

UL or lot No.	Section	Township	Range	Lot Idn	Feet from the	North/South line	Feet from the	East/West line	County
H	2	22-S	24-E		2006'	NORTH	703'	EAST	EDDY

Bottom Hole Location If Different From Surface

UL or lot No.	Section	Township	Range	Lot Idn	Feet from the	North/South line	Feet from the	East/West line	County
2	2	22-S	24-E		660'	NORTH	1980'	EAST	EDDY

Dedicated Acres 320	Joint or Infill J	Consolidation Code	Order No.
------------------------	----------------------	--------------------	-----------

NO ALLOWABLE WILL BE ASSIGNED TO THIS COMPLETION UNTIL ALL INTERESTS HAVE BEEN CONSOLIDATED  
OR A NON-STANDARD UNIT HAS BEEN APPROVED BY THE DIVISION

<p>LOT 4</p> <p>52.58 AC</p>	<p>LOT 3</p> <p>52.46 AC</p> <p>B.M. Y=518878.9 N X=458874.2 E</p> <p>GEODETIC COORDINATES NAD 27 NME SURF. Y=517533.1 N X=460206.1 E LAT.=32°25'21.89" N LONG.=104°27'44.27" W</p>	<p>LOT 2</p> <p>52.38 AC</p> <p>1980'</p> <p>703'</p>	<p>LOT 1</p> <p>52.28 AC</p>	<p><b>OPERATOR CERTIFICATION</b></p> <p>I hereby certify that the information contained herein is true and complete to the best of my knowledge and belief.</p> <p>Signature Sarah Jordan</p> <p>Printed Name Prod. Analyst</p> <p>Title 5-21-04</p> <p>Date</p> <p><b>SURVEYOR CERTIFICATION</b></p> <p>I hereby certify that the well location shown on this plat was plotted from field notes of actual surveys made by me or under my supervision, and that the same is true and correct to the best of my belief.</p> <p>DATE MAY 11, 2004</p> <p>Date Surveyed Signature of Spcl. of Professional Surveyor GARY EIDSON 5/13/04</p> <p>04.11.0569</p> <p>Certificate No. GARY EIDSON 12841</p>
------------------------------	---	---	------------------------------	---

DISTRICT I  
P.O. Box 1000, Hobbs, NM 88241-1000

DISTRICT II  
P.O. Drawer 88, Artesia, NM 88211-0710

DISTRICT III  
1000 Rio Brazos Rd., Artec, NM 87410

DISTRICT IV  
P.O. Box 2088, Santa Fe, N.M. 87504-2088

State of New Mexico  
Energy, Minerals and Natural Resources Department

**OIL CONSERVATION DIVISION**  
P.O. Box 2088  
Santa Fe, New Mexico 87504-2088

Form C-102  
Revised February 10, 1994  
Submit to Appropriate District Office  
State Lease - 4 Copies  
Fee Lease - 3 Copies

**WELL LOCATION AND ACREAGE DEDICATION PLAT**

☐ AMENDED REPORT

API Number	Pool Code	Pool Name
		Indian Basin, Upper Penn. Ass.
Property Code	Property Name	Well Number
	McKITTRICK 11 FEDERAL	2
OGED No.	Operator Name	Elevation
015742	NEARBURG PRODUCING CO.	4087'

**Surface Location**

UL or Lot No.	Section	Township	Range	Lot Idn	Feet from the	North/South line	Feet from the	East/West line	County
B	11	22-S	24-E		757	NORTH	1341	EAST	EDDY

**Bottom Hole Location If Different From Surface**

UL or Lot No.	Section	Township	Range	Lot Idn	Feet from the	North/South line	Feet from the	East/West line	County
B	11	22-S	24-E		990	NORTH	2310	EAST	EDDY

Dedicated Acres	Joint or Infill	Consolidation Code	Order No.
320	J		

NO ALLOWABLE WILL BE ASSIGNED TO THIS COMPLETION UNTIL ALL INTERESTS HAVE BEEN CONSOLIDATED  
OR A NON-STANDARD UNIT HAS BEEN APPROVED BY THE DIVISION

<p>AZ=256.51' DIST=998.9' BOTTOM HOLE</p> <p>4034.6' 600' 4058.6' 1341' 4099.3' 2310' 4024.1'</p> <p>BOTTOM HOLE Y = 512877.0 N X = 458581.2 E</p> <p>GEODEIC COORDINATES NAD 27 NME SURFACE Y = 513109.6 N X = 459550.4 E LAT= 32°24'38.10"N LONG= 104°27'51.86"W</p>	<b>OPERATOR CERTIFICATION</b> <i>I hereby certify that the information contained herein is true and complete to the best of my knowledge and belief.</i>  Signature Safah Jordan Printed Name Prod. Analyst Title 12-23-03 Date
	<b>SURVEYOR CERTIFICATION</b> <i>I hereby certify that the well location shown on this plat was plotted from field notes of actual surveys made by me or under my supervision and that the same is true and correct to the best of my belief.</i>  Decmeber 01, 2003 Date Surveyed AWB Signature & Seal of Professional Surveyor Rev. 12/04/03  12/11/03 03.11.1306 Certificate No. GARY EASON 12841

**MEXICO OIL CONSERVATION COMMISSION  
WELL LOCATION AND ACREAGE DEDICATION. LAT**

Form C-102  
Supersedes C-128  
Effective 1-1-65

All distances must be from the outer boundaries of the Section.

Operator <b>STEVIE SELL</b>			Lease <b>Shafer Federal Com</b>			Well No. <b>1</b>		
Unit Letter	Section <b>35</b>	Township <b>21 South</b>	Range <b>24 East</b>	County <b>Eddy County, N.M.</b>				
Actual Footage Location of Well: Surface: <b>1143' FWL &amp; 1327' FSL</b>								
BHL: <b>2500</b> feet from the <b>east</b> line and <b>900</b> feet from the <b>South</b> line								
Ground Level Elev. <b>3842.</b>	Producing Formation <b>Cisco</b>		Pool <b>Wildcat</b>			Dedicated Acreage <b>334.47</b> Acres		

1. Outline the acreage dedicated to the subject well by colored pencil or hatchure marks on the plat below.
2. If more than one lease is dedicated to the well, outline each and identify the ownership thereof (both as to working interest and royalty). Patricia H. (Shafer) Lyman (Fee Land)  $80/334.47 \times .1875 = .0448471$  Net Royalty BLM NM-53218  $254.47/334.47 \times .125 = .0951020$  Net Royalty Steve Sell 100% WI
3. If more than one lease of different ownership is dedicated to the well, have the interests of all owners been consolidated by communitization, unitization, force-pooling, etc?

☒ Yes ☐ No If answer is "yes," type of consolidation Communitization

If answer is "no," list the owners and tract descriptions which have actually been consolidated. (Use reverse side of this form if necessary.)

No allowable will be assigned to the well until all interests have been consolidated (by communitization, unitization, forced-pooling, or otherwise) or until a non-standard unit, eliminating such interests, has been approved by the Commission.

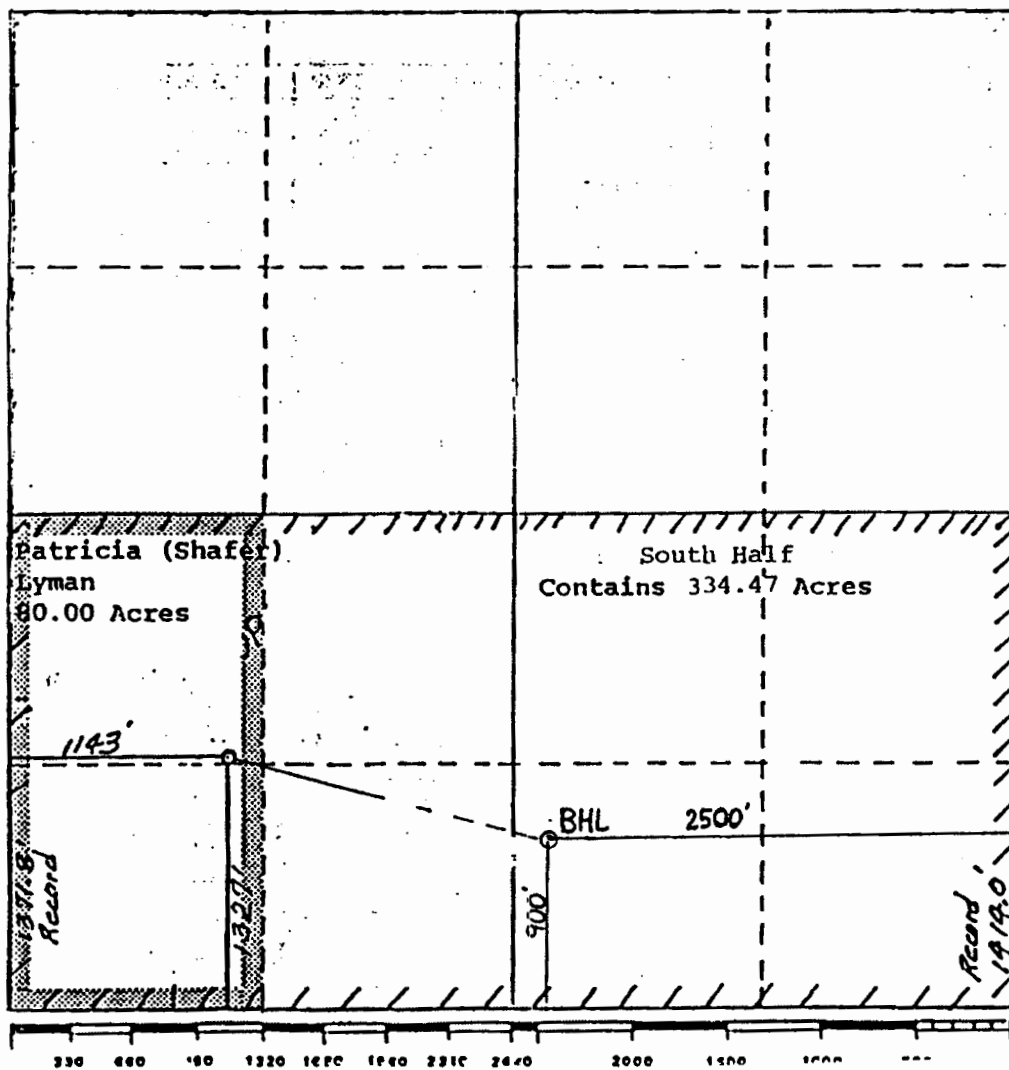

**CERTIFICATION**

I hereby certify that the information contained herein is true and complete to the best of my knowledge and belief.

*Kurt Boley*  
Name  
**Kurt Boley**  
Position  
**Geologist**  
Company  
**Steve Sell**  
Date  
**3-23-89**

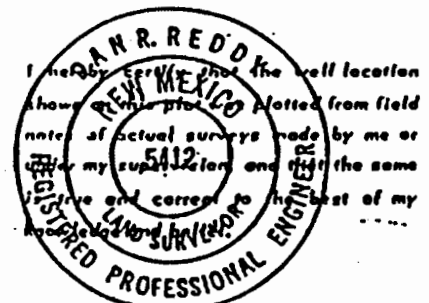

Date Surveyed  
**March 22, 1989**

Registered Professional Engineer  
and/or Land Surveyor

*Dan R. Redd*  
Certificate No.  
**NM DECE M 5112**

**District I**  
1625 N. French Dr., Hobbs, NM 88240  
Phone: (575) 393-6161 Fax: (575) 393-0720

**District II**  
811 S. First St., Artesia, NM 88210  
Phone: (575) 748-1281 Fax: (575) 748-9720

**District III**  
1000 Rio Brazos Road, Artec, NM 87410  
Phone: (505) 334-6178 Fax: (505) 334-6170

**District IV**  
1220 S. St. Francis Dr., Santa Fe, NM 87505  
Phone: (505) 476-3466 Fax: (505) 476-3462

**State of New Mexico**  
**Energy Minerals and Natural Resources**  
**Oil Conservation Division**  
**1220 South St. Francis Dr.**  
**Santa Fe, NM 87505**

Form C-101  
Revised July 18, 2013

☐ AMENDED REPORT

**APPLICATION FOR PERMIT TO DRILL, RE-ENTER, DEEPEN, PLUGBACK, OR ADD A ZONE**

* Operator Name and Address OKY USA Inc. P.O. Box 50250 Midland, TX 79710		- OGRID Number 16694
		* API Number 30-015-34833
* Property Code	* Property Name Two Marks 36 State	* Well No. 4

**7. Surface Location**

UL - Lot	Section	Township	Range	Lot Idn	Feet from	N/S Line	Feet from	E/W Line	County
0	36	21S	24E		670	South	1905	East	Eddy

**\* Proposed Bottom Hole Location**

UL - Lot	Section	Township	Range	Lot Idn	Feet from	N/S Line	Feet from	E/W Line	County

**\* Pool Information**

Pool Name Indian Basin Mississippi (Gas)	Pool Code 97537
---	--------------------

**Additional Well Information**

* Work Type P	* Well Type G	* Cable/Rotary N/A	* Lease Type S-105132	* Ground Level Elevation 3719'
* Multiple No	* Proposed Depth 10640	* Formation Mississippi	* Contractor N/A	* Spud Date After Permit Approval
Depth to Ground water		Distance from nearest fresh water well		Distance to nearest surface water

☐ We will be using a closed-loop system in lieu of lined pits

**21. Proposed Casing and Cement Program**

Type	Hole Size	Casing Size	Casing Weight/ft	Setting Depth	Sacks of Cement	Estimated TOC
Surf	17 1/2"	13 3/8"	48-54.5#	1610'	2350	Surface
Int	12 1/4"	9 5/8"	40-43.5-53.5#	8519'		590'
Prod	8 1/2"	7"	26-29#	11099'	700	8000'

**Casing/Cement Program: Additional Comments**

See attached for proposed procedure & WBS
---

**22. Proposed Blowout Prevention Program**

Type	Working Pressure	Test Pressure	Manufacturer
Annular	5000#	5000#	

23. I hereby certify that the information given above is true and complete to the best of my knowledge and belief.  
 I further certify that I have complied with 19.15.14.9 (A) NMIC ☒ and/or 19.15.14.9 (B) NMIC ☒, if applicable  
 Signature: 

Printed name: David Stewart  
 Title: SR. Regulatory Advisor  
 E-mail Address: david\_stewart@oky.com  
 Date: 10/3/17 Phone: 432-685-5717

**OIL CONSERVATION DIVISION**

Approved By:

Title

Approved Date:

Expiration Date:

Conditions of Approval Attached

District I  
1625 N French Dr., Hobbs, NM 88240  
Phone: (575) 393-6161 Fax: (575) 393-0720  
District II  
R11 S First St., Artesia, NM 88210  
Phone: (575) 748-1283 Fax: (575) 748-9720  
District III  
1000 Rio Brazos Road, Aztec, NM 87410  
Phone: (505) 334-6178 Fax: (505) 334-6170  
District IV  
1220 S. St. Francis Dr., Santa Fe, NM 87505  
Phone: (505) 476-3460 Fax: (505) 476-3462

State of New Mexico  
Energy, Minerals & Natural Resources Department  
OIL CONSERVATION DIVISION  
1220 South St. Francis Dr.  
Santa Fe, NM 87505

Form C-102  
Revised August 1, 2011  
Submit one copy to appropriate  
District Office  
☒ AMENDED REPORT

WELL LOCATION AND ACREAGE DEDICATION PLAT

<sup>1</sup> API Number 30-015-34633	<sup>2</sup> Pool Code 97537	<sup>3</sup> Pool Name Indian Basin Mississippian (Gas)
<sup>4</sup> Property Code	<sup>5</sup> Property Name Two Marks 36 State	<sup>6</sup> Well Number 4
<sup>7</sup> OGRID No. 16696	<sup>8</sup> Operator Name OXY USA INC.	<sup>9</sup> Elevation 3719'

<sup>10</sup> Surface Location

UL or lot no.	Section	Township	Range	Lot Idn	Feet from the	North/South line	Feet from the	East/West line	County
0	36	21S	24E		670	South	1905	East	Eddy

<sup>11</sup> Bottom Hole Location If Different From Surface

UL or lot no.	Section	Township	Range	Lot Idn	Feet from the	North/South line	Feet from the	East/West line	County

<sup>12</sup> Dedicated Acres 320	<sup>13</sup> Joint or Infill N	<sup>14</sup> Consolidation Code	<sup>15</sup> Order No.
--------------------------------------	------------------------------------	----------------------------------	-------------------------

No allowable will be assigned to this completion until all interests have been consolidated or a non-standard unit has been approved by the division.

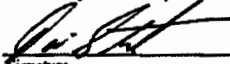
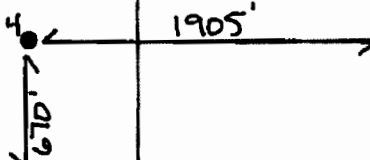
				<p><b><sup>17</sup> OPERATOR CERTIFICATION</b></p> <p>I hereby certify that the information contained herein is true and complete to the best of my knowledge and belief, and that this organization either owns a working interest or unleased mineral interest in the land including the proposed bottom hole location or has a right to drill this well at this location pursuant to a contract with an owner of such a mineral or working interest, or to a voluntary pooling agreement or a compulsory pooling order heretofore entered by the division.</p> <p> 10/3/17 Signature Date</p> <p>David Stewart Sr. Rep. Ato. Printed Name</p> <p>david_stewart@oxy.com E-mail Address</p>
				<p><b><sup>18</sup> SURVEYOR CERTIFICATION</b></p> <p>I hereby certify that the well location shown on this plat was plotted from field notes of actual surveys made by me or under my supervision, and that the same is true and correct to the best of my belief.</p> <p>Date of Survey</p> <p>Signature and Seal of Professional Surveyor:</p> <p>Certificate Number</p>
				



## Section : 35-21S-24E

Type: Normal

Total Acres: 654.47

County: Eddy (15)

D (D) Federal <sup>1</sup> Federal <sup>2</sup> (15) 40	C (C) Federal <sup>1</sup> Federal <sup>2</sup> (15) 40	B (B) Federal <sup>1</sup> Federal <sup>2</sup> (15) 40	A (A) Federal <sup>1</sup> Federal <sup>2</sup> (15) 40
E (E) Federal <sup>1</sup> Federal <sup>2</sup> (15) 40	F (F) Federal <sup>1</sup> Federal <sup>2</sup> (15) 40	G (G) Federal <sup>1</sup> Federal <sup>2</sup> (15) 40	H (H) Federal <sup>1</sup> Federal <sup>2</sup> (15) 40
L (L) Fee <sup>1</sup> Fee <sup>2</sup> (15) 40	K (3) Federal <sup>1</sup> Federal <sup>2</sup> (15) 42.25	J (2) Federal <sup>1</sup> Federal <sup>2</sup> (15) 42.37	I (1) Federal <sup>1</sup> Federal <sup>2</sup> (15) 42.65
M (M) Fee <sup>1</sup> Fee <sup>2</sup> (15) 40	N (4) Federal <sup>1</sup> Federal <sup>2</sup> (15) 42.32	O (5) Federal <sup>1</sup> Federal <sup>2</sup> (15) 42.3	P (6) Federal <sup>1</sup> Federal <sup>2</sup> (15) 42.58

LOT 1, LOT 2, LOT 3  
NW 4, SW 4, SE 2 & 3