

RECEIVED: <u>124/2018</u>	REVIEWER:	TYPE: <u>OLM</u>	APP NO: <u>PMAM1802658278</u>
------------------------------	-----------	---------------------	----------------------------------

ABOVE THIS TABLE FOR OCD DIVISION USE ONLY

**NEW MEXICO OIL CONSERVATION DIVISION**  
 - Geological & Engineering Bureau -  
 1220 South St. Francis Drive, Santa Fe, NM 87505

**ADMINISTRATIVE APPLICATION CHECKLIST**

THIS CHECKLIST IS MANDATORY FOR ALL ADMINISTRATIVE APPLICATIONS FOR EXCEPTIONS TO DIVISION RULES AND REGULATIONS WHICH REQUIRE PROCESSING AT THE DIVISION LEVEL IN SANTA FE

**Applicant:** COG OPERATING, LLC **OGRID Number:** 229137  
**Well Name:** ROAD RUNNER FEDERAL COM #1H **API:** 30-015-43133  
**Pool:** COTTONWOOD DRAW; BONE SPRING **Pool Code:** 97494

~~WEL-01552625295; apter Bone Spring GAS~~ ~~97494~~ ~~nm~~  
**SUBMIT ACCURATE AND COMPLETE INFORMATION REQUIRED TO PROCESS THE TYPE OF APPLICATION INDICATED BELOW**

**1) TYPE OF APPLICATION:** Check those which apply for [A]

A. Location - Spacing Unit - Simultaneous Dedication

☐ NSL☐ NSP (PROJECT AREA)☐ NSP (PRORATION UNIT)☐ SD

B. Check one only for [I] or [II]

[I] Commingling - Storage - Measurement

☐ DHC☐ CTB☐ PLC☐ PC☐ OLS☒ OLM

[II] Injection - Disposal - Pressure Increase - Enhanced Oil Recovery

☐ WFX☐ PMX☐ SWD☐ IPI☐ EOR☐ PPR**2) NOTIFICATION REQUIRED TO:** Check those which apply.A. ☐ Offset operators or lease holdersB. ☒ Royalty, overriding royalty owners, revenue ownersC. ☐ Application requires published noticeD. ☐ Notification and/or concurrent approval by SLOE. ☒ Notification and/or concurrent approval by BLMF. ☐ Surface ownerG. ☐ For all of the above, proof of notification or publication is attached, and/or,H. ☐ No notice required**FOR OCD ONLY**☐ Notice Complete☐ Application  
Content  
Complete

**3) CERTIFICATION:** I hereby certify that the information submitted with this application for administrative approval is **accurate** and **complete** to the best of my knowledge. I also understand that **no action** will be taken on this application until the required information and notifications are submitted to the Division.

**Note:** Statement must be completed by an individual with managerial and/or supervisory capacity.

BOBBIE J GOODLOE

Print or Type Name

Signature

JANUARY 15, 2018

Date

575-748-6952

Phone Number

bgoodloe@concho.com

e-mail Address



January 24, 2018

Attn: Michael McMillan  
NM Oil Conservation Division  
1220 South Saint Francis Drive  
Santa Fe, New Mexico 87505

Re: Application for Administrative Approval  
Off-lease Measurement – Oil and Gas

Dear Mr. McMillan,

COG Operating, LLC, respectfully requests approval for Off-lease Measurement for the following wells:

Road Runner Federal Com #1H  
API #30-015-43133  
Cottonwood Draw; Bone Spring  
SHL 190' FSL 380' FEL, Sec. 25-T25S-R26E  
BHL 70' FNL 347' FEL, Sec. 24-T25S-R26E  
Eddy County

Road Runner Federal Com #11H  
API #30-015-43900  
Cottonwood Draw; Bone Spring  
SHL 190' FSL 350' FEL, Sec. 25-T25S-R26E  
BHL 66' FNL 307' FEL, Sec. 24-T25S-R26E  
Eddy County

This Road Runner Federal Com lease consists of the two wells listed above. Both wells share identical ownership. The oil production from both wells will be measured off-lease by allocation meter prior to entering the tank battery located at a CTB in Unit letter O of Section 25-T25S-26E operated by COG Operating, LLC. In addition, the oil production from these wells may also be transported by truck to either the Red Hills Offload Station, located in Unit O, Section 4-T26S-R32E, or the Jal Offload Station, located in Unit D, Section 4-T26S-R37E, Lea County in the event the CTB on lease is over capacity or in the case of battery or pipeline repairs. In this case the oil will remain segregated and will be measured by lact meter when offloading at the Offload Stations. Also all gas produced from these wells will be measured by allocation meter prior to entering the gas sales meter and will be on their shared location in Unit letter O of Section 25-T25S-26E operated by COG Operating, LLC. Notices have been sent to all interest owners as required.

Also, please see the attached Administrative Application Checklist, plats for referenced wells, proof of notice to interest owners, diagram of site facility, maps with lease boundaries showing wells and facility locations and prior months production along with copies of the submitted FMP sundries.

Thank you for your attention to this matter.

Sincerely,

  
Bobbie Goodloe  
Regulatory Analyst

Enclosures

**CORPORATE ADDRESS**

ONE CONCHO CENTER | 600 WEST ILLINOIS AVENUE | MIDLAND, TEXAS 79701  
P 432.683.7443 | F 432.683.7441

**ARTESIA WEST OFFICE**

2208 MAIN STREET | ARTESIA, NEW MEXICO 88210  
P 575.748.6940 | F 575.746.2096



**DISTRICT I**  
 1825 N. FRENCH DR., ROSA, NM 88240  
 Phone: (505) 363-6181 Fax: (505) 363-6720

**DISTRICT II**  
 511 E. FIRST ST., ARTESIA, NM 88210  
 Phone: (505) 746-1223 Fax: (505) 746-9728

**DISTRICT III**  
 1000 RIO BRAZOS RD., AZTEC, NM 87410  
 Phone: (505) 334-8176 Fax: (505) 334-6179

**DISTRICT IV**  
 1220 E. ST. FRANCIS DR., SANTA FE, NM 87505  
 Phone: (505) 476-3400 Fax: (505) 476-3463

State of New Mexico **NM OIL CONSERVATION**  
 Energy, Minerals & Natural Resources Department  
**OIL CONSERVATION DIVISION**  
 1220 SOUTH ST. FRANCIS DR.  
 Santa Fe, New Mexico 87505

Form C-102  
 Revised August 1, 2011  
 Submit one copy to appropriate  
 District Office

**RECEIVED**

☐ AMENDED REPORT

**WELL LOCATION AND ACREAGE DEDICATION PLAT**

API Number <b>30-015-43133</b>	Pool Code <b>97494</b>	Pool Name <b>Cottonwood Draw; Bone Spring</b>
Property Code <b>316776</b>	Property Name <b>ROAD RUNNER FEDERAL COM</b>	Well Number <b>1H</b>
GRID No. <b>229137</b>	Operator Name <b>COG OPERATING, LLC</b>	Elevation <b>3250.4'</b>

**Surface Location**

UL or lot No.	Section	Township	Range	Lot Idn	Feet from the	North/South line	Feet from the	East/West line	County
P	25	25-S	26-E		190	SOUTH	380	EAST	EDDY

**Bottom Hole Location If Different From Surface**

UL or lot No.	Section	Township	Range	Lot Idn	Feet from the	North/South line	Feet from the	East/West line	County
A	24	25-S	26-E		70	NORTH	347	EAST	EDDY

Dedicated Acres <b>320</b>	Joint or Infill	Consolidation Code	Order No.
-------------------------------	-----------------	--------------------	-----------

**NO ALLOWABLE WILL BE ASSIGNED TO THIS COMPLETION UNTIL ALL INTERESTS HAVE BEEN CONSOLIDATED  
 OR A NON-STANDARD UNIT HAS BEEN APPROVED BY THE DIVISION**

**SEE PAGE 2**

Property Code <b>316776</b>	Property Name <b>ROAD RUNNER FEDERAL COM</b>	Well Number <b>1H</b>
GRID No. <b>229137</b>	Operator Name <b>COG OPERATING, LLC</b>	Elevation <b>3250.4'</b>

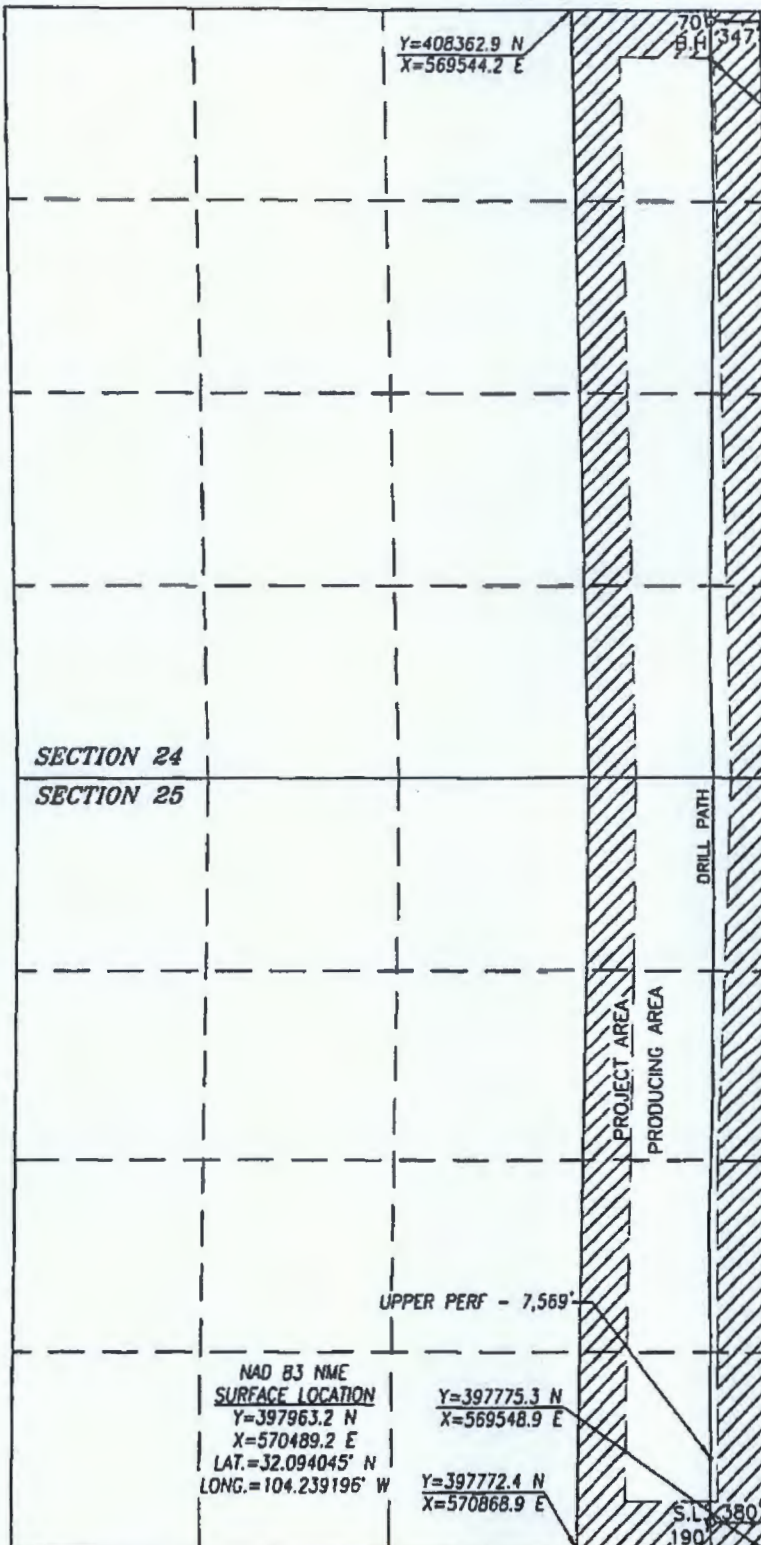

LOWER PERF - 17,210'

NAD 83 NME  
PROPOSED BOTTOM  
HOLE LOCATION  
Y= 408288.2 N  
X= 570512.5 E  
LAT.= 32.122428' N  
LONG.= 104.239091' W

BOREPATH SHOWN HEREON IS BASED ON  
DIRECTIONAL SURVEY REPORT PROVIDED BY  
COG OPERATING, LLC FOR THE ROAD RUNNER  
FEDERAL COM #1H SUPPLIED TO HARCROW  
SURVEYING, LLC ON MAY 24, 2017.

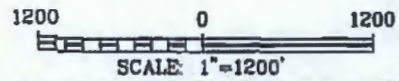

#### OPERATOR CERTIFICATION

I hereby certify that the information herein is true and complete to the best of my knowledge and belief, and that this organization either owns a working interest or unleased mineral interest in the land including the proposed bottom hole location or has a right to drill this well at this location pursuant to a contract with an owner of such mineral or working interest, or to a voluntary pooling agreement or a compulsory pooling order heretofore entered by the division.

*[Signature]* 1-23-18  
Signature Date

Bobbie Goodloe  
Printed Name

bgoodloe@concho.com  
E-mail Address

#### SURVEYOR CERTIFICATION

I hereby certify that the well location shown on this plot was plotted from field notes of actual surveys made by me or under my supervision, and that the same is true and correct to the best of my belief.

MARCH 20, 2017

Date of Survey/Date of Geographic Survey

Signature & Seal of Professional Surveyor



*[Signature]* 6/5/17  
Certificate No. CHAD HARCROW 17777



DISTRICT I  
1425 N. FRENCH DR., HOBBS, NM 88240  
Phone: (505) 383-6181 Fax: (505) 383-9720

DISTRICT II  
811 S. FIRST ST., ARTESIA, NM 88210  
Phone: (505) 746-1223 Fax: (505) 746-9720

DISTRICT III  
1000 RIO BRAZOS RD., AZTEC, NM 87410  
Phone: (505) 334-8178 Fax: (505) 334-8179

DISTRICT IV  
1220 S. ST. FRANCIS DR., SANTA FE, NM 87505  
Phone: (505) 476-3400 Fax: (505) 476-3442

State of New Mexico  
Energy, Minerals & Natural Resources Department  
**OIL CONSERVATION DIVISION**  
1220 SOUTH ST. FRANCIS DR.  
Santa Fe, New Mexico 87505

Form C-102  
Revised August 1, 2011  
Submit one copy to appropriate  
District Office

☐ AMENDED REPORT

**WELL LOCATION AND ACREAGE DEDICATION PLAT**

API Number <b>30-015-43900</b>		Pool Code <b>97494</b>	Pool Name <b>Cottonwood Draw; Bone Spring</b>
Property Code <b>316776</b>	Property Name <b>ROAD RUNNER FEDERAL COM</b>		Well Number <b>11H</b>
OGRID No. <b>229137</b>	Operator Name <b>COG OPERATING, LLC</b>		Elevation <b>3250.2'</b>

**Surface Location**

UL or lot No.	Section	Township	Range	Lot Idn	Feet from the	North/South line	Feet from the	East/West line	County
P	25	25-S	26-E		190	SOUTH	350	EAST	EDDY

**Bottom Hole Location If Different From Surface**

UL or lot No.	Section	Township	Range	Lot Idn	Feet from the	North/South line	Feet from the	East/West line	County
A	24	25-S	26-E		66	NORTH	307	EAST	EDDY

Dedicated Acres <b>320</b>	Joint or Infill	Consolidation Code	Order No.
-------------------------------	-----------------	--------------------	-----------

**NO ALLOWABLE WILL BE ASSIGNED TO THIS COMPLETION UNTIL ALL INTERESTS HAVE BEEN CONSOLIDATED  
OR A NON-STANDARD UNIT HAS BEEN APPROVED BY THE DIVISION**

SEE PAGE 2

Property Code	Property Name <b>ROAD RUNNER FEDERAL COM</b>	Well Number <b>11H</b>
OCRID No.	Operator Name <b>COG OPERATING, LLC</b>	Elevation <b>3250.2'</b>

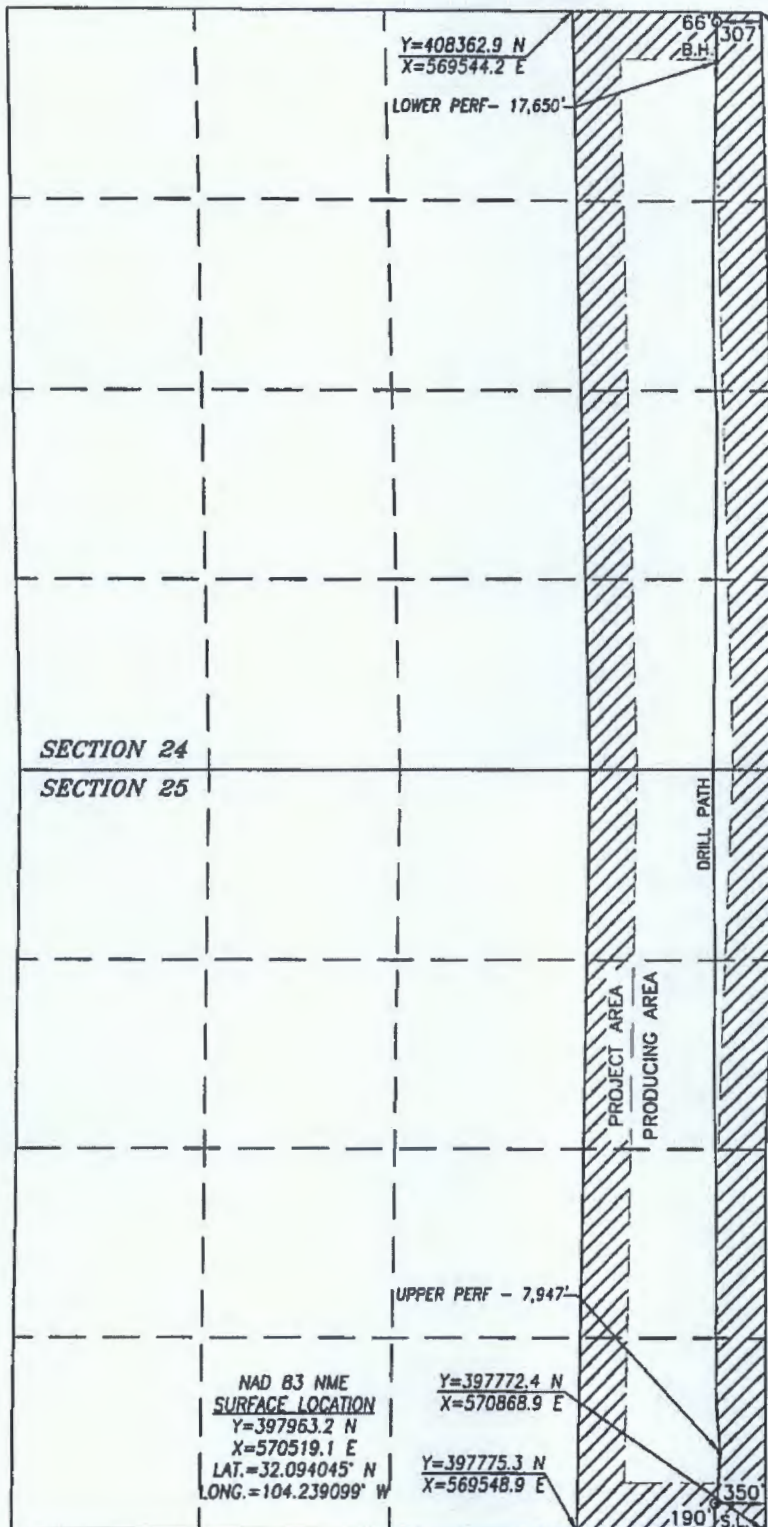

NAD 83 NME  
PROPOSED BOTTOM  
HOLE LOCATION  
Y=408292.6 N  
X=570552.7 E  
LAT.=32.122440° N  
LONG.=104.238962° W

BOREPATH SHOWN HEREON IS BASED ON  
DIRECTIONAL SURVEY REPORT PROVIDED BY  
COG OPERATING, FOR THE ROAD RUNNER  
FEDERAL COM #11H SUPPLIED TO HARCROW  
SURVEYING, LLC ON JUNE 9, 2017.

1200 0 1200  
SCALE: 1"=1200'

#### OPERATOR CERTIFICATION

I hereby certify that the information herein is true and complete to the best of my knowledge and belief, and that this organization either owns a working interest or unleased mineral interest in the land including the proposed bottom hole location or has a right to drill this well at this location pursuant to a contract with an owner of such mineral or working interest, or to a voluntary pooling agreement or a compulsory pooling order heretofore entered by the division.

Signature Bobbie J Goodloe Date 123-18

Printed Name

bgoodloe@concho.com

E-mail Address

#### SURVEYOR CERTIFICATION

I hereby certify that the well location shown on this plat was plotted from field notes of actual surveys made by me or under my supervision, and that the same is true and correct to the best of my belief.

FEBRUARY 23, 2017

Date of Survey/Date of Geographic Survey

Signature & Seal of Professional Surveyor



Chad Harcrow 6/14/17  
Certificate No. CHAD HARCROW 17777

# 30-015-43133 ROAD RUNNER FEDERAL COM #001H [316776]

## General Well Information

Operator: [229137] CO3 OPERATING LLC  
 Status: Active Direction: Horizontal  
 Well Type: Oil Multi Lateral: No  
 Work Type: New Mineral Owner: Federal  
 Surface Owner: Federal  
 Surface Location: P-25-25S-26E 190 FSL 330 FEL  
 Lat/Long: 32 09404582 -104 2391961 NADB3  
 GL Elevation: 3250  
 KB Elevation: Single/Mult Compl: Single  
 DF Elevation: Potash Waiver: False

## Production / Injection

Earliest Production in OCD Records: 6/2017 Last 10/2017 [Show All Production](#) ☒ [Export to Excel](#)

Time Frame	Production				Injection				
	Oil(BBLS)	Gas(MCF)	Water (BBLS)	Days P/I	Water (BBLS)	CO2(MCF)	Gas(MCF)	Other	Pressure

2017

COTTONWOOD DRAW; BONE SPRING (O)

May	0	0	0	0	0	0	0	0	3
Jun	9452	16694	22840	11	0	0	0	0	0
Jul	43498	72947	41983	31	0	0	0	0	3
Aug	47428	102659	35158	31	0	0	0	0	3
Sep	36357	104645	25453	30	0	0	0	0	0
Oct	29142	103468	21603	31	0	0	0	0	3
Pool Total:	170877	400413	147117	134	0	0	0	0	N/A
Annual Total:	170877	400413	147117	134	0	0	0	0	N/A
Grand Total:	170877	400413	147117	134	0	0	0	0	N/A



# 30-015-43900 ROAD RUNNER FEDERAL COM #011H [316776]

## General Well Information

Operator: [229137] COG OPERATING LLC  
 Status: Active Direction: Horizontal  
 Well Type: Oil Multi-Lateral: No  
 Work Type: New Mineral Owner: Federal  
 Surface Owner: Federal  
 Surface Location: P-25-25S-28E 180 FSL 350 FEL  
 Lat/Long: 32 09404482, -104 2390991 NAD83  
 GL Elevation: 3250  
 KB Elevation: Sing/Mult Compl: Single  
 DF Elevation: Potash Waiver: False

## Production / Injection

Earliest Production In OCD Records: 6/2017 Last 10/2017 Show All Production ☒ Export to Excel

Time Frame	Production				Injection				
	Oil(BBLs)	Gas(MCF)	Water (BBLs)	Days P/I	Water (BBLs)	Co2(MCF)	Gas(MCF)	Other	Pressure
2017									
COTTONWOOD DRAW; BONE SPRING (O)									
Jun	13318	22640	34650	15	0	0	0	0	0
Jul	51885	80609	46965	31	0	0	0	0	0
Aug	52417	96639	33731	31	0	0	0	0	0
Sep	37894	97543	26274	30	0	0	0	0	0
Oct	31588	93545	23719	31	0	0	0	0	0
Pool Total:	187102	390976	165339	138	0	0	0	0	N/A
Annual Total:	187102	390976	165339	133	0	0	0	0	N/A
Grand Total:	187102	390976	165339	139	0	0	0	0	N/A



UNITED STATES  
DEPARTMENT OF THE INTERIOR  
BUREAU OF LAND MANAGEMENT

**SUNDRY NOTICES AND REPORTS ON WELLS**  
*Do not use this form for proposals to drill or to re-enter an abandoned well. Use form 3160-3 (APD) for such proposals.*

FORM APPROVED  
OMB NO. 1004-0137  
Expires: January 31, 2018

5. Lease Serial No.  
NMNM112907

6. If Indian, Allottee or Tribe Name

7. If Unit or CA/Agreement, Name and/or No.  
NMNM137210

8. Well Name and No.  
ROAD RUNNER FEDERAL COM 1H

9. API Well No.  
30-015-43133

10. Field and Pool or Exploratory Area  
COTTONWOOD DRAW; BONE SPR

11. County or Parish, State  
EDDY COUNTY, NM

**SUBMIT IN TRIPLICATE - Other Instructions on page 2**

1. Type of Well

☒ Oil Well ☐ Gas Well ☐ Other

2. Name of Operator  
COG OPERATING LLC

Contact: BOBBIE J GOODLOE  
E-Mail: bgoodloe@concho.com

3a. Address  
ONE CONCHO CENTER 600 W ILLINOIS AVE  
MIDLAND, TX 79701

3b. Phone No. (include area code)  
Ph: 575-748-6952

4. Location of Well (Footage, Sec., T., R., M., or Survey Description)

Sec 25 T25S R26E Mer NMP SESE 190FSL 380FEL

**12. CHECK THE APPROPRIATE BOX(ES) TO INDICATE NATURE OF NOTICE, REPORT, OR OTHER DATA**

TYPE OF SUBMISSION	TYPE OF ACTION			
<input checked="" type="checkbox"/> Notice of Intent	<input type="checkbox"/> Acidize	<input type="checkbox"/> Deepen	<input type="checkbox"/> Production (Start/Resume)	<input type="checkbox"/> Water Shut-Off
<input type="checkbox"/> Subsequent Report	<input type="checkbox"/> Alter Casing	<input type="checkbox"/> Hydraulic Fracturing	<input type="checkbox"/> Reclamation	<input type="checkbox"/> Well Integrity
<input type="checkbox"/> Final Abandonment Notice	<input type="checkbox"/> Casing Repair	<input type="checkbox"/> New Construction	<input type="checkbox"/> Recomplete	<input checked="" type="checkbox"/> Other
	<input type="checkbox"/> Change Plans	<input type="checkbox"/> Plug and Abandon	<input type="checkbox"/> Temporarily Abandon	
	<input type="checkbox"/> Convert to Injection	<input type="checkbox"/> Plug Back	<input type="checkbox"/> Water Disposal	

13. Describe Proposed or Completed Operation; Clearly state all pertinent details, including estimated starting date of any proposed work and approximate duration thereof. If the proposal is to deepen directionally or recompleat horizontally, give subsurface locations and measured and true vertical depths of all pertinent markers and zones. Attach the Bond under which the work will be performed or provide the Bond No. on file with BLM/BIA. Required subsequent reports must be filed within 30 days following completion of the involved operations. If the operation results in a multiple completion or recompleat in a new interval, a Form 3160-4 must be filed once testing has been completed. Final Abandonment Notices must be filed only after all requirements, including reclamation, have been completed and the operator has determined that the site is ready for final inspection.

COG OPERATING LLC RESPECTFULLY REQUESTS DESIGNATION OF GAS FACILITY MEASUREMENT POINTS FOR OUR ROAD RUNNER FEDERAL COM #1H BATTERY.

LUCID GAS SALES METER # 10965 MEETS API AND AGA STANDARDS AND WILL MEASURE AND BE CALIBRATED ACCORDING TO ALL FEDERAL REQUIREMENTS AND REGULATIONS.

ROAD RUNNER FED COM #1H API # 30-015-43133  
ROAD RUNNER FED COM #11H API # 30-015-43900

SEE ATTACHED SITE FACILITY DIAGRAM

14. I hereby certify that the foregoing is true and correct.

Electronic Submission #402080 verified by the BLM Well Information System  
For COG OPERATING LLC, sent to the Carlsbad

Name (Printed/Typed) BOBBIE J GOODLOE

Title REGULATORY ANALYST

Signature (Electronic Submission)

Date 01/24/2018

**THIS SPACE FOR FEDERAL OR STATE OFFICE USE**

Approved By

Title

Date

Conditions of approval, if any, are attached. Approval of this notice does not warrant or certify that the applicant holds legal or equitable title to those rights in the subject lease which would entitle the applicant to conduct operations thereon.

Office

Title 18 U.S.C. Section 1001 and Title 43 U.S.C. Section 1212, make it a crime for any person knowingly and willfully to make to any department or agency of the United States any false, fictitious or fraudulent statements or representations as to any matter within its jurisdiction.

(Instructions on page 2)

**\*\* OPERATOR-SUBMITTED \*\* OPERATOR-SUBMITTED \*\* OPERATOR-SUBMITTED \*\***



UNITED STATES  
DEPARTMENT OF THE INTERIOR  
BUREAU OF LAND MANAGEMENT

**SUNDRY NOTICES AND REPORTS ON WELLS**  
*Do not use this form for proposals to drill or to re-enter an abandoned well. Use form 3160-3 (APD) for such proposals.*

FORM APPROVED  
OMB NO. 1004-0137  
Expires: January 31, 2018

5. Lease Serial No.  
NMNM112907

6. If Indian, Allottee or Tribe Name

**SUBMIT IN TRIPLICATE - Other Instructions on page 2**

7. If Unit or CA/Agreement, Name and/or No.  
NMNM137210

1. Type of Well  
☒ Oil Well ☐ Gas Well ☐ Other

8. Well Name and No.  
ROAD RUNNER FEDERAL COM 1H

2. Name of Operator  
COG OPERATING LLC  
Contact: BOBBIE J GOODLOE  
E-Mail: bgoodloe@concho.com

9. API Well No.  
30-015-43133

3a. Address  
ONE CONCHO CENTER 600 W ILLINOIS AVE  
MIDLAND, TX 79701  
3b. Phone No. (include area code)  
Ph: 575-748-6952

10. Field and Pool or Exploratory Area  
COTTONWOOD DRAW; BONE SPR

4. Location of Well (Footage, Sec., T., R., M., or Survey Description)  
Sec 25 T25S R26E Mer NMP SESE 190FSL 380FEL

11. County or Parish, State  
EDDY COUNTY, NM

**12. CHECK THE APPROPRIATE BOX(ES) TO INDICATE NATURE OF NOTICE, REPORT, OR OTHER DATA**

TYPE OF SUBMISSION	TYPE OF ACTION			
<input checked="" type="checkbox"/> Notice of Intent	<input type="checkbox"/> Acidize	<input type="checkbox"/> Deepen	<input type="checkbox"/> Production (Start/Resume)	<input type="checkbox"/> Water Shut-Off
<input type="checkbox"/> Subsequent Report	<input type="checkbox"/> Alter Casing	<input type="checkbox"/> Hydraulic Fracturing	<input type="checkbox"/> Reclamation	<input type="checkbox"/> Well Integrity
<input type="checkbox"/> Final Abandonment Notice	<input type="checkbox"/> Casing Repair	<input type="checkbox"/> New Construction	<input type="checkbox"/> Recomplete	<input checked="" type="checkbox"/> Other
	<input type="checkbox"/> Change Plans	<input type="checkbox"/> Plug and Abandon	<input type="checkbox"/> Temporarily Abandon	
	<input type="checkbox"/> Convert to Injection	<input type="checkbox"/> Plug Back	<input type="checkbox"/> Water Disposal	

13. Describe Proposed or Completed Operation: Clearly state all pertinent details, including estimated starting date of any proposed work and approximate duration thereof. If the proposal is to deepen directionally or recompleat horizontally, give subsurface locations and measured and true vertical depths of all pertinent markers and zones. Attach the Bond under which the work will be performed or provide the Bond No. on file with BLM/BIA. Required subsequent reports must be filed within 30 days following completion of the involved operations. If the operation results in a multiple completion or recompleat in a new interval, a Form 3160-4 must be filed once testing has been completed. Final Abandonment Notices must be filed only after all requirements, including reclamation, have been completed and the operator has determined that the site is ready for final inspection.

COG OPERATING LLC RESPECTFULLY REQUESTS DESIGNATION OF OIL FACILITY MEASUREMENT POINTS FOR OUR ROAD RUNNER FEDERAL COM #1H BATTERY.

OIL FACILITY MEASUREMENT POINTS WILL BE METER #94156979-1 AND TANK #1 AT THE BATTERY.

SEE ATTACHED SITE FACILITY DIAGRAM

14. I hereby certify that the foregoing is true and correct.

Electronic Submission #402070 verified by the BLM Well Information System  
For COG OPERATING LLC, sent to the Carlsbad

Name (Printed/Typed) BOBBIE J GOODLOE

Title REGULATORY ANALYST

Signature (Electronic Submission)

Date 01/24/2018

**THIS SPACE FOR FEDERAL OR STATE OFFICE USE**

Approved By

Title

Date

Conditions of approval, if any, are attached. Approval of this notice does not warrant or certify that the applicant holds legal or equitable title to those rights in the subject lease which would entitle the applicant to conduct operations thereon.

Office

Title 18 U.S.C. Section 1001 and Title 43 U.S.C. Section 1212, make it a crime for any person knowingly and willfully to make to any department or agency of the United States any false, fictitious or fraudulent statements or representations as to any matter within its jurisdiction.

(Instructions on page 2)

**\*\* OPERATOR-SUBMITTED \*\* OPERATOR-SUBMITTED \*\* OPERATOR-SUBMITTED \*\***



Road Runner Federal Com #1H 30-0015-43133

Road Runner Federal Com #11H 30-015-43900

Application for Off-lease Gas Measurement

Notification List

<i>Date Sent</i>	<i>Initials</i>	<i>Sent Certified Return Receipt to:</i>	<i>Receipt No.</i>	<i>Rec'd</i>
01/23/18	bjjg	Franklin Resources	7017-3040-0000-1206-2841	
01/23/18	bjjg	Office of Natural Resources, Royalty Management Program	7017-3040-0000-1206-2858	

Mailed 01/23/18

Bobbie Goodloe

**WELLS:**  
**ROAD RUNNER FEDERAL.COM #001H: 30-015-43133**  
**ROAD RUNNER FEDERAL.COM #011H: 30-015-43900**

**ALLOCATION MTRS**  
#1H Meter:  
OIL (O): #146782013  
GAS (G): #886522283  
#1H Meter:  
OIL (O): #14678200  
GAS (G): #886522280

- Valve 1 open
- Valves 2, 3, and 4 closed
- Valves 5, 6, 7, and 8 open
- Valves 9, 10, 11, and 12 closed
- Valve 13 open
- Valves 14, 15, and 16 closed

- Valve 1 closed
- Valves 2, 3, or 4 open
- Valve 5 closed
- Valves 6, 7, and 8 open
- Valve 9 open
- Valves 10, 11, and 12 closed
- Valve 13 closed
- Valves 14, 15, or 16 open



Type of Lease: Federal  
Federal Lease SHL #: NMNM 112907  
CAA Agreement #: NMNM 137210  
Property Code: 316776  
OGRID #: 229137

**Ledger for Site Diagram**

Produced Fluid:	_____
Produced Oil:	_____
Produced Gas:	_____
Produced Water:	_____

CONCRETE/ALUMINUM NOTICE		CONCRETE/ALUMINUM NOTICE	
NO.	REFERENCE	NO.	REFERENCE
1	1	1	1
2	2	2	2
3	3	3	3
4	4	4	4
5	5	5	5
6	6	6	6
7	7	7	7
8	8	8	8
9	9	9	9
10	10	10	10
11	11	11	11
12	12	12	12
13	13	13	13
14	14	14	14
15	15	15	15
16	16	16	16
17	17	17	17
18	18	18	18
19	19	19	19
20	20	20	20
21	21	21	21
22	22	22	22
23	23	23	23
24	24	24	24
25	25	25	25
26	26	26	26
27	27	27	27
28	28	28	28
29	29	29	29
30	30	30	30
31	31	31	31
32	32	32	32
33	33	33	33
34	34	34	34
35	35	35	35
36	36	36	36
37	37	37	37
38	38	38	38
39	39	39	39
40	40	40	40
41	41	41	41
42	42	42	42
43	43	43	43
44	44	44	44
45	45	45	45
46	46	46	46
47	47	47	47
48	48	48	48
49	49	49	49
50	50	50	50
51	51	51	51
52	52	52	52
53	53	53	53
54	54	54	54
55	55	55	55
56	56	56	56
57	57	57	57
58	58	58	58
59	59	59	59
60	60	60	60
61	61	61	61
62	62	62	62
63	63	63	63
64	64	64	64
65	65	65	65
66	66	66	66
67	67	67	67
68	68	68	68
69	69	69	69
70	70	70	70
71	71	71	71
72	72	72	72
73	73	73	73
74	74	74	74
75	75	75	75
76	76	76	76
77	77	77	77
78	78	78	78
79	79	79	79
80	80	80	80
81	81	81	81
82	82	82	82
83	83	83	83
84	84	84	84
85	85	85	85
86	86	86	86
87	87	87	87
88	88	88	88
89	89	89	89
90	90	90	90
91	91	91	91
92	92	92	92
93	93	93	93
94	94	94	94
95	95	95	95
96	96	96	96
97	97	97	97
98	98	98	98
99	99	99	99
100	100	100	100



CHARGE	0-1700-81-004	REV
QTY		B
UNIT		
DESCRIPTION	NORTHERN DELAWARE BASIN ASSET PRODUCTION FACILITIES SITE FACILITY DIAGRAM ROAD RUNNER FEDERAL COM 1H & 11H CTB NEW MEXICO	



**Road Runner Federal Wells**  
BS/Charkey Stacked Laterals

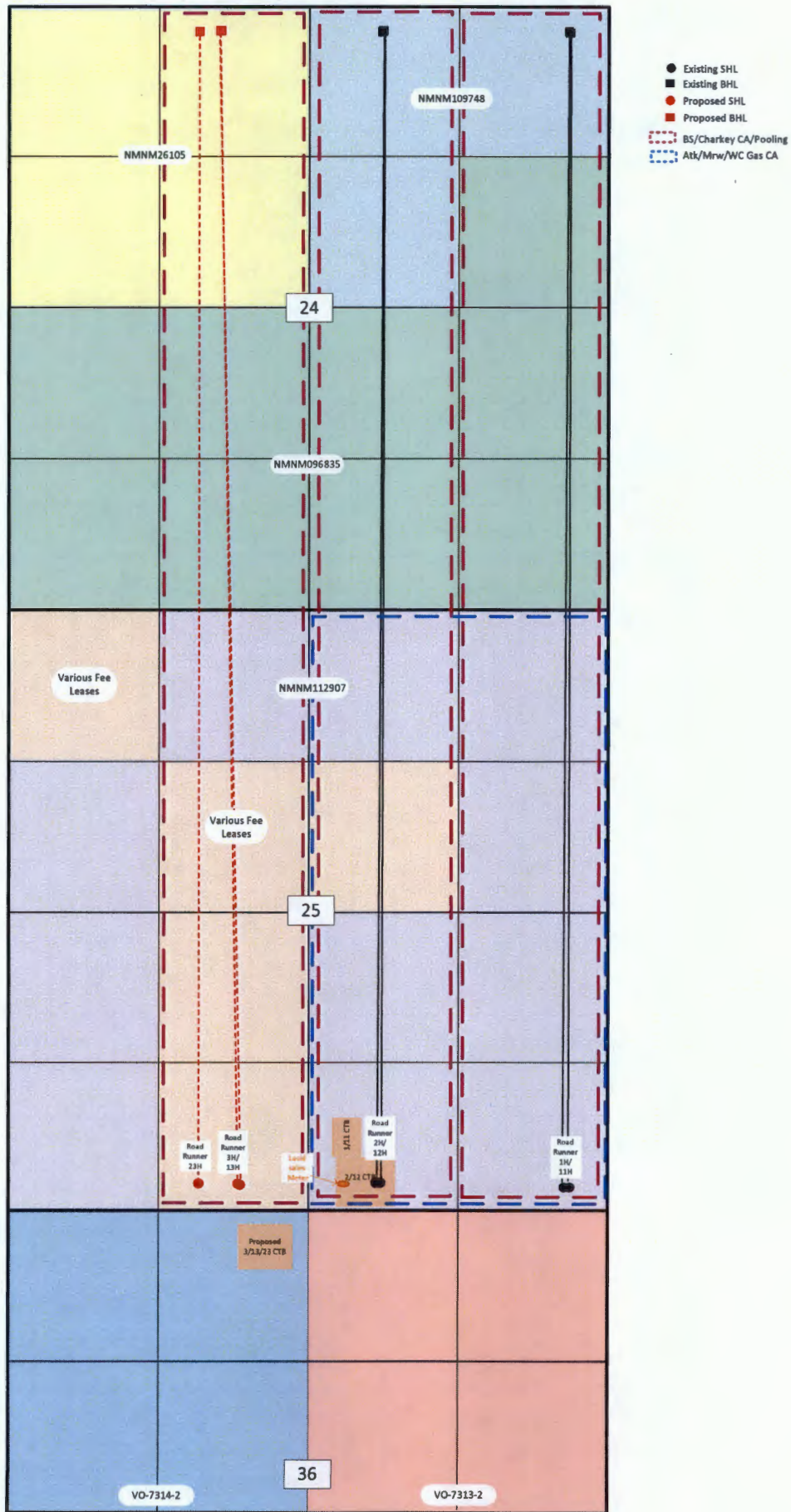

Sec 24, 25, 36 -T25S-R26E  
Eddy County, NM



# Road Runner Federal Com #1H/#11H

## Legend

- Road Runner CTB
- Road Runner Fed Com #1H/#11H
- Road Runner Fed Com #1H/#11H Lucid Gas Sales Meter #86084

25

Road Runner CTB

Road Runner Fed Com #1H/#11H Lucid Gas Sales Meter #86084

Road Runner Fed Com #1H - SHL

Road Runner Fed Com #11H - SHL

Google Earth

1000 ft





# Road Runner Fed Com #1H/11H

&

## Red Hills and Jal Offload Station Map

Red Hills Offload Station  
Lea County, NM

Jal Offload Station  
Lea County, NM

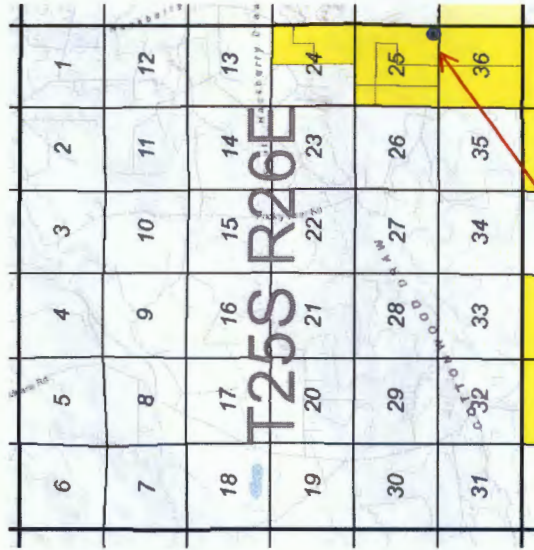

Road Runner Fed Com #1H & #11H  
Eddy County, NM

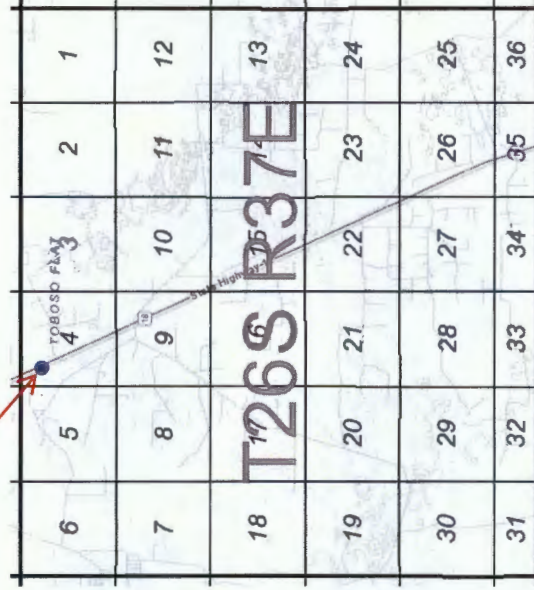
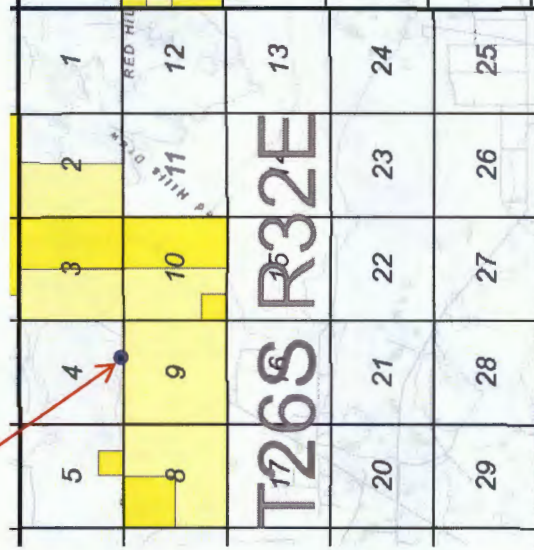



RECEIVED OCD

2018 JAN 29 P 3: 02

January 24, 2018

Attn: Michael McMillan  
NM Oil Conservation Division  
1220 South Saint Francis Drive  
Santa Fe, New Mexico 87505

Re: Application for Administrative Approval  
Off-lease Measurement – Oil and Gas

Dear Mr. McMillan,

COG Operating, LLC, respectfully requests approval for Off-lease Measurement for the following wells:

Road Runner Federal Com #1H  
API #30-015-43133  
Cottonwood Draw; Bone Spring  
SHL 190' FSL 380' FEL, Sec. 25-T25S-R26E  
BHL 70' FNL 347' FEL, Sec. 24-T25S-R26E  
Eddy County

Road Runner Federal Com #11H  
API #30-015-43900  
Cottonwood Draw; Bone Spring  
SHL 190' FSL 350' FEL, Sec. 25-T25S-R26E  
BHL 66' FNL 307' FEL, Sec. 24-T25S-R26E  
Eddy County

This Road Runner Federal Com lease consists of the two wells listed above. Both wells share identical ownership. The oil production from both wells will be measured off-lease by allocation meter prior to entering the tank battery located at a CTB in Unit letter O of Section 25-T25S-26E operated by COG Operating, LLC. In addition, the oil production from these wells may also be transported by truck to either the Red Hills Offload Station, located in Unit O, Section 4-T26S-R32E, or the Jal Offload Station, located in Unit D, Section 4-T26S-R37E, Lea County in the event the CTB on lease is over capacity or in the case of battery or pipeline repairs. In this case the oil will remain segregated and will be measured by lact meter when offloading at the Offload Stations. Also all gas produced from these wells will be measured by allocation meter prior to entering the gas sales meter and will be on their shared location in Unit letter O of Section 25-T25S-26E operated by COG Operating, LLC. Notices have been sent to all interest owners as required.

Also, please see the attached Administrative Application Checklist, plats for referenced wells, proof of notice to interest owners, diagram of site facility, maps with lease boundaries showing wells and facility locations and prior months production along with copies of the submitted FMP sundries.

Thank you for your attention to this matter.

Sincerely,

  
Bobbie Goodloe  
Regulatory Analyst

Enclosures

CORPORATE ADDRESS

ONE CONCHO CENTER | 600 WEST ILLINOIS AVENUE | MIDLAND, TEXAS 79701  
P 432.683.7443 | F 432.683.7441

ARTESIA WEST OFFICE

2208 MAIN STREET | ARTESIA, NEW MEXICO 88210  
P 575.748.6940 | F 575.746.2096



RECEIVED:	REVIEWER:	TYPE:	APP NO:
-----------	-----------	-------	---------

ABOVE THIS TABLE FOR OCD DIVISION USE ONLY

**NEW MEXICO OIL CONSERVATION DIVISION**  
 - Geological & Engineering Bureau -  
 1220 South St. Francis Drive, Santa Fe, NM 87505

**ADMINISTRATIVE APPLICATION CHECKLIST**

THIS CHECKLIST IS MANDATORY FOR ALL ADMINISTRATIVE APPLICATIONS FOR EXCEPTIONS TO DIVISION RULES AND  
 REGULATIONS WHICH REQUIRE PROCESSING AT THE DIVISION LEVEL IN SANTA FE

**Applicant:** COG OPERATING, LLC **OGRID Number:** 229137  
**Well Name:** ROAD RUNNER FEDERAL COM #1H **API:** 30-015-43133  
**Pool:** COTTONWOOD DRAW; BONE SPRING **Pool Code:** 97494

**SUBMIT ACCURATE AND COMPLETE INFORMATION REQUIRED TO PROCESS THE TYPE OF APPLICATION  
 INDICATED BELOW**

- 1) **TYPE OF APPLICATION:** Check those which apply for [A]  
 A. Location - Spacing Unit - Simultaneous Dedication  
☐ NSL ☐ NSP (PROJECT AREA) ☐ NSP (PRORATION UNIT) ☐ SD
- B. Check one only for [I] or [II]  
 [I] Commingling - Storage - Measurement  
☐ DHC ☐ CTB ☐ PLC ☐ PC ☐ OLS ☒ OLM  
 [II] Injection - Disposal - Pressure Increase - Enhanced Oil Recovery  
☐ WFX ☐ PMX ☐ SWD ☐ IPI ☐ EOR ☐ PPR

2) **NOTIFICATION REQUIRED TO:** Check those which apply.

- A. ☐ Offset operators or lease holders  
 B. ☒ Royalty, overriding royalty owners, revenue owners  
 C. ☐ Application requires published notice  
 D. ☐ Notification and/or concurrent approval by SLO  
 E. ☒ Notification and/or concurrent approval by BLM  
 F. ☐ Surface owner  
 G. ☐ For all of the above, proof of notification or publication is attached, and/or,  
 H. ☐ No notice required

**FOR OCD ONLY**

- ☐ Notice Complete  
☐ Application  
 Content  
 Complete

- 3) **CERTIFICATION:** I hereby certify that the information submitted with this application for administrative approval is **accurate** and **complete** to the best of my knowledge. I also understand that **no action** will be taken on this application until the required information and notifications are submitted to the Division.

**Note: Statement must be completed by an individual with managerial and/or supervisory capacity.**

BOBBIE J GOODLOE

Print or Type Name

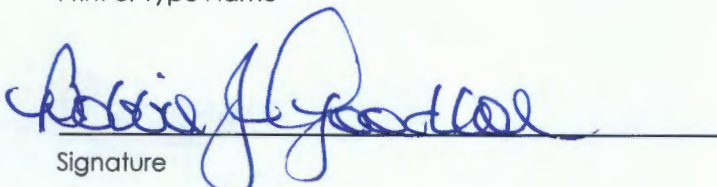
  
 Signature

JANUARY 15, 2018

Date

575-748-6952

Phone Number

bgoodloe@concho.com\

e-mail Address

DISTRICT I  
1625 N. FRENCH DR., HOBBS, NM 88240  
Phone: (575) 393-6191 Fax: (575) 393-0780

DISTRICT II  
811 S. FIRST ST., ARTESIA, NM 88210  
Phone: (575) 748-1283 Fax: (575) 748-9720

DISTRICT III  
1000 RIO BRAZOS RD., AZTEC, NM 87410  
Phone: (505) 334-6176 Fax: (505) 334-6170

DISTRICT IV  
1220 S. ST. FRANCIS DR., SANTA FE, NM 87505  
Phone: (505) 476-3480 Fax: (505) 476-3482

State of New Mexico  
Energy, Minerals & Natural Resources Department  
**NM OIL CONSERVATION**  
**ARTESIA DISTRICT**  
**OIL CONSERVATION DIVISION**  
1220 SOUTH ST. FRANCIS DR.  
Santa Fe, New Mexico 87505  
JUL 14 2017

RECEIVED

Form C-102  
Revised August 1, 2011  
Submit one copy to appropriate  
District Office

☐ AMENDED REPORT

**WELL LOCATION AND ACREAGE DEDICATION PLAT**

API Number 30-015-43133	Pool Code 97494	Pool Name Cottonwood Draw; Bone Spring
Property Code 316776	Property Name ROAD RUNNER FEDERAL COM	Well Number 1H
OGRID No. 229137	Operator Name COG OPERATING, LLC	Elevation 3250.4'

**Surface Location**

UL or lot No.	Section	Township	Range	Lot Idn	Feet from the	North/South line	Feet from the	East/West line	County
P	25	25-S	26-E		190	SOUTH	380	EAST	EDDY

**Bottom Hole Location If Different From Surface**

UL or lot No.	Section	Township	Range	Lot Idn	Feet from the	North/South line	Feet from the	East/West line	County
A	24	25-S	26-E		70	NORTH	347	EAST	EDDY

Dedicated Acres 320	Joint or Infill	Consolidation Code	Order No.
------------------------	-----------------	--------------------	-----------

NO ALLOWABLE WILL BE ASSIGNED TO THIS COMPLETION UNTIL ALL INTERESTS HAVE BEEN CONSOLIDATED  
OR A NON-STANDARD UNIT HAS BEEN APPROVED BY THE DIVISION

SEE PAGE 2







RECEIVED:	REVIEWER:	TYPE:	APP NO:
-----------	-----------	-------	---------

ABOVE THIS TABLE FOR OCD DIVISION USE ONLY

**NEW MEXICO OIL CONSERVATION DIVISION**  
 - Geological & Engineering Bureau -  
 1220 South St. Francis Drive, Santa Fe, NM 87505

**ADMINISTRATIVE APPLICATION CHECKLIST**

THIS CHECKLIST IS MANDATORY FOR ALL ADMINISTRATIVE APPLICATIONS FOR EXCEPTIONS TO DIVISION RULES AND  
 REGULATIONS WHICH REQUIRE PROCESSING AT THE DIVISION LEVEL IN SANTA FE

<b>Applicant:</b> <u>COG OPERATING, LLC</u>	<b>OGRID Number:</b> <u>229137</u>
<b>Well Name:</b> <u>ROAD RUNNER FEDERAL COM #11H</u>	<b>API:</b> <u>30-015-43900</u>
<b>Pool:</b> <u>COTTONWOOD DRAW; BONE SPRING</u>	<b>Pool Code:</b> <u>97494</u>

**SUBMIT ACCURATE AND COMPLETE INFORMATION REQUIRED TO PROCESS THE TYPE OF APPLICATION  
 INDICATED BELOW**

**1) TYPE OF APPLICATION:** Check those which apply for [A]

A. Location - Spacing Unit - Simultaneous Dedication

☐ NSL      ☐ NSP (PROJECT AREA)      ☐ NSP (PRORATION UNIT)      ☐ SD

B. Check one only for [ I ] or [ II ]

[ I ] Commingling - Storage - Measurement

☐ DHC    ☐ CTB    ☐ PLC    ☐ PC    ☐ OLS    ☒ OLM

[ II ] Injection - Disposal - Pressure Increase - Enhanced Oil Recovery

☐ WFX    ☐ PMX    ☐ SWD    ☐ IPI    ☐ EOR    ☐ PPR
**2) NOTIFICATION REQUIRED TO:** Check those which apply.

- A. ☐ Offset operators or lease holders  
 B. ☒ Royalty, overriding royalty owners, revenue owners  
 C. ☐ Application requires published notice  
 D. ☐ Notification and/or concurrent approval by SLO  
 E. ☒ Notification and/or concurrent approval by BLM  
 F. ☐ Surface owner  
 G. ☐ For all of the above, proof of notification or publication is attached, and/or,  
 H. ☐ No notice required

**FOR OCD ONLY**

- ☐ Notice Complete  
☐ Application Content Complete

- 3) CERTIFICATION:** I hereby certify that the information submitted with this application for administrative approval is **accurate** and **complete** to the best of my knowledge. I also understand that **no action** will be taken on this application until the required information and notifications are submitted to the Division.

**Note: Statement must be completed by an individual with managerial and/or supervisory capacity.**

BOBBIE J GOODLOE

Print or Type Name

  
 Signature

JANUARY 15, 2018

Date

575-748-6952

Phone Number

bgoodloe@concho.comk\

e-mail Address

DISTRICT I  
1625 N. FRENCH DR., HOBBS, NM 88240  
Phone: (575) 393-5161 Fax: (575) 393-0720

DISTRICT II  
811 S. FIRST ST., ARTESIA, NM 88210  
Phone: (575) 745-1253 Fax: (575) 745-9720

DISTRICT III  
1000 RIO BRAZOS RD., AZTEC, NM 87410  
Phone: (505) 334-6175 Fax: (505) 334-6170

DISTRICT IV  
1220 S. ST. FRANCIS DR., SANTA FE, NM 87505  
Phone: (505) 476-3480 Fax: (505) 476-3462

State of New Mexico  
Energy, Minerals & Natural Resources Department  
**OIL CONSERVATION DIVISION**  
1220 SOUTH ST. FRANCIS DR.  
Santa Fe, New Mexico 87505

Form C-102  
Revised August 1, 2011  
Submit one copy to appropriate  
District Office

☐ AMENDED REPORT

**WELL LOCATION AND ACREAGE DEDICATION PLAT**

API Number <b>30-015-43900</b>		Pool Code <b>97494</b>	Pool Name <b>Cottonwood Draw; Bone Spring</b>
Property Code <b>316776</b>	Property Name <b>ROAD RUNNER FEDERAL COM</b>		Well Number <b>11H</b>
OGRID No. <b>229137</b>	Operator Name <b>COG OPERATING, LLC</b>		Elevation <b>3250.2'</b>

**Surface Location**

UL or lot No.	Section	Township	Range	Lot Idn	Feet from the	North/South line	Feet from the	East/West line	County
P	25	25-S	26-E		190	SOUTH	350	EAST	EDDY

**Bottom Hole Location If Different From Surface**

UL or lot No.	Section	Township	Range	Lot Idn	Feet from the	North/South line	Feet from the	East/West line	County
A	24	25-S	26-E		66	NORTH	307	EAST	EDDY

Dedicated Acres <b>320</b>	Joint or Infill	Consolidation Code	Order No.
-------------------------------	-----------------	--------------------	-----------

NO ALLOWABLE WILL BE ASSIGNED TO THIS COMPLETION UNTIL ALL INTERESTS HAVE BEEN CONSOLIDATED  
OR A NON-STANDARD UNIT HAS BEEN APPROVED BY THE DIVISION

SEE PAGE 2



Property Code	Property Name <b>ROAD RUNNER FEDERAL COM</b>	Well Number 11H
OGRID No.	Operator Name <b>COG OPERATING, LLC</b>	Elevation 3250.2'

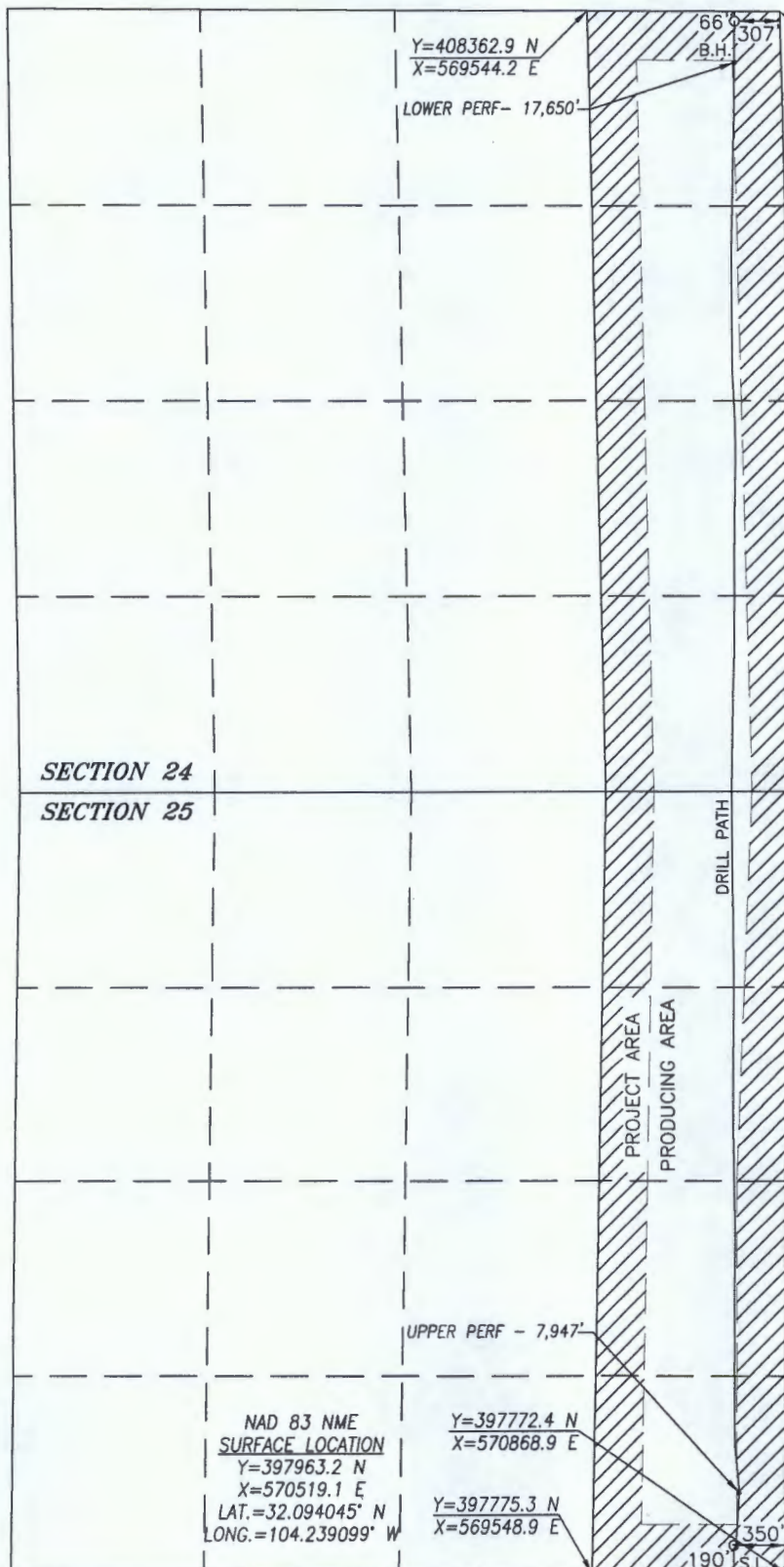

NAD 83 NME  
PROPOSED BOTTOM  
HOLE LOCATION  
Y=408292.6 N  
X=570552.7 E  
LAT.=32.122440° N  
LONG.=104.238962° W

BOREPATH SHOWN HEREON IS BASED ON  
DIRECTIONAL SURVEY REPORT PROVIDED BY  
COG OPERATING, FOR THE ROAD RUNNER  
FEDERAL COM #11H SUPPLIED TO HARCROW  
SURVEYING, LLC ON JUNE 9, 2017.

1200 0 1200  
SCALE: 1"=1200'

#### OPERATOR CERTIFICATION

I hereby certify that the information herein is true and complete to the best of my knowledge and belief, and that this organization either owns a working interest or unleased mineral interest in the land including the proposed bottom hole location or has a right to drill this well at this location pursuant to a contract with an owner of such mineral or working interest, or to a voluntary pooling agreement or a compulsory pooling order heretofore entered by the division.

Signature Date

Bobbie J Goodloe

Printed Name

bgoodloe@concho.com

E-mail Address

#### SURVEYOR CERTIFICATION

I hereby certify that the well location shown on this plat was plotted from field notes of actual surveys made by me or under my supervision, and that the same is true and correct to the best of my belief.

FEBRUARY 23, 2017

Date of Survey/Date of Geographic Survey

Signature & Seal of Professional Surveyor



Chad Harcrow 6/14/17  
Certificate No. CHAD HARCROW 17777

# 30-015-43133 ROAD RUNNER FEDERAL COM #001H [316776]

## General Well Information

Operator: [229137] OGG OPERATING LLC  
 Status: Active Direction: Horizontal  
 Well Type: Oil Multi-Lateral: No  
 Work Type: New Mineral Owner: Federal  
 Surface Owner: Federal  
 Surface Location: P-25-25S-26E 190 FSL 380 FEL  
 Lat/Long: 32.09404582, -104.2591961 NAD83  
 GL Elevation: 3250  
 KB Elevation: Sing/Mult Compl: Single  
 DF Elevation: Potash Waiver: False

## Production / Injection

Earliest Production in OCD Records: 6/2017 Last 10/2017 [Show All Production](#) ☒ [Export to Excel](#)

Time Frame	Production				Injection				
	Oil(BBLS)	Gas(MCF)	Water (BBLS)	Days P/I	Water (BBLS)	CO2(MCF)	Gas(MCF)	Other	Pressure

2017

COTTONWOOD DRAW; BONE SPRING (O)

May	0	0	0	0	0	0	0	0	0
Jun	9452	16694	22640	11	0	0	0	0	0
Jul	48498	72947	41983	31	0	0	0	0	0
Aug	47428	192659	35198	31	0	0	0	0	0
Sep	36357	104645	25493	30	0	0	0	0	0
Oct	29142	103468	21603	31	0	0	0	0	0
Pool Total:	170877	400413	147117	134	0	0	0	0	N/A
Annual Total:	170877	400413	147117	134	0	0	0	0	N/A
Grand Total:	170877	400413	147117	134	0	0	0	0	N/A



# 30-015-43900 ROAD RUNNER FEDERAL COM #011H [316776]

## General Well Information

Operator:	[229137] COG OPERATING LLC	Direction:	Horizontal
Status:	Active	Multi-Lateral:	No
Well Type:	Oil	Mineral Owner:	Federal
Work Type:	New	Surface Owner:	Federal
Surface Location:	P-25-25S-26E 190 FSL 350 FEL		
Lat/Long:	32 09404482 -104 2380891 NAD83		
GL Elevation:	3250		
KB Elevation:		Sing/Mult Compl:	Single
DF Elevation:		Potash Waiver:	False

## Production / Injection

Earliest Production in OCD Records: 6/2017 Last 10/2017 [Show All Production](#) [Export to Excel](#)

Time Frame	Production				Injection				
	Oil(BBLS)	Gas(MCF)	Water (BBLS)	Days P/I	Water (BBLS)	Co2(MCF)	Gas(MCF)	Other	Pressure

2017

COTTONWOOD DRAW; BONE SPRING (O)

Jun	13318	22640	34650	15	0	0	0	0	0
Jul	51825	80609	46365	31	0	0	0	0	0
Aug	52417	98639	33731	31	0	0	0	0	0
Sep	37894	97543	26274	30	0	0	0	0	0
Oct	31588	93545	23719	31	0	0	0	0	0
Pool Total:	187102	390976	165339	138	0	0	0	0	N/A
Annual Total:	187102	390976	165339	138	0	0	0	0	N/A
Grand Total:	187102	390976	165339	138	0	0	0	0	N/A

UNITED STATES  
DEPARTMENT OF THE INTERIOR  
BUREAU OF LAND MANAGEMENT

FORM APPROVED  
OMB NO. 1004-0137  
Expires: January 31, 2018

**SUNDRY NOTICES AND REPORTS ON WELLS**  
*Do not use this form for proposals to drill or to re-enter an abandoned well. Use form 3160-3 (APD) for such proposals.*

**SUBMIT IN TRIPLICATE - Other instructions on page 2**

1. Type of Well <input checked="" type="checkbox"/> Oil Well <input type="checkbox"/> Gas Well <input type="checkbox"/> Other		5. Lease Serial No. NMNM112907
2. Name of Operator COG OPERATING LLC		6. If Indian, Allottee or Tribe Name
Contact: BOBBIE J GOODLOE E-Mail: bgoodloe@concho.com		7. If Unit or CA/Agreement, Name and/or No. NMNM137210
3a. Address ONE CONCHO CENTER 600 W ILLINOIS AVE MIDLAND, TX 79701	3b. Phone No. (include area code) Ph: 575-748-6952	8. Well Name and No. ROAD RUNNER FEDERAL COM 1H
4. Location of Well (Footage, Sec., T., R., M., or Survey Description) Sec 25 T25S R26E Mer NMP SESE 190FSL 380FEL		9. API Well No. 30-015-43133
		10. Field and Pool or Exploratory Area COTTONWOOD DRAW; BONE SPR
		11. County or Parish, State EDDY COUNTY, NM

**12. CHECK THE APPROPRIATE BOX(ES) TO INDICATE NATURE OF NOTICE, REPORT, OR OTHER DATA**

TYPE OF SUBMISSION	TYPE OF ACTION			
<input checked="" type="checkbox"/> Notice of Intent	<input type="checkbox"/> Acidize	<input type="checkbox"/> Deepen	<input type="checkbox"/> Production (Start/Resume)	<input type="checkbox"/> Water Shut-Off
<input type="checkbox"/> Subsequent Report	<input type="checkbox"/> Alter Casing	<input type="checkbox"/> Hydraulic Fracturing	<input type="checkbox"/> Reclamation	<input type="checkbox"/> Well Integrity
<input type="checkbox"/> Final Abandonment Notice	<input type="checkbox"/> Casing Repair	<input type="checkbox"/> New Construction	<input type="checkbox"/> Recomplete	<input checked="" type="checkbox"/> Other
	<input type="checkbox"/> Change Plans	<input type="checkbox"/> Plug and Abandon	<input type="checkbox"/> Temporarily Abandon	
	<input type="checkbox"/> Convert to Injection	<input type="checkbox"/> Plug Back	<input type="checkbox"/> Water Disposal	

13. Describe Proposed or Completed Operation: Clearly state all pertinent details, including estimated starting date of any proposed work and approximate duration thereof. If the proposal is to deepen directionally or recompleat horizontally, give subsurface locations and measured and true vertical depths of all pertinent markers and zones. Attach the Bond under which the work will be performed or provide the Bond No. on file with BLM/BIA. Required subsequent reports must be filed within 30 days following completion of the involved operations. If the operation results in a multiple completion or recompleat in a new interval, a Form 3160-4 must be filed once testing has been completed. Final Abandonment Notices must be filed only after all requirements, including reclamation, have been completed and the operator has determined that the site is ready for final inspection.

COG OPERATING LLC RESPECTFULLY REQUESTS DESIGNATION OF GAS FACILITY MEASUREMENT POINTS FOR OUR ROAD RUNNER FEDERAL COM #1H BATTERY.

LUCID GAS SALES METER # 10965 MEETS API AND AGA STANDARDS AND WILL MEASURE AND BE CALIBRATED ACCORDING TO ALL FEDERAL REQUIREMENTS AND REGULATIONS.

ROAD RUNNER FED COM #1H API # 30-015-43133  
ROAD RUNNER FED COM #11H API # 30-015-43900

SEE ATTACHED SITE FACILITY DIAGRAM

14. I hereby certify that the foregoing is true and correct. <b>Electronic Submission #402080 verified by the BLM Well Information System For COG OPERATING LLC, sent to the Carlsbad</b>	
Name (Printed/Typed) BOBBIE J GOODLOE	Title REGULATORY ANALYST
Signature (Electronic Submission)	Date 01/24/2018

**THIS SPACE FOR FEDERAL OR STATE OFFICE USE**

Approved By _____	Title _____	Date _____
Conditions of approval, if any, are attached. Approval of this notice does not warrant or certify that the applicant holds legal or equitable title to those rights in the subject lease which would entitle the applicant to conduct operations thereon.		Office _____

Title 18 U.S.C. Section 1001 and Title 43 U.S.C. Section 1212, make it a crime for any person knowingly and willfully to make to any department or agency of the United States any false, fictitious or fraudulent statements or representations as to any matter within its jurisdiction.

(Instructions on page 2)

**\*\* OPERATOR-SUBMITTED \*\* OPERATOR-SUBMITTED \*\* OPERATOR-SUBMITTED \*\***



UNITED STATES  
DEPARTMENT OF THE INTERIOR  
BUREAU OF LAND MANAGEMENT

**SUNDRY NOTICES AND REPORTS ON WELLS**  
*Do not use this form for proposals to drill or to re-enter an abandoned well. Use form 3160-3 (APD) for such proposals.*

FORM APPROVED  
OMB NO. 1004-0137  
Expires: January 31, 2018

<b>SUBMIT IN TRIPLICATE - Other instructions on page 2</b>		5. Lease Serial No. NMNM112907
		6. If Indian, Allottee or Tribe Name
		7. If Unit or CA/Agreement, Name and/or No. NMNM137210
1. Type of Well <input checked="" type="checkbox"/> Oil Well <input type="checkbox"/> Gas Well <input type="checkbox"/> Other		8. Well Name and No. ROAD RUNNER FEDERAL COM 1H
2. Name of Operator COG OPERATING LLC Contact: BOBBIE J GOODLOE E-Mail: bgoodloe@concho.com		9. API Well No. 30-015-43133
3a. Address ONE CONCHO CENTER 600 W ILLINOIS AVE MIDLAND, TX 79701	3b. Phone No. (include area code) Ph: 575-748-6952	10. Field and Pool or Exploratory Area COTTONWOOD DRAW; BONE SPR
4. Location of Well (Footage, Sec., T., R., M., or Survey Description) Sec 25 T25S R26E Mer NMP SESE 190FSL 380FEL		11. County or Parish, State EDDY COUNTY, NM

12. CHECK THE APPROPRIATE BOX(ES) TO INDICATE NATURE OF NOTICE, REPORT, OR OTHER DATA

TYPE OF SUBMISSION	TYPE OF ACTION			
<input checked="" type="checkbox"/> Notice of Intent	<input type="checkbox"/> Acidize	<input type="checkbox"/> Deepen	<input type="checkbox"/> Production (Start/Resume)	<input type="checkbox"/> Water Shut-Off
<input type="checkbox"/> Subsequent Report	<input type="checkbox"/> Alter Casing	<input type="checkbox"/> Hydraulic Fracturing	<input type="checkbox"/> Reclamation	<input type="checkbox"/> Well Integrity
<input type="checkbox"/> Final Abandonment Notice	<input type="checkbox"/> Casing Repair	<input type="checkbox"/> New Construction	<input type="checkbox"/> Recomplete	<input checked="" type="checkbox"/> Other
	<input type="checkbox"/> Change Plans	<input type="checkbox"/> Plug and Abandon	<input type="checkbox"/> Temporarily Abandon	
	<input type="checkbox"/> Convert to Injection	<input type="checkbox"/> Plug Back	<input type="checkbox"/> Water Disposal	

13. Describe Proposed or Completed Operation: Clearly state all pertinent details, including estimated starting date of any proposed work and approximate duration thereof. If the proposal is to deepen directionally or recompleat horizontally, give subsurface locations and measured and true vertical depths of all pertinent markers and zones. Attach the Bond under which the work will be performed or provide the Bond No. on file with BLM/BIA. Required subsequent reports must be filed within 30 days following completion of the involved operations. If the operation results in a multiple completion or recompleat in a new interval, a Form 3160-4 must be filed once testing has been completed. Final Abandonment Notices must be filed only after all requirements, including reclamation, have been completed and the operator has determined that the site is ready for final inspection.

COG OPERATING LLC RESPECTFULLY REQUESTS DESIGNATION OF OIL FACILITY MEASUREMENT POINTS FOR OUR ROAD RUNNER FEDERAL COM #1H BATTERY.

OIL FACILITY MEASUREMENT POINTS WILL BE METER #94156979-1 AND TANK #1 AT THE BATTERY.

SEE ATTACHED SITE FACILITY DIAGRAM

14. I hereby certify that the foregoing is true and correct. <b>Electronic Submission #402070 verified by the BLM Well Information System For COG OPERATING LLC, sent to the Carlsbad</b>	
Name (Printed/Typed) BOBBIE J GOODLOE	Title REGULATORY ANALYST
Signature (Electronic Submission)	Date 01/24/2018

**THIS SPACE FOR FEDERAL OR STATE OFFICE USE**

Approved By _____	Title _____	Date _____
Conditions of approval, if any, are attached. Approval of this notice does not warrant or certify that the applicant holds legal or equitable title to those rights in the subject lease which would entitle the applicant to conduct operations thereon.		Office _____

Title 18 U.S.C. Section 1001 and Title 43 U.S.C. Section 1212, make it a crime for any person knowingly and willfully to make to any department or agency of the United States any false, fictitious or fraudulent statements or representations as to any matter within its jurisdiction.

(Instructions on page 2)

**\*\* OPERATOR-SUBMITTED \*\* OPERATOR-SUBMITTED \*\* OPERATOR-SUBMITTED \*\***

**Road Runner Federal Com #1H 30-0015-43133**  
**Road Runner Federal Com #11H 30-015-43900**

**Application for Off-lease Gas Measurement**

**Notification List**

<b><i>Date Sent</i></b>	<b><i>Initials</i></b>	<b><i>Sent Certified Return Receipt to:</i></b>	<b><i>Receipt No.</i></b>	<b><i>Rec'd</i></b>
01/23/18	bjg	Franklin Resources	7017-3040-0000-1206-2841	
01/23/18	bjg	Office of Natural Resources, Royalty Management Program	7017-3040-0000-1206-2858	

Mailed 01/23/18  
Bobbie Goodloe