

RECEIVED: 3/07/2018	REVIEWER: MM	TYPE: OLM	APP NO: PMAMI 80660435
-------------------------------	------------------------	---------------------	----------------------------------

ABOVE THIS TABLE FOR OCD DIVISION USE ONLY

NEW MEXICO OIL CONSERVATION DIVISION
 - Geological & Engineering Bureau -
 1220 South St. Francis Drive, Santa Fe, NM 87505

**ADMINISTRATIVE APPLICATION CHECKLIST**

THIS CHECKLIST IS MANDATORY FOR ALL ADMINISTRATIVE APPLICATIONS FOR EXCEPTIONS TO DIVISION RULES AND REGULATIONS WHICH REQUIRE PROCESSING AT THE DIVISION LEVEL IN SANTA FE

Applicant: COG Operating, LLC **OGRID Number:** 229137
Well Name: Eggs State Com #1H **API:** 30-015-37260
Pool: Wildcat S253008B; Bone Spring **Pool Code:** 97861

SUBMIT ACCURATE AND COMPLETE INFORMATION REQUIRED TO PROCESS THE TYPE OF APPLICATION INDICATED BELOW

1) TYPE OF APPLICATION: Check those which apply for [A]

A. Location - Spacing Unit - Simultaneous Dedication

☐ NSL

☐ NSP (PROJECT AREA)

☐ NSP (PRORATION UNIT)

☐ SD

B. Check one only for [I] or [II]

[I] Commingling - Storage - Measurement

☐ DHC

☐ CTB

☐ PLC

☐ PC

☐ OLS

☒ OLM

[II] Injection - Disposal - Pressure Increase - Enhanced Oil Recovery

☐ WFX

☐ PMX

☐ SWD

☐ IPI

☐ EOR

☐ PPR

2) NOTIFICATION REQUIRED TO: Check those which apply.

A. ☐ Offset operators or lease holders

B. ☒ Royalty, overriding royalty owners, revenue owners

C. ☐ Application requires published notice

D. ☒ Notification and/or concurrent approval by SLO

E. ☐ Notification and/or concurrent approval by BLM

F. ☐ Surface owner

G. ☐ For all of the above, proof of notification or publication is attached, and/or,

H. ☐ No notice required

FOR OCD ONLY

☐ Notice Complete

☐ Application
Content
Complete

3) CERTIFICATION: I hereby certify that the information submitted with this application for administrative approval is **accurate** and **complete** to the best of my knowledge. I also understand that **no action** will be taken on this application until the required information and notifications are submitted to the Division.

Note: Statement must be completed by an individual with managerial and/or supervisory capacity.

Bobbie Goodloe

Print or Type Name

Signature

3-7-18
Date

575-748-6952

Phone Number

bgoodloe@concho.com

e-mail Address



March 7, 2018

Attn: Michael McMillan
NM Oil Conservation Division
1220 South Saint Francis Drive
Santa Fe, New Mexico 87505

Re: Application for Administrative Approval
Off-lease Measurement – Oil Only

Dear Mr. McMillan,

COG Operating, LLC, respectfully requests approval for Off-lease Measurement for oil only for the following well:

Eggs State Com #1H
API #30-015-37260
Wildcat S253008B; Bone Spring
SHL 660' FNL 1650' FEL, Sec 8-T25S-R30E
BHL 438' FNL 2329' FEL, Sec 7-T25S-R30E
Eddy County

The oil production from this well may be transported by truck to either the Red Hills Offload Station, located in Unit O, Section 4-T26S-R32E, or the Jal Offload Station, located in Unit D, Section 4-T26S-R37E, Lea County in the event the CTB on lease is over capacity or in the case of battery or pipeline repairs. Oil will remain segregated and will be measured by lact meter when offloading at the Offload Stations. Notices have been sent to all interest owners as required.

Also, please see the attached Administrative Application Checklist, plats for referenced well, proof of notice to interest owners, diagrams of site facility, and map with lease boundaries showing wells and facility as well as copies of FMP sundries to BLM.

Thank you for your attention to this matter.

Sincerely,

A handwritten signature in blue ink that reads "Bobbie Goodloe".

Bobbie Goodloe
Regulatory Analyst

Enclosures

CORPORATE ADDRESS

ONE CONCHO CENTER | 600 WEST ILLINOIS AVENUE | MIDLAND, TEXAS 79701
P432.683.7443 | F432.683.7441

ARTESIA WEST OFFICE

2208 MAIN STREET | ARTESIA, NEW MEXICO 88210
P575.748.6940 | F575.746.2096

RECEIVED:	REVIEWER:	TYPE:	APP NO:
-----------	-----------	-------	---------

ABOVE THIS TABLE FOR OCD DIVISION USE ONLY

NEW MEXICO OIL CONSERVATION DIVISION
 - Geological & Engineering Bureau -
 1220 South St. Francis Drive, Santa Fe, NM 87505

**ADMINISTRATIVE APPLICATION CHECKLIST**

THIS CHECKLIST IS MANDATORY FOR ALL ADMINISTRATIVE APPLICATIONS FOR EXCEPTIONS TO DIVISION RULES AND
 REGULATIONS WHICH REQUIRE PROCESSING AT THE DIVISION LEVEL IN SANTA FE

Applicant: COG Operating, LLC **OGRID Number:** 229137
Well Name: Eggs State Com #1H **API:** 30-015-37260
Pool: Wildcat S253008B; Bone Spring **Pool Code:** 97861

**SUBMIT ACCURATE AND COMPLETE INFORMATION REQUIRED TO PROCESS THE TYPE OF APPLICATION
 INDICATED BELOW**

1) TYPE OF APPLICATION: Check those which apply for [A]

A. Location - Spacing Unit - Simultaneous Dedication

☐ NSL☐ NSP (PROJECT AREA)☐ NSP (PRORATION UNIT)☐ SD

B. Check one only for [I] or [II]

[I] Commingling - Storage - Measurement

☐ DHC☐ CTB☐ PLC☐ PC☐ OLS☒ OLM

[II] Injection - Disposal - Pressure Increase - Enhanced Oil Recovery

☐ WFX☐ PMX☐ SWD☐ IPI☐ EOR☐ PPR**2) NOTIFICATION REQUIRED TO:** Check those which apply.A. ☐ Offset operators or lease holdersB. ☒ Royalty, overriding royalty owners, revenue ownersC. ☐ Application requires published noticeD. ☒ Notification and/or concurrent approval by SLOE. ☐ Notification and/or concurrent approval by BLMF. ☐ Surface ownerG. ☐ For all of the above, proof of notification or publication is attached, and/or,H. ☐ No notice required**FOR OCD ONLY**☐

Notice Complete

☐Application
Content
Complete

3) CERTIFICATION: I hereby certify that the information submitted with this application for
 administrative approval is **accurate** and **complete** to the best of my knowledge. I also
 understand that **no action** will be taken on this application until the required information and
 notifications are submitted to the Division.

Note: Statement must be completed by an individual with managerial and/or supervisory capacity.

Bobbie Goodloe

Print or Type Name

Bobbie Goodloe
 Signature

3-7-18
 Date

575-748-6952

Phone Number

bgoodloe@concho.com

e-mail Address

District I
1625 N. French Dr., Hobbs, NM 88240
Phone: (575) 393-6161 Fax: (575) 393-0720
District II
811 S. First St., Artesia, NM 88210
Phone: (575) 748-1283 Fax: (575) 748-9720
District III
1000 Rio Brazos Road, Aztec, NM 87410
Phone: (505) 334-6178 Fax: (505) 334-6170
District IV
1220 S. St. Francis Dr., Santa Fe, NM 87505
Phone: (505) 476-3460 Fax: (505) 476-3462

State of New Mexico
Energy, Minerals & Natural Resources Department
OIL CONSERVATION DIVISION
1220 South St. Francis Dr.
Santa Fe, NM 87505

Form C-102
Revised August 1, 2011
Submit one copy to appropriate
District Office

☐ AMENDED REPORT

WELL LOCATION AND ACREAGE DEDICATION PLAT

¹ API Number 30-015-37260		² Pool Code 97861	³ Pool Name Wildcat S253008B; Bone Spring
⁴ Property Code 308614	⁵ Property Name Eggs State Com		⁶ Well Number 1H
⁷ OGRID No. 229137	⁸ Operator Name COG Operating LLC		⁹ Elevation 3212'

" Surface Location

UL or lot no. B	Section 8	Township 25S	Range 30E	Lot Idn	Feet from the 660	North/South line North	Feet from the 1650	East/West line East	County Eddy
---------------------------	---------------------	------------------------	---------------------	---------	-----------------------------	----------------------------------	------------------------------	-------------------------------	-----------------------

" Bottom Hole Location If Different From Surface

UL or lot no. B	Section 7	Township 25S	Range 30E	Lot Idn	Feet from the 438	North/South line North	Feet from the 2329	East/West line East	County Eddy
---------------------------	---------------------	------------------------	---------------------	---------	-----------------------------	----------------------------------	------------------------------	-------------------------------	-----------------------

¹² Dedicated Acres 320	¹³ Joint or Infill	¹⁴ Consolidation Code	¹⁵ Order No.
---	-------------------------------	----------------------------------	-------------------------

No allowable will be assigned to this completion until all interests have been consolidated or a non-standard unit has been approved by the division.

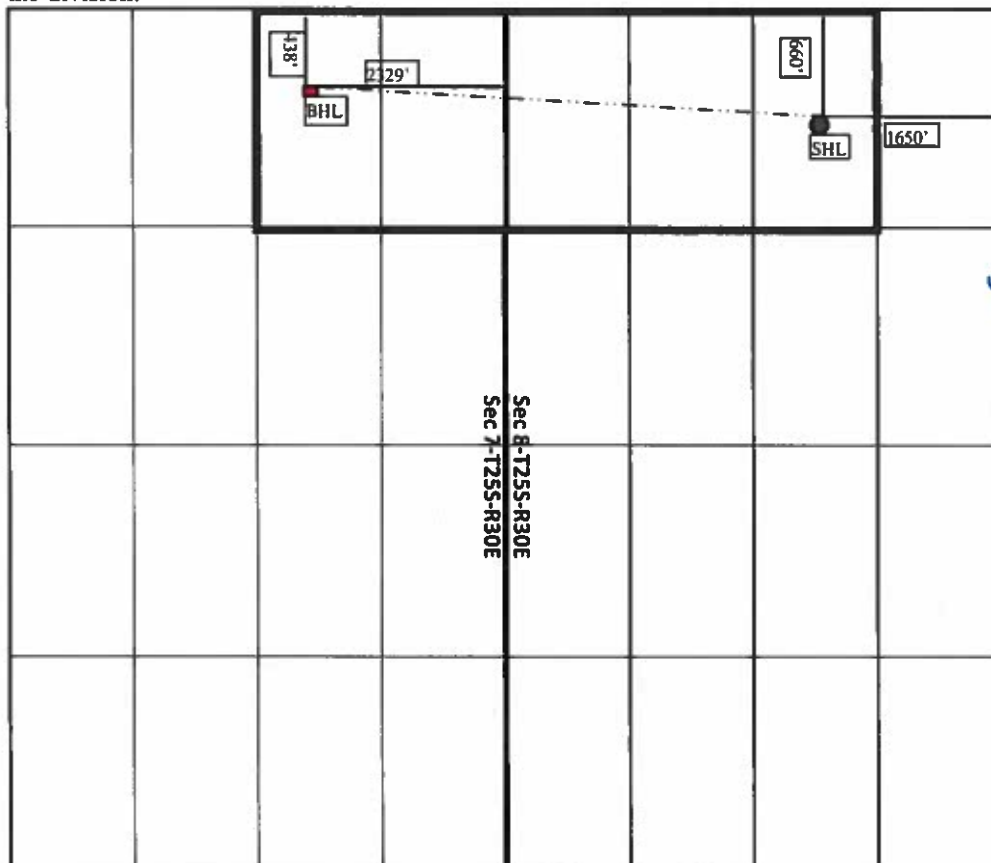

" OPERATOR CERTIFICATION

I hereby certify that the information contained herein is true and complete to the best of my knowledge and belief, and that this organization either owns a working interest or unleased mineral interest in the land including the proposed bottom hole location or has a right to drill this well at this location pursuant to a contract with an owner of such a mineral or working interest, or to a voluntary pooling agreement or a compulsory pooling order heretofore entered by the division.

Robbie J Goodloe 3-7-18
Signature Date

ROBBIE J GOODLOE
Printed Name

bgoodloe@concho.com
E-mail Address

"SURVEYOR CERTIFICATION

I hereby certify that the well location shown on this plat was plotted from field notes of actual surveys made by me or under my supervision, and that the same is true and correct to the best of my belief.

REFER TO ORIGINAL PLAT

Date of Survey

Signature and Seal of Professional Surveyor:

Certificate Number

Eggs State Com #1H

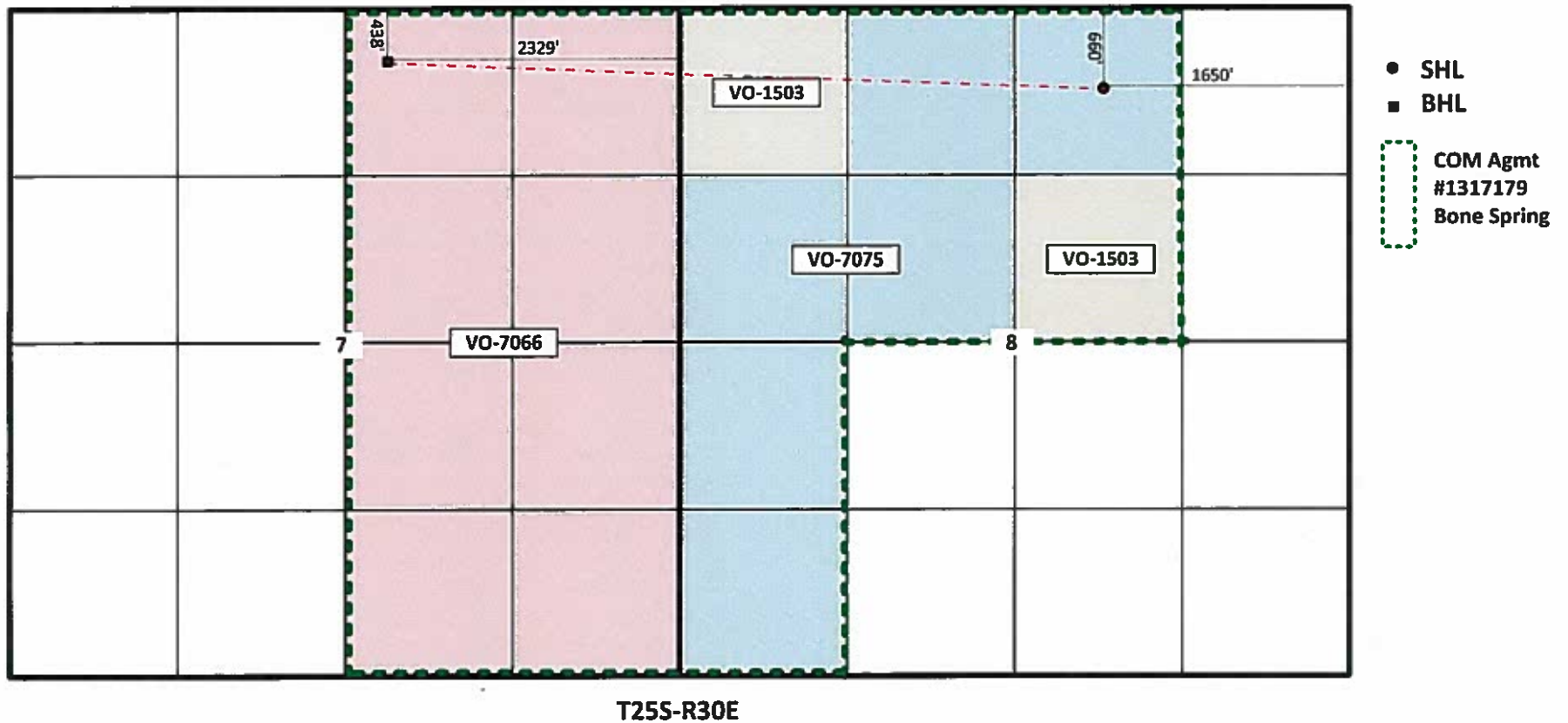

EGGS STATE COM #1H

Write a description for your map.

Legend

- 📍 Eggs State Com #1H
- 📍 Gas Meter -- #57300 01

📍 Eggs State Com #1H

📍 Gas Meter -- #57300 01

Google Earth

N

100 ft

EGGS STATE COM 1H BATTERY
NWNE SECTION 8, T25S, R30E, UNIT B
EDDY COUNTY, NM

WELLS:
EGGS STATE COM #001H: 30-015-37260

- Production Phase - Oil Tank #1
 - Valve 1 open
 - Valves 2 and 3 closed
 - Valves 4, 5, and 6 open
 - Valves 7, 8, and 9 closed
 - Valve 10 open
 - Valves 11 and 12 closed
- Sales Phase - Oil Tank #1
 - Valve 1 closed
 - Valves 2 or 3 open
 - Valve 4 closed
 - Valves 5 and 6 open
 - Valve 7 open
 - Valves 8 and 9 closed
 - Valve 10 closed
 - Valves 11 or 12 open

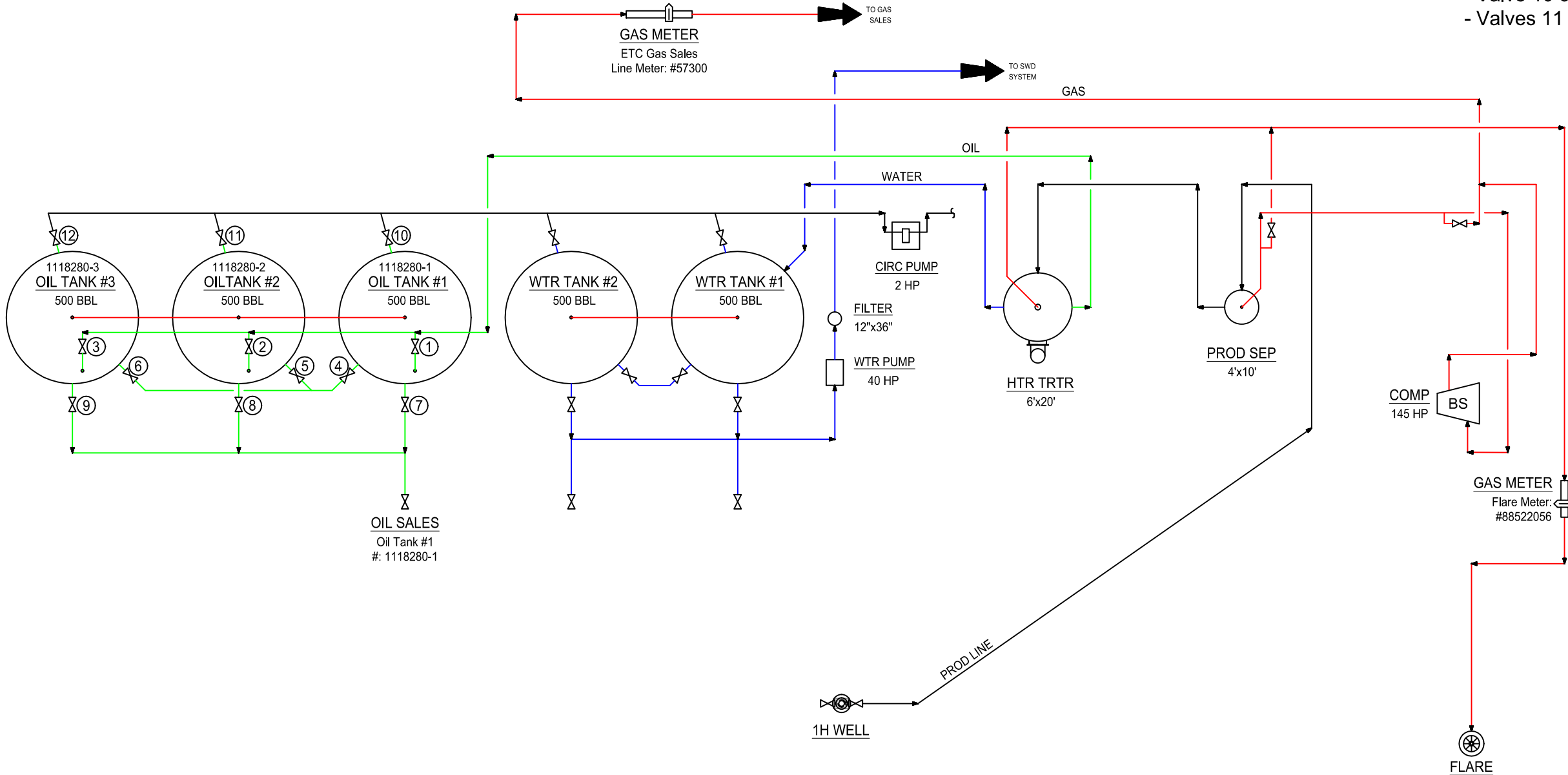

NOTES:

Type of Lease: State
State Lease #: V070750001
Property Code: 38649
OGRID #: 229137

Ledger for Site Diagram
Produced Fluid: —
Produced Oil: —
Produced Gas: —
Produced Water: —

CONFIDENTIALITY NOTICE

THIS DRAWING IS PROPERTY OF COG OPERATING LLC AND IS LENT TO THE BORROWER FOR CONFIDENTIAL USE ONLY AND IS SUBJECT TO RETURN UPON REQUEST AND SHALL NOT BE REPRODUCED, COPIED, LENT OR OTHERWISE DISPOSED OF DIRECTLY OR INDIRECTLY, NOR USED FOR ANY PURPOSE OTHER THAN THAT WHICH IT IS SPECIFICALLY FURNISHED.

REFERENCE DRAWINGS

NO.	TITLE
NO.	DATE
A	06/01/12
B	02/28/18
COG OPERATING LLC	ONE CONCHO CENTER
SITE SECURITY PLANS	600 WEST ILLINOIS AVENUE
LOCATED AT:	MIDLAND, TEXAS 79701

REVISIONS

NO.	DATE	DESCRIPTION	BY	CHK.	APP.
A	06/01/12	ISSUE FOR SITE PERMITTING	CRB		
B	02/28/18	UPDATED FOR EGGS ST COM 1H BTY	CMB		

ENGINEERING RECORD

BY	DATE
DRN: CRB	06/01/12
DES: CRB	06/01/12
CHK:	
APP:	
AFE NO:	
FACIL ENGR:	C. BLEDSOE
OPER ENGR:	VARIES
SCALE:	NONE



NORTHERN DELAWARE BASIN ASSET
PRODUCTION FACILITIES
SITE FACILITY DIAGRAM
EGGS STATE COM 1H BATTERY

EDDY COUNTY	NEW MEXICO
TOWNSHIP/RANGE	DWG NO.
MULTIPLE	D-1700-81-005
	REV B

Eggs State Com #1H & Red Hills and Jal Offload Station Map

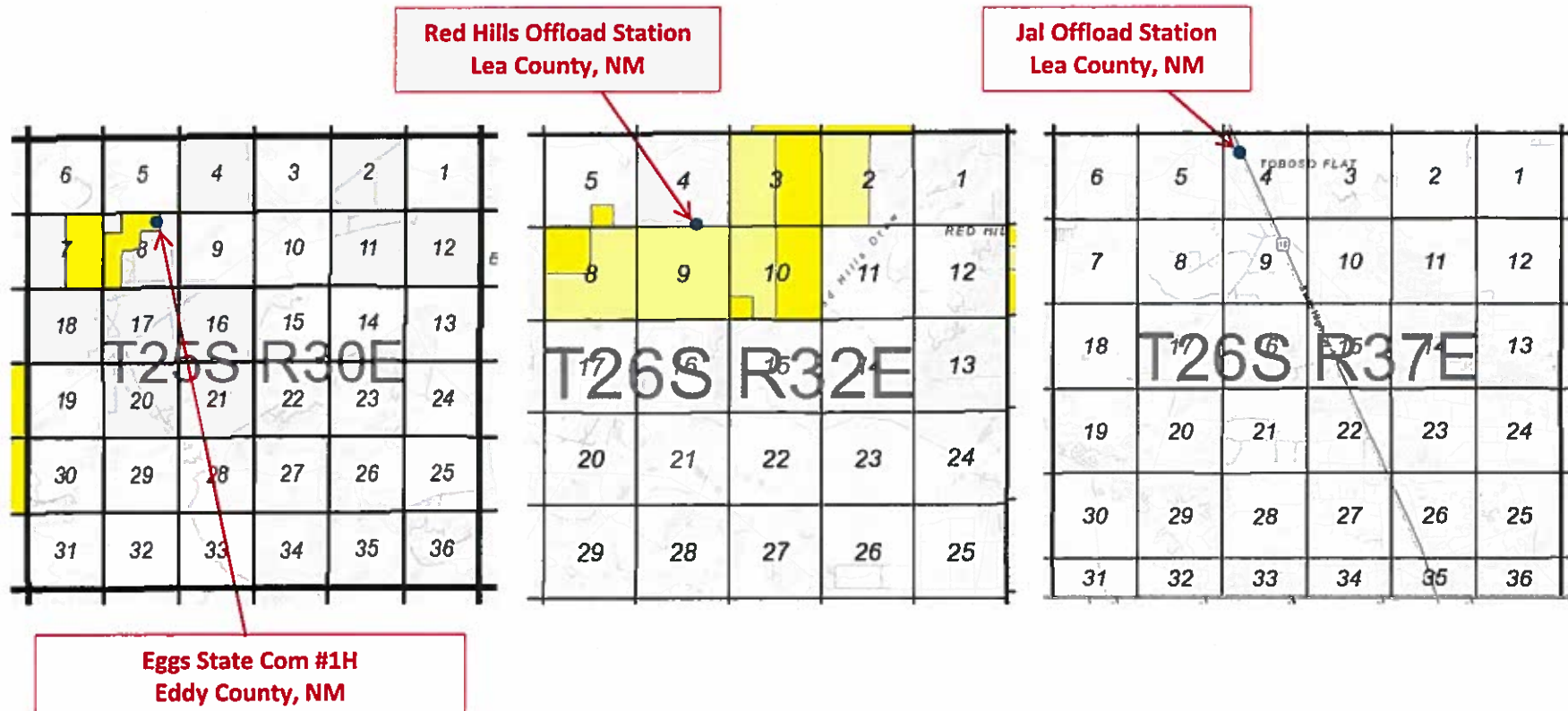

30-015-37260 EGGS STATE COM #001H [38649]

General Well Information

Operator: [229137] COG OPERATING LLC

Status: Active

Well Type: Oil

Work Type: New

Direction:

Multi-Lateral: No

Mineral Owner: State

Surface Owner:

Surface Location: B-08-25S-30E 660 FNL 1650 FEL

Lat/Long: 32.1504173,-103.9001465 NAD83

GL Elevation: 3212

KB Elevation:

DF Elevation:

Sing/Mult Compl: Single

Potash Waiver: False

Production / Injection [Show All Production](#) [Export to Excel](#) Earliest Production in OCD Records: 10/2011 Last

10/2017

Time Frame	Production				Injection				
	Oil(BBLS)	Gas(MCF)	Water(BBLS)	Days P/I	Water(BBLS)	Co2(MCF)	Gas(MCF)	Other	Pressure
2017									
WILDCAT S253008B;BONE SPRING									
Jan	456		16850	2313	31		0	0	0
Feb	427		13088	1548	20		0	0	0
Mar	755		21646	3433	31		0	0	0
Apr	322		9320	1164	30		0	0	0
May	503		13845	2171	31		0	0	0
Jun	351		12328	1717	30		0	0	0
Jul	274		6248	830	27		0	0	0
Aug	591		14758	2276	31		0	0	0
Sep	181		7299	402	30		0	0	0
Oct	170		6213	585	31		0	0	0
Pool Total:	4030		121595	16439	292		0	0	0
Annual Total:	4030		121595	16439	292		0	0	0
Grand Total:	157279		1794513	314803	1985		0	0	0

Eggs State Com #1H 30-015-37260
Application for Off-lease Measurement - Oil-Red Hills & Jal Offload
Notification List

Date Sent	Initials	Sent Certified Return Receipt to:	Receipt No.	Rec'd
3/7/2018	bjg	The Allar Company	7017-3040-0000-1206-3183	
3/7/2018	bjg	McCombs Energy LLC	7017-3040-0000-1206-3190	
3/7/2018	bjg	Commissioner of Public Lands	7017-3040-0000-1206-3206	
3/7/2018	bjg	Oak Valley Mineral and Land, LP	7017-3040-0000-1206-3213	
3/7/2018	bjg	Nestegg Energy Corp	7017-3040-0000-1206-3220	
3/7/2018	bjg	Taps I Energy, LLC	7017-3040-0000-1206-3237	
3/7/2018	bjg	EOG-Y Resources Inc	7017-3040-0000-1206-3244	

Mailed
Bobbie Goodloe