

RECEIVED: <u>5/01/2018</u>	REVIEWER: <u>MAm</u>	TYPE: <u>DHL</u>	APP NO: <u>pmAm 18/2156819</u>
-------------------------------	-------------------------	---------------------	-----------------------------------

ABOVE THIS TABLE FOR OCD DIVISION USE ONLY

NEW MEXICO OIL CONSERVATION DIVISION
 - Geological & Engineering Bureau -
 1220 South St. Francis Drive, Santa Fe, NM 87505



ADMINISTRATIVE APPLICATION CHECKLIST

THIS CHECKLIST IS MANDATORY FOR ALL ADMINISTRATIVE APPLICATIONS FOR EXCEPTIONS TO DIVISION RULES AND REGULATIONS WHICH REQUIRE PROCESSING AT THE DIVISION LEVEL IN SANTA FE

Applicant: Hilcorp Energy Company **OGRID Number:** 372171
Well Name: San Juan 28-7 Unit 195F **API:** 30-039-26975
Pool: Blanco P.C. South **Pool Code:** 72439

SUBMIT ACCURATE AND COMPLETE INFORMATION REQUIRED TO PROCESS THE TYPE OF APPLICATION INDICATED BELOW

- 1) **TYPE OF APPLICATION:** Check those which apply for [A]
 A. Location – Spacing Unit – Simultaneous Dedication
☐ NSL ☐ NSP (PROJECT AREA) ☐ NSP (PRORATION UNIT) ☐ SD
- B. Check one only for [I] or [II]
 [I] Commingling – Storage – Measurement
☒ DHC ☐ CTB ☐ PLC ☐ PC ☐ OLS ☐ OLM
 [II] Injection – Disposal – Pressure Increase – Enhanced Oil Recovery
☐ WFX ☐ PMX ☐ SWD ☐ IPI ☐ EOR ☐ PPR
- 2) **NOTIFICATION REQUIRED TO:** Check those which apply.
 A. ☐ Offset operators or lease holders
 B. ☐ Royalty, overriding royalty owners, revenue owners
 C. ☐ Application requires published notice
 D. ☐ Notification and/or concurrent approval by SLO
 E. ☐ Notification and/or concurrent approval by BLM
 F. ☐ Surface owner
 G. ☐ For all of the above, proof of notification or publication is attached, and/or,
 H. ☒ No notice required

FOR OCD ONLY

- ☐ Notice Complete
☐ Application Content Complete

- 3) **CERTIFICATION:** I hereby certify that the information submitted with this application for administrative approval is **accurate** and **complete** to the best of my knowledge. I also understand that **no action** will be taken on this application until the required information and notifications are submitted to the Division.

Note: Statement must be completed by an individual with managerial and/or supervisory capacity.

Kandis Roland
 Print or Type Name

Kandis Roland
 Signature

4/26/2018
 Date

505-324-5149
 Phone Number

kroland@hilcorp.com
 e-mail Address

District I
1625 N. French Drive, Hobbs, NM 88240

District II
811 S. First St., Artesia, NM 88210

District III
1000 Rio Brazos Road, Aztec, NM 87410

District IV
1220 S. St. Francis Dr., Santa Fe, NM 87505

State of New Mexico
Energy, Minerals and Natural Resources Department

Oil Conservation Division
1220 South St. Francis Dr.
Santa Fe, New Mexico 87505

Form C-107A
Revised August 1, 2011

APPLICATION TYPE
☐ Single Well
☐ Establish Pre-Approved Pools
EXISTING WELLBORE
☒ Yes ☐ No

APPLICATION FOR DOWNHOLE COMMINGLING

Hilcorp Energy Company PO Box 4700, Farmington NM 87499
Operator Address

SAN JUAN 28-7 UNIT 195F UNIT I-16-28N-07W Rio Arriba
Lease Well No. Unit Letter-Section-Township-Range County

OGRID No. 372171 Property Code 318432 API No. 30-039-26975 Lease Type: ☒ Federal ☐ State ☐ Fee

DATA ELEMENT	UPPER ZONE	INTERMEDIATE ZONE	LOWER ZONE
Pool Name	BLANCO P. C. SOUTH	BLANCO MESAVERDE	BASIN DAKOTA
Pool Code	72439	72319	71599
Top and Bottom of Pay Section (Perforated or Open-Hole Interval)	2772' – 2916' estimated	4408' – 5072'	7042' – 7200'
Method of Production (Flowing or Artificial Lift)	New Zone	Artificial Lift	Artificial Lift
Bottomhole Pressure (Note: Pressure data will not be required if the bottom perforation in the lower zone is within 150% of the depth of the top perforation in the upper zone)	1037 psi	932 psi	2298 psi
Oil Gravity or Gas BTU (Degree API or Gas BTU)	BTU 1000	BTU 1000	BTU 1000
Producing, Shut-In or New Zone	NEW ZONE	PRODUCING	PRODUCING
Date and Oil/Gas/Water Rates of Last Production. (Note: For new zones with no production history, applicant shall be required to attach production estimates and supporting data.)	Date: N/A Rates: N/A	Date: Feb 2018 Rates: 1914 mcf 38 bbls oil 8 bbls water	Date: Feb 2018 Rates: 1030 mcf 0 bbls oil 8 bbls water
Fixed Allocation Percentage (Note: If allocation is based upon something other than current or past production, supporting data or explanation will be required.)	Oil Gas Will be supplied upon completion	Oil Gas Will be supplied upon completion	Oil Gas Will be supplied upon completion

ADDITIONAL DATA

Are all working, royalty and overriding royalty interests identical in all commingled zones? Yes ☐ No ☒
If not, have all working, royalty and overriding royalty interest owners been notified by certified mail? Yes ☐ No ☒

Are all produced fluids from all commingled zones compatible with each other? Yes ☒ No ☐

Will commingling decrease the value of production? Yes ☐ No ☒

If this well is on, or communitized with, state or federal lands, has either the Commissioner of Public Lands
or the United States Bureau of Land Management been notified in writing of this application? Yes ☒ No ☐

NMOCD Reference Case No. applicable to this well: R-10476-B – DHC exemption to notify interest owners

Attachments:

- C-102 for each zone to be commingled showing its spacing unit and acreage dedication.
- Production curve for each zone for at least one year. (If not available, attach explanation.)
- For zones with no production history, estimated production rates and supporting data.
- Data to support allocation method or formula.
- Notification list of working, royalty and overriding royalty interests for uncommon interest cases.

District I1625 N. French Dr., Hobbs, NM 88240
Phone:(575) 393-6161 Fax:(575) 393-0720**District II**811 S. First St., Artesia, NM 88210
Phone:(575) 748-1283 Fax:(575) 748-9720**District III**1000 Rio Brazos Rd., Aztec, NM 87410
Phone:(505) 334-6178 Fax:(505) 334-6170**District IV**1220 S. St Francis Dr., Santa Fe, NM 87505
Phone:(505) 476-3470 Fax:(505) 476-3462

State of New Mexico
Energy, Minerals and Natural
Resources
Oil Conservation Division
1220 S. St Francis Dr.
Santa Fe, NM 87505

Permit 251615

WELL LOCATION AND ACREAGE DEDICATION PLAT

1. API Number 30-039-26975	2. Pool Code 72439	3. Pool Name BLANCO P. C. SOUTH (PRORATED GAS)
4. Property Code 318432	5. Property Name SAN JUAN 28 7 UNIT	6. Well No. 195F
7. OGRID No. 372171	8. Operator Name HILCORP ENERGY COMPANY	9. Elevation 6094

10. Surface Location

UL - Lot I	Section 16	Township 28N	Range 07W	Lot Idn	Feet From 2610	N/S Line S	Feet From 335	E/W Line E	County RIO ARRIBA
---------------	---------------	-----------------	--------------	---------	-------------------	---------------	------------------	---------------	----------------------

11. Bottom Hole Location If Different From Surface

UL - Lot	Section	Township	Range	Lot Idn	Feet From	N/S Line	Feet From	E/W Line	County
12. Dedicated Acres 320.00 E/2			13. Joint or Infill		14. Consolidation Code			15. Order No.	

NO ALLOWABLE WILL BE ASSIGNED TO THIS COMPLETION UNTIL ALL INTERESTS HAVE BEEN CONSOLIDATED OR A NONSTANDARD
UNIT HAS BEEN APPROVED BY THE DIVISION

	<p style="text-align: center;">OPERATOR CERTIFICATION</p> <p><i>I hereby certify that the information contained herein is true and complete to the best of my knowledge and belief, and that this organization either owns a working interest or unleased mineral interest in the land including the proposed bottom hole location(s) or has a right to drill this well at this location pursuant to a contract with an owner of such a mineral or working interest, or to a voluntary pooling agreement or a compulsory pooling order heretofore entered by the division.</i></p> <p>E-Signed By: <i>Janalis Roland</i> Title: Operations/Regulatory Technician Date: 4/26/18</p>	
	<p style="text-align: center;">SURVEYOR CERTIFICATION</p> <p><i>I hereby certify that the well location shown on this plat was plotted from field notes of actual surveys made by me or under my supervision, and that the same is true and correct to the best of my belief.</i></p> <p>Surveyed By: Jason C. Edwards Date of Survey: 12/20/2001 Certificate Number: 15269</p>	

District I
PO Box 1980, Hobbs, NM 88241-1980

District II
PO Drawer 00, Artesia, NM 88211-0719

District III
1000 Rio Brazos Rd., Aztec, NM 87410

District IV
PO Box 2088, Santa Fe, NM 87504-2088

State of New Mexico
Energy, Minerals & Natural Resources Department

OIL CONSERVATION DIVISION
PO Box 2088
Santa Fe, NM 87504-2088

Form C-102
Revised February 21, 1994
Instructions on back
Submit to Appropriate District Office
State Lease - 4 Copies
Fee Lease - 3 Copies

☐ AMENDED REPORT

WELL LOCATION AND ACREAGE DEDICATION PLAT

*API Number 30-039-26975		*Pool Code 72319 / 71599	*Pool Name BLANCO MESAVERDE / BASIN DAKOTA
*Property Code 016608	*Property Name SAN JUAN 28-7 UNIT		*Well Number 195F
*OGRID No. 005073	*Operator Name CONOCO, INC.		*Elevation 6094'

¹⁰ Surface Location

U. or lot no.	Section	Township	Range	Lot Idn	Feet from the	North/South line	Feet from the	East/West line	County
I	16	28N	7W		2610	SOUTH	335	EAST	RIO ARriba

¹¹ Bottom Hole Location If Different From Surface

U. or lot no.	Section	Township	Range	Lot Idn	Feet from the	North/South line	Feet from the	East/West line	County

¹² Dedicated Acres 320.0 Acres -E/2	¹³ Joint or Infill	¹⁴ Consolidation Code	¹⁵ Order No.
---	-------------------------------	----------------------------------	-------------------------

NO ALLOWABLE WILL BE ASSIGNED TO THIS COMPLETION UNTIL ALL INTERESTS HAVE BEEN CONSOLIDATED
OR A NON-STANDARD UNIT HAS BEEN APPROVED BY THE DIVISION

<div><p>16</p></div>	<p>¹⁷ OPERATOR CERTIFICATION</p> <p>I hereby certify that the information contained herein is true and complete to the best of my knowledge and belief</p> <p><i>Vicki Westby</i> Signature Vicki R. Westby Printed Name Sr. Title Analyst Title <i>March 20, 2002</i> Date</p> <p>¹⁸ SURVEYOR CERTIFICATION</p> <p>I hereby certify that the well location shown on this plat was plotted from field notes of actual surveys made by me or under my supervision, and that the same is true and correct to the best of my belief.</p> <p>Survey Date: DECEMBER 20, 2001</p> <p>Signature and Seal of Professional Surveyor</p> <div><p><i>JASON C. EDWARDS</i> Certificate Number 15269</p></div>
----------------------	---

San Juan 28-7 Unit 195F – Production Allocation Method

Production for the downhole commingle will be allocated using the subtraction method in agreement with the BLM. The base formations are the Mesaverde and Dakota and the added formation to be commingled is the Pictured Cliffs. The subtraction method applies an average monthly production forecast to the base formations using historic production. All production from this well exceeding the forecast will be allocated to the new formation. After 3 years production will stabilize. A production average will be gathered during the 4th year and will be utilized to create a fixed percentage based allocation. Oil production will be allocated based on average formation yields from offset wells. All documentation will be submitted to the Aztec NMOCD office.

Well Name: SAN JUAN 28-7 UNIT 195F

API: UWH 3003926975	Surface Legal Location 016-028N-007W-1	Field Name MV/DK COM	License No.	State/Province NEW MEXICO	Well Configuration Type Vertical
Ground Elevation (ft) 6,094.00	Original KB-MT Elevation (ft) 6,107.00	KB-Ground Distance (ft) 13.00	KB-Casing Flange Distance (ft)	KB-Tubing Hanger Distance (ft)	

Vertical, Original Hole, 4/23/2018 2:53:39 PM

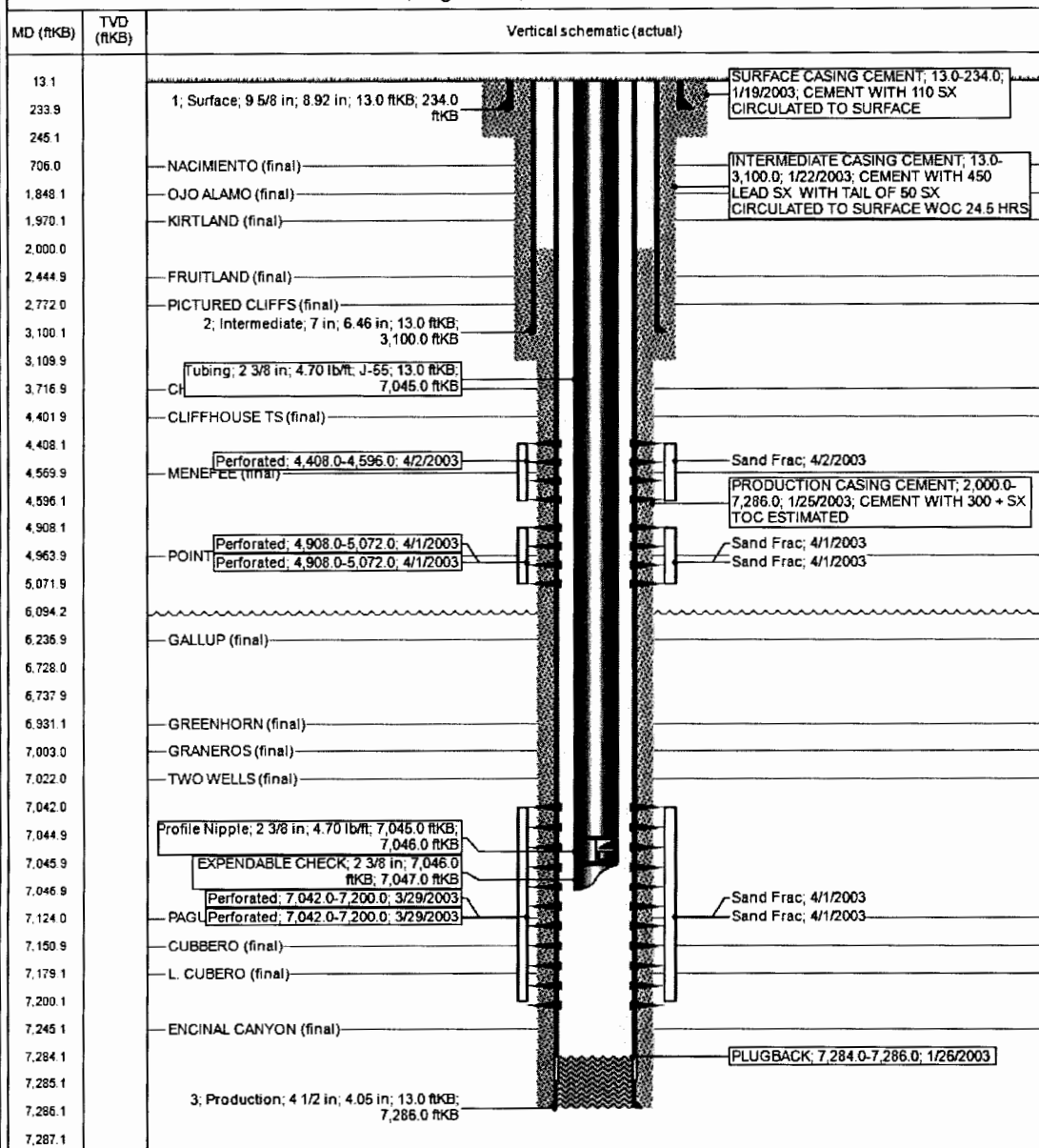

San Juan 28-7 Un 195F (Mesaverde)

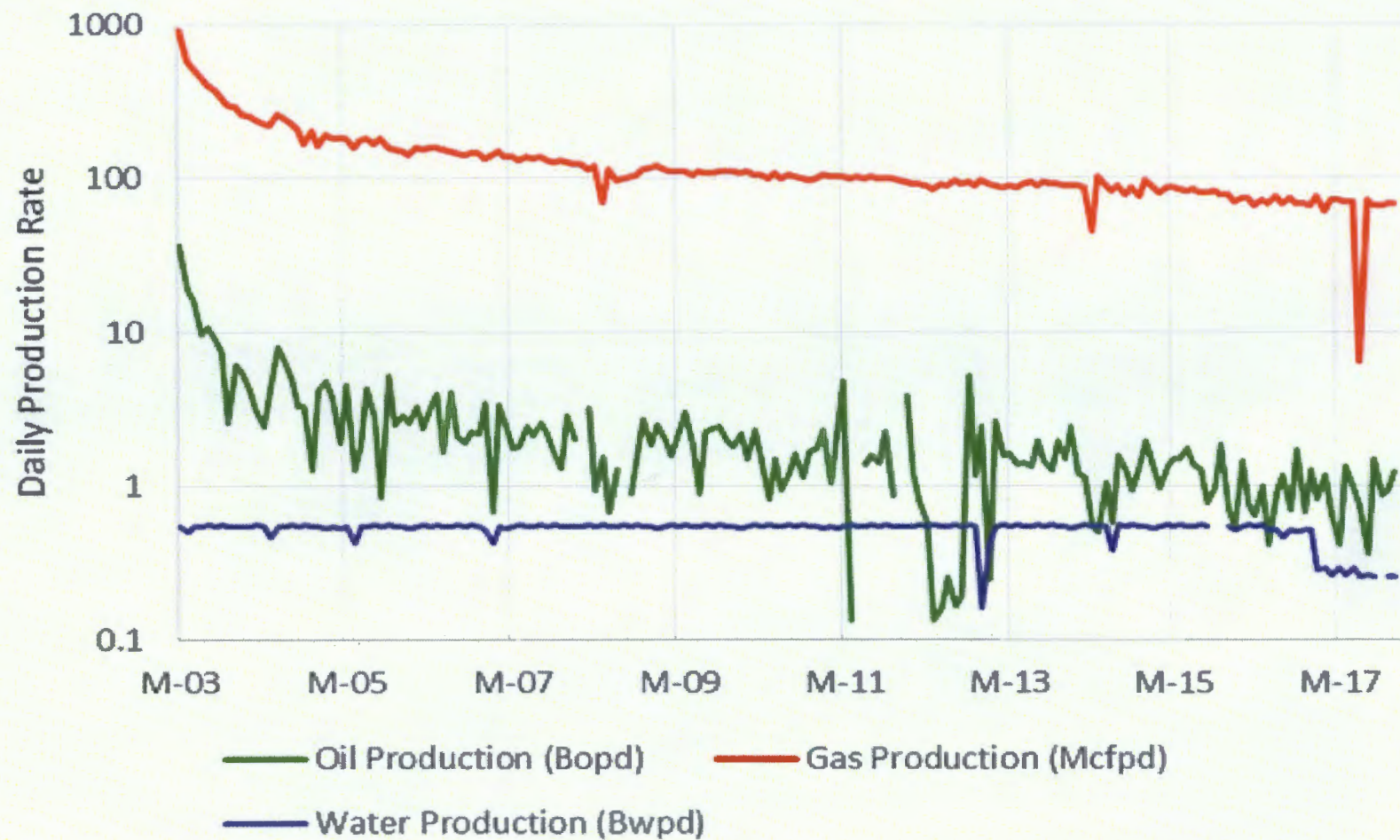

San Juan 28-7 Un 195F (Dakota)

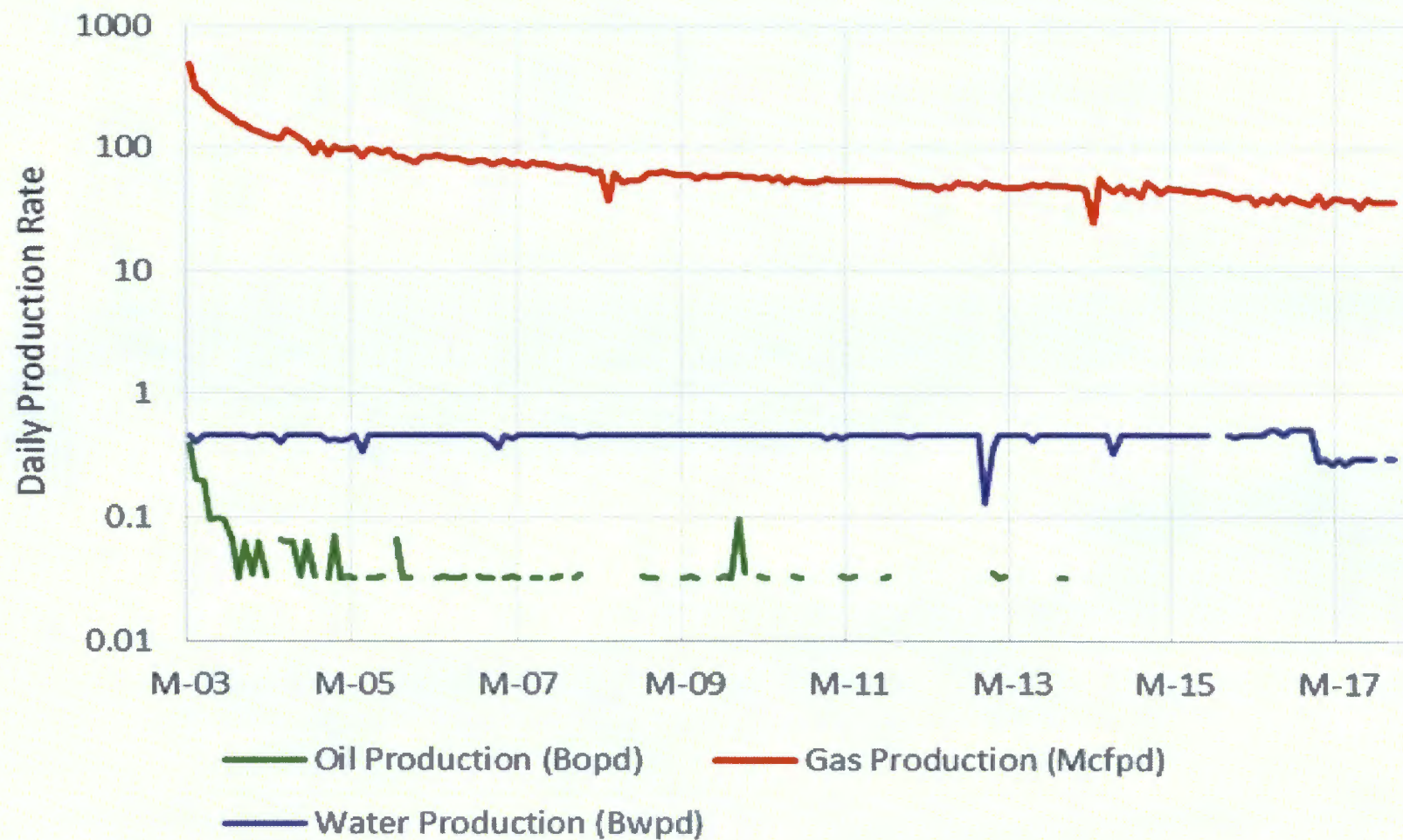

San Juan 28-7 Un 195F (Pictured Cliffs)

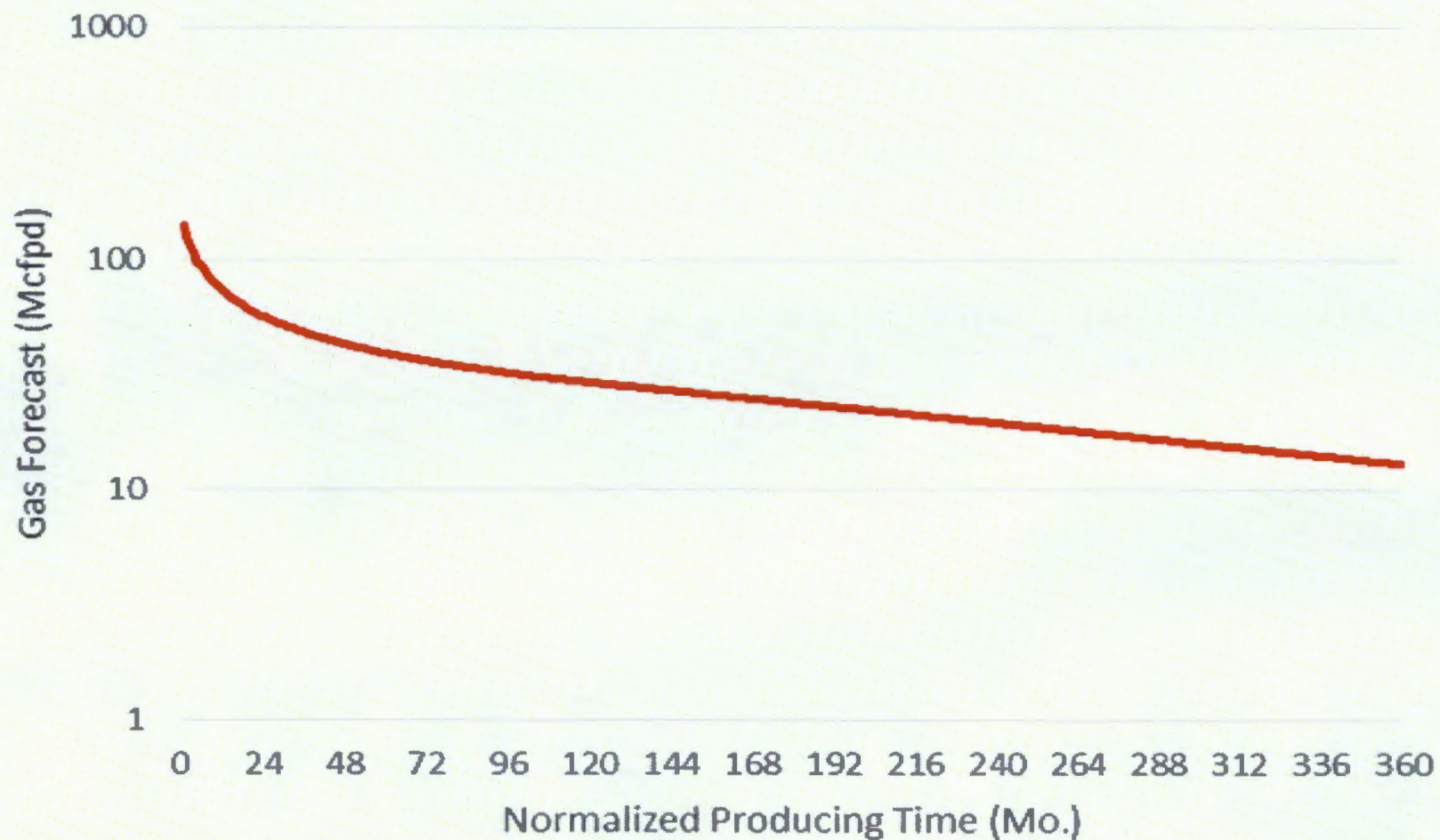

The forecast for Pictured Cliffs production has been generated using a type curve of PC gas production in the surrounding production trend.

Well Name: SAN JUAN 28-7 UNIT 195F

API / UWI 3003926975	Surface Legal Location 016-028N-007W-I	Field Name MVDK COM	License No.	State/Province NEW MEXICO	Well Configuration Type Vertical
Ground Elevation (ft) 6,094.00	Original KBRT Elevation (ft) 6,107.00	KB-Ground Distance (ft) 13.00	KB-Casing Flange Distance (ft)	KB-Tubing Hanger Distance (ft)	

Vertical, Original Hole, 4/23/2018 2:53:39 PM

