

Revised March 23, 2017

RECEIVED: 7/16/2018	REVIEWER: PLC	TYPE: PLC	APP NO: DMA 1819830216
------------------------	------------------	--------------	---------------------------

ABOVE THIS TABLE FOR OCD DIVISION USE ONLY

**NEW MEXICO OIL CONSERVATION DIVISION**  
- Geological & Engineering Bureau -  
1220 South St. Francis Drive, Santa Fe, NM 87505



### ADMINISTRATIVE APPLICATION CHECKLIST

THIS CHECKLIST IS MANDATORY FOR ALL ADMINISTRATIVE APPLICATIONS FOR EXCEPTIONS TO DIVISION RULES AND REGULATIONS WHICH REQUIRE PROCESSING AT THE DIVISION LEVEL IN SANTA FE

**Applicant:** OXY USA INC **OGRID Number:** 16696  
**Well Name:** CORRAL CANYON 36-25 FED COM #24H & MULTIPLE **API:** 30-015-44634 & MULTIPLE  
**Pool:** PIERCE CROSSING; BONE SPRING, EAST & PURPLE SAGE; WOLF CAMP GAS **Pool Code:** 96473 & 98220

### SUBMIT ACCURATE AND COMPLETE INFORMATION REQUIRED TO PROCESS THE TYPE OF APPLICATION INDICATED BELOW

- 1) **TYPE OF APPLICATION:** Check those which apply for [A]  
A. Location - Spacing Unit - Simultaneous Dedication  
☐ NSL ☐ NSP (PROJECT AREA) ☐ NSP (PRORATION UNIT) ☐ SD  
B. Check one only for [I] or [II]  
[I] Commingling - Storage - Measurement  
☐ DHC ☐ CTB ☒ PLC ☐ PC ☐ OLS ☐ OLM  
[II] Injection - Disposal - Pressure Increase - Enhanced Oil Recovery  
☐ WFX ☐ PMX ☐ SWD ☐ IPI ☐ EOR ☐ PPR

PLC-513

2) **NOTIFICATION REQUIRED TO:** Check those which apply.

- A. ☐ Offset operators or lease holders  
B. ☒ Royalty, overriding royalty owners, revenue owners  
C. ☐ Application requires published notice  
D. ☒ Notification and/or concurrent approval by SLO  
E. ☒ Notification and/or concurrent approval by BLM  
F. ☐ Surface owner  
G. ☒ For all of the above, proof of notification or publication is attached, and/or,  
H. ☐ No notice required

#### FOR OCD ONLY

- ☐ Notice Complete  
☐ Application Content Complete

- 3) **CERTIFICATION:** I hereby certify that the information submitted with this application for administrative approval is **accurate** and **complete** to the best of my knowledge. I also understand that **no action** will be taken on this application until the required information and notifications are submitted to the Division.

**Note:** Statement must be completed by an individual with managerial and/or supervisory capacity.

SANDRA MUSALLAM

Print or Type Name

*Sandra Musallam*

Signature

07/16/2018

Date

713-366-5106

Phone Number

SANDRA\_MUSALLAM@OXY.COM

e-mail Address



**OXY USA WTP Limited Partnership / OXY  
USA INC / OCCIDENTAL PERMIAN LTD**  
A subsidiary of Occidental Petroleum Corporation

5 Greenway Plaza, Suite 110, Houston, Texas 77046  
P.O. Box 4294, Houston, Texas 77210-4294  
Direct: 713.366.5106  
Sandra\_Musallam@oxy.com

July 16, 2018

Re: Production of Wells Going to Corral Canyon 36-25 Battery - Train #2

Leases: NM 59386, NM 65408, V071001  
Eddy County, New Mexico

Wells:

Corral Canyon 36-25 Fed Com #24H  
Corral Canyon 36-25 Fed Com #25H  
Corral Canyon 36-25 Fed Com #26H  
Corral Canyon 36-25 Fed Com #34H  
Corral Canyon 36-25 Fed Com #35H  
Corral Canyon 36-25 Fed Com #36H

Dear Mr. McMillan:

Regarding the submitted Pool and Lease Commingle application for Corral Canyon 36-25 Battery, the production decline of all of the wells going to the battery in Train #2 are in accordance with the production decline presented in Order R-14299.

For questions regarding this application, please contact me at (713) 366-5106.

Respectfully,

**OXY USA INC**  
Sandra Musallam  
Regulatory Engineer  
Sandra\_musallam@oxy.com

District I  
1625 N. French Drive, Hobbs, NM 88240  
District II  
811 S. First St., Artesia, NM 88210  
District III  
1000 Rio Brazos Road, Aztec, NM 87410  
District IV  
1220 S. St Francis Dr. Santa Fe, NM  
87505

State of New Mexico  
Energy, Minerals and Natural Resources Department

Form C-107-B  
Revised August 1, 2011

**OIL CONSERVATION DIVISION**  
1220 S. St Francis Drive  
Santa Fe, New Mexico 87505

Submit the original  
application to the Santa Fe  
office with one copy to the  
appropriate District Office.

**APPLICATION FOR SURFACE COMMINGLING (DIVERSE OWNERSHIP)**

OPERATOR NAME: OXY USA INC  
OPERATOR ADDRESS: 5 GREENWAY PLAZA SUITE 110, HOUSTON TX 77046  
APPLICATION TYPE:

☐ Pool Commingling ☐ Lease Commingling ☒ Pool and Lease Commingling ☐ Off-Lease Storage and Measurement (Only if not Surface Commingled)

LEASE TYPE: ☐ Fee ☒ State ☒ Federal

Is this an Amendment to existing Order? ☒ Yes ☐ No If "Yes", please include the appropriate Order No. CTB-856  
Have the Bureau of Land Management (BLM) and State Land office (SLO) been notified in writing of the proposed commingling  
☒ Yes ☐ No

**(A) POOL COMMINGLING**

Please attach sheets with the following information

(1) Pool Names and Codes	Gravities / BTU of Non-Commingled Production	Calculated Gravities / BTU of Commingled Production		Calculated Value of Commingled Production	Volumes
SEE ATTACHED					

- (2) Are any wells producing at top allowables? ☐ Yes ☒ No  
(3) Has all interest owners been notified by certified mail of the proposed commingling? ☒ Yes ☐ No.  
(4) Measurement type: ☐ Metering ☒ Other (Specify) WELL TEST  
(5) Will commingling decrease the value of production? ☐ Yes ☒ No If "yes", describe why commingling should be approved

**(B) LEASE COMMINGLING**

Please attach sheets with the following information

- (1) Pool Name and Code.  
(2) Is all production from same source of supply? ☐ Yes ☐ No  
(3) Has all interest owners been notified by certified mail of the proposed commingling? ☐ Yes ☐ No  
(4) Measurement type: ☐ Metering ☐ Other (Specify)

**(C) POOL and LEASE COMMINGLING**

Please attach sheets with the following information

- (1) Complete Sections A and E.

**(D) OFF-LEASE STORAGE and MEASUREMENT**

Please attached sheets with the following information

- (1) Is all production from same source of supply? ☐ Yes ☐ No  
(2) Include proof of notice to all interest owners.

**(E) ADDITIONAL INFORMATION (for all application types)**

Please attach sheets with the following information

- (1) A schematic diagram of facility, including legal location.  
(2) A plat with lease boundaries showing all well and facility locations. Include lease numbers if Federal or State lands are involved.  
(3) Lease Names, Lease and Well Numbers, and API Numbers.

I hereby certify that the information above is true and complete to the best of my knowledge and belief.

SIGNATURE: Sandra Musallam TITLE: REGULATORY ENGINEER DATE: 07/16/2018

TYPE OR PRINT NAME: SANDRA MUSALLAM TELEPHONE NO.: 713-504-8577

E-MAIL ADDRESS: SANDRA\_MUSALLAM@OXY.COM

# APPLICATION FOR POOL AND LEASE COMMINGLE & OFF-LEASE STORAGE, MEASUREMENT AND SALES

## Commingling proposal for the Corral Canyon 36-25 Battery

OXY USA INC requests approval to amend previously approved surface commingle permit CTB-856 at the Corral Canyon 36-25 Battery (Lat 32.158769, Long -103.937874, F/G-01-T25S-R29E) to include Corral Canyon 36-25 Fed Com 34H, 35H and 36H.

Train #1 off-lease storage, measurement and sales remains unchanged from CTB-856 original approval. It includes wells that are covered by the pending 720 acre Communitization Agreement which identifies the acreage and percentage of interest breakout for revenue as shown below. The oil and gas production are allocated among the Tracts based on percentage of acreage in CA area.

### OFF-LEASE STORAGE, MEASUREMENT AND SALES - TRAIN #1

*Hearing order R-14605*

POOL: PIERCE CROSSING;BONE SPRING, EAST (96473)

APPROVED NSPA; COM AGREEMENT PENDING

11.11% BLM ROYALTY 12.5% (NMNM81586) & 22.22% SCHEDULE "B" (NMNM65408) & 22.22% SCHEDULE "B" (NMNM59386) & 44.44% STATE (VA2956-0001)

Well Name	API	Surface Location	EST DATE ONLINE	Est. Oil (bpd)	Est. Gravity API	Est. Gas (MSCFD)	Est. BTU/cf	Est. Water (bpd)
Corral Canyon 36-25 Fed Com #21H	30-015-44631	C-01-25S-29E	07/20/2018	1501	44	3288	1300	1759
Corral Canyon 36-25 Fed Com #22H	30-015-44632	C-01-25S-29E	06/23/2018	1501	44	3288	1300	1759
Corral Canyon 36-25 Fed Com #23H	30-015-44633	C-01-25S-29E	06/23/2018	1501	44	3288	1300	1759

*Prod N/A N/A N/A*

Production estimates are average of first 6 month volumes

Train #2 is made up of two Communitization Agreements with identical boundaries. Wells feeding Train #2 are shown below. NOTE: Communitization Agreements for wells #24H, 25H and 26H have been amended so that all three wells are now included in the same CA.

### LEASE AND POOL COMMINGLE & OFF-LEASE STORAGE, MEASUREMENT AND SALES - TRAIN #2

*Hearing order R-14603*

POOL: PIERCE CROSSING;BONE SPRING, EAST (96473) - COM AGREEMENT PENDING

37.5% SCHEDULE "B" (NMNM65408) & 12.5% SCHEDULE "B" (NMNM59386) & 50% STATE (V071001)

Well Name	API	Surface Location	DATE ONLINE	Oil (BOPD)	Gravity API	Gas (MSCFD)	BTU/cf	Water (BWPD)
*Corral Canyon 36-25 Fed Com #24H	30-015-44634	A-01-25S-29E	06/09/2018	1215	44.3	2779	1300	3984
*Corral Canyon 36-25 Fed Com #25H	30-015-44635	A-01-25S-29E	06/09/2018	1168	42.1	2191	1300	3984
*Corral Canyon 36-25 Fed Com #26H	30-015-44636	A-01-25S-29E	06/10/2018	1429	42.6	3493	1300	4540

*Prod N/A N/A N/A*

POOL: PURPLE SAGE;WOLFCAMP GAS (98220) - COM AGREEMENT PENDING

37.5% SCHEDULE "B" (NMNM65408) & 12.5% SCHEDULE "B" (NMNM59386) & 50% STATE (V071001)

Well Name	API	Surface Location	EST DATE ONLINE	Est. Oil (bpd)	Est. Gravity API	Est. Gas (MSCFD)	Est. BTU/cf	Est. Water (bpd)
**Corral Canyon 36-25 Fed Com #34H	30-015-44644	A-01-25S-29E	12/15/2018	904	44.4	1403	1325	3310
**Corral Canyon 36-25 Fed Com #35H	30-015-44645	A-01-25S-29E	12/15/2018	904	44.4	1403	1325	3310
**Corral Canyon 36-25 Fed Com #36H	30-015-44646	A-01-25S-29E	12/15/2018	904	44.4	1403	1325	3310

*Prod N/A N/A N/A*

\*Production data not available yet on NMOCD website; production estimates are average of recorded well tests since online

\*\*Production estimates are average of first 6 month volumes

### Process Description for Corral Canyon 36-25 Fed Com #24H, 25H, 26H, 34H, 35H and 36H

Production from Corral Canyon 36-25 Fed Com 24H, 25H, 26H, 34H, 35H and 36H will flow off-lease to Train #2 at the Corral Canyon 36-25 Battery. Each well will initially have its own 8' X 20' three-phase production separator which will be equipped with an oil turbine meter, gas orifice meter and water turbine meter. Oil production is sent through two line heaters then to two 8' X 20' heater treaters. Oil production then flows through a vapor recovery tower. It then flows to four oil storage tanks before being pumped through two LACT meter and sent to oil sales. Oil production will be allocated back to each well based on well test.

Corral Canyon 36-25 Fed Com 24H, 25H, 26H, 34H, 35H and 36H will be tested daily prior to Range 1 of decline, and will be tested at least three times per month during Range 1 of decline. When Range 2 decline is started, the wells will be tested at least twice per month. Wells will be tested at least once per month when Range 3 of decline is started, as specified in Hearing Order R-14299.

Gas production from all wells will be combined after the individual three-phase separators. It will then flow through an Oxy check meter, which will serve as the gas FMP for the purpose of royalty payment, then sent to sales.

All water from the Corral Canyon 36-25 Battery will be sent to the Corral Fly Water Disposal System.

#### **Additional Application Components**

The flow of production is shown in detail on the enclosed facility diagram. Also enclosed is a map detailing the lease and unit boundaries, well and battery locations.

The oil and gas meters will be calibrated on a regular basis per API, NMOCD and BLM specifications.

Pursuant to Statewide rule 19.15.12.10(C)(4)(g) OXY USA INC requests the option to include additional pools or leases within the defined parameters set forth in the Order for future additions.

Commingling this production is the most effective means of producing the reserves. The surface commingle application will be submitted separately for approval per NMOCD and BLM regulations.

OXY USA INC understands the requested approval will not constitute the granting of any right-of-way or construction rights not granted by the lease instrument. The surface commingle application will be submitted separately for approval per SLO regulations.

# Corral Canyon CTB

EDDY COUNTY, NM

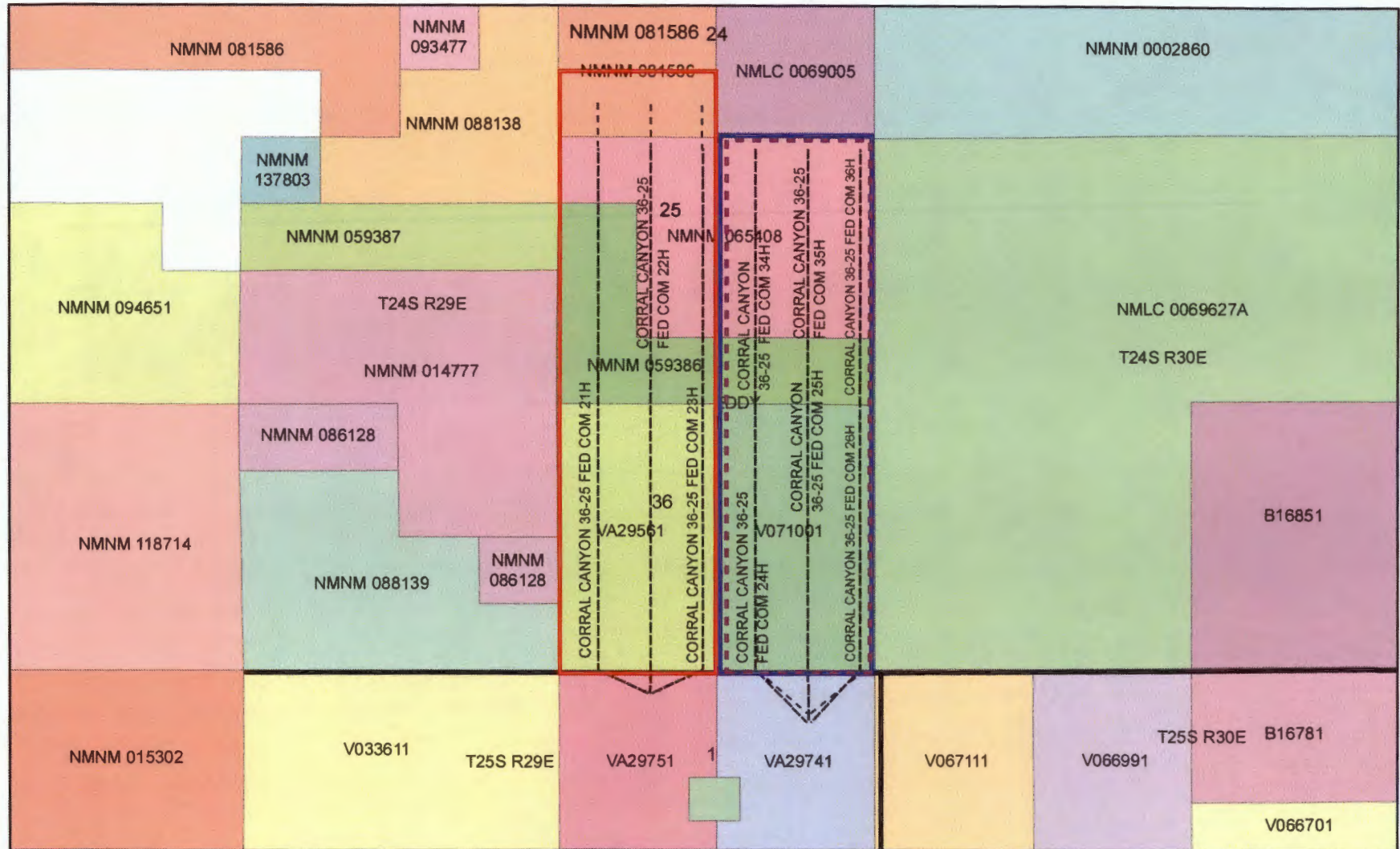

## Legend

--- Corral Canyon Wells  
 ■ Corral Canyon 36-25 CTB



COMM AGREEMENT BOUNDARY FOR #21, 22, 23 - PENDING APPROVAL



COMM AGREEMENT BOUNDARY FOR #24, 25, 26 - PENDING APPROVAL



COMM AGREEMENT BOUNDARY FOR #34, 35, 36 - PENDING APPROVAL



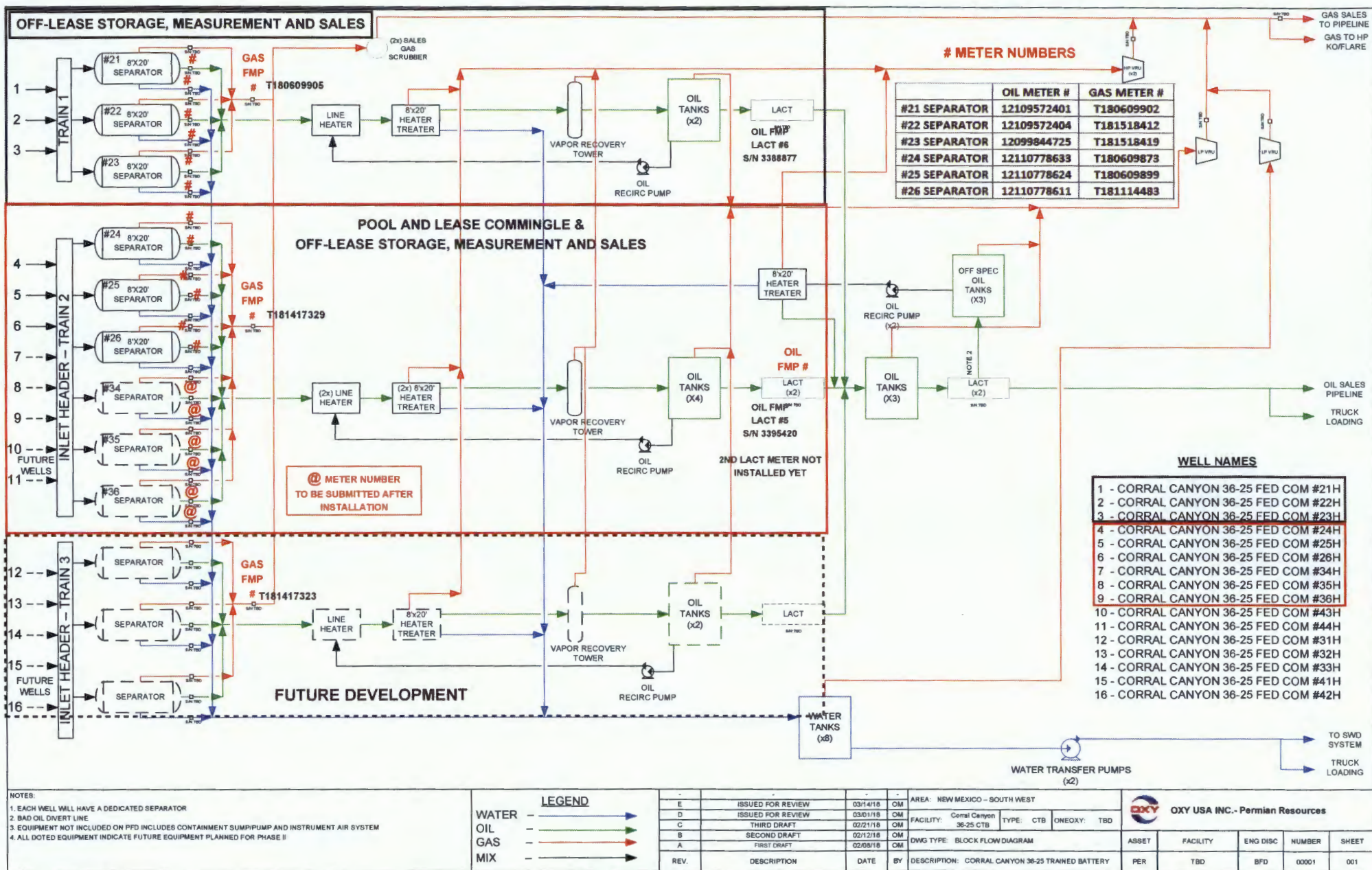



**OXY USA WTP Limited Partnership / OXY  
USA INC / OCCIDENTAL PERMIAN LTD**  
A subsidiary of Occidental Petroleum Corporation

5 Greenway Plaza, Suite 110, Houston, Texas 77046  
P.O. Box 4294, Houston, Texas 77210-4294  
Direct: 713.366.5106

July 16, 2018

**CERTIFIED MAIL**  
**RETURN RECEIPT REQUESTED**

Re: Request for Pool and Lease Commingling, Off-lease Measurement, Sales, & Storage for the  
Corral Canyon 36-25 Battery

Dear Interest Owner:

This is to advise you that OXY USA INC is applying to the NMOCD and BLM to amend previously approved surface commingle permit CTB 856 at the Corral Canyon 36-25 Battery located in Eddy County, Section 1 T25S – R29E. Wells are located in Section 1 T25S – R29E and are drilled through Section 24, 25 and 36 T24S – R29E. Production will be from the Pierce Crossing; Bone Spring, East and Purple Sage; Wolfcamp Gas. A copy of the application is attached.

Any objections or requests for a hearing regarding this application must be submitted to the New Mexico Oil Conservation Division Santa Fe Office within 20 Days from the date of this letter.

Pursuant to Statewide rule 19.15.12.10(C)(4)(g) OXY USA INC requests the option to include additional pools or leases within the defined parameters set forth in the order for future additions.

For questions regarding this application, please contact Sandra Musallam at (713) 366-5106.

Respectfully,

**OXY USA INC**  
Sandra Musallam  
Regulatory Engineer – Compliance Lead  
Sandra\_Musallam@oxy.com



NAME	ADDRESS	CITY	STATE	ZIP	TRACKING
Alan Kellman and Ursula Kellman	2484 Farm Brook Trail	Oxford	MI	48370	7018 0680 0001 8041 7641
BMT I BPEOR NM, LLC	201 MAIN STREET SUITE 2600	FORT WORTH	TX	76102	7018 0680 0001 8041 7658
BMT II BPEOR NM, LLC	201 MAIN STREET SUITE 2600	FORT WORTH	TX	76102	7018 0680 0001 8041 7665
Butkin Investment Company, LLC	PO BOX 2090	DUNCAN	OK	73534	7018 0680 0001 8041 7672
C. Allen Williams	416 Travis Street, Suite 1200	Shreveport	LA	71101	7018 0680 0001 8041 7689
C. Mark Wheeler and J'Lynn N .Wheeler	719 W KANSAS AVENUE	MIDLAND	TX	79701	7018 0680 0001 8041 7696
Centurion Partners, LLC	416 Travis Street, Suite 1200	Shreveport	LA	71101	7018 0680 0001 8041 7702
Charles D. Ray	PO BOX 51608	MIDLAND	TX	79710	7018 0680 0001 8041 8907
CORNERSTONE FAMILY TRUST	PO BOX 558	PEYTON	CO	80831	7018 0680 0001 8041 8914
Crump Family Parntership, Ltd.	P.O. Box 50820	Midland	TX	79710	7018 0680 0001 8041 8921
Dan Lion	7600 N. Marks	Fresno	CA	93711	7018 0680 0001 8041 8938
E. Baxter, Trustee	3329 Lowell St	San Diego	CA	92106	7018 0680 0001 8041 8945
Edwin B. Bennett, Trustee	3329 Lowell St	San Diego	CA	92106	7018 0680 0001 8041 8952
ENG Investments Co., LLC	416 Travis Street, Suite 1200	Shreveport	LA	71101	7018 0680 0001 8041 8969
GOC Birch LLC	8320 NE Hwy 99	Vancouver	WA	98665	7018 0680 0001 8041 8976
Harold E. Ruhlman and Michelle Mullaney	P.O. Box 1768	Laredo	TX	78044	7018 0680 0001 8041 8983
Harold M. & Judith A. Belmont 1999 Family Trust	19 MT Foraker CT	San Rafael	CA	94903	7018 0680 0001 8041 8990
Ironwood Management Ltd.	27174 Ortega Highway	San Juan Capistrano	CA	92675	7018 0680 0001 8041 9003
James E. Genitgey	4512 Bent Tree Trail	MIDLAND	TX	79707	7018 0680 0001 8041 9010
Jay Czarnecki and Maryly Czarnecki Rvc Trst	3836 Laguna Way	Sacramento	CA	95864	7018 0680 0001 8041 9027
JNG Trustee	PO Box 51187	Midland	TX	79710	7018 0680 0001 8041 9034
Kevin Czarnecki	410 Cherry Drive	Eugene	OR	97401	7018 0680 0001 8041 9041
Keystone (CTAM) BPEOR NM, LLC	201 MAIN STREET SUITE 2600	FORT WORTH	TX	76102	7018 0680 0001 8041 9058
Keystone (RMB) BPEOR NM, LLC	201 MAIN STREET SUITE 2600	FORT WORTH	TX	76102	7018 0680 0001 8041 9065
LMBI I BPEOR NM, LLC	201 MAIN STREET SUITE 2700	FORT WORTH	TX	76102	7018 0680 0001 8041 9072
LMBI II BPEOR NM, LLC	201 MAIN STREET SUITE 2700	FORT WORTH	TX	76102	7018 0680 0001 8041 9089
MB Squared, Inc.	731 West Wadley Ave 207	Midland	TX	79705	7018 0680 0001 8041 9096
Michelle Mullaney	4519 Burnhill	Plano	TX	75024	7018 0680 0001 8041 9102
NM STATE LAND OFFICE	PO BOX 1148	SANTA FE	NM	87504	7018 0680 0001 8041 7573
Noble Royalties Access Fund IV LP	PO BOX 660082	DALLAS	TX	75266	7018 0680 0001 8041 9119
Noble Royalties Access Fund V LP	PO BOX 660082	DALLAS	TX	75266	7018 0680 0001 8041 9126
Noble Royalties Access Fund VI LP	PO BOX 660082	DALLAS	TX	75266	7018 0680 0001 8041 9133
Paul R. Barwis	PO BOX 230	MIDLAND	TX	79702	7018 0680 0001 8041 9140
Penwell Employee Royalty Pool	200 N LORAIN ST SUITE 1550	MIDLAND	TX	79701	7018 0680 0001 8041 9157
Pittman Energy, LP	600 N. Marienfeld St. 906	Midland	TX	79701	7018 0680 0001 8041 9164
Robert L. and Nancy Penderson Family Trust	2075 Tustin Ave	Coasta Mesa	CA	82627	7018 0680 0001 8041 9171
Robin Oil & Gas Corporation	PO BOX 720420	OKLAHOMA CITY	OK	73172	7018 0680 0001 8041 9188
Robro Royalty Partners, Ltd.	PO BOX 671028	DALLAS	TX	75367	7018 0680 0001 8041 9195
Schreiber Family Partnership	5840 Ellsworth Ave #100	Pittsburgh	PA	15232	7018 0680 0001 8041 9201
SRBI I BPEOR NM, LLC	201 MAIN STREET SUITE 2600	FORT WORTH	TX	76102	7018 0680 0001 8041 9218
SRBI II BPEOR NM, LLC	201 MAIN STREET SUITE 2600	FORT WORTH	TX	76102	7018 0680 0001 8041 9225
Stillwater Investments	PO Box 50820	Midland	TX	79710	7018 0680 0001 8041 9232

NAME	ADDRESS	CITY	STATE	ZIP	TRACKING
Tarpon Engineering Corp.	303 Veterans Airpark In	Midland	TX	79705	7018 0680 0001 8041 9249
The Commerford Inspection Inc. PSP Trust	2269 Papaya Dr	La Habra Heights	CA	90631	7018 0680 0001 8041 9256
Thomassen Family Trust	4330 Dundee RD	Reno	NV	89519	7018 0680 0001 8041 9263
Thru Line BPEOR NM, LLC	201 MAIN STREET SUITE 2600	FORT WORTH	TX	76102	7018 0680 0001 8041 9270
Thru Line O&G NM, LLC	201 MAIN STREET SUITE 2700	FORT WORTH	TX	76102	7018 0680 0001 8041 9287
Todd M. and Karla R. Kringen	8540 MCDOWELL RD APT 59	MESA	AZ	85207	7018 0680 0001 8041 9294
Vendetta Royalty Partners. Ltd.	PO BOX 141638	AUSTIN	TX	78714	7018 0680 0001 8041 9300
William B. Ring Trust	27416 Betanzos	San Diego	CA	92692	7018 0680 0001 8041 9317
Yamato Trust	8482 Aspenwood Ave	Westminster	CA	92683	7018 0680 0001 8041 9324
Compass Royalty	15303 Dallas PKWY Suite 1350	Addison	TX	75001	7018 0680 0001 8041 9331
XTO Energy	1 Riverway	Houston	TX	77056	7018 0680 0001 8041 9348

MAIL 7/16/18

**NEW MEXICO OIL CONSERVATION**  
ARTESIA DISTRICT

State of New Mexico JAN 16 2018  
Energy, Minerals & Natural Resources Department  
OIL CONSERVATION DIVISION  
1220 South St. Francis Dr.  
Santa Fe, NM 87505

Form C-102  
Revised August 1, 2011  
Submit one copy to appropriate  
District Office

☐ AMENDED REPORT

District I  
1623 N. French Dr., Hobbs, NM 88240  
Phone: (505) 393-4141 Fax: (505) 393-0720  
District II  
811 S. First St., Artesia, NM 88210  
Phone: (505) 748-1283 Fax: (505) 748-9720  
District III  
1000 Rio Grande Road, Aztec, NM 87410  
Phone: (505) 334-4178 Fax: (505) 334-4178  
District IV  
1220 S. St. Francis Dr., Santa Fe, NM 87505  
Phone: (505) 476-3400 Fax: (505) 476-3462

**WELL LOCATION AND ACREAGE DEDICATION PLAT**

API Number <b>30-05-44631</b>	Pool Code <b>96473</b>	Pool Name <b>Pierce Crossing Bone Spring, East</b>
Property Code <b>320631</b>	Property Name <b>CORRAL CANYON "36-25" FEDERAL COM</b>	Well Number <b>21H</b>
OGRID No <b>16696</b>	Operator Name <b>OXY USA INC.</b>	Elevation <b>3111.5'</b>

**Surface Location**

UL or lot no.	Section	Township	Range	Lot Idn	Feet from the	North/South line	Feet from the	East/West line	County
<b>3</b>	<b>1</b>	<b>25 SOUTH</b>	<b>29 EAST, N.M.P.M.</b>		<b>381'</b>	<b>NORTH</b>	<b>1493'</b>	<b>WEST</b>	<b>EDDY</b>

**Bottom Hole Location If Different From Surface**

UL or lot no.	Section	Township	Range	Lot Idn	Feet from the	North/South line	Feet from the	East/West line	County
<b>M</b>	<b>24</b>	<b>24 SOUTH</b>	<b>29 EAST, N.M.P.M.</b>		<b>1144'</b>	<b>SOUTH</b>	<b>524'</b>	<b>WEST</b>	<b>EDDY</b>

Dedicated Acres	Joint or Infill	Consolidation Code	Order No.
<b>360</b>	<b>Y</b>		

No allowable will be assigned to this completion until all interests have been consolidated or a non-standard unit has been approved by the division.

	<p><b>OPERATOR CERTIFICATION</b></p> <p>I hereby certify that the information contained herein is true and complete to the best of my knowledge and belief, and that this organization either owns a working interest or undivided mineral interest in the land including the proposed bottom hole location or has a right to drill this well at this location pursuant to a contract with an owner of such a mineral or working interest, or to a voluntary pooling agreement or a compulsory pooling order heretofore entered by the division.</p> <p><i>David Stewart</i> 10/17/17 Signature Date David Stewart Sr. Res. Adv. Printed Name david.stewart@oxy.com E-mail Address</p> <p><b>SURVEYOR CERTIFICATION</b></p> <p>I hereby certify that the well location information on this plat was plotted from the original survey data and that the same is true and correct to the best of my belief.</p> <p>15079 10/10/2017 Date of Survey Signature and Seal of Professional Surveyor Certificate Number 15079</p> <p>WOF 170810WL-0 (KA)</p>
--	--

# NM OIL CONSERVATION APTESIA DISTRICT

JAN 16 2018

State of New Mexico  
Energy, Minerals & Natural Resources Department  
OIL CONSERVATION DIVISION  
1220 South St. Francis Dr.  
Santa Fe, NM 87505

Form C-102  
Revised August 1, 2011  
Submit one copy to appropriate  
District Office

☐ AMENDED REPORT

Division I  
1625 N. Francis Dr., Hobbs, NM 88240  
Phone: (505) 393-5161 Fax: (505) 393-5720  
Division II  
811 S. First St., Artesia, NM 88210  
Phone: (505) 748-1283 Fax: (505) 748-9720  
Division III  
1000 Rio Grande Road, Aztec, NM 87410  
Phone: (505) 334-6178 Fax: (505) 334-6170  
Division IV  
1220 S. St. Francis Dr., Santa Fe, NM 87505  
Phone: (505) 476-3460 Fax: (505) 476-3462

## WELL LOCATION AND ACREAGE DEDICATION PLAT

API Number <b>30-015-44633</b>	Pool Code <b>96473</b>	Pool Name <b>Pierce Crossing Bone Springs East</b>
Property Code <b>320631</b>	Property Name <b>CORRAL CANYON "36-25" FEDERAL COM</b>	Well Number <b>22H</b>
OGRID No. <b>16696</b>	Operator Name <b>OXY USA INC.</b>	Elevation <b>3112.3'</b>

### Surface Location

UL or lot no.	Section	Township	Range	Lot Idn	Feet from the	North/South line	Feet from the	East/West line	County
<b>3</b>	<b>1</b>	<b>25 SOUTH</b>	<b>29 EAST, N.M.P.M.</b>		<b>381'</b>	<b>NORTH</b>	<b>1528'</b>	<b>WEST</b>	<b>EDDY</b>

### Bottom Hole Location If Different From Surface

UL or lot no.	Section	Township	Range	Lot Idn	Feet from the	North/South line	Feet from the	East/West line	County
<b>N</b>	<b>24</b>	<b>24 SOUTH</b>	<b>29 EAST, N.M.P.M.</b>		<b>1144'</b>	<b>SOUTH</b>	<b>1404'</b>	<b>WEST</b>	<b>EDDY</b>

Dedicated Acres <b>360</b>	Joint or Infill <b>Y</b>	Consolidation Code	Order No. <b>NSL will be filed</b>
-------------------------------	-----------------------------	--------------------	---------------------------------------

No allowable will be assigned to this completion until all interests have been consolidated or a non-standard unit has been approved by the division.

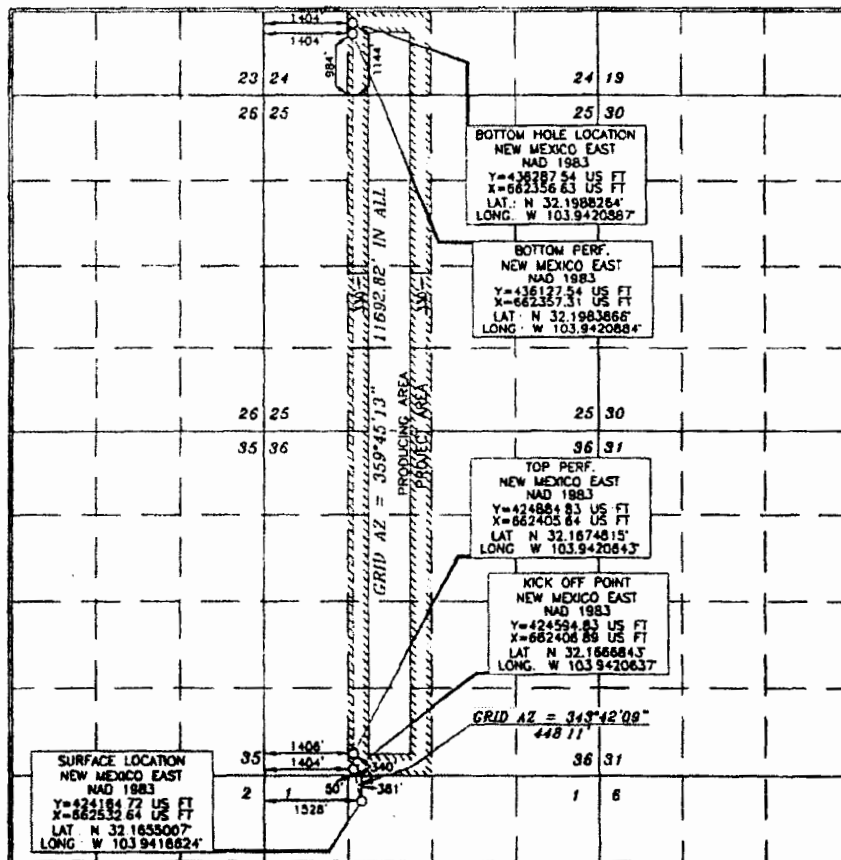

### OPERATOR CERTIFICATION

I hereby certify that the information contained herein is true and complete to the best of my knowledge and belief and that the organization either owns a working interest or undivided mineral interest in the land including the proposed bottom hole location. I have a right to drill this well as they location pursuant to a contract with an owner of such a mineral or working interest, or to a voluntary pooling agreement or a compulsory pooling order approved by the division.

Signature: David Stewart Date: 10/19/17  
Printed Name: David Stewart  
E-mail Address: david.stewart@oxy.com

### SURVEYOR CERTIFICATION

I hereby certify that the well location shown on this plat was located by a licensed surveyor or a team of surveyors made by me or under my supervision and that the same is true and correct to the best of my belief.

Date of Survey: 10/19/2017  
Signature and Seal: Tommy Alcala  
Professional Surveyor: 15079  
Certificate Number: 15079

District I  
 1625 N. French Dr. Hobbs, NM 88240  
 Phone: (575) 393-6161 Fax: (575) 393-6720  
 District II  
 811 S. First St., Artesia, NM 88210  
 Phone: (575) 748-1281 Fax: (575) 748-9720  
 District III  
 1000 Rio Arriba Road, Aztec, NM 87410  
 Phone: (505) 334-6178 Fax: (505) 334-6178  
 District IV  
 1220 S. St. Francis Dr., Santa Fe, NM 87505  
 Phone: (505) 476-3460 Fax: (505) 476-3462

State of New Mexico  
 Energy, Minerals & Natural Resources Department  
**OIL CONSERVATION DIVISION**  
 1220 South St. Francis Dr.  
 Santa Fe, NM 87505

Form C-102  
 Revised August 1, 2011  
 Submit one copy to appropriate  
 District Office

☐ AMENDED REPORT

**WELL LOCATION AND ACREAGE DEDICATION PLAT**

API Number <b>30-015-44633</b>	Pool Code <b>96473</b>	Pool Name <b>Pierce Crossing Bone Spring East</b>
Property Code <b>320631</b>	Property Name <b>CORRAL CANYON "36-25" FEDERAL COM</b>	Well Number <b>23H</b>
OGRID No. <b>16696</b>	Operator Name <b>OXY USA INC.</b>	Elevation <b>3113.5'</b>

**Surface Location**

UL or lot no.	Section	Township	Range	Lot Idn	Feet from the	North/South line	Feet from the	East/West line	County
<b>4/ 3</b>	<b>1</b>	<b>25 SOUTH</b>	<b>29 EAST, N.M.P.M.</b>		<b>381'</b>	<b>NORTH</b>	<b>1563'</b>	<b>WEST</b>	<b>EDDY</b>

**Bottom Hole Location If Different From Surface**

UL or lot no.	Section	Township	Range	Lot Idn	Feet from the	North/South line	Feet from the	East/West line	County
<b>N</b>	<b>24</b>	<b>24 SOUTH</b>	<b>29 EAST, N.M.P.M.</b>		<b>1143'</b>	<b>SOUTH</b>	<b>2268'</b>	<b>WEST</b>	<b>EDDY</b>
Dedicated Acres <b>360</b>		Joint or Infill <b>Y</b>	Consolidation Code	Order No.					

No allowable will be assigned to this completion until all interests have been consolidated or a non-standard unit has been approved by the division.

	<b>OPERATOR CERTIFICATION</b> I hereby certify that the information contained herein is true and complete to the best of my knowledge and belief and that this organization either owns a working interest or undivided mineral interest in the land including the proposed bottom hole location and has a right to drill this well or the immediate purpose in a contract with an owner of such a mineral or working interest or to a voluntary pooling agreement or a compulsory pooling order hereunder caused by the division. Signature: <u>David Stewart</u> Date: <u>10/18/17</u> Printed Name: <u>David Stewart SR. Eng. Adv.</u> E-mail Address: <u>david.stewart@oxy.com</u>
	<b>SURVEYOR CERTIFICATION</b> I hereby certify that the information shown on this plat was prepared from a true and correct survey made by me or under my supervision and that the same is true and correct to the best of my belief. Date of Survey: <u>August 10, 2017</u> Signature and Seal: <u>[Signature]</u> Professional Surveyor: <u>[Seal]</u> Certificate Number: <u>15079</u> Wof 170810WL-d (10)
	<b>GRID A2 = 359°45'13"</b> <b>GRID A2 = 68°11'55"</b> <b>GRID A2 = 827.45'</b>
	<b>SURFACE LOCATION</b> NEW MEXICO EAST NAD 1983 Y=424891.02 US FT X=683269.62 US FT LAT: N 32.1674898 LONG: W 103.9362721



NEW OIL CONSERVATION  
ARTESIA DISTRICT

JAN 16 2018

Division I  
1625 N. French Dr., Hobbs, NM 88240  
Phone: (505) 393-6161 Fax: (505) 393-6770  
Division II  
811 S. Pine St., Artesia, NM 88210  
Phone: (505) 746-1281 Fax: (505) 746-9720  
Division III  
1000 Rio Bonito Road, Aztec, NM 87410  
Phone: (505) 334-6178 Fax: (505) 334-6176  
Division IV  
1220 S. St. Francis Dr., Santa Fe, NM 87505  
Phone: (505) 476-3450 Fax: (505) 476-3455

State of New Mexico  
Energy, Minerals & Natural Resources  
RECEIVED  
OIL CONSERVATION DIVISION  
1220 South St. Francis Dr.  
Santa Fe, NM 87505

Form C-102  
Revised August 1, 2011  
Submit one copy to appropriate  
District Office

☐ AMENDED REPORT

WELL LOCATION AND ACREAGE DEDICATION PLAT

API Number <b>30-015-44634</b>	Pool Code <b>96473</b>	Pool Name <b>Pierce Crossing Bone Springs, East</b>
Property Code <b>320631</b>	Property Name <b>CORRAL CANYON "36-25" FEDERAL COM</b>	Well Number <b>24H</b>
OGRD No <b>16696</b>	Operator Name <b>OXY USA INC.</b>	Elevation <b>3135.9'</b>

Surface Location

A. or lot no.	Section	Township	Range	Lot Ids	Feet from the	North/South line	Feet from the	East/West line	County
<b>1</b>	<b>1</b>	<b>25 SOUTH</b>	<b>29 EAST, N.M.P.M.</b>		<b>940'</b>	<b>NORTH</b>	<b>1283'</b>	<b>EAST</b>	<b>EDDY</b>

Bottom Hole Location If Different From Surface

UL or lot no.	Section	Township	Range	Lot Ids	Feet from the	North/South line	Feet from the	East/West line	County
<b>B</b>	<b>25</b>	<b>24 SOUTH</b>	<b>29 EAST, N.M.P.M.</b>		<b>180'</b>	<b>NORTH</b>	<b>2140'</b>	<b>EAST</b>	<b>EDDY</b>
Dedicated Acres <b>320</b>	Joint or Infill <b>Y</b>	Consolidation Code	Order No.						

No allowable will be assigned to this completion until all interests have been consolidated or a non-standard unit has been approved by the division.

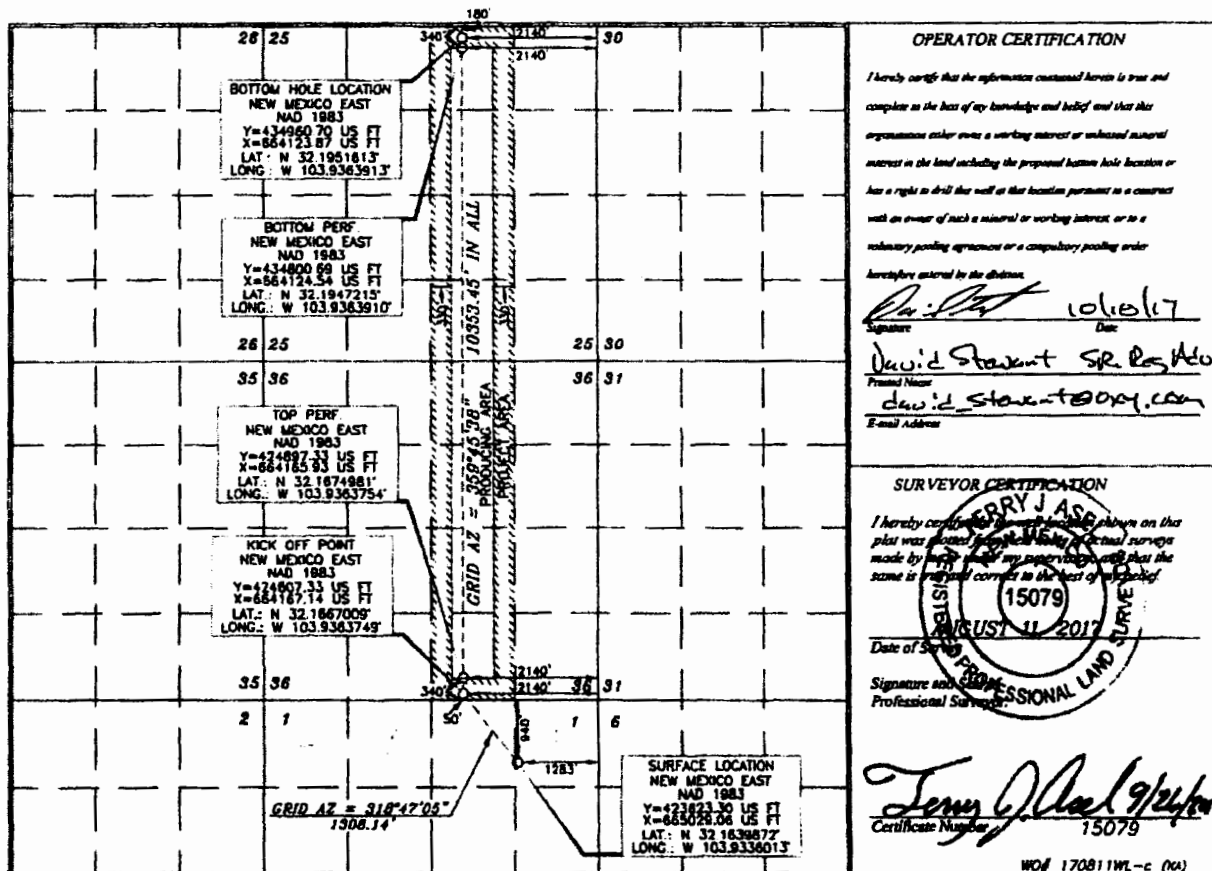

WOF 170811WL-C (N4)

District I  
 1423 N. French Dr., Hobbs, NM 88240  
 Phone: (575) 390-4161 Fax: (575) 390-0720  
 District II  
 811 S. First St., Artesia, NM 88210  
 Phone: (575) 748-1283 Fax: (575) 748-0720  
 District III  
 1020 E. Bureau Road, Alamogordo, NM 88310  
 Phone: (505) 334-6178 Fax: (505) 334-6170  
 District IV  
 1320 S. St. Francis Dr., Santa Fe, NM 87505  
 Phone: (505) 476-3460 Fax: (505) 476-3462

State of New Mexico  
 Energy, Minerals & Natural Resources Department  
**OIL CONSERVATION DIVISION**  
 1220 South St. Francis Dr.  
 Santa Fe, NM 87505

**NM OIL CONSERVATION**  
**ARTESIA DISTRICT**

JUN 01 2018

Form C-102  
 Revised August 1, 2011  
 Submit one copy to appropriate  
 District Office

RECEIVED

☒ AMENDED REPORT  
 (As-Directed)

**WELL LOCATION AND ACREAGE DEDICATION PLAT**

API Number <b>30-015-44635</b>	Pool Code <b>96473</b>	Pool Name <b>Pierce Crossing Bone Spring, East</b>
Property Code <b>320631</b>	Property Name <b>CORRAL CANYON "36-25" FEDERAL COM</b>	Well Number <b>25H</b>
OGRIID No. <b>16696</b>	Operator Name <b>OXY USA INC.</b>	Elevation <b>3135.6'</b>

**Surface Location**

UL or lot no.	Section	Township	Range	Lot Idn	Feet from the	North/South line	Feet from the	East/West line	County
1	1	25 SOUTH	29 EAST, N.M.P.M.		940'	NORTH	1248'	EAST	EDDY

**Bottom Hole Location If Different From Surface**

UL or lot no.	Section	Township	Range	Lot Idn	Feet from the	North/South line	Feet from the	East/West line	County
A	25	24 SOUTH	29 EAST, N.M.P.M.		190'	NORTH	1248'	EAST	EDDY
Dedicated Acres <b>320</b>	Joint or Infill <b>Y</b>	Consolidation Code	Order No. <b>NQ-7682</b>	<b>GP- 365 FNL 1297 FEL</b> <b>TP- 372 FSL 1281 FEL</b>					

No allowable will be assigned to this completion until all interests have been consolidated or a non-standard unit has been approved by the division.

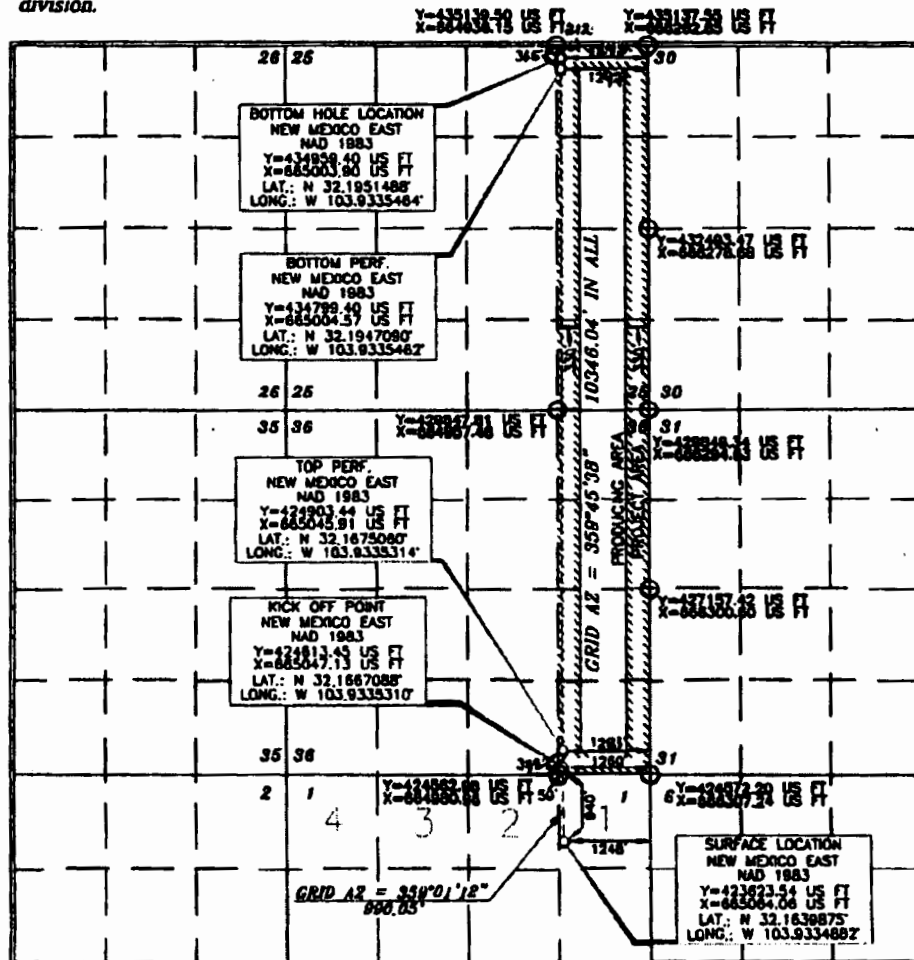

**OPERATOR CERTIFICATION**

I hereby certify that the information contained herein is true and  
 complete to the best of my knowledge and belief, and that this  
 organization either owns a working interest or an undivided mineral  
 interest in the land including the proposed bottom hole location or  
 has a right to drill this well at this location pursuant to a contract  
 with an owner of such a mineral or working interest, or to a  
 voluntary pooling agreement or a compulsory pooling order

Signature: *[Signature]* 5/29/13  
 Name: **Jana Mendiola**  
 Email Address: **jannelyn-mendiola@oxy.com**

**SURVEYOR CERTIFICATION**

I hereby certify that the information shown on this  
 plat was obtained from field measurements and/or surveys  
 made by me or under my supervision and that the  
 same is true and correct to the best of my belief

Date of Survey: **AUGUST 11, 2017**  
 Signature and Seal of Professional Land Surveyor: *[Signature]*  
 Certificate Number: **15079**

Date of Survey: **9/26/2017**  
 Certificate Number: **15079**

District I  
 1625 N. French Dr., Hobbs, NM 88240  
 Phone: (575) 793-6161 Fax: (575) 793-0730  
 District II  
 811 S. First St., Artesia, NM 88210  
 Phone: (575) 748-1282 Fax: (575) 748-8730  
 District III  
 1020 Rio Grande Blvd., Aztec, NM 87410  
 Phone: (505) 334-6178 Fax: (505) 334-6170  
 District IV  
 1220 S. St. Francis Dr., Santa Fe, NM 87505  
 Phone: (505) 476-3460 Fax: (505) 476-3462

NEW MEXICO OIL CONSERVATION  
 ARTESIA DISTRICT  
 State of New Mexico  
 Energy, Minerals & Natural Resources Department  
 OIL CONSERVATION DIVISION  
 1220 South St. Francis Dr.  
 Santa Fe, NM 87505

JAN 16 2018  
 RECEIVED

Form C-102  
 Revised August 1, 2011  
 Submit one copy to appropriate  
 District Office

☐ AMENDED REPORT

WELL LOCATION AND ACREAGE DEDICATION PLAT

API Number <b>30015- 44634</b>	Pool Code <b>96473</b>	Pool Name <b>Pierce Crossing Bare Spring, East</b>
Property Code <b>320631</b>	Property Name <b>CORRAL CANYON "36-25" FEDERAL COM</b>	Well Number <b>26H</b>
OGRID No. <b>1654</b>	Operator Name <b>OXY USA INC.</b>	Elevation <b>3136.0'</b>

Surface Location

UL or lot no.	Section	Township	Range	Lot Idn	Feet from the	North/South line	Feet from the	East/West line	County
<b>A</b>	<b>1</b>	<b>25 SOUTH</b>	<b>29 EAST, N.M.P.M</b>		<b>940'</b>	<b>NORTH</b>	<b>1213'</b>	<b>EAST</b>	<b>EDDY</b>

Bottom Hole Location If Different From Surface

UL or lot no.	Section	Township	Range	Lot Idn	Feet from the	North/South line	Feet from the	East/West line	County
<b>A</b>	<b>25</b>	<b>24 SOUTH</b>	<b>29 EAST, N.M.P.M</b>		<b>180'</b>	<b>NORTH</b>	<b>380'</b>	<b>EAST</b>	<b>EDDY</b>
Dedicated Acres <b>320</b>		Joint or Infill <b>Y</b>	Consolidation Code	Order No.					

No allowable will be assigned to this completion until all interests have been consolidated or a non-standard unit has been approved by the division.

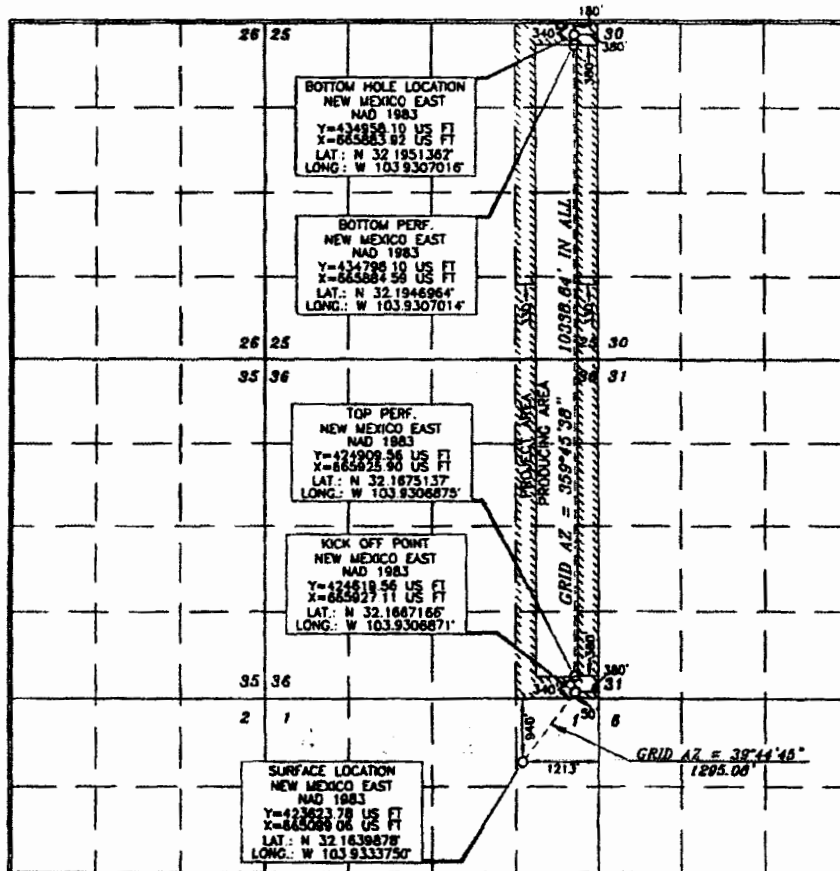

OPERATOR CERTIFICATION

I hereby certify that the information contained herein is true and  
 complete to the best of my knowledge and belief, and that this  
 organization either owns a working interest or released mineral  
 interest in the land including the proposed bottom hole location or  
 has a right to drill this well at this location pursuant to a contract  
 with an owner of such a mineral or working interest, or to a  
 voluntary pooling agreement or a compulsory pooling order  
 hereafter entered by the division.

Signature: *David Stewart* Date: **10/20/17**  
 Printed Name: **David Stewart Sr. Reg. Adv.**  
 E-mail Address: **david\_stewart@oxy.com**

SURVEYOR CERTIFICATION

I hereby certify that the information shown on this  
 plat was plotted from a true and correct survey  
 made by me or my duly supervised assistants and that the  
 same is true and correct to the best of my belief.

Date of Survey: **10/20/17**  
 Signature and Seal: *James J. Paul*  
 Professional Surveyor  
 Certificate Number: **15079**

District I  
1621 N. Francis Dr., Hobbs, NM 88240  
Phone: (575) 393-6161 Fax: (575) 393-0720  
District II  
811 S. First St., Artesia, NM 88210  
Phone: (575) 748-1283 Fax: (575) 748-9720  
District III  
1000 Rio Grande Road, Arroyo, NM 87410  
Phone: (505) 334-6178 Fax: (505) 334-6170  
District IV  
1220 S. St. Francis Dr., Santa Fe, NM 87503  
Phone: (505) 476-3460 Fax: (505) 476-3462

State of New Mexico  
Energy, Minerals & Natural Resources Department  
OIL CONSERVATION DIVISION  
1220 South St. Francis Dr.  
Santa Fe, NM 87505

NM OIL CONSERVATION  
ARTESIA DISTRICT  
JAN 22 2018  
Form C-102  
Revised August 2011  
Submit one copy to appropriate  
District Office

☐ AMENDED REPORT

WELL LOCATION AND ACREAGE DEDICATION PLAT

API Number <b>30-015-44644</b>	Pool Code <b>93720</b>	Pool Name <b>Purple Sage Wolfcamp</b>
Property Code <b>320631</b>	Property Name <b>CORRAL CANYON "36-25" FEDERAL COM</b>	Well Number <b>34H</b>
GRID No. <b>16696</b>	Operator Name <b>OXY USA INC.</b>	Elevation <b>3132.2'</b>

Surface Location

UL or lot no.	Section	Township	Range	Lot	Feet from the	North/South line	Feet from the	East/West line	County
<b>1</b>	<b>1</b>	<b>25 SOUTH</b>	<b>29 EAST, N.M.P.M.</b>		<b>1120'</b>	<b>NORTH</b>	<b>1284'</b>	<b>EAST</b>	<b>EDDY</b>

Bottom Hole Location If Different From Surface

UL or lot no.	Section	Township	Range	Lot	Feet from the	North/South line	Feet from the	East/West line	County
<b>B</b>	<b>25</b>	<b>24 SOUTH</b>	<b>29 EAST, N.M.P.M.</b>		<b>180'</b>	<b>NORTH</b>	<b>2140'</b>	<b>EAST</b>	<b>EDDY</b>
Dedicated Acres <b>6.40</b>	Joint or Infill <b>Y</b>	Consolidation Code	Order No						

No allowable will be assigned to this completion until all interests have been consolidated or a non-standard unit has been approved by the division.

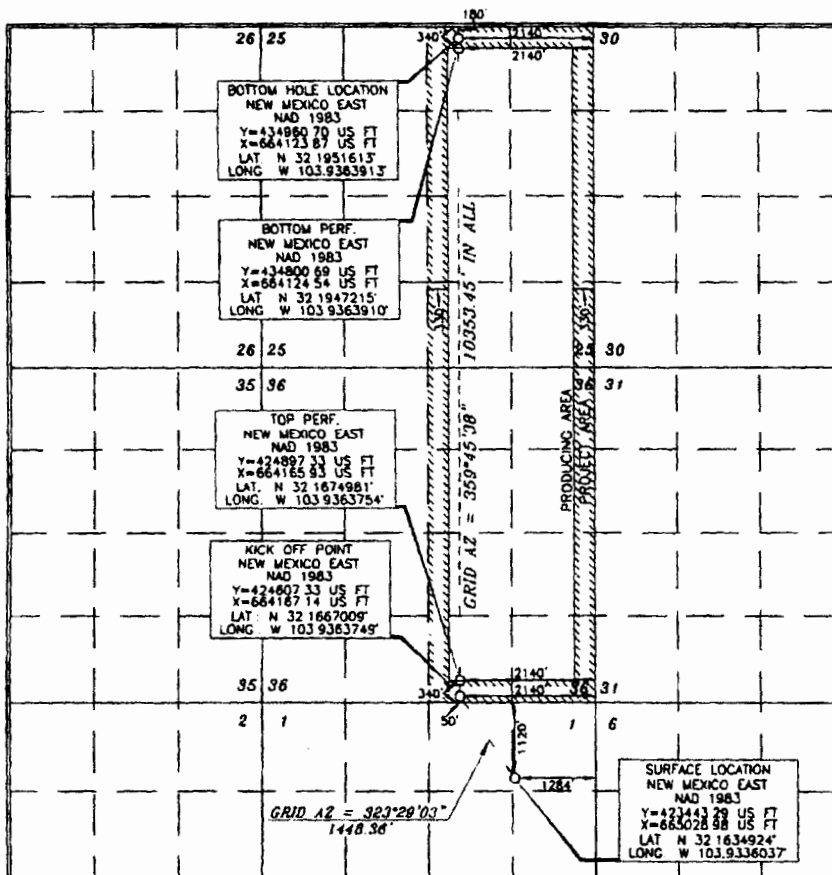

OPERATOR CERTIFICATION

I hereby certify that the information contained herein is true and complete to the best of my knowledge and belief, and that this organization either owns a working interest or undivided mineral interest in the land including the proposed bottom hole location or has a right to drill this well at this location pursuant to a contract with an owner of such a mineral or working interest, or to a voluntary pooling agreement or a compulsory pooling order heretofore entered by the division.

*David Stewart* 10/30/17  
Signature Date  
David Stewart Sr. Regional  
David.stewart@oxy.com  
E-mail Address

SURVEYOR CERTIFICATION

I hereby certify that the well location shown on this plat was placed from a true and correct survey made by me or under my supervision, and that the same is true and correct to the best of my belief.

15079  
10/30/2017  
Date of Survey  
Signature and Seal  
Professional Surveyor

*Terry J. Asel* 9/1/2017  
Certificate Number 15079

WOF 170811WL-0 (KA)

RAP1-02-10

District I  
1625 N. French Dr., Hobbs, NM 88240  
Phone: (575) 393-6161 Fax: (575) 393-0720  
District II  
811 S. First St., Artesia, NM 88210  
Phone: (575) 748-1283 Fax: (575) 748-9720  
District III  
1000 Rio Arriba Road, Aztec, NM 87410  
Phone: (505) 334-6179 Fax: (505) 334-6170  
District IV  
1220 S. St. Francis Dr., Santa Fe, NM 87505  
Phone: (505) 476-3460 Fax: (505) 476-3462

State of New Mexico  
Energy, Minerals & Natural Resources Department  
**OIL CONSERVATION DIVISION**  
1220 South St. Francis Dr.  
Santa Fe, NM 87505

**NM OIL CONSERVATION**  
ARTESIA DISTRICT

JAN 22 2018  
Form C-102

Revised August 1, 2011

Submit one copy to appropriate District Office

☐ AMENDED REPORT

**WELL LOCATION AND ACREAGE DEDICATION PLAT**

API Number <b>30015-44645</b>	Pool Code <b>9B220</b>	Pool Name <b>Purple Sage Wolfcamp</b>
Property Code <b>320631</b>	Property Name <b>CORRAL CANYON "36-25" FEDERAL COM</b>	Well Number <b>35H</b>
OGRID No. <b>16656</b>	Operator Name <b>OXY USA INC</b>	Elevation <b>3133.4'</b>

**Surface Location**

UL or lot no.	Section	Township	Range	Lot 1st	Feet from the	North/South line	Feet from the	East/West line	County
<b>1</b>	<b>1</b>	<b>25 SOUTH</b>	<b>29 EAST, N.M.P.M</b>		<b>1120'</b>	<b>NORTH</b>	<b>1249'</b>	<b>EAST</b>	<b>EDDY</b>

**Bottom Hole Location If Different From Surface**

UL or lot no.	Section	Township	Range	Lot 1st	Feet from the	North/South line	Feet from the	East/West line	County
<b>A</b>	<b>25</b>	<b>24 SOUTH</b>	<b>29 EAST, N.M.P.M</b>		<b>180'</b>	<b>NORTH</b>	<b>1260'</b>	<b>EAST</b>	<b>EDDY</b>
Dedicated Acres <b>640</b>	Joint or Infill <b>Y</b>	Consolidation Code	Order No						

No allowable will be assigned to this completion until all interests have been consolidated or a non-standard unit has been approved by the division.

	<p><b>OPERATOR CERTIFICATION</b></p> <p>I hereby certify that the information contained herein is true and complete to the best of my knowledge and belief, and that this organization either owns a working interest or undivided mineral interest in the land including the proposed bottom hole location or has a right to drill this well at this location pursuant to a contract with an owner of such a mineral or working interest, or as a voluntary pooling agreement or a compulsory pooling order heretofore entered by the division.</p> <p>Signature: <i>David Stewart</i> Date: <b>10/31/17</b></p> <p>Printed Name: <b>David Stewart</b></p> <p>E-mail Address: <b>dstewart@oxy.com</b></p>
	<p><b>SURVEYOR CERTIFICATION</b></p> <p>I hereby certify that the survey shown on this plat was made by me or under my supervision and that the same is true and correct to the best of my belief.</p> <p>Date of Survey: <b>AUGUST 14, 2017</b></p> <p>Signature and Seal of Professional Surveyor: <i>Jerry J. Asch</i></p> <p>Certificate Number: <b>15079</b></p>

WOF 170811WL-b (KA)



Director I  
1025 N. Francis Dr., Hobbs, NM 88240  
Phone: (575) 393-6161 Fax: (575) 393-0720  
Director II  
811 S. First St., Artesia, NM 88210  
Phone: (575) 748-1283 Fax: (575) 748-9720  
Director III  
1000 Rio Grande Blvd., Albuquerque, NM 87102  
Phone: (505) 334-6178 Fax: (505) 334-6170  
Director IV  
1220 S. St. Francis Dr., Santa Fe, NM 87505  
Phone: (505) 476-3460 Fax: (505) 476-3462

State of New Mexico  
Energy, Minerals & Natural Resources Department  
OIL CONSERVATION DIVISION  
1220 South St. Francis Dr.  
Santa Fe, NM 87505

NM OIL CONSERVATION  
ARTESIA DISTRICT

NM OIL CONSERVATION  
ARTESIA DISTRICT  
Form C-102  
Revised August 1, 2011  
Submit one copy to appropriate District Office  
JAN 22 2018

☐ AMENDED REPORT  
RECEIVED

WELL LOCATION AND ACREAGE DEDICATION PLAT

API Number <b>30-015-44646</b>	Pool Code <b>93220</b>	Pool Name <b>Purple Sage Wolfcamp</b>
Property Code <b>320631</b>	Property Name <b>CORRAL CANYON "36-25" FEDERAL COM</b>	Well Number <b>36H</b>
OGRID No. <b>16696</b>	Operator Name <b>OXY USA INC.</b>	Elevation <b>3133.2'</b>

Surface Location

UL or lot no.	Section	Township	Range	Lot Idn	Feet from the	North/South line	Feet from the	East/West line	County
<b>1</b>	<b>1</b>	<b>25 SOUTH</b>	<b>29 EAST, N.M.P.M.</b>		<b>1120'</b>	<b>NORTH</b>	<b>1214'</b>	<b>EAST</b>	<b>EDDY</b>

Bottom Hole Location If Different From Surface

UL or lot no.	Section	Township	Range	Lot Idn	Feet from the	North/South line	Feet from the	East/West line	County
<b>A</b>	<b>25</b>	<b>24 SOUTH</b>	<b>29 EAST, N.M.P.M.</b>		<b>180'</b>	<b>NORTH</b>	<b>380'</b>	<b>EAST</b>	<b>EDDY</b>
Dedicated Acres <b>640</b>	Joint or Infill <b>Y</b>	Consolidation Code	Order No.						

No allowable will be assigned to this completion until all interests have been consolidated or a non-standard unit has been approved by the division.

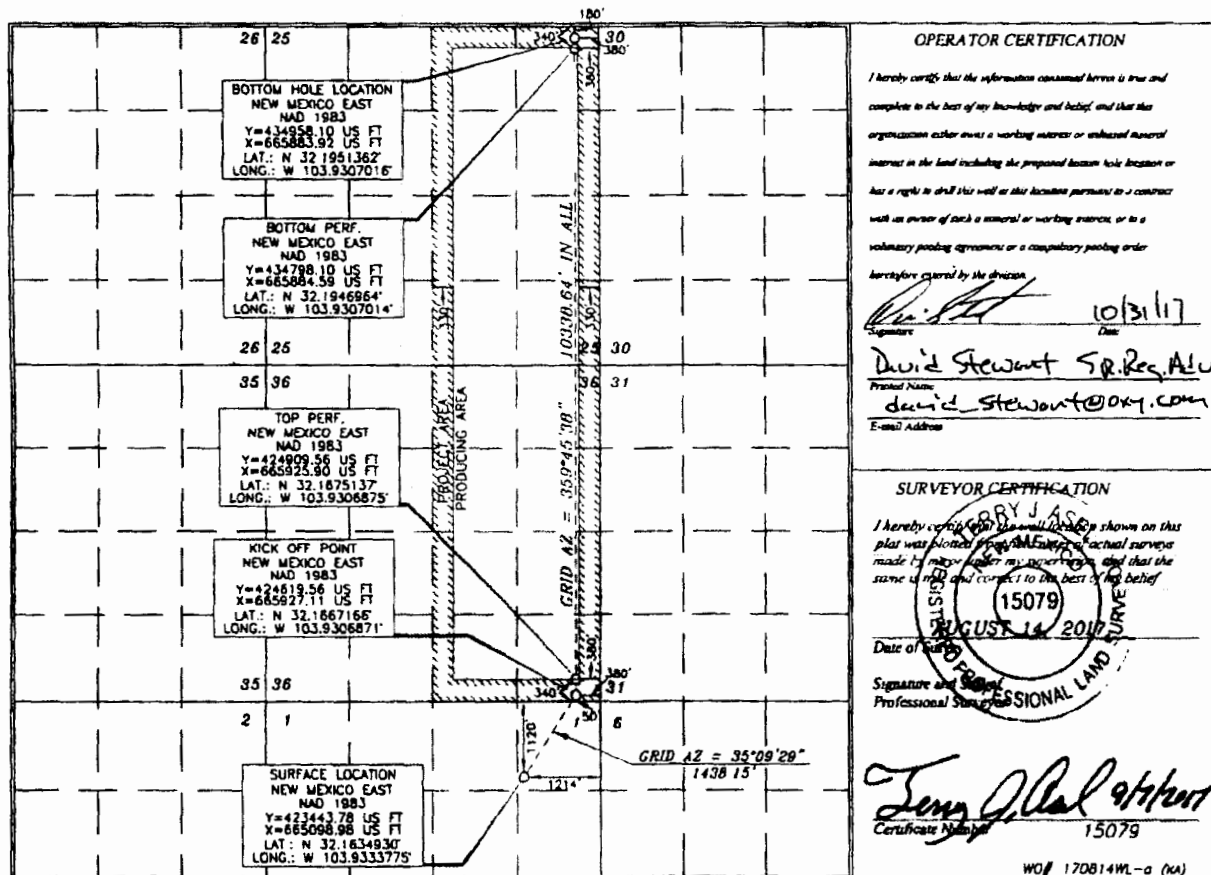

OPERATOR CERTIFICATION

I hereby certify that the information contained herein is true and complete to the best of my knowledge and belief, and that this organization either owns a working interest or undivided mineral interest in the land including the proposed bottom hole location or has a right to drill this well or this location pursuant to a contract with an owner of such a mineral or working interest, or to a voluntary pooling agreement or a compulsory pooling order heretofore entered by the division.

Signature: **David Stewart** 10/31/17  
Printed Name: **David Stewart Sr. Reg. A.L.U.**  
E-mail Address: **david.stewart@oxy.com**

SURVEYOR CERTIFICATION

I hereby certify that the well location shown on this plat was located by the use of actual surveys made by me or under my supervision, and that the same are true and correct to the best of my belief.

Date of Survey: **AUGUST 14, 2017**  
Signature and Seal: **Tommy J. Alcala**  
Professional Stamp: **15079**  
Certificate Number: **15079**

WO# 170814WL-a (NA)

Rev 1-27-10



**OXY USA WTP Limited Partnership / OXY  
USA INC / OCCIDENTAL PERMIAN LTD**  
A subsidiary of Occidental Petroleum Corporation

5 Greenway Plaza, Suite 110, Houston, Texas 77046  
P.O. Box 4294, Houston, Texas 77210-4294  
Direct: 713.366.5106  
Sandra\_Musallam@oxy.com

July 16, 2018

Re: Production of Wells Going to Corral Canyon 36-25 Battery - Train #2

Leases: NM 59386, NM 65408, V071001  
Eddy County, New Mexico

Wells:

Corral Canyon 36-25 Fed Com #24H  
Corral Canyon 36-25 Fed Com #25H  
Corral Canyon 36-25 Fed Com #26H  
Corral Canyon 36-25 Fed Com #34H  
Corral Canyon 36-25 Fed Com #35H  
Corral Canyon 36-25 Fed Com #36H

Dear Mr. McMillan:

Regarding the submitted Pool and Lease Commingle application for Corral Canyon 36-25 Battery, the production decline of all of the wells going to the battery in Train #2 are in accordance with the production decline presented in Order R-14299.

For questions regarding this application, please contact me at (713) 366-5106.

Respectfully,

**OXY USA INC**  
Sandra Musallam  
Regulatory Engineer  
Sandra\_musallam@oxy.com

State of New Mexico  
Energy, Minerals and Natural Resources Department

Susana Martinez  
Governor

Ken McQueen  
Cabinet Secretary

Matthias Sayer  
Deputy Cabinet Secretary

Heather Riley, Division Director  
Oil Conservation Division



CENTRAL TANK BATTERY

Administrative Order CTB-856

May 8, 2018

OXY USA Inc  
Attention: Ms. Sandra Musallam

OXY USA Inc (OGRID 16696) is hereby authorized to surface commingle oil and gas production and off-lease storage and measurement from the Pierce Crossing; Bone Spring, East Pool (Pool code 96473) from the following diversely owned federal leases in the form of pending communization agreements located in Township 24 South, Range 29 East, Eddy County, New Mexico.

Lease:	Pending Corral Canyon 36 25 Federal Com Well No. 21H Federal Communitization Agreement; <i>Hearing Order R-14603</i>	
Description:	S/2 SW/4 Section 24, W/2 Section 25, and W/2 of Section 36, all in Township 24 South, Range 29 East	
Wells:	Corral Canyon 36 25 Federal Com Well No. 21H	API 30-015-44631
	Corral Canyon 36 25 Federal Com Well No. 22H	API 30-015-44632
	Corral Canyon 36 25 Federal Com Well No. 23H	API 30-015-44633
Lease:	Pending Corral Canyon 36 25 Federal Com Well No. 24H Federal Communitization Agreement; Hearing Order R-14603	
Description:	W/2 E/2 Section 25, and W/2 E/2 of Section 36, all in Township 24 South, Range 29 East	
Well:	Corral Canyon 36 25 federal Com Well No. 24H	API 30-015-44634
Lease:	Pending Corral Canyon 36 25 Federal Com Well No. 25H Federal Communitization Agreement	
Description:	E/2 E/2 Section 25, and E/2 E/2 of Section 36, all in Township 24 South, Range 29 East	
Wells:	Corral Canyon 36 25 Federal Com Well No. 25H	API 30-015-44635
	Corral Canyon 36 25 Federal Com Well No. 26H	API 30-015-44636

The commingled oil production from the wells detailed above shall be measured and sold at the Corral Canyon 36-25 Central Tank Battery (CTB), located in Unit F of Section 1, Township 25 South, Range 29 East, NMPM, Eddy County, New Mexico.

Production from the subject wells shall be determined as follows:

It is understood that the test separator and meters are designed to accurately measure production from the wells with the highest production rate. It is also assumed that all of the oil and gas production from the wells in this application will display a hyperbolic decline, and will fit the decline parameters described in Hearing Order R-14299. Wells that are in prior to Range 1 of decline shall be tested daily. Wells that are in Range 1 of decline shall be measured with a combination of metering and well testing, and shall be tested at least three times a month. Wells that are in Range 2 of decline shall be measured with a combination of metering and well testing, and shall be tested at least twice a month. Wells in Range 3 of decline shall be measured with a combination of metering and well testing, and shall be tested at least once a month.

Oil and gas production from the Corral Canyon 36 25 Federal Com Well No. 21H, and Corral Canyon 36 25 Federal Com Well No. 22H, and Corral Canyon 36 25 Federal Com Well No. 23H shall be measured at train no. 1 at the CTB.

Oil and gas production from the Corral Canyon 36 25 Federal Com Well No. 24H, and Corral Canyon 36 25 Federal Com Well No. 25H, and Corral Canyon 36 25 Federal Com Well No. 26H shall be measured at train no. 2 at the CTB.

Further, each train is a Facility Measurement Point (FMP) for oil and gas production. After the gas is measured at its respective FMP, the production may be commingled with other production from other trains.

For future additions of wells, leases, and pools to this commingling operation, notice shall only be given to those interest owners in the wells, leases or pools to be added, in accordance with Division Rule 19.15.12.10 C (4) (g) NMAC.

OXY USA, Inc. shall provide a Sundry Notice to the Engineering Bureau in Santa Fe when a test separator is removed.

The allocation meters shall be calibrated quarterly in accordance with Rule 19.15.12.10.C (2) NMAC.

This approval is subject to like approval from the Bureau of Land Management before commencing commingling operations.

Subsequently drilled wells that produce from the subject pool within the project areas approved by this order may be added to this commingling authority by submittal of a Sundry Notice to the Engineering Bureau in Santa Fe.

The operator shall notify the Artesia District office of the Division prior to implementation of the commingling operations.

Administrative Order CTB-856  
OXY USA Inc  
May 8, 2018  
Page 3 of 3

---

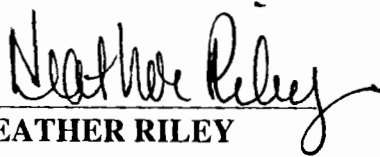

**HEATHER RILEY**  
**Director**

HR/mam

cc: Oil Conservation Division – Artesia  
Bureau of Land Management – Carlsbad