

RECEIVED: 03/11/2019	REVIEWER: LRL	TYPE: NSL	APP NO: pLEL1907057145
----------------------	---------------	-----------	------------------------

ABOVE THIS TABLE FOR OCD DIVISION USE ONLY

NEW MEXICO OIL CONSERVATION DIVISION
 - Geological & Engineering Bureau -
 1220 South St. Francis Drive, Santa Fe, NM 87505

**ADMINISTRATIVE APPLICATION CHECKLIST**

THIS CHECKLIST IS MANDATORY FOR ALL ADMINISTRATIVE APPLICATIONS FOR EXCEPTIONS TO DIVISION RULES AND REGULATIONS WHICH REQUIRE PROCESSING AT THE DIVISION LEVEL IN SANTA FE

Applicant: Kaiser - Francis Oil Company OGRID Number: 12361
 Well Name: Bell Lake Unit - South Block No. 212+1 API: 30-025-PENDING
 Pool: Bell Lake; Bone Spring, South Pool Pool Code: 98264

SUBMIT ACCURATE AND COMPLETE INFORMATION REQUIRED TO PROCESS THE TYPE OF APPLICATION INDICATED BELOW

1) **TYPE OF APPLICATION:** Check those which apply for [A]

A. Location - Spacing Unit - Simultaneous Dedication

☒ NSL☐ NSP (PROJECT AREA)☐ NSP (PRORATION UNIT)☐ SD

B. Check one only for [I] or [II]

[I] Commingling - Storage - Measurement

☐ DHC☐ CTB☐ PLC☐ PC☐ OLS☐ OLM

[II] Injection - Disposal - Pressure Increase - Enhanced Oil Recovery

☐ WFX☐ PMX☐ SWD☐ IPI☐ EOR☐ PPR2) **NOTIFICATION REQUIRED TO:** Check those which apply.A. ☒ Offset operators or lease holdersB. ☐ Royalty, overriding royalty owners, revenue ownersC. ☐ Application requires published noticeD. ☐ Notification and/or concurrent approval by SLOE. ☐ Notification and/or concurrent approval by BLMF. ☐ Surface ownerG. ☒ For all of the above, proof of notification or publication is attached, and/or,H. ☒ No notice required**FOR OCD ONLY**☐ Notice Complete
☐ Application
 Content
 Complete

3) **CERTIFICATION:** I hereby certify that the information submitted with this application for administrative approval is **accurate** and **complete** to the best of my knowledge. I also understand that **no action** will be taken on this application until the required information and notifications are submitted to the Division.

Note: Statement must be completed by an individual with managerial and/or supervisory capacity.

James Bruce

Print or Type Name

James Bruce

Signature

March 11, 2019
 Date

505-982-2043
 Phone Number

jamesbruc@aol.com
 e-mail Address

JAMES BRUCE
ATTORNEY AT LAW

POST OFFICE BOX 1056
SANTA FE, NEW MEXICO 87504

369 MONTEZUMA, NO. 213
SANTA FE, NEW MEXICO 87501

(505) 982-2043 (Phone)
(505) 660-6612 (Cell)
(505) 982-2151 (Fax)

jamesbruc@aol.com

March 11, 2019

Oil Conservation Division
1220 South St. Francis Drive
Santa Fe, New Mexico 87505

Ladies and gentlemen:

Pursuant to Finding Paragraph (9) of Order No. R-20414, Kaiser-Francis Oil Company applies for approval of an unorthodox oil well location for the following well:

<u>Well:</u>	Bell Lake Unit-South Block Well No. 212H
<u>Surface location:</u>	2276 feet FNL & 247 feet FEL §6
<u>First take point:</u>	2600 feet FSL & 420 feet FEL §6
<u>Last take point:</u>	330 feet FSL & 530 feet FEL §7
<u>Well unit:</u>	SE¼ of Section 6 and E½ of Section 7, Township 24 South, Range 34 East, N.M.P.M., Lea County, New Mexico, containing 480 acres

The well will be drilled to a depth sufficient to test the Bone Spring formation (Bell Lake; Bone Spring, South Pool). Under Order No. R-14600 the pool is spaced on 480 acres with special well location rules. A Form C-102 is attached as **Exhibit A**.

The unorthodox location is requested to maximize the productive length of the wellbore.

The well unit is wholly within the nine section Bell Lake Unit-South Unit, which is operated by Kaiser-Francis Oil Company. As a result, there is no adversely affected party, and notice has not been given to anyone.

Please contact me if you need any further information on this application.

Very truly yours,

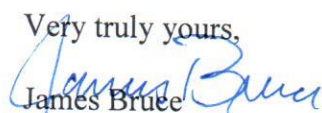
James Bruce

Attorney for Kaiser-Francis Oil Company

DISTRICT I
1625 N. French Dr., Hobbs, NM 88240
Phone: (575) 393-6161 Fax: (575) 393-0720

DISTRICT II
811 S. First St., Artesia, NM 88210
Phone: (575) 748-1283 Fax: (575) 748-0720

DISTRICT III
1000 Rio Brazos Road, Aztec, NM 87410
Phone: (505) 334-6178 Fax: (505) 334-6170

DISTRICT IV
1220 S. St. Francis Dr., Santa Fe, NM 87505
Phone: (505) 476-3460 Fax: (505) 476-3462

Attachment B
State of New Mexico
Energy, Minerals & Natural Resources Department
OIL CONSERVATION DIVISION
1220 South St. Francis Dr.
Santa Fe, New Mexico 87505

Form C-102
Revised August 1, 2011
Submit one copy to appropriate
District Office

AMENDED REPORT

WELL LOCATION AND ACREAGE DEDICATION PLAT

API Number		Pool Code		Pool Name					
Property Code		Property Name BELL LAKE SOUTH				Well Number 212H			
OGRID No.		Operator Name KAISER-FRANCIS OIL COMPANY				Elevation 3597'			
Surface Location									
UL or lot No. H	Section 6	Township 24-S	Range 34-E	Lot Idn	Feet from the 2276	North/South line NORTH	Feet from the 247	East/West line EAST	County LEA
Bottom Hole Location If Different From Surface									
UL or lot No. P	Section 7	Township 24-S	Range 34-E	Lot Idn	Feet from the 330	North/South line SOUTH	Feet from the 530	East/West line EAST	County LEA
Dedicated Acres		Joint or Infill		Consolidation Code		Order No.			

NO ALLOWABLE WILL BE ASSIGNED TO THIS COMPLETION UNTIL ALL INTERESTS HAVE BEEN CONSOLIDATED OR A NON-STANDARD UNIT HAS BEEN APPROVED BY THE DIVISION

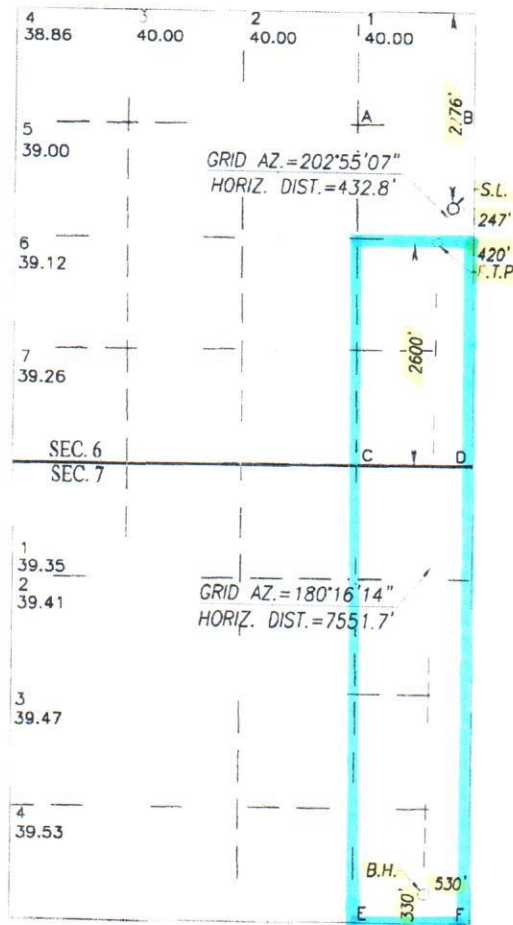

SCALE: 1"=2000'

GEODETIC COORDINATES NAD 83 NME SURFACE LOCATION Y= 454799.6 N X= 798551.4 E LAT.=32.247580° N LONG.=103.501348° W	GEODETIC COORDINATES NAD 27 NME SURFACE LOCATION Y= 454740.7 N X= 757367.5 E LAT.=32.247457° N LONG.=103.500870° W
FIRST TAKE POINT NAD 83 NME Y= 454401.1 N X= 798382.9 E LAT.=32.246489° N LONG.=103.501903° W	FIRST TAKE POINT NAD 27 NME Y= 454342.2 N X= 757199.0 E LAT.=32.246365° N LONG.=103.501425° W

CORNER COORDINATES TABLE

NAD 27 NME

A - Y= 455691.7 N, X= 756284.6 E
B - Y= 455702.2 N, X= 757603.9 E
C - Y= 451735.2 N, X= 756327.3 E
D - Y= 451746.4 N, X= 757647.2 E
E - Y= 446455.2 N, X= 756372.0 E
F - Y= 446466.8 N, X= 757695.7 E

CORNER COORDINATES TABLE

NAD 83 NME

A - Y= 455750.7 N, X= 797468.4 E
B - Y= 455761.2 N, X= 798787.8 E
C - Y= 451794.1 N, X= 797511.3 E
D - Y= 451805.3 N, X= 798831.3 E
E - Y= 446514.0 N, X= 797556.3 E
F - Y= 446525.6 N, X= 798880.0 E

BOTTOM HOLE LOCATION

NAD 83 NME
Y= 446850.9 N
X= 798347.2 E
LAT.=32.225737° N
LONG.=103.502208° W

BOTTOM HOLE LOCATION

NAD 27 NME
Y= 446792.1 N
X= 757163.0 E
LAT.=32.225613° N
LONG.=103.501731° W

OPERATOR CERTIFICATION

I hereby certify that the information herein is true and complete to the best of my knowledge and belief, and that this organization either owns a working interest or unleased mineral interest in the land including the proposed bottom hole location or has a right to drill this well at this location pursuant to a contract with an owner of such mineral or working interest, or to a voluntary pooling agreement or a compulsory pooling order heretofore entered by the division.

EXHIBIT

A

SURVEYOR CERTIFICATION

I hereby certify that the well location shown on this plat was plotted from field notes of actual surveys made by me or under my supervision, and that the same is true and correct to the best of my belief.

SEPTEMBER 11, 2017

Date of Survey
Signature of Professional Surveyor:

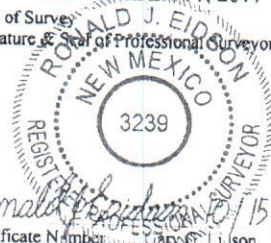

certificate Number
Ronald J. Eidson 12641
Ronald J. Eidson 3239

ACK REL. W.O. 17110848 JWSC W.O. 18.13.142

Lowe, Leonard, EMNRD

From: jamesbruc@aol.com
Sent: Monday, March 11, 2019 3:32 PM
To: McMillan, Michael, EMNRD; Lowe, Leonard, EMNRD
Subject: Re: [EXT] Bell Lake Unit - South Block Well No. 212H
Attachments: Scan 861.pdf

Corrected application.

Jim

-----Original Message-----

From: McMillan, Michael, EMNRD <Michael.McMillan@state.nm.us>
To: jamesbruc@aol.com <jamesbruc@aol.com>; Lowe, Leonard, EMNRD <Leonard.Lowe@state.nm.us>
Cc: Lowe, Leonard, EMNRD <Leonard.Lowe@state.nm.us>
Sent: Mon, Mar 11, 2019 3:24 pm
Subject: RE: [EXT] Bell Lake Unit - South Block Well No. 212H

Redo the last take point it should be from the 530 FEL and not 530FWL

From: jamesbruc@aol.com <jamesbruc@aol.com>
Sent: Monday, March 11, 2019 3:16 PM
To: McMillan, Michael, EMNRD <Michael.McMillan@state.nm.us>; Lowe, Leonard, EMNRD <Leonard.Lowe@state.nm.us>
Subject: [EXT] Bell Lake Unit - South Block Well No. 212H

Attached is an unorthodox location application for the above well, as required by Pooling Order No. 20414.

Jim

Lowe, Leonard, EMNRD

From: Lowe, Leonard, EMNRD
Sent: Tuesday, March 19, 2019 12:36 PM
To: 'jamesbruc@aol.com'
Cc: Sharp, Karen, EMNRD; Kautz, Paul, EMNRD; McMillan, Michael, EMNRD; Goetze, Phillip, EMNRD; Jones, William V, EMNRD; Warnell, Terry G, EMNRD; Murphy, Kathleen A, EMNRD; Holm, Anchor E.
Subject: APPROVED NSL-7865_Kaiser–Francis Oil Company_Bell Lake Unit South Block Well No. 212H_SEC 6 24S 34E Lea County

Importance: High

Mr. James Bruce,

The following administrative order has been issued and will soon be available on the Division's web site:
<http://ocdimage.emnrd.state.nm.us/Imaging/Default.aspx>

ORDER: NSL-7865

OPERATOR: Kaiser–Francis Oil Company [12361]

API NO: 30-025-PENDING

WELL: Bell Lake Unit South Block Well No. 212H

Leonard Lowe

Engineering Bureau

Oil Conservation Division

Energy Minerals and Natural Resources Department

1220 South St. Frances

Santa Fe, New Mexico 87004

Office: 505-476-3492

Cell: 505-930-6717

Fax: 505-476-3462

E-mail: leonard.lowe@state.nm.us

Website: <http://www.emnrd.state.nm.us/ocd/>