

Initial Application Part I

Received: 06/06/2019

This application is placed in file for record. It MAY or MAY NOT have been reviewed to be determined Administratively Complete

RECEIVED: 06/07/2019	REVIEWER: MAM	TYPE: DC	APP NO: PM14144-39404
-------------------------	------------------	-------------	--------------------------

ABOVE THIS TABLE FOR OCD DIVISION USE ONLY

NEW MEXICO OIL CONSERVATION DIVISION
 - Geological & Engineering Bureau -
 1220 South St. Francis Drive, Santa Fe, NM 87505



ADMINISTRATIVE APPLICATION CHECKLIST

THIS CHECKLIST IS MANDATORY FOR ALL ADMINISTRATIVE APPLICATIONS FOR EXCEPTIONS TO DIVISION RULES AND REGULATIONS WHICH REQUIRE PROCESSING AT THE DIVISION LEVEL IN SANTA FE

Applicant: Legacy Reserves Operating LP **OGRID Number:** 240974
Well Name: Mayfly 14 State #5 and Mayfly 14 State Com#1 **API:** 30-025-34815
Pool: Townsend; Permo Upper Penn and one other **Pool Code:** 59847 and 96763
SUBMIT ACCURATE AND COMPLETE INFORMATION REQUIRED TO PROCESS THE TYPE OF APPLICATION INDICATED BELOW

- 1) **TYPE OF APPLICATION:** Check those which apply for [A]
- A. Location – Spacing Unit – Simultaneous Dedication
☐ NSL ☐ NSP (PROJECT AREA) ☐ NSP (PRORATION UNIT) ☐ SD
- B. Check one only for [I] or [II]
- [I] Commingling – Storage – Measurement
☐ DHC ☐ CTB ☐ PLC ☒ PC ☐ OLS ☐ OLM
- [II] Injection – Disposal – Pressure Increase – Enhanced Oil Recovery
☐ WFX ☐ PMX ☐ SWD ☐ IPI ☐ EOR ☐ PPR
- 2) **NOTIFICATION REQUIRED TO:** Check those which apply.
- A. ☐ Offset operators or lease holders
 B. ☐ Royalty, overriding royalty owners, revenue owners
 C. ☐ Application requires published notice
 D. ☒ Notification and/or concurrent approval by SLO
 E. ☐ Notification and/or concurrent approval by BLM
 F. ☐ Surface owner
 G. ☐ For all of the above, proof of notification or publication is attached, and/or,
 H. ☐ No notice required

FOR OCD ONLY

- ☐ Notice Complete
- ☐ Application Content Complete

- 3) **CERTIFICATION:** I hereby certify that the information submitted with this application for administrative approval is **accurate** and **complete** to the best of my knowledge. I also understand that **no action** will be taken on this application until the required information and notifications are submitted to the Division.

Note: Statement must be completed by an individual with managerial and/or supervisory capacity.

Laura Pina

Print or Type Name

Signature

06/06/2019
Date

432-689-5273

Phone Number

lpina@legacyp.com

e-mail Address



June 6, 2019

State of New Mexico Oil Conservation Division
1220 South St. Francis Dr.
Santa Fe, NM 87505

Re: Surface Pool Commingling Application:
Mayfly 14 State #5 and Mayfly 14 State Com #1

Mr. Michael McMillan:

This letter serves to notice you that the ownership of the following wells is identical in working, royalty and overriding royalty interest and percentages:

	API	Well Name	Well #	Location	Pool code/Name
1	30-025-34815	Mayfly 14 State	#5	D-14-16S-35E	[59847] Townsend; Permo Upper Penn
2	30-025-34695	Mayfly 14 State Com	#1	D-14-16S-35E	[96763] Shoe Bar; Atoka, North (Gas)

Production measurement method: production will be allocated back to each individual well according to monthly well tests.

I certify that this information is true and correct to the best of my knowledge.

Sincerely,

Laura Pina
NM Compliance Coordinator
Legacy Reserves Operating LP

Legacy Reserves

303 West Wall, Suite 1800 • Midland, Texas 79701 • P. O. Box 10848 • Midland, Texas 79702
OFFICE 432-689-5200 • FAX 432-686-8318

LEASE MAP

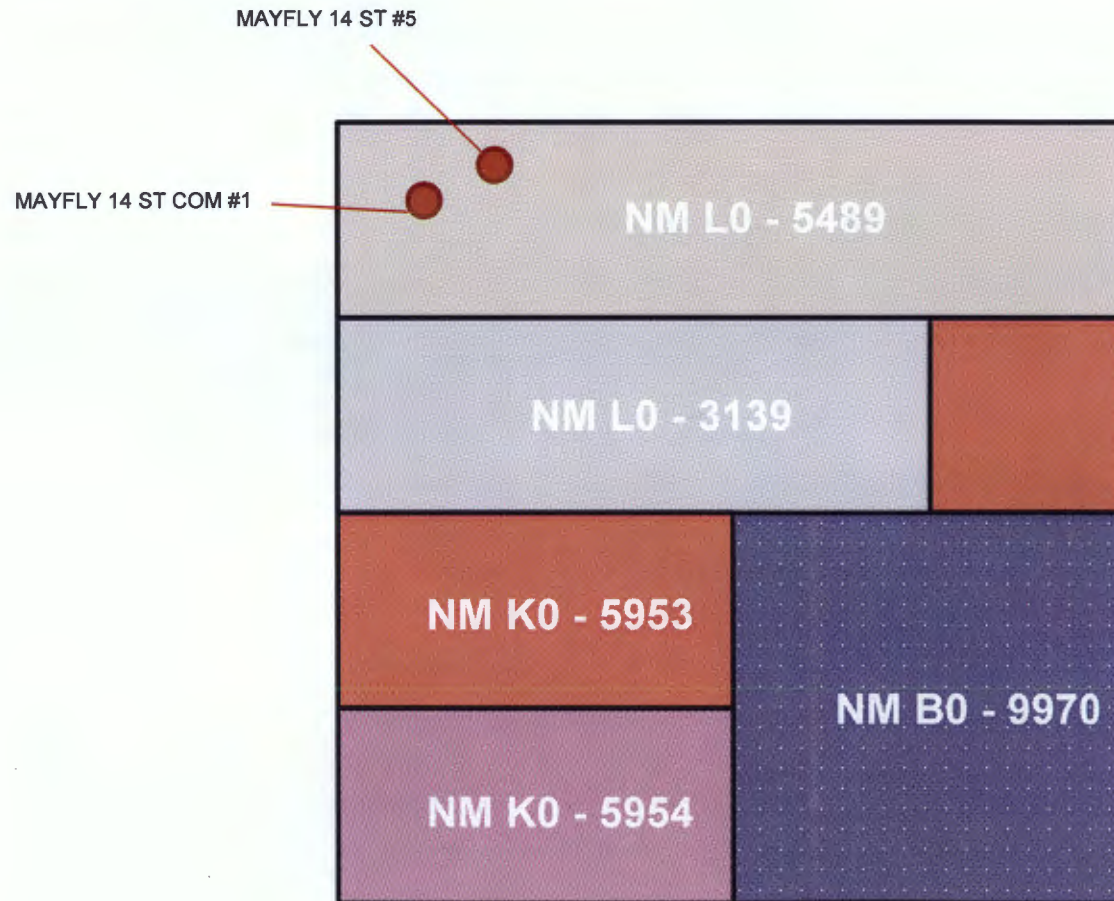

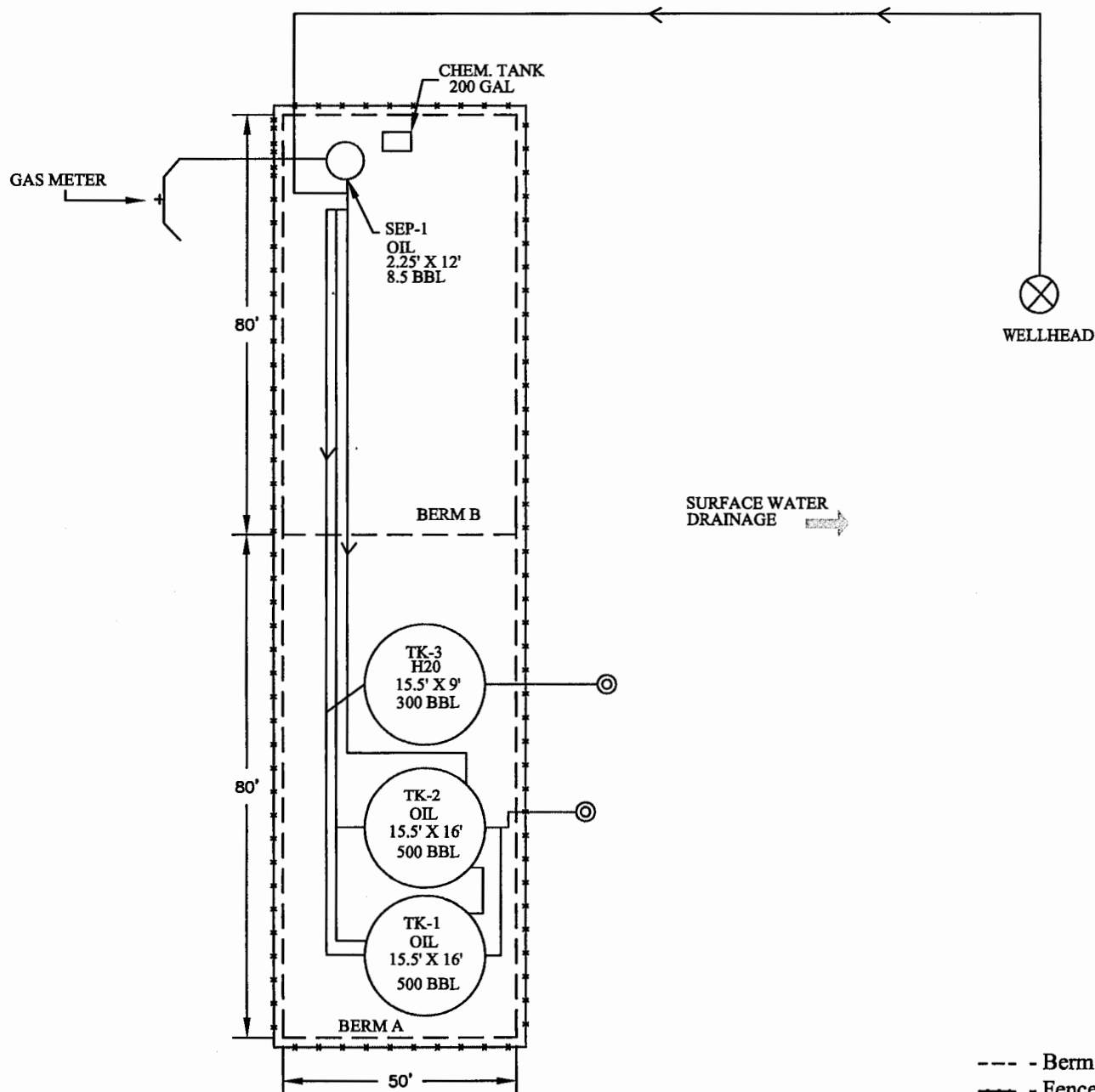

Lat.: 32.92830° N
Long.: -103.435270° W



Date: 06/12/2012

Scale: NTS

Drawn By: EMF

Mayfly 14 State Com #1
Legacy Reserves
Lea County, New Mexico
SPCC Site Plan

District I
1625 N. French Dr., Hobbs, NM 88240
Phone: (575) 393-6161 Fax: (575) 393-0720
District II
811 S. First St., Artesia, NM 88210
Phone: (575) 748-1283 Fax: (575) 748-9720
District III
1000 Rio Brazos Road, Aztec, NM 87410
Phone: (505) 334-6178 Fax: (505) 334-6170
District IV
1220 S. St. Francis Dr., Santa Fe, NM 87505
Phone: (505) 476-3460 Fax: (505) 476-3462

State of New Mexico
Energy, Minerals & Natural Resources Department
OIL CONSERVATION DIVISION
1220 South St. Francis Dr.
Santa Fe, NM 87505

Form C-102
Revised August 1, 2011
Submit one copy to appropriate
District Office

☐ AMENDED REPORT

WELL LOCATION AND ACREAGE DEDICATION PLAT

¹ API Number 30-025-34695	² Pool Code 96763	³ Pool Name Shoe Bar; Atoka, North (Gas)
⁴ Property Code 309937	⁵ Property Name Mayfly 14 State Com	
⁷ OGRID No. 240974	⁸ Operator Name LEGACY RESERVES OPERATING LP	⁶ Well Number 1
		⁹ Elevation 3986'

¹⁰ Surface Location

UL or lot no.	Section	Township	Range	Lot Idn	Feet from the	North/South line	Feet from the	East/West line	County
D	14	16S	35E		330	North	330	West	Lea

¹¹ Bottom Hole Location If Different From Surface

UL or lot no.	Section	Township	Range	Lot Idn	Feet from the	North/South line	Feet from the	East/West line	County
¹² Dedicated Acres 40	¹³ Joint or Infill	¹⁴ Consolidation Code		¹⁵ Order No.					

No allowable will be assigned to this completion until all interests have been consolidated or a non-standard unit has been approved by the division.

¹⁶ 				¹⁷ OPERATOR CERTIFICATION I hereby certify that the information contained herein is true and complete to the best of my knowledge and belief, and that this organization either owns a working interest or unleased mineral interest in the land including the proposed bottom hole location or has a right to drill this well at this location pursuant to a contract with an owner of such a mineral or working interest, or to a voluntary pooling agreement or a compulsory pooling order heretofore entered by the division. Signature Date 06/06/19 Laura Pina Printed Name lpina@legacylp.com E-mail Address
				¹⁸ SURVEYOR CERTIFICATION I hereby certify that the well location shown on this plat was plotted from field notes of actual surveys made by me or under my supervision, and that the same is true and correct to the best of my belief. Date of Survey Signature and Seal of Professional Surveyor: Certificate Number

<div data-bbox="87 1001 317 1234"><div>16</div><div>330'</div><div>530'</div></div>				<div data-bbox="1133 1005 1488 1031">17 OPERATOR CERTIFICATION</div> <div data-bbox="1073 1037 1533 1234"><p>I hereby certify that the information contained herein is true and complete to the best of my knowledge and belief, and that this organization either owns a working interest or unleased mineral interest in the land including the proposed bottom hole location or has a right to drill this well at this location pursuant to a contract with an owner of such a mineral or working interest, or to a voluntary pooling agreement or a compulsory pooling order heretofore entered by the division.</p></div> <div data-bbox="1073 1234 1533 1306"><div><div>Laura Pina</div><div>Signature</div></div><div><div>06/06/19</div><div>Date</div></div></div> <div data-bbox="1073 1346 1533 1386"><div>Laura Pina</div><div>Printed Name</div></div> <div data-bbox="1073 1419 1533 1459"><div>lpina@legacylp.com</div><div>E-mail Address</div></div>
				<div data-bbox="1073 1503 1503 1535">18 SURVEYOR CERTIFICATION</div> <div data-bbox="1073 1539 1533 1717"><p>I hereby certify that the well location shown on this plat was plotted from field notes of actual surveys made by me or under my supervision, and that the same is true and correct to the best of my belief.</p></div> <div data-bbox="1073 1728 1533 1753"><div>Date of Survey</div></div> <div data-bbox="1073 1764 1533 1932"><div>Signature and Seal of Professional Surveyor:</div></div> <div data-bbox="1073 1942 1533 1967"><div>Certificate Number</div></div>

prod period	cc name	api	beg inv	oil prod	oilsales	end inv	avg grv	gas prod	gas sales	alloc std gas	mmbtu sales	calc btu	last oil test	last gas test	test date
11/30/2018	MAYFLY 14 STATE 5	3002534815	160.43	13.93	0.00	174.36	0.00	78.48	78.48	78.05	107.58	1.370795	1.00	4.00	11/13/2018
12/31/2018	MAYFLY 14 STATE 5	3002534815	174.36	37.61	0.00	211.97	0.00	119.58	119.58	118.92	163.94	1.370965	1.00	5.00	12/7/2018
1/31/2019	MAYFLY 14 STATE 5	3002534815	211.97	2.79	0.00	214.76	0.00	127.81	127.81	127.11	173.95	1.361004	1.00	4.00	1/9/2019
2/28/2019	MAYFLY 14 STATE 5	3002534815	214.76	18.86	163.80	69.82	38.40	105.28	105.28	104.70	143.28	1.360942	1.00	4.00	2/11/2019
3/31/2019	MAYFLY 14 STATE 5	3002534815	69.82	19.54	0.00	89.36	0.00	151.18	151.18	150.35	205.76	1.361026	0.00	5.00	3/16/2019
4/30/2019	MAYFLY 14 STATE 5	3002534815	89.36	27.90	0.00	117.26	0.00	128.95	128.95	128.24	175.49	1.360915	1.00	5.00	4/14/2019
			920.70	120.63	163.80	877.53	38.40	711.28	711.28	707.37	970.00				



June 10, 2019

State of New Mexico Oil Conservation Division
1220 South St. Francis Dr.
Santa Fe, New Mexico 87505
Attn: Michael McMillan

RE: Surface Commingling Application
Legacy Operated: Mayfly 14 State Lease
NW/4 Section 14, Township 16 South, Range 35 East

Michael McMillan:

Legacy Reserves Operating LP hereby desires to commingle production from the following wells:

	API	Well Name	Well #	Location	Pool code/Name
1	30-025-34815	Mayfly 14 State	#5	D-14-16S-35E	[59847] Townsend; Permo Upper Penn
2	30-025-34695	Mayfly 14 State Com	#1	D-14-16S-35E	[96763] Shoe Bar; Atoka, North (Gas)

After reviewing the ownership of working interest, overriding royalties and royalty I was able to confirm that ownership in the two wells described above are identical.

If you need any additional information please feel free to contact me via email at croberts@legacyreserves.com or by phone at 432-689-5200

Sincerely,

Clay Roberts
Landman

Legacy Reserves

303 West Wall, Suite 1800 • Midland, Texas 79701 • P. O. Box 10848 • Midland, Texas 79702
OFFICE 432-689-5200 • FAX 432-221-6399