

RECEIVED: 06/10/2019	REVIEWER: MAM	TYPE: PC	APP NO: pMAM191553323
-------------------------	-------------------------	--------------------	---------------------------------

ABOVE THIS TABLE FOR OCD DIVISION USE ONLY

NEW MEXICO OIL CONSERVATION DIVISION
 - Geological & Engineering Bureau -
 1220 South St. Francis Drive, Santa Fe, NM 87505



ADMINISTRATIVE APPLICATION CHECKLIST

THIS CHECKLIST IS MANDATORY FOR ALL ADMINISTRATIVE APPLICATIONS FOR EXCEPTIONS TO DIVISION RULES AND REGULATIONS WHICH REQUIRE PROCESSING AT THE DIVISION LEVEL IN SANTA FE

Applicant: OXY USA INC. OGRID Number: 16696
 Well Name: CAL MON FED 175H & MULTIPLE API: 30-015-45524 & MULTIPLE
 Pool: COTTON DRAW; BONE SPRING & WC-015 G-08 S233135D; WOLFCAMP Pool Code: 13367 & 98236

SUBMIT ACCURATE AND COMPLETE INFORMATION REQUIRED TO PROCESS THE TYPE OF APPLICATION INDICATED BELOW

1) **TYPE OF APPLICATION:** Check those which apply for (A)

A. Location - Spacing Unit - Simultaneous Dedication

☐ NSL

☐ NSP (PROJECT AREA)

☐ NSP (PRORATION UNIT)

☐ SD

PC-1353

B. Check one only for (I) or (II)

(I) Commingling - Storage - Measurement

☐ DHC

☐ CTB

☐ PLC

☐ PC

☐ OLS

☒ OLM

(II) Injection - Disposal - Pressure Increase - Enhanced Oil Recovery

☐ WFX

☐ PMX

☐ SWD

☐ IPI

☐ EOR

☐ PPR

2) **NOTIFICATION REQUIRED TO:** Check those which apply.

A. ☐ Offset operators or lease holders

B. ☐ Royalty, overriding royalty owners, revenue owners

C. ☐ Application requires published notice

D. ☐ Notification and/or concurrent approval by SLO

E. ☒ Notification and/or concurrent approval by BLM

F. ☐ Surface owner

G. ☐ For all of the above, proof of notification or publication is attached, and/or,

H. ☒ No notice required *Identical interest per PC1310A original submittal*

FOR OCD ONLY

☐

Notice Complete

☐

Application
Content
Complete

3) **CERTIFICATION:** I hereby certify that the information submitted with this application for administrative approval is **accurate** and **complete** to the best of my knowledge. I also understand that **no action** will be taken on this application until the required information and notifications are submitted to the Division.

Note: Statement must be completed by an individual with managerial and/or supervisory capacity.

Kathleen Mowery

Print or Type Name

Date

6/4/2019

Phone Number

713-366-5109

Kathleen Mowery

Signature

Kathleen-Mowery@oxy.com

e-mail Address

APPLICATION FOR POOL COMMINGLE & OFF-LEASE STORAGE, MEASUREMENT AND SALES

Commingle proposal for the Cal Mon 35 Fed CTB #2

OXY USA INC requests approval to amend commingle order PC 1310A. CAL MON MDP 35 FED 1H-6H and CAL MON 35 FEDERAL 172-176H will be permanently added to the commingle permit. These wells are in the previously approved pool and section. All wells will now produce to the Cal Mon 35 Fed CTB #2 (M-26-23S-31E) and require a pool commingle and off-lease storage, measurement and sales.

BLM 12.5% ROYALTY - NMNM019199

POOL: COTTON DRAW; BONE SPRING (13367)

WELL NAME	API	SURFACE LOCATION	POOL	POOL CODE	DATE ONLINE	OIL (BOPD)	GRAVITY API	GAS (MSCFD)	BTU/CF	WATER (BWPD)
CAL MON MDP1 35 FEDERAL 001H	30-015-44771	D-35-23S-31E	COTTON DRAW; BONE SPRING	13367	Jun-2018	738	42	770	1260	2515
CAL MON MDP1 35 FEDERAL 002H	30-015-44772	D-35-23S-31E	COTTON DRAW; BONE SPRING	13367	Jun-2018	816	42	1186	1262	2513
CAL MON MDP1 35 FEDERAL 003H	30-015-44773	C-35-23S-31E	COTTON DRAW; BONE SPRING	13367	Jun-2018	891	42	931	1275	2674
CAL MON MDP1 35 FEDERAL 004H	30-015-44774	C-35-23S-31E	COTTON DRAW; BONE SPRING	13367	Jun-2018	793	42	863	1280	2345
CAL MON MDP1 35 FEDERAL 005H	30-015-44775	A-35-23S-31E	COTTON DRAW; BONE SPRING	13367	Jun-2018	1211	42	799	1269	2424
CAL MON MDP1 35 FEDERAL 006H	30-015-44776	A-35-23S-31E	COTTON DRAW; BONE SPRING	13367	May-2018	824	42	740	1272	2269
CAL MON 35 FEDERAL 041H	30-015-43140	D-35-23S-31E	COTTON DRAW; BONE SPRING	13367	Oct-2017	352	43.9	1230	1268	1646
CAL MON 35 FEDERAL 175H	30-015-45524	A-35-23S-31E	COTTON DRAW; BONE SPRING	13367	EST APR 2019	505	43.9	902	1271	1396

POOL: WC-015 G-08 S233135D; WOLFCAMP (98236)

WELL NAME	API	SURFACE LOCATION	POOL	POOL CODE	DATE ONLINE	OIL (BOPD)	GRAVITY API	GAS (MSCFD)	BTU/CF	WATER (BWPD)
CAL MON 35 FEDERAL 171H	30-015-44269	D-35-23S-31E	WC-015 G-08 S233135D;WOLFCAMP	98236	Oct-2017	343	43.9	1416	1271	1592
CAL MON 35 FEDERAL 172H	30-015-45521	B-35-23S-31E	WC-015 G-08 S233135D;WOLFCAMP	98236	EST APR 2019	505	43.9	902	1271	1396
CAL MON 35 FEDERAL 173H	30-015-45522	B-35-23S-31E	WC-015 G-08 S233135D;WOLFCAMP	98236	EST APR 2019	505	43.9	902	1271	1396
CAL MON 35 FEDERAL 174H	30-015-45523	B-35-23S-31E	WC-015 G-08 S233135D;WOLFCAMP	98236	EST APR 2019	505	43.9	902	1271	1396
CAL MON 35 FEDERAL 176H	30-015-45525	A-35-23S-31E	WC-015 G-08 S233135D;WOLFCAMP	98236	EST APR 2019	505	43.9	902	1271	1396

Process Description:

Production is sent through an 8' x 20' three-phase production separator. Oil from the three-phase separator is directed through two 8' x 20' heater treaters before being sent to a 6' x 40' vapor recovery tower. Oil then flows to six 1000 bbl oil tanks before being pumped through one of three LACT meters (S/N 20540-11, S/N 20540-4, S/N 20540-12) and then sent to oil sales. The LACT units will serve as the oil FMPs for this CTB (oil FMP at Lat 32.2686722, Long -103.753644). A truck load FMP will be set up at the facility for use as back-up in the event of a LACT meter failure.

Oil and gas production will be allocated back to each well based on well test. For testing purposes, the facility will be equipped with six permanent 6' x 20' three-phase test separators. Each test vessel is equipped with oil turbine meters (S/N below), gas orifice meters (S/N below) and water turbine meters.

EQUIPMENT	GAS METER #	OIL METER #
TEST SEPARATOR - V1101	17121T	12103450401
TEST SEPARATOR - V1102	17122T	12102926433
TEST SEPARATOR - V1103	17123T	12108350318
TEST SEPARATOR - V1104	17124T	12103891224
TEST SEPARATOR - V1105	TBD*	TBD*
TEST SEPARATOR - V1106	TBD*	TBD*

Wells will be tested daily prior to Range 1 of decline, and will be tested at least three times per month during Range 1 of decline. When Range 2 decline is started, the wells will be tested at least twice per month. Wells will be tested at least once per month when Range 3 of decline is started, as specified in Hearing Order R-14299. Production allocation to each well will be based on the aforementioned well tests.

The following table summarizes the decline range of each well. The facility is equipped to exceed the required testing frequency of the wells.

WELL NAME	API	RANGE OF DECLINE
CAL MON MDP1 35 FED 1H	30-015-44771	RANGE 2
CAL MON MDP1 35 FED 2H	30-015-44772	RANGE 2
CAL MON MDP1 35 FED 3H	30-015-44773	RANGE 2
CAL MON MDP1 35 FED 4H	30-015-44774	RANGE 2
CAL MON MDP1 35 FED 5H	30-015-44775	RANGE 2
CAL MON MDP1 35 FED 6H	30-015-44776	RANGE 2
CAL MON 35 FED 41H	30-015-43140	RANGE 3
CAL MON 35 FED 171H	30-015-44269	RANGE 3
CAL MON 35 FED 172H	30-015-45521	EST 4/2019 ONLINE
CAL MON 35 FED 173H	30-015-45522	EST 4/2019 ONLINE
CAL MON 35 FED 174H	30-015-45523	EST 4/2019 ONLINE
CAL MON 35 FED 175H	30-015-45524	EST 4/2019 ONLINE
CAL MON 35 FED 176H	30-015-45525	EST 4/2019 ONLINE

Gas production will be sent from the production and test separators to the gas scrubber. It will then flow through an orifice meter (S/N 17120C), which will serve as the gas FMP (gas FMP at Lat 32.2686722, Long -103.753644) for the purpose of royalty payment, then sent to sales.

All wells are on gas lift. The table below lists the gas lift meter numbers for each respective well. Estimated volume ranges from 300 MCFPD to 750 MCFPD.

WELLS	GAS LIFT METER #
CAL MON MDP1 35 FED 1H	17111I
CAL MON MDP1 35 FED 2H	17112I
CAL MON MDP1 35 FED 3H	17113I
CAL MON MDP1 35 FED 4H	17114I
CAL MON MDP1 35 FED 5H	17115I
CAL MON MDP1 35 FED 6H	17116I
CAL MON 35 FED 41H	17106I
CAL MON 35 FED 171H	17107I
CAL MON 35 FED 172H	TBD*
CAL MON 35 FED 173H	TBD*
CAL MON 35 FED 174H	TBD*
CAL MON 35 FED 175H	TBD*
CAL MON 35 FED 176H	TBD*

All produced water will be sent to the Sand Dunes SWD Integration System.

The oil and gas meters will be calibrated on a regular basis per API, NMOCD and BLM specifications.

*Gas lift meter numbers to be provided upon installation.

Additional Application Components:

The flow of production is shown in detail on the enclosed facility diagram. Also enclosed is a map detailing facility, lease, and well locations.

All wells have identical ownership therefore notification was not required.

Pursuant to Statewide rule 19.15.12.10(C)(4)(g) OXY USA INC requests the option to include additional pools or leases within the defined parameters set forth in the order for future additions.

The commingling of production is in the interest of conservation and waste and will result in the most effective economic means of producing the reserves in place from the affected wells and will not result in reduced royalty or improper measurement of production. The proposed commingling will reduce operating expenses as well as reduce the surface facility footprint and overall emissions.

OXY USA INC understands the requested approval will not constitute the granting of any right-of-way or construction rights not granted by the lease instrument.



OXY USA INC.

A subsidiary of Occidental Petroleum Corporation

5 Greenway Plaza, Suite 110, Houston, Texas
77046
P.O. Box 4294, Houston, Texas 77210-4294

January 2, 2019

Re: **Pool Commingle Application For Cal-Mon Wells:**

Section 35, T23S R31E, Eddy County

**Cal Mon MDP1 35 Federal 001H-Cotton Draw; Bone Spring Pool 13367
Cal Mon MDP1 35 Federal 002H-Cotton Draw; Bone Spring Pool 13367
Cal Mon MDP1 35 Federal 003H-Cotton Draw; Bone Spring Pool 13367
Cal Mon MDP1 35 Federal 004H-Cotton Draw; Bone Spring Pool 13367
Cal Mon MDP1 35 Federal 005H-Cotton Draw; Bone Spring Pool 13367
Cal Mon MDP1 35 Federal 006H-Cotton Draw; Bone Spring Pool 13367
Cal Mon 35 Federal 041H-Cotton Draw; Bone Spring Pool 13367
Cal Mon 35 Federal 171H-WC-015 G-08 S233135D; Wolfcamp 98236**

To Whom It May Concern:

OXY USA INC., as Operator, will be filing an application with the New Mexico Oil Conservation Division for approval of the above mentioned commingle project. This letter serves to notice you that the operator and interest owners are identical for these wells and for future wells in Section 35 for the pools listed above.

Best Regards,

OXY USA INC.

A handwritten signature in black ink, appearing to read "Matthew Cole", is written over a horizontal line.

Matthew Cole
Land Negotiator

Submit 1 Copy To Appropriate District Office
District I - (575) 393-6161
1625 N. French Dr., Hobbs, NM 88240
District II - (575) 748-1283
811 S. First St., Artesia, NM 88210
District III - (505) 334-6178
1000 Rio Brazos Rd., Aztec, NM 87410
District IV - (505) 476-3460
1220 S. St. Francis Dr., Santa Fe, NM 87505

State of New Mexico
Energy, Minerals and Natural Resources

OIL CONSERVATION DIVISION
1220 South St. Francis Dr.
Santa Fe, NM 87505

Form C-103
Revised July 18, 2013

SUNDRY NOTICES AND REPORTS ON WELLS (DO NOT USE THIS FORM FOR PROPOSALS TO DRILL OR TO DEEPEN OR PLUG BACK TO A DIFFERENT RESERVOIR. USE "APPLICATION FOR PERMIT" (FORM C-101) FOR SUCH PROPOSALS.)		WELL API NO. 30-015-44771
1. Type of Well: Oil Well <input checked="" type="checkbox"/> Gas Well <input type="checkbox"/> Other <input type="checkbox"/>		5. Indicate Type of Lease STATE <input type="checkbox"/> FEE <input type="checkbox"/>
2. Name of Operator OXY USA INC.		6. State Oil & Gas Lease No.
3. Address of Operator 5 GREENWAY PLAZA SUITE 110, HOUSTON TX 77046		7. Lease Name or Unit Agreement Name CAL MON MDP1 35 FEDERAL
4. Well Location Unit Letter _____ D _____ : 277 _____ feet from the _____ NORTH _____ line and 1077 _____ feet from the _____ WEST _____ line Section 35 Township 23S Range 31E NMPM County EDDY		8. Well Number 001H
11. Elevation (Show whether DR, RKB, RT, GR, etc.)		9. OGRID Number 16696
		10. Pool name or Wildcat COTTON DRAW; BONE SPRING

12. Check Appropriate Box to Indicate Nature of Notice, Report or Other Data

NOTICE OF INTENTION TO:		SUBSEQUENT REPORT OF:	
PERFORM REMEDIAL WORK <input type="checkbox"/>	PLUG AND ABANDON <input type="checkbox"/>	REMEDIAL WORK <input type="checkbox"/>	ALTERING CASING <input type="checkbox"/>
TEMPORARILY ABANDON <input type="checkbox"/>	CHANGE PLANS <input type="checkbox"/>	COMMENCE DRILLING OPNS. <input type="checkbox"/>	P AND A <input type="checkbox"/>
PULL OR ALTER CASING <input type="checkbox"/>	MULTIPLE COMPL <input type="checkbox"/>	CASING/CEMENT JOB <input type="checkbox"/>	
DOWNHOLE COMMINGLE <input type="checkbox"/>			
CLOSED-LOOP SYSTEM <input type="checkbox"/>			
OTHER: POOL COMMINGLE <input checked="" type="checkbox"/>		OTHER: PC-1310-A <input type="checkbox"/>	

13. Describe proposed or completed operations. (Clearly state all pertinent details, and give pertinent dates, including estimated date of starting any proposed work). SEE RULE 19.15.7.14 NMAC. For Multiple Completions: Attach wellbore diagram of proposed completion or recompletion.

OXY USA INC requests approval to amend commingle order PC 1310A. CAL MON MDP 35 FED 1H-6H will be permanently added to the commingle permit. These wells are in the previously approved pool and section. All wells will now produce to the Cal Mon 35 Fed CTB #2 (D-35-23S-31E). This facility is located on lease. OXY USA INC requests the option to include future wells to this application that are within Section 35 and the approved pools as ownership is identical.

CAL MON MDP1 35 FED 1H	30-015-44771
CAL MON MDP1 35 FED 2H	30-015-44772
CAL MON MDP1 35 FED 3H	30-015-44773
CAL MON MDP1 35 FED 4H	30-015-44774
CAL MON MDP1 35 FED 5H	30-015-44775
CAL MON MDP1 35 FED 6H	30-015-44776
CAL MON 35 FED 41H	30-015-43410 43140
CAL MON 35 FED 171H	30-015-44269

Spud Date:

Rig Release Date:

I hereby certify that the information above is true and complete to the best of my knowledge and belief.

SIGNATURE Kathleen Mowery TITLE Regulatory Engineer DATE 1/2/19
Type or print name Kathleen Mowery E-mail address: kathleen-mowery@oxy.com PHONE: 713-366-5109
For State Use Only

APPROVED BY: Michael McMillan TITLE Engineering Bureau DATE 1-03-2019
Conditions of Approval (if any):

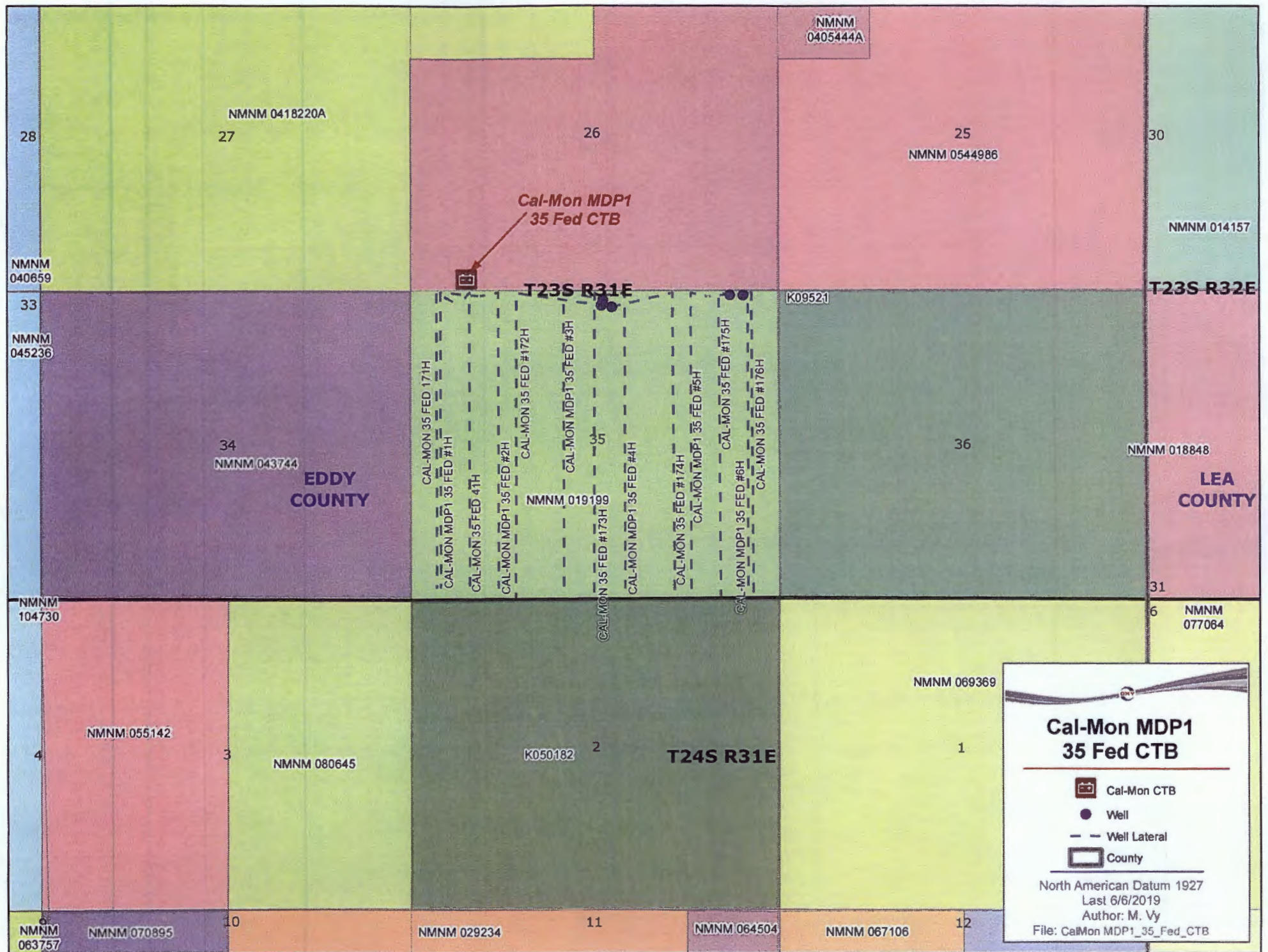

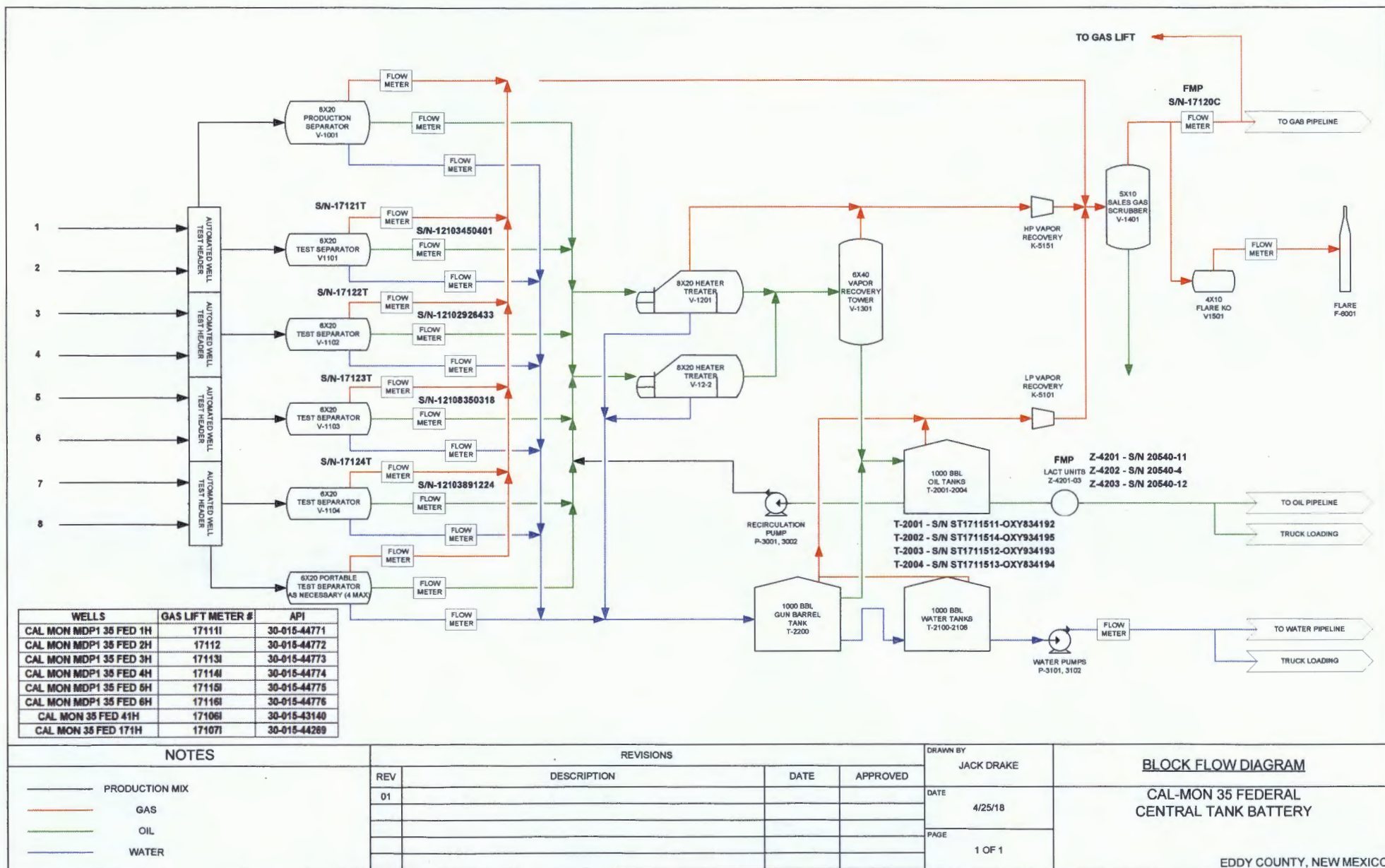

District I
1623 N. French Dr., Hobbs, NM 88240
Phone: (575) 393-6161 Fax: (575) 393-9720
District II
811 S. First St., Artesia, NM 88210
Phone: (575) 748-1283 Fax: (575) 748-9720
District III
1000 Rio Brazos Road, Aztec, NM 87410
Phone: (505) 334-6178 Fax: (505) 334-6170
District IV
1220 S. St. Francis Dr., Santa Fe, NM 87505
Phone: (505) 476-3460 Fax: (505) 476-3462

State of New Mexico
Energy, Minerals & Natural Resources Department

OIL CONSERVATION DIVISION
1220 South St. Francis Dr.
Santa Fe, NM 87505

OIL CONSERVATION
ARTESIA DISTRICT

Form C-102
Revised August 1, 2011

Submit one copy to appropriate
District Office

FEB 26 2018 ☐ AMENDED REPORT

WELL LOCATION AND ACREAGE DEDICATION PLAT

API Number 30-015-44771	Pool Code 13367	Property Name Cotton Draw Bone Spring
Property Code 320832	Property Name CAL-MON MDP1 "35" FEDERAL	Well Number 1H
OGRID No. 16694	Operator Name OXY USA INC.	Elevation 3456.2'

Surface Location

UL or lot no.	Section	Township	Range	Lot Idn	Feet from the	North/South line	Feet from the	East/West line	County
D	35	23 SOUTH	31 EAST, N.M.P.M.		110'	NORTH	972'	WEST	EDDY

Bottom Hole Location If Different From Surface

UL or lot no.	Section	Township	Range	Lot Idn	Feet from the	North/South line	Feet from the	East/West line	County
M	35	23 SOUTH	31 EAST, N.M.P.M.		180'	SOUTH	440'	WEST	EDDY
Dedicated Acres 160	Joint or Infill Y	Consolidation Code	Order No						

No allowable will be assigned to this completion until all interests have been consolidated or a non-standard unit has been approved by the division.

SURFACE LOCATION
NEW MEXICO EAST
NAD 1983
Y=461672.99 US FT
X=720407.82 US FT
LAT.: N 32.2678851°
LONG.: W 103.7538784°

KICK OFF POINT
NEW MEXICO EAST
NAD 1983
Y=461730.60 US FT
X=719875.50 US FT
LAT.: N 32.2680513°
LONG.: W 103.7556996°

TOP PERF.
NEW MEXICO EAST
NAD 1983
Y=461440.60 US FT
X=719877.08 US FT
LAT.: N 32.2672542°
LONG.: W 103.7556995°

BOTTOM PERF.
NEW MEXICO EAST
NAD 1983
Y=456838.04 US FT
X=719903.21 US FT
LAT.: N 32.2549025°
LONG.: W 103.7556983°

BOTTOM HOLE LOCATION
NEW MEXICO EAST
NAD 1983
Y=456678.04 US FT
X=719903.08 US FT
LAT.: N 32.2541627°
LONG.: W 103.7556983°

OPERATOR CERTIFICATION

I hereby certify that the information contained herein is true and complete to the best of my knowledge and belief, and that this organization either owns a working interest or undivided mineral interest in the land including the proposed bottom hole location or has a right to drill this well at this location pursuant to a contract with an owner of such a mineral or working interest, or to a voluntary pooling agreement or a compulsory pooling order heretofore entered by the division.

Signature: David Stewart Date: 6/26/17
Printed Name: David Stewart
E-mail Address: david.stewart@oxy.com

SURVEYOR CERTIFICATION

I hereby certify that the map and plat shown on this plat was plotted in accordance with the rules and regulations made by the State of New Mexico and that the same is true and correct to the best of my belief.

Date of Survey: OCTOBER 19, 2016
Signature and Seal of Professional Land Surveyor: Terry J. As...
Certification Number: 15079

WO# 161019WL-a (M)

RWP-2-28-18

District I
1625 N. French Dr., Hobbs, NM 88240
Phone: (575) 393-4161 Fax: (575) 393-0720
District II
817 S. First St., Artesia, NM 88210
Phone: (575) 748-1283 Fax: (575) 748-1283
District III
1000 Run Branch Road, Aztec, NM 87410
Phone: (505) 334-6178 Fax: (505) 334-6178
District IV
1220 S. St. Francis Dr., Santa Fe, NM 87505
Phone: (505) 476-3460 Fax: (505) 476-3460

NM OIL CONSERVATION
ARTESIA DISTRICT

NM OIL CONSERVATION
ARTESIA DISTRICT

State of New Mexico
Energy, Minerals & Natural Resources Department
OIL CONSERVATION DIVISION
1220 South St. Francis Dr.
Santa Fe, NM 87505

Form C-102
Revised August 1, 2011
Submit one copy to appropriate
District Office

FEB 26 2018

RECEIVED

☐ AMENDED REPORT

WELL LOCATION AND ACREAGE DEDICATION PLAT

API Number 30-015-44772	Pool Code 13367	Pool Name Cotton Draw Bone Springs
Property Code 320832	Property Name CAL-MON MDP1 "35" FEDERAL	Well Number 2H
OGRID No. 16694	Operator Name OXY USA INC.	Elevation 3456.3'

Surface Location

UL or lot no.	Section	Township	Range	Lot Idn	Feet from the	North/South line	Feet from the	East/West line	County
D	35	23 SOUTH	31 EAST, N.M.P.M.		110'	NORTH	1002'	WEST	EDDY

Bottom Hole Location If Different From Surface

UL or lot no.	Section	Township	Range	Lot Idn	Feet from the	North/South line	Feet from the	East/West line	County
M	35	23 SOUTH	31 EAST, N.M.P.M.		180'	SOUTH	1260'	WEST	EDDY

Dedicated Acres	Joint or Infill	Consolidation Code	Order No.
160	Y		

No allowable will be assigned to this completion until all interests have been consolidated or a non-standard unit has been approved by the division.

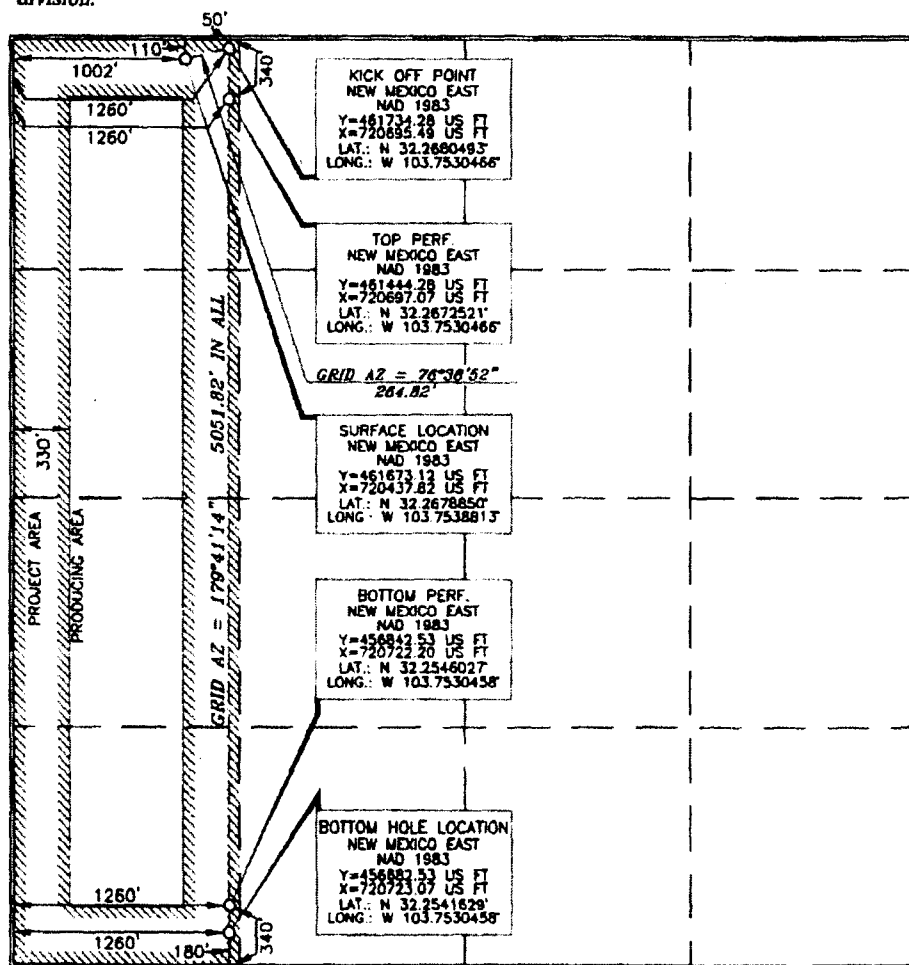

OPERATOR CERTIFICATION

I hereby certify that the information contained herein is true and complete to the best of my knowledge and belief, and that this organization either owns a working interest or undivided mineral interest in the land including the proposed bottom hole location or has a right to drill this well at this location pursuant to a contract with an owner of such a mineral or working interest, or to a voluntary pooling agreement or a compulsory pooling order heretofore entered by the division.

Signature: [Signature] Date: 6/26/17
Printed Name: Dwight Stewart Sr. Reg. Att.
E-mail Address: dsw Stewart@oxy.com

SURVEYOR CERTIFICATION

I hereby certify that the well location shown on this plat was plotted from the results of a survey made by myself or under my supervision, and that the same is true and correct to the best of my belief.

Date of Survey: OCTOBER 19, 2016
Signature and Seal of Professional Surveyor: [Signature]
Certificate Number: 15079

WOL 161019WL-B (1A)

RW 2-28-18

**NM OIL CONSERVATION
ARTESIA DISTRICT**

FEB 26 2018

Form C-102

Revised August 1, 2011

Submit one copy to appropriate
District Office

RECEIVED

☐ AMENDED REPORT

District I
1625 N. French Dr., Hobbs, NM 88240
Phone: (575) 393-6161 Fax: (575) 393-0720
District II
811 S. First St., Artesia, NM 88210
Phone: (575) 746-1283 Fax: (575) 746-9770
District III
1000 Elm Branch Road, Aztec, NM 87410
Phone: (505) 334-6178 Fax: (505) 334-6170
District IV
1220 S. St. Francis Dr., Santa Fe, NM 87503
Phone: (505) 476-3460 Fax: (505) 476-3462

State of New Mexico
Energy, Minerals & Natural Resources Department
OIL CONSERVATION DIVISION
1220 South St. Francis Dr.
Santa Fe, NM 87505

WELL LOCATION AND ACREAGE DEDICATION PLAT

API Number 30-015-44773	Pool Code 13367	Pool Name Cotton Draw Base Springs
Property Code 320832	Property Name CAL-MON MDP1 "35" FEDERAL	Well Number 3H
OGRID No. 16696	Operator Name OXY USA INC.	Elevation 3463.0'

Surface Location

UL or lot no.	Section	Township	Range	Lot Idn	Feet from the	North/South line	Feet from the	East/West line	County
C	35	23 SOUTH	31 EAST, N.M.P.M		120'	NORTH	2594'	WEST	EDDY

Bottom Hole Location If Different From Surface

UL or lot no.	Section	Township	Range	Lot Idn	Feet from the	North/South line	Feet from the	East/West line	County
N	35	23 SOUTH	31 EAST, N.M.P.M		180'	SOUTH	2200'	WEST	EDDY
Dedicated Acres 160	Joint or Infill Y	Consolidation Code	Order No.						

No allowable will be assigned to this completion until all interests have been consolidated or a non-standard unit has been approved by the division.

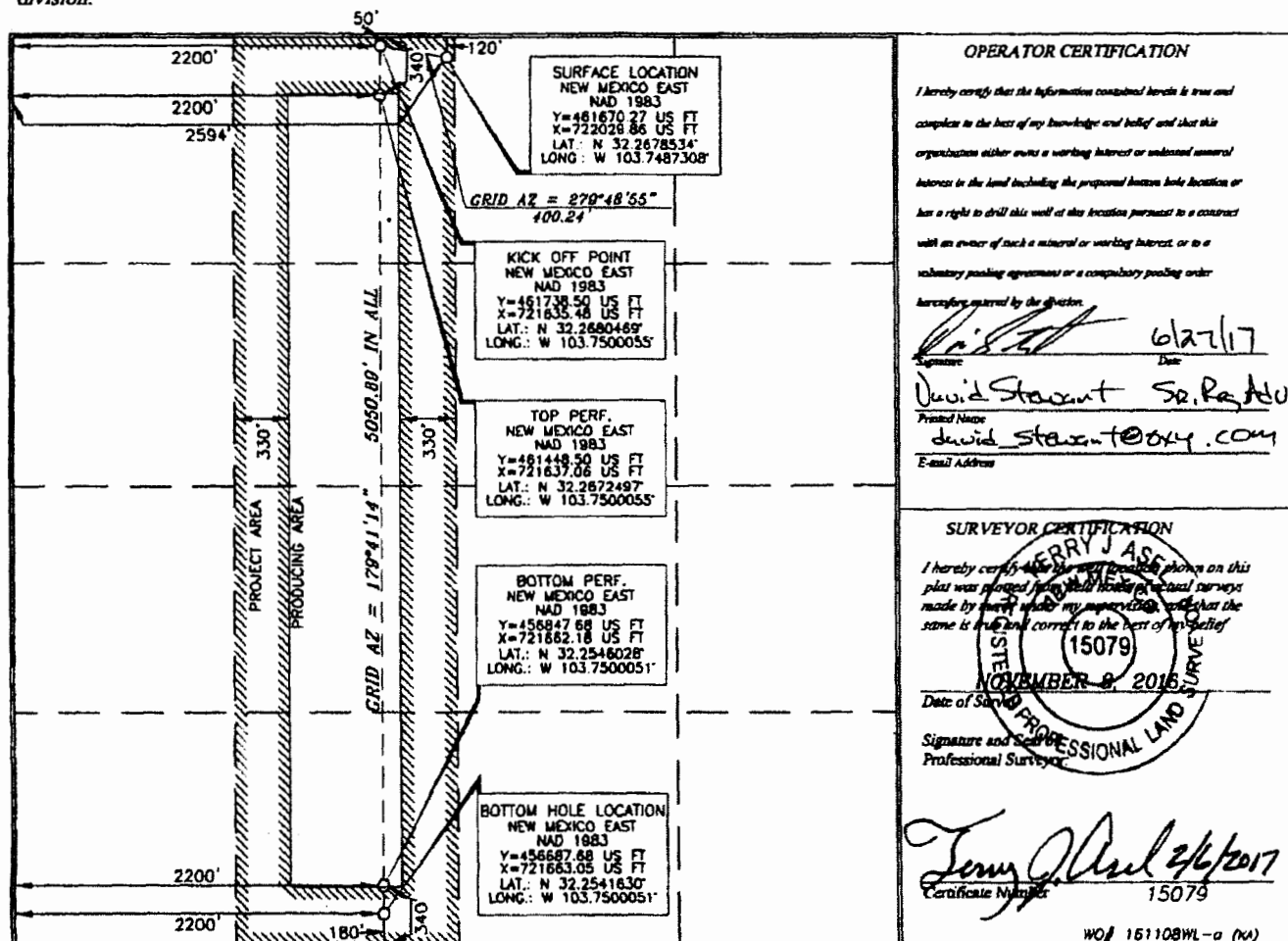

RINP 2-28-18

District I
1623 N. French Dr., Hobbs, NM 88240
Phone: (575) 393-6161 Fax: (575) 393-0720
District II
811 S. First St., Artesia, NM 88210
Phone: (575) 748-1283 Fax: (575) 748-9720
District III
1000 Rio Grande Road, Amar, NM 87410
Phone: (505) 334-6178 Fax: (505) 334-6170
District IV
1220 S. St. Francis Dr., Santa Fe, NM 87505
Phone: (505) 476-3460 Fax: (505) 476-3462

State of New Mexico
Energy, Minerals & Natural Resources Department
OIL CONSERVATION DIVISION
1220 South St. Francis Dr.
Santa Fe, NM 87505

Form C-102
Revised August 1, 2011
Submit a copy to appropriate
District Office

FEB 26 2018 ☐ AMENDED REPORT

WELL LOCATION AND ACREAGE DEDICATION PLAT

API Number 30-05-44775	Pool Code 13367	Pool Name Cotton Draw Bone Springs
Property Code 320832	Property Name CAL-MON MDP1 "35" FEDERAL	Well Number 5H
OGRID No. 16694	Operator Name OXY USA INC.	Elevation 3468.1'

Surface Location

UL or lot no.	Section	Township	Range	Lot Idn	Feet from the	North/South line	Feet from the	East/West line	County
A	35	23 SOUTH	31 EAST, N.M.P.M.		110'	NORTH	1026'	EAST	EDDY

Bottom Hole Location If Different From Surface

UL or lot no.	Section	Township	Range	Lot Idn	Feet from the	North/South line	Feet from the	East/West line	County
P	35	23 SOUTH	31 EAST, N.M.P.M.		180'	SOUTH	1260'	EAST	EDDY
Dedicated Acres 160	Joint or Infill Y	Consolidation Code	Order No NSL will be filed						

No allowable will be assigned to this completion until all interests have been consolidated or a non-standard unit has been approved by the division.

<p>KICK OFF POINT NEW MEXICO EAST NAD 1983 Y=461745.98 US FT X=723452.85 US FT LAT.: N 32.28604011 LONG.: W 103.7441258</p> <p>TOP PERF. NEW MEXICO EAST NAD 1983 Y=461455.96 US FT X=723454.38 US FT LAT.: N 32.2672429 LONG.: W 103.7441260</p> <p>GRID AZ = 284°08'54" 241.65'</p> <p>SURFACE LOCATION NEW MEXICO EAST NAD 1983 Y=461626.89 US FT X=723687.17 US FT LAT.: N 32.2678742 LONG.: W 103.7433688</p> <p>BOTTOM PERF. NEW MEXICO EAST NAD 1983 Y=456957.86 US FT X=723478.72 US FT LAT.: N 32.2546030 LONG.: W 103.7441289</p> <p>BOTTOM HOLE LOCATION NEW MEXICO EAST NAD 1983 Y=456997.88 US FT X=723478.57 US FT LAT.: N 32.2541832 LONG.: W 103.7441290</p>		<p>OPERATOR CERTIFICATION</p> <p>I hereby certify that the information contained herein is true and complete to the best of my knowledge and belief, and that this organization either owns a working interest or undivided mineral interest in the land including the proposed bottom hole location or has a right to drill this well at this location pursuant to a contract with an owner of such a mineral or working interest, or to a voluntary pooling agreement or a compulsory pooling order</p> <p>hereby approved by the dryness.</p> <p><i>David Stewart</i> 7/5/17 Signature Date David Stewart Sr. Reg. Adv. Printed Name david.stewart@oxy.com E-mail Address</p> <p>SURVEYOR CERTIFICATION</p> <p>I hereby certify that the information shown on this plat was plotted from the most reliable of actual surveys made by me or under my supervision, and that the same is true and correct to the best of my belief</p> <p>NOVEMBER 1, 2016 Date of Survey</p> <p><i>Terry J. As...</i> Signature and Seal Professional Surveyor</p> <p>Certificate Number 15079</p> <p>WOL 151101WL-a (04)</p>	
--	--	--	--

PL 2-28-18

**NM OIL CONSERVATION
ARTESIA DISTRICT**

FEB 26 2018

Form C-102

State of New Mexico
Energy, Minerals & Natural Resources Department
OIL CONSERVATION DIVISION
1220 South St. Francis Dr.
Santa Fe, NM 87505

Revised August 1, 2011
Submit one copy to appropriate
District Office

RECEIVED

☐ AMENDED REPORT

District I
1625 N. French Dr., Hobbs, NM 88240
Phone: (575) 393-6161 Fax: (575) 393-0720
District II
811 S. First St., Artesia, NM 88210
Phone: (575) 748-1283 Fax: (575) 748-9720
District III
1000 Rio Grande Road, Artesia, NM 87410
Phone: (505) 334-6178 Fax: (505) 334-6170
District IV
1220 S. St. Francis Dr., Santa Fe, NM 87505
Phone: (505) 476-3460 Fax: (505) 476-3462

WELL LOCATION AND ACREAGE DEDICATION PLAT

API Number 30-015-44776	Pool Code 13367	Pool Name Cotton Draw Base Springs
Property Code 320832	Property Name CAL-MON MDP1 "35" FEDERAL	Well Number 6H
OGRID No. 16696	Operator Name OXY USA INC.	Elevation 3468.2'

Surface Location

UL or lot no.	Section	Township	Range	Lot Idn	Feet from the	North/South line	Feet from the	East/West line	County
A	35	23 SOUTH	31 EAST, N.M.P.M.		110'	NORTH	996'	EAST	EDDY

Bottom Hole Location If Different From Surface

UL or lot no.	Section	Township	Range	Lot Idn	Feet from the	North/South line	Feet from the	East/West line	County
P	35	23 SOUTH	31 EAST, N.M.P.M.		180'	SOUTH	440'	EAST	EDDY
Dedicated Acres 160	Joint or Infill Y	Consolidation Code	Order No.						

No allowable will be assigned to this completion until all interests have been consolidated or a non-standard unit has been approved by the division.

<p>SURFACE LOCATION NEW MEXICO EAST NAD 1983 Y=481887.01 US FT X=723717.17 US FT LAT: N 32.2678741° LONG: W 103.7432717°</p> <p>GRID AZ = 83°36'43" 559.15'</p> <p>KICK OFF POINT NEW MEXICO EAST NAD 1983 Y=481749.22 US FT X=724272.84 US FT LAT: N 32.2680366° LONG: W 103.7414728°</p> <p>TOP PERF. NEW MEXICO EAST NAD 1983 Y=481459.22 US FT X=724272.38 US FT LAT: N 32.2672395° LONG: W 103.7414731°</p> <p>BOTTOM PERF. NEW MEXICO EAST NAD 1983 Y=456862.16 US FT X=724298.71 US FT LAT: N 32.2546030° LONG: W 103.7414764°</p> <p>BOTTOM HOLE LOCATION NEW MEXICO EAST NAD 1983 Y=456702.16 US FT X=724298.58 US FT LAT: N 32.2541632° LONG: W 103.7414765°</p>	<p>OPERATOR CERTIFICATION</p> <p>I hereby certify that the information contained herein is true and complete to the best of my knowledge and belief, and that this organization either owns a working interest or undivided mineral interest in the land including the proposed bottom hole location or has a right to drill this well at this location pursuant to a contract with an owner of such a mineral or working interest, or to a voluntary pooling agreement or a compulsory pooling order.</p> <p>Hereby certified by the division</p> <p><i>David Stewart</i> 7/5/17 Signature Date David Stewart SR. Reg. Adv. Printed Name david_stewart@oxy.com E-mail Address</p> <p>SURVEYOR CERTIFICATION</p> <p>I hereby certify that the well location shown on this plat was plotted from field notes of actual surveys made by me or under my supervision, and that the same are true and correct to the best of my belief.</p> <p><i>ERRY J. ASS</i> (15079) NOVEMBER 1, 2016 Date of Survey Signature and Seal of Professional Land Surveyor Certificate Number 15079</p> <p>WO# 161101WL-b (NA)</p>
--	---

RW2-28-18

District I
1423 N. French Dr., Hobbs, NM 88240
Phone: (505) 393-6161 Fax: (505) 393-6720
District II
911 S. First St., Artesia, NM 88210
Phone: (505) 748-1263 Fax: (505) 748-9720
District III
1000 Rio Grande Blvd., Alamogordo, NM 88310
Phone: (505) 334-6178 Fax: (505) 334-6170
District IV
1220 S. St. Francis Dr., Santa Fe, NM 87505
Phone: (505) 476-3460 Fax: (505) 476-3462

State of New Mexico **NM OIL CONSERVATION**
Energy, Minerals & Natural Resources Department
OIL CONSERVATION DIVISION
1220 South St. Francis Dr.
Santa Fe, NM 87505

Form C-102
Revised August 1, 2011
Submit one copy to appropriate
District Office

APR 05 2017

RECEIVED

☒ AMENDED REPORT

WELL LOCATION AND ACREAGE DEDICATION PLAT

API Number 30-015-43140	Pool Code 13367	Pool Name Cotton Draw Base Springs
Property Code 314855	Property Name CAL-MON "35" FEDERAL	Well Number 41H.
OGRID No. 16696	Operator Name OXY USA INC.	Elevation 3456.2'

Surface Location

UL or lot no.	Section	Township	Range	Lot Idn	Feet from the	North/South line	Feet from the	East/West line	County
D	35	23 SOUTH	31 EAST, N.M.P.M.		250'	NORTH	710'	WEST	EDDY

Bottom Hole Location If Different From Surface

UL or lot no.	Section	Township	Range	Lot Idn	Feet from the	North/South line	Feet from the	East/West line	County
M	35	23 SOUTH	31 EAST, N.M.P.M.		180'	SOUTH	850'	WEST	EDDY

Dedicated Acres	Joint or Infill	Consolidation Code	Order No.
160	N		

No allowable will be assigned to this completion until all interests have been consolidated or a non-standard unit has been approved by the division.

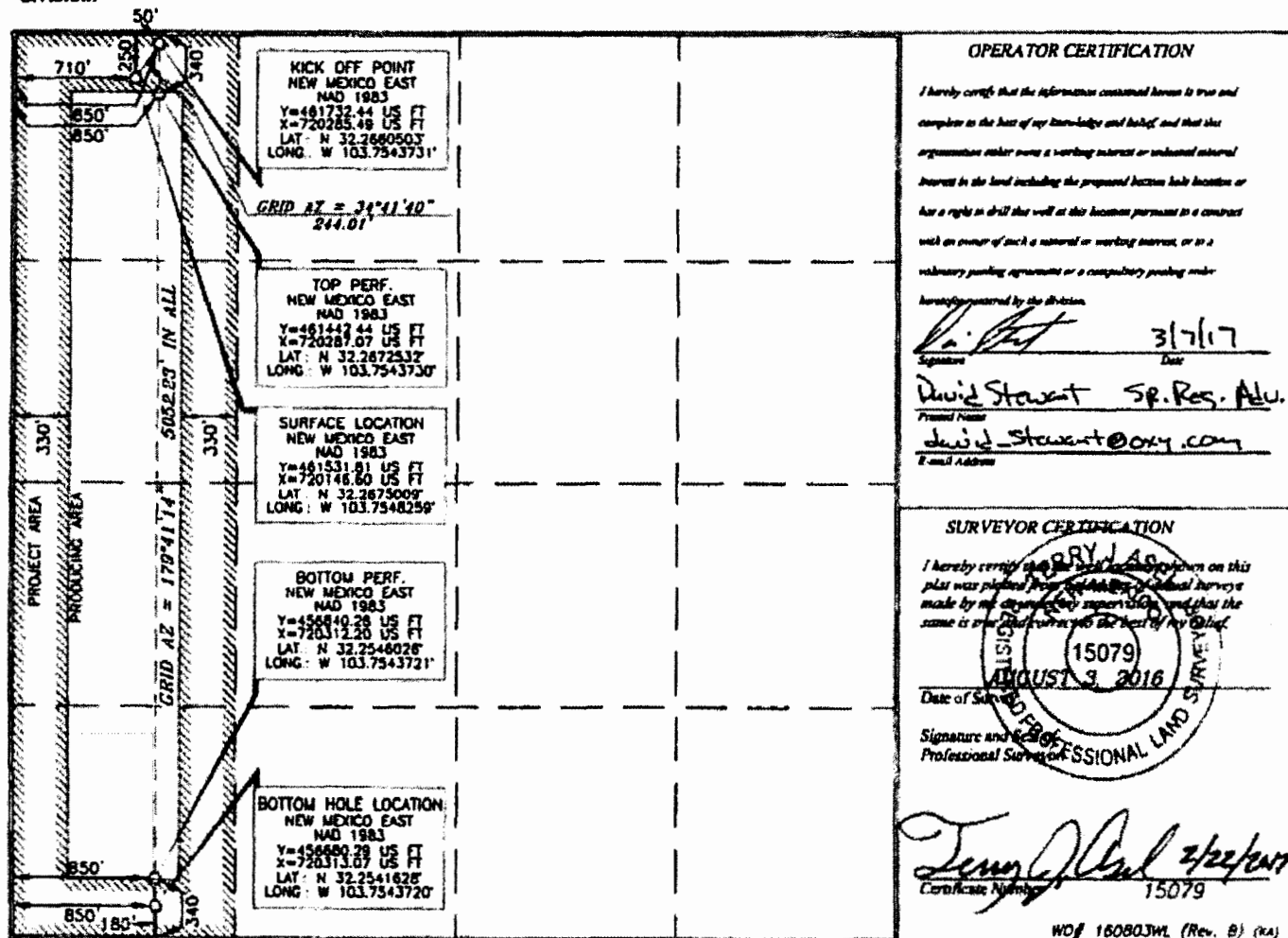

District I
 1625 N. French Dr., Hobbs, NM 88240
 Phone: (575) 393-6161 Fax: (575) 393-6170
 District II
 811 S. First St., Artesia, NM 88210
 Phone: (575) 346-1283 Fax: (575) 346-9720
 District III
 1000 Rio Grande Road, Alamogordo, NM 87410
 Phone: (505) 334-6178 Fax: (505) 334-6170
 District IV
 1220 S. St. Francis Dr., Santa Fe, NM 87505
 Phone: (505) 476-3460 Fax: (505) 476-3462

State of New Mexico
 Energy, Minerals & Natural Resources Department
OIL CONSERVATION DIVISION
 1220 South St. Francis Dr.
 Santa Fe, NM 87505

Form C-102
 Revised August 1, 2011
 Submit one copy to appropriate
 District Office

☐ AMENDED REPORT

WELL LOCATION AND ACREAGE DEDICATION PLAT

API Number 30-015-44269	Pool Code	Pool Name Wildcat Wolfcamp
Property Code 314855	Property Name CAL-MON "35" FEDERAL	Well Number 171H
OGRID No. 16696	Operator Name OXY USA INC.	Elevation 3456.2'

Surface Location

UT or lot no.	Section	Township	Range	Lot Ids	Feet from the	North/South line	Feet from the	East/West line	County
D	35	23 SOUTH	31 EAST, N.M.P.M.		280'	NORTH	710'	WEST	EDDY

Bottom Hole Location If Different From Surface

UT or lot no.	Section	Township	Range	Lot Ids	Feet from the	North/South line	Feet from the	East/West line	County
M	35	23 SOUTH	31 EAST, N.M.P.M.		180'	SOUTH	380'	WEST	EDDY
Dedicated Acres 160	Joint or Infill Y	Consolidation Code	Order No.						

No allowable will be assigned to this completion until all interests have been consolidated or a non-standard unit has been approved by the division.

SURFACE LOCATION
NEW MEXICO EAST
NAD 1983
Y=461501.81 US FT
X=720146.77 US FT
LAT.: N 32.2674184°
LONG.: W 103.7548258°

KICK OFF POINT
NEW MEXICO EAST
NAD 1983
Y=461730.33 US FT
X=719813.50 US FT
LAT.: N 32.2680515°
LONG.: W 103.7558937°

TOP PERF.
NEW MEXICO EAST
NAD 1983
Y=461440.33 US FT
X=719817.08 US FT
LAT.: N 32.2672543°
LONG.: W 103.7558936°

BOTTOM PERF.
NEW MEXICO EAST
NAD 1983
Y=456837.71 US FT
X=719842.21 US FT
LAT.: N 32.2548025°
LONG.: W 103.7558924°

BOTTOM HOLE LOCATION
NEW MEXICO EAST
NAD 1983
Y=456877.71 US FT
X=719843.08 US FT
LAT.: N 32.2541827°
LONG.: W 103.7558924°

GRID AZ = 304°35'54"
402.44

GRID AZ = 170°41'14"

5082.69' IN ALL

PRODUCING AREA

PROJECT AREA

OPERATOR CERTIFICATION

I hereby certify that the information contained herein is true and complete to the best of my knowledge and belief, and that this organization either owns a working interest or undivided mineral interest in the land including the proposed bottom hole location or has a right to drill this well at this location pursuant to a contract with an owner of such a mineral or working interest, or to a voluntary pooling agreement or a compulsory pooling order.

hereby signed by the director

[Signature] 3/1/17
Signature Date

David Stewart SR. Pres. Adv.
Printed Name
david.stewart@oxy.com
E-mail Address

SURVEYOR CERTIFICATION

I hereby certify that the well location shown on this plat was plotted from reliable physical surveys made by the professional surveyor, and that the same is true and correct to the best of my belief.

[Signature] 2/22/2017
Date of Survey

[Signature]
Signature and Seal of Professional Surveyor

[Signature] 2/22/2017
Certificate Number 15079

WOF 170216W2 (KA)

**NM OIL CONSERVATION
ARTESIA DISTRICT**

FEB 26 2018

Form C-102

Revised August 1, 2011

Submit one copy to appropriate

District Office

RECEIVED

☐ AMENDED REPORT

District I
1625 N. French Dr., Hobbs, NM 88240
Phone: (505) 393-8161 Fax: (505) 393-9720
District II
811 S. First St., Artesia, NM 88210
Phone: (505) 748-1283 Fax: (505) 748-9720
District III
1000 Rio Bravo Road, Aztec, NM 87410
Phone: (505) 334-6178 Fax: (505) 334-6170
District IV
1220 E. St. Francis Dr., Santa Fe, NM 87505
Phone: (505) 476-3460 Fax: (505) 476-3462

State of New Mexico
Energy, Minerals & Natural Resources Department
OIL CONSERVATION DIVISION
1220 South St. Francis Dr.
Santa Fe, NM 87505

WELL LOCATION AND ACREAGE DEDICATION PLAT

API Number 30-05-44774	Pool Code 13367	Pool Name Cotton Draw Bone Springs
Property Code 320823	Property Name CAL-MON MDP1 "35" FEDERAL	Well Number 4H
OGRID No. 16696	Operator Name OXY USA INC.	Elevation 3462.3'

Surface Location

U/L or lot no.	Section	Township	Range	Lot Idn	Feet from the	North/South line	Feet from the	East/West line	County
C	35	23 SOUTH	31 EAST, N.M.P.M.		120'	NORTH	2624'	WEST	EDDY

Bottom Hole Location If Different From Surface

U/L or lot no.	Section	Township	Range	Lot Idn	Feet from the	North/South line	Feet from the	East/West line	County
0	35	23 SOUTH	31 EAST, N.M.P.M.		180'	SOUTH	2200'	EAST	EDDY

Dedicated Acres	Joint or Infill	Consolidation Code	Order No.
160	Y		

No allowable will be assigned to this completion until all interests have been consolidated or a non-standard unit has been approved by the division.

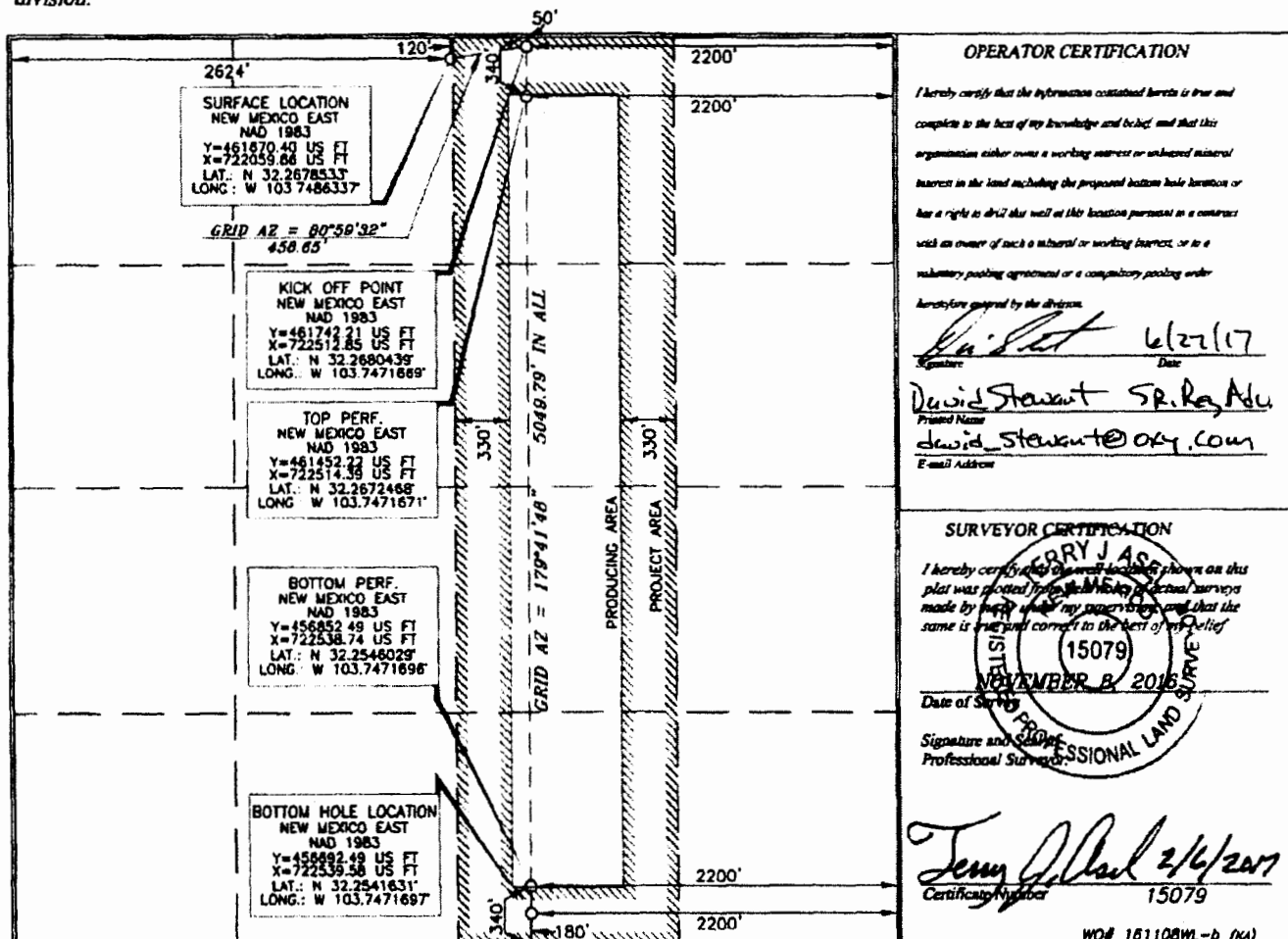

Rev-2-28-18

Submit 1 Copy To Appropriate District Office
District I - (575) 393-6161
1625 N. French Dr., Hobbs, NM 88240
District II - (575) 748-1283
811 S. First St., Artesia, NM 88210
District III - (505) 334-6178
1000 Rio Brazos Rd., Aztec, NM 87410
District IV - (505) 476-3460
1220 S. St. Francis Dr., Santa Fe, NM 87505

State of New Mexico
Energy, Minerals and Natural Resources

Form C-103
Revised July 18, 2013

OIL CONSERVATION DIVISION
1220 South St. Francis Dr.
Santa Fe, NM 87505

SUNDRY NOTICES AND REPORTS ON WELLS (DO NOT USE THIS FORM FOR PROPOSALS TO DRILL OR TO DEEPEN OR PLUG BACK TO A DIFFERENT RESERVOIR. USE "APPLICATION FOR PERMIT" (FORM C-101) FOR SUCH PROPOSALS.)		WELL API NO. 30-015-45524
1. Type of Well: Oil Well <input checked="" type="checkbox"/> Gas Well <input type="checkbox"/> Other <input type="checkbox"/>		5. Indicate Type of Lease STATE <input type="checkbox"/> FEE <input type="checkbox"/>
2. Name of Operator OXY USA INC.		6. State Oil & Gas Lease No.
3. Address of Operator 5 GREENWAY PLAZA SUITE 110, HOUSTON TX 77046		7. Lease Name or Unit Agreement Name CAL MON 35 FEDERAL
4. Well Location Unit Letter <u>A</u> : <u>110</u> feet from the <u>NORTH</u> line and <u>615</u> feet from the <u>EAST</u> line Section <u>35</u> Township <u>23S</u> Range <u>31E</u> NMPM County <u>EDDY</u>		8. Well Number <u>175H</u>
11. Elevation (Show whether DR, RKB, RT, GR, etc.)		9. OGRID Number <u>16696</u>
		10. Pool name or Wildcat <u>Cotton Draw; Bone Spring</u>

12. Check Appropriate Box to Indicate Nature of Notice, Report or Other Data

NOTICE OF INTENTION TO:		SUBSEQUENT REPORT OF:	
PERFORM REMEDIAL WORK <input type="checkbox"/>	PLUG AND ABANDON <input type="checkbox"/>	REMEDIAL WORK <input type="checkbox"/>	ALTERING CASING <input type="checkbox"/>
TEMPORARILY ABANDON <input type="checkbox"/>	CHANGE PLANS <input type="checkbox"/>	COMMENCE DRILLING OPNS. <input type="checkbox"/>	P AND A <input type="checkbox"/>
PULL OR ALTER CASING <input type="checkbox"/>	MULTIPLE COMPL <input type="checkbox"/>	CASING/CEMENT JOB <input type="checkbox"/>	
DOWNHOLE COMMINGLE <input type="checkbox"/>			
CLOSED-LOOP SYSTEM <input type="checkbox"/>			
OTHER: POOL COMMINGLE <input checked="" type="checkbox"/>		OTHER: <input type="checkbox"/>	

13. Describe proposed or completed operations. (Clearly state all pertinent details, and give pertinent dates, including estimated date of starting any proposed work). SEE RULE 19.15.7.14 NMAC. For Multiple Completions: Attach wellbore diagram of proposed completion or recompletion.

OXY USA INC requests approval to amend commingle order PC 1310A. CAL MON MDP 35 FED 175H has been modified from the WC-015 G-08 S233135D;WOLFCAMP pool to the Cotton Draw; Bone Spring pool. The Cotton Draw; Bone Spring pool is already included in the original approved commingle application (PC 1310A). OXY USA INC requests the option to include future wells to this application that are within Section 35 and the approved pools as ownership is identical.

CAL MON 35 FEDERAL 175H	30-015-45524
-------------------------	--------------

Spud Date:

Rig Release Date:

I hereby certify that the information above is true and complete to the best of my knowledge and belief.

SIGNATURE Kathleen Mowery TITLE Regulatory Engineer DATE 2/20/2019
Type or print name Kathleen Mowery E-mail address: Kathleen-mowery@oxy.com PHONE: 713-366-5109
For State Use Only

APPROVED BY: [Signature] TITLE Engineering Branch DATE 2-20-2019
Conditions of Approval (if any):

District I
1625 N. French Dr., Hobbs, NM 88240
Phone: (575) 393-6161 Fax: (575) 393-6720
District II
811 S. First St., Artesia, NM 88210
Phone: (575) 748-1283 Fax: (575) 748-9720
District III
1000 Rio Bravo Road, Aztec, NM 87410
Phone: (505) 334-6178 Fax: (505) 334-6170
District IV
1220 S. St. Francis Dr., Santa Fe, NM 87505
Phone: (505) 476-3460 Fax: (505) 476-3465

State of New Mexico
Energy, Minerals & Natural Resources Department
OIL CONSERVATION DIVISION
1220 South St. Francis Dr.
Santa Fe, NM 87505

Form C-102
Revised August 1, 2011
Submit one copy to appropriate
District Office

☒ AMENDED REPORT

WELL LOCATION AND ACREAGE DEDICATION PLAT

API Number 30-015-45524	Pool Code 13367	Pool Name Cotton Draw Bone Spring
Property Code 320932	Property Name CAL-MON "35" FEDERAL	Well Number 175H
OGRID No. 16696	Operator Name OXY USA INC.	Elevation 3472.5'

Surface Location

UL or lot no.	Section	Township	Range	Lot Idn	Feet from the	North/South line	Feet from the	East/West line	County
A	35	23 SOUTH	31 EAST, N.M.P.M.		110'	NORTH	615'	EAST	EDDY

Bottom Hole Location If Different From Surface

UL or lot no.	Section	Township	Range	Lot Idn	Feet from the	North/South line	Feet from the	East/West line	County
P	35	23 SOUTH	31 EAST, N.M.P.M.		20'	SOUTH	850'	EAST	EDDY

Dedicated Acres	Joint or Infill	Consolidation Code	Order No.
160			

No allowable will be assigned to this completion until all interests have been consolidated or a non-standard unit has been approved by the division.

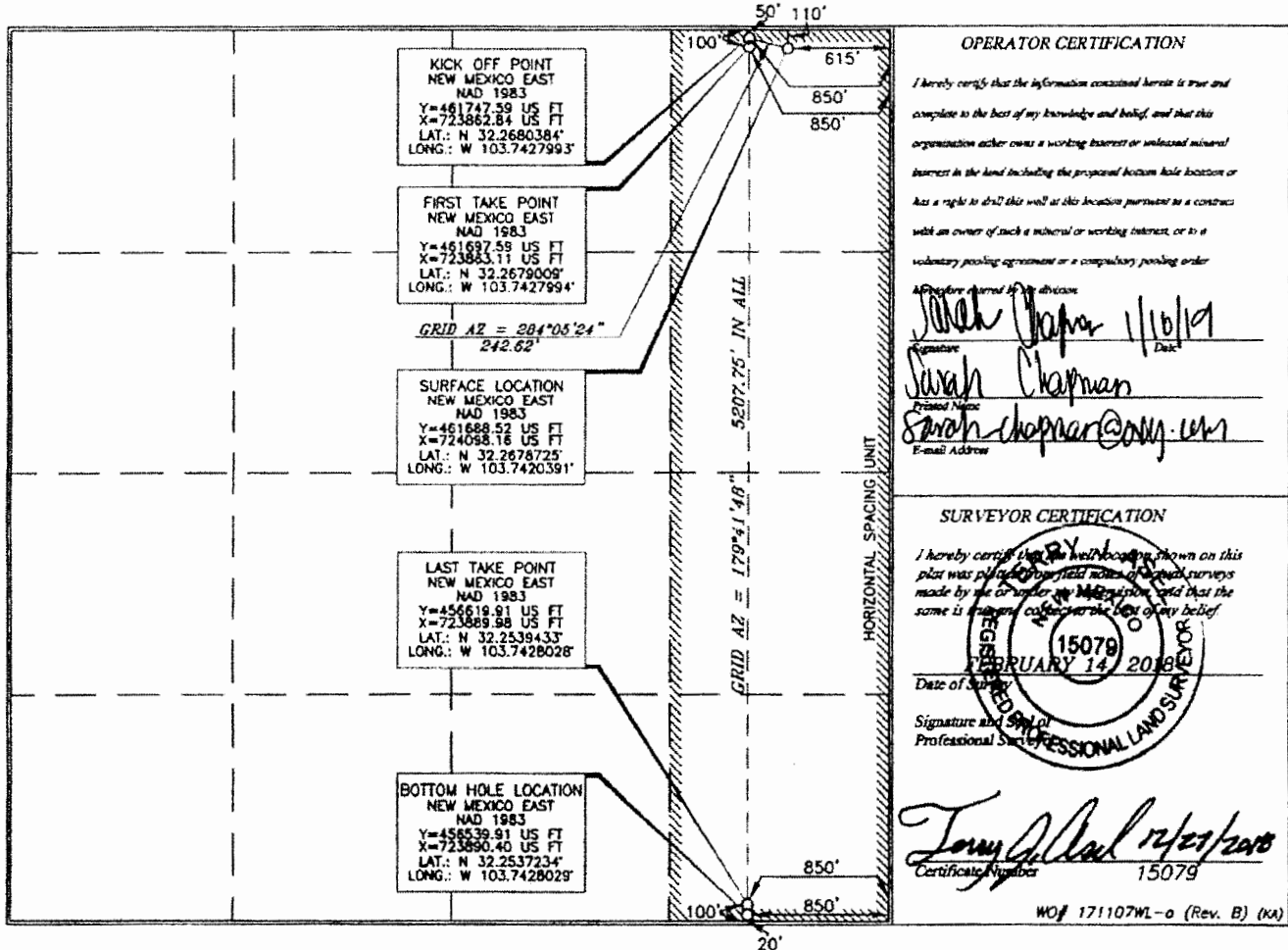

Submit 1 Copy To Appropriate District Office
District I - (575) 393-6161
1625 N. French Dr., Hobbs, NM 88240
District II - (575) 748-1283
811 S. First St., Artesia, NM 88210
District III - (505) 334-6178
1000 Rio Brazos Rd., Aztec, NM 87410
District IV - (505) 476-3460
1220 S. St. Francis Dr., Santa Fe, NM 87505

State of New Mexico
Energy, Minerals and Natural Resources

Form C-103
Revised July 18, 2013

OIL CONSERVATION DIVISION
1220 South St. Francis Dr.
Santa Fe, NM 87505

WELL API NO. 30-015-43140
5. Indicate Type of Lease STATE <input type="checkbox"/> FEE <input type="checkbox"/>
6. State Oil & Gas Lease No. NMNM19199
7. Lease Name or Unit Agreement Name CAL MON 35 FEDERAL
8. Well Number 41H
9. OGRID Number 16696
10. Pool name or Wildcat COTTON DRAW;BONE SPRING

SUNDRY NOTICES AND REPORTS ON WELLS
(DO NOT USE THIS FORM FOR PROPOSALS TO DRILL OR TO DEEPEN OR PLUG BACK TO A DIFFERENT RESERVOIR. USE "APPLICATION FOR PERMIT" (FORM C-101) FOR SUCH PROPOSALS.)

1. Type of Well: Oil Well ☒ Gas Well ☐ Other

2. Name of Operator
OXY USA INC

3. Address of Operator
5 GREENWAY PLAZA SUITE 110, HOUSTON TX 77046

4. Well Location
Unit Letter D : 250 feet from the N line and 710 feet from the W line
Section 35 Township 23S Range 31E NMPM County EDDY

11. Elevation (Show whether DR, RKB, RT, GR, etc.)

12. Check Appropriate Box to Indicate Nature of Notice, Report or Other Data

NOTICE OF INTENTION TO:

PERFORM REMEDIAL WORK ☐ PLUG AND ABANDON ☐
TEMPORARILY ABANDON ☐ CHANGE PLANS ☐
PULL OR ALTER CASING ☐ MULTIPLE COMPL ☐
DOWNHOLE COMMINGLE ☐
CLOSED-LOOP SYSTEM ☐
OTHER: SURFACE POOL COMMINGLE ☒

SUBSEQUENT REPORT OF:

REMEDIAL WORK ☐ ALTERING CASING ☐
COMMENCE DRILLING OPNS. ☐ P AND A ☐
CASING/CEMENT JOB ☐

OTHER: PL-1310 ☐

13. Describe proposed or completed operations. (Clearly state all pertinent details, and give pertinent dates, including estimated date of starting any proposed work). SEE RULE 19.15.7.14 NMAC. For Multiple Completions: Attach wellbore diagram of proposed completion or recompletion.

OXY USA INC requests approval of a surface pool commingle at the Cal Mon 35 Fed 41H battery. Wells feeding the battery are Cal Mon 35 Fed 171H (API 30-015-44269) and Cal Mon 35 Fed 41H (API 30-015-43140). The oil production will be measured through a LACT, which will serve as the Facility Measurement Point (FMP). Production will then be allocated to each well based on well test and the amount of hours the well was operating in a given month. Gas production will be separated and measured through an Oxy check meter, which will serve as the FMP. All water will be sent to the Cal Mon 5 salt water disposal well (SWD). The BLM's interest, 12.5%, is identical in all wells.

**Recommend Approval with stipulation + LACT Applicant provide sundry notice when test separator removed.*

Spud Date:

Rig Release Date:

Subject Like Approval BLM

I hereby certify that the information above is true and complete to the best of my knowledge and belief.

SIGNATURE Sandra Musallam TITLE REGULATORY ENGINEER DATE 10/27/2017

Type or print name SANDRA MUSALLAM E-mail address: sandra_musallam@oxy.com PHONE: 713-366-5106

For State Use Only

APPROVED BY: David R. Chase TITLE Division Director DATE 11/1/17
Conditions of Approval (if any):

Revised March 23, 2017

RECEIVED: <u>10/31/2017</u>	REVIEWER: <u>RAM</u>	TYPE: <u>PL</u>	APP NO: <u>DMAM1730429934</u>
--------------------------------	-------------------------	--------------------	----------------------------------

ABOVE THIS TABLE FOR OCD DIVISION USE ONLY

NEW MEXICO OIL CONSERVATION DIVISION
- Geological & Engineering Bureau -
1220 South St. Francis Drive, Santa Fe, NM 87505



ADMINISTRATIVE APPLICATION CHECKLIST

THIS CHECKLIST IS MANDATORY FOR ALL ADMINISTRATIVE APPLICATIONS FOR EXCEPTIONS TO DIVISION RULES AND REGULATIONS WHICH REQUIRE PROCESSING AT THE DIVISION LEVEL IN SANTA FE

Applicant: OXY USA INC **OGRID Number:** 16696
Well Name: CAL MON 35 FEDERAL 41H **API:** 30-015-43140
Pool: COTTON DRAW; BONE SPRING **Pool Code:** 13367

WC-015 G-08 5233102C; WOLF CAMP

98123

SUBMIT ACCURATE AND COMPLETE INFORMATION REQUIRED TO PROCESS THE TYPE OF APPLICATION INDICATED BELOW

PL

1) TYPE OF APPLICATION: Check those which apply for [A]

A. Location - Spacing Unit - Simultaneous Dedication

☐ NSL ☐ NSP (PROJECT AREA) ☐ NSP (PRORATION UNIT) ☐ SD

B. Check one only for [I] or [II]

[I] Commingling - Storage - Measurement

☐ DHC ☐ CTB ☐ PLC ☒ PC ☐ OLS ☐ OLM

[II] Injection - Disposal - Pressure Increase - Enhanced Oil Recovery

☐ WFX ☐ PMX ☐ SWD ☐ IPI ☐ EOR ☐ PPR

2) NOTIFICATION REQUIRED TO: Check those which apply.

- A. ☐ Offset operators or lease holders
B. ☐ Royalty, overriding royalty owners, revenue owners
C. ☐ Application requires published notice
D. ☐ Notification and/or concurrent approval by SLO
E. ☒ Notification and/or concurrent approval by BLM
F. ☐ Surface owner
G. ☐ For all of the above, proof of notification or publication is attached, and/or,
H. ☐ No notice required

FOR OCD ONLY

☐ Notice Complete
☐ Application Content Complete

- 3) CERTIFICATION:** I hereby certify that the information submitted with this application for administrative approval is **accurate** and **complete** to the best of my knowledge. I also understand that **no action** will be taken on this application until the required information and notifications are submitted to the Division.

Note: Statement must be completed by an individual with managerial and/or supervisory capacity.

SANDRA MUSALLAM

Print or Type Name

Sandra Musallam

Signature

10/27/2017

Date

713-366-5106

Phone Number

SANDRA_MUSALLAM@OXY.COM

e-mail Address

APPLICATION FOR POOL COMMINGLE

Commingle proposal for Cal-Mon 35 Federal 41H Battery

OXY USA INC requests approval of a surface pool commingle at the Cal-Mon 35 Federal 41H battery. The wells feeding the battery are listed below.

The oil production will be measured through a LACT (S/N 14465558, Lat 32.2674 Long -103.754), which will serve as the Facility Measurement Point (FMP). Production will then be allocated to each well based on well test and the amount of hours the well was operating in a given month.

Gas production will be separated and measured through an Oxy check meter (S/N 117149, Lat 32.2674 Long -103.754), which will serve as the FMP.

All water will be sent to the Cal Mon 5 salt water disposal well (SWD).

A detailed process description can be found below. The oil and gas meters will be calibrated on a regular basis per API, NMOCD and BLM specifications.

The BLM's interest, 12.5%, is identical in all wells.

Well	API	Location	Date Online	BOPD	OIL GRAVITY	MSCFD	BTU/cf	BWPD
POOL: WILDCAT WOLFCAMP (98236) - NMNM19199								
Cal Mon 35 Fed 171H	30-015-44269	D-35-T23S-R31E	Est. 10/25/2017	505#	44	902#	1300	1396#
POOL: COTTON DRAW; BONE SPRING (13367) - NMNM19199								
Cal Mon 35 Fed 41H	30-015-43140	D-35-T23S-R31E	Est. 10/25/2017	694#	43	1369#	1250	877#

Each of the two wells at the Cal-Mon 35 Federal 41H battery will have a dedicated 6' X 20' three-phase separator. Each vessel will be equipped with oil turbine meters (S/N 74546 & S/N 75067), gas orifice meters (S/N 109658 & S/N 119217), and water turbine meters (S/N 2089268717 & S/N 72627). Oil production will flow through a 6' X 20' heater treater then sent to three oil storage tanks. It will then be pumped through a LACT (FMP, S/N 14465558) and trucked to sales.

Each well will be tested daily prior to Range 1 of decline, and will be tested at least three times per month during Range 1 of decline. When Range 2 decline is started, the wells will be tested at least twice per month, then will be tested at least once per month during Range 3 of decline, as specified in Hearing Order R-14299.

Gas will be sent from the separators to a gas scrubber. It will then flow through an Oxy check meter (S/N 117149), which will serve as the gas FMP for the purpose of royalty payment, then sent to sales.

All water from the Cal Mon 35 Federal 41H Battery will be sent to the Cal Mon 5 SWD for disposal.

Additional Application Components:

The flow of production is shown in detail on the enclosed facility diagram. Also enclosed is a map detailing the lease boundaries, well and battery locations.

The working interest, royalty interest and overriding royalty interest owners are identical, so notice was not required.

Pursuant to Statewide rule 19.15.12.10(C)(4)(g) OXY USA INC requests the option to include additional pools or leases within the defined parameters set forth in the order for future additions.

After completion of facility modifications, OXY will provide BLM with an updated facility diagram.

Commingleing this production is the most effective means of producing the reserves. OXY USA INC understands the requested approval will not constitute the granting of any right-of-way or construction rights not granted by the lease instrument. These applications will be submitted separately for approval per NMOCD and BLM regulations.

Circle 1
1635 N. French Dr., Suite 101, Santa Fe, NM 87505
Phone: (505) 942-4141 Fax: (505) 942-4126
Circle 2
1111 E. Plaza St., Suite 101, Santa Fe, NM 87505
Phone: (505) 942-4141 Fax: (505) 942-4126
Circle 3
1550 East Denver Road, Suite 101, Santa Fe, NM 87505
Phone: (505) 334-4171 Fax: (505) 334-4170
Circle 4
1550 E. E. French Dr., Suite 101, Santa Fe, NM 87505
Phone: (505) 476-3440 Fax: (505) 476-3443

State of New Mexico
Energy, Minerals & Natural Resources Department
OIL CONSERVATION DIVISION
1220 South St. Francis Dr.
Santa Fe, NM 87505

Form C-102
Revised August 1, 2011
Submit one copy to appropriate
District Office

☐ AMENDED REPORT

WELL LOCATION AND ACREAGE DEDICATION PLAT

API Number 30-015-44269	Pool Code	Pool Name Wildcat Wolfcamp
Property Code 314855	Property Name CAL-MON "35" FEDERAL	Well Number 171H
GRID No. 16696	Operator Name OXY USA INC.	Elevation 3456.2'

Surface Location

UL or lot no.	Section	Township	Range	Lot No.	Feet from the	North/South line	Feet from the	East/West line	County
D	35	23 SOUTH	31 EAST, N.M.P.M.		280'	NORTH	710'	WEST	EDDY

Bottom Hole Location If Different From Surface

UL or lot no.	Section	Township	Range	Lot No.	Feet from the	North/South line	Feet from the	East/West line	County
M	35	23 SOUTH	31 EAST, N.M.P.M.		180'	SOUTH	380'	WEST	EDDY

Dedicated Acres	Joint or In/In	Consolidation Code	Order No.
160	Y		

No allowable will be assigned to this completion until all interests have been consolidated or a non-standard unit has been approved by the division.

SURFACE LOCATION
NEW MEXICO EAST
NAD 1983
Y=481501.81 US FT
X=720148.77 US FT
LAT.: N 32.2674184°
LONG.: W 103.7588238°

GRID AZ = 30.25° N 1°
102.44

ROCK OFF POINT
NEW MEXICO EAST
NAD 1983
Y=481770.31 US FT
X=719818.50 US FT
LAT.: N 32.2674184°
LONG.: W 103.7588238°

TOP PERF.
NEW MEXICO EAST
NAD 1983
Y=481440.31 US FT
X=719817.08 US FT
LAT.: N 32.2674184°
LONG.: W 103.7588238°

BOTTOM PERF.
NEW MEXICO EAST
NAD 1983
Y=480877.21 US FT
X=719817.08 US FT
LAT.: N 32.2674184°
LONG.: W 103.7588238°

BOTTOM HOLE LOCATION
NEW MEXICO EAST
NAD 1983
Y=480877.21 US FT
X=719817.08 US FT
LAT.: N 32.2674184°
LONG.: W 103.7588238°

OPERATOR CERTIFICATION

I hereby certify that the information contained herein is true and complete to the best of my knowledge and belief, and that this organization either owns a working interest or mineral interest in the land including the proposed bottom hole location or has a right to drill the well in this bottom pursuant to a contract with an owner of such a mineral or working interest, or to a voluntary pooling agreement or a compulsory pooling order.

Authorized by the division:
David Stewart 3/1/17
David Stewart Sr. Reg. Adv.
Email Address: david.stewart@oxy.com

SURVEYOR CERTIFICATION

I hereby certify that the information contained herein is true and complete to the best of my knowledge and belief, and that this organization either owns a working interest or mineral interest in the land including the proposed bottom hole location or has a right to drill the well in this bottom pursuant to a contract with an owner of such a mineral or working interest, or to a voluntary pooling agreement or a compulsory pooling order.

15079
JERRY J. ASH
DATE OF SURVEY: FEBRUARY 16, 2017
Signature and Seal of Professional Surveyor
Jerry Ash 2/22/2017
15079
NO. 170216W. (02)

District 1
 1221 N. French Dr., Hobbs, NM 88240
 Phone: (505) 393-4141 Fax: (505) 393-4720
 District 2
 3117 E. First St., Artesia, NM 88210
 Phone: (505) 345-1283 Fax: (505) 345-9720
 District 3
 1000 East Avenue Road, Aztec, NM 87410
 Phone: (505) 334-6170 Fax: (505) 334-6170
 District 4
 1220 S. St. Francis Dr., Santa Fe, NM 87505
 Phone: (505) 476-3480 Fax: (505) 476-3482

State of New Mexico **NM OIL CONSERVATION**
 Energy, Minerals & Natural Resources Department
OIL CONSERVATION DIVISION
 1220 South St. Francis Dr.
 Santa Fe, NM 87505

Form C-102
 Revised August 1, 2011
 Submit one copy to appropriate
 District Office

APR 05 2017

RECEIVED

☒ AMENDED REPORT

WELL LOCATION AND ACREAGE DEDICATION PLAT

API Number 30-015-43140	Pool Code 13367	Pool Name Cotton Draw Base Spring
Property Code 314B55	Property Name CAL-MON "35" FEDERAL	Well Number 41H.
OGRID No. 16696	Operator Name OXY USA INC.	Elevation 3456.2'

Surface Location

UL or lot no.	Section	Township	Range	Lot Ids	Feet from the	North/South line	Feet from the	East/West line	County
D	35	23 SOUTH	31 EAST, N.M.P.M.		250'	NORTH	710'	WEST	EDDY

Bottom Hole Location If Different From Surface

UL or lot no.	Section	Township	Range	Lot Ids	Feet from the	North/South line	Feet from the	East/West line	County
M	35	23 SOUTH	31 EAST, N.M.P.M.		180'	SOUTH	850'	WEST	EDDY

Dedicated Acres 160	Joint or Infill N	Consolidation Code	Order No.
-------------------------------	-----------------------------	--------------------	-----------

No allowable will be assigned to this completion until all interests have been consolidated or a non-standard unit has been approved by the division.

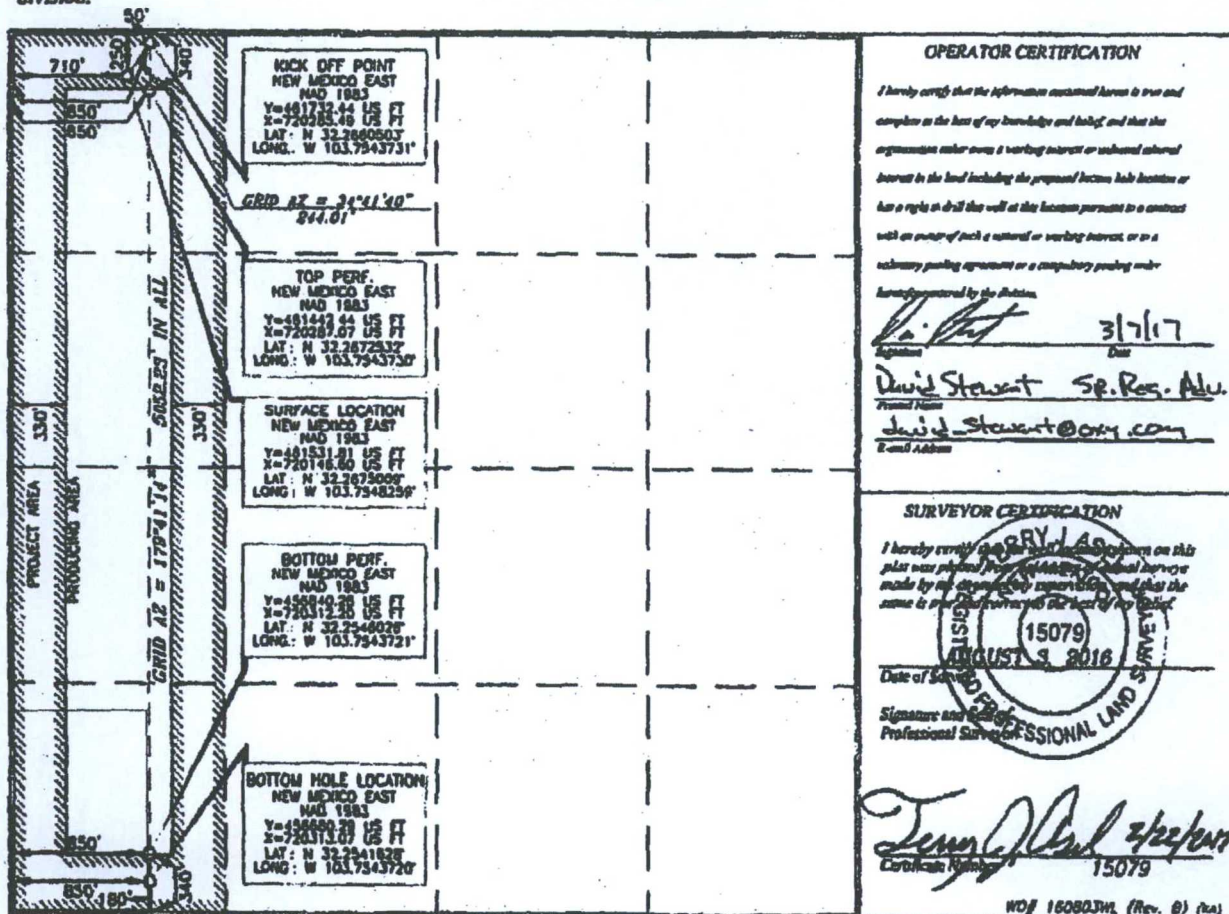

Well	API	Pool Code	Pool	Location	lease
Cal Mon 35 Fed 171H	30-015-44269	98236	WILDCAT WOLFCAMP	D-35-T23S-R31E	NMNM 19199
Cal Mon 35 Fed 41H	30-015-43140	13367	COTTON DRAW; BONE SPRING	D-35-T23S-R31E	NMNM 19199



OXY USA WTP Limited Partnership / OXY USA INC /
OCCIDENTAL PERMIAN LTD
A subsidiary of Occidental Petroleum Corporation

5 Greenway Plaza, Suite 110, Houston, Texas 77046
P.O. Box 4294, Houston, Texas 77210-4294
Direct: 713.366.5106
Sandra_Musallam@oxy.com

October 30, 2017

Re: Production of Wells Going to Cal Mon 35 Federal 41H Battery

Lease: NM 19199
Eddy County, New Mexico

Dear Mr. McMillan:

Regarding the submitted commingle application for Cal Mon 35 Federal 41H Battery, the production decline of all of the wells going to the battery are in accordance with the production decline presented in Order R-14299.

For questions regarding this application, please contact me at (713) 366-5106.

Respectfully,

OXY USA INC
Sandra Musallam
Regulatory Engineer
Sandra_musallam@oxy.com

Submit 1 Copy To Appropriate District Office
District I - (575) 393-6161
1625 N. French Dr., Hobbs, NM 88240
District II - (575) 748-1283
811 S. First St., Artesia, NM 88210
District III - (505) 334-6178
1000 Rio Brazos Rd., Aztec, NM 87410
District IV - (505) 476-3460
1220 S. St. Francis Dr., Santa Fe, NM 87505

State of New Mexico
Energy, Minerals and Natural Resources

Form C-103
Revised July 18, 2013

OIL CONSERVATION DIVISION
1220 South St. Francis Dr.
Santa Fe, NM 87505

WELL API NO.
30-015-4471 & OTHERS

5. Indicate Type of Lease
STATE ☐ FEE ☐

6. State Oil & Gas Lease No.

7. Lease Name or Unit Agreement Name

CAL MON MDP1 35 FEDERAL

8. Well Number 1H

9. OGRID Number
16696

10. Pool name or Wildcat
COTTON DRAW; BONE SPRING

SUNDRY NOTICES AND REPORTS ON WELLS
(DO NOT USE THIS FORM FOR PROPOSALS TO DRILL OR TO DEEPEN OR PLUG BACK TO A DIFFERENT RESERVOIR. USE "APPLICATION FOR PERMIT" (FORM C-101) FOR SUCH PROPOSALS.)

1. Type of Well: Oil Well ☒ Gas Well ☐ Other

2. Name of Operator
OXY USA INC

3. Address of Operator
5 GREENWAY PLAZA SUITE 110 HOUSTON, TX 77046

4. Well Location

Unit Letter _____: _____ feet from the _____ line and _____ feet from the _____ line
Section _____ Township _____ Range _____ NMPM _____ County _____

11. Elevation (Show whether DR, RKB, RT, GR, etc.)

12. Check Appropriate Box to Indicate Nature of Notice, Report or Other Data

NOTICE OF INTENTION TO:

PERFORM REMEDIAL WORK ☐ PLUG AND ABANDON ☐
TEMPORARILY ABANDON ☐ CHANGE PLANS ☐
PULL OR ALTER CASING ☐ MULTIPLE COMPL ☐
DOWNHOLE COMMINGLE ☐
CLOSED-LOOP SYSTEM ☐
OTHER: SURFACE COMMINGLE ☒

SUBSEQUENT REPORT OF:

REMEDIAL WORK ☐ ALTERING CASING ☐
COMMENCE DRILLING OPNS. ☐ P AND A ☐
CASING/CEMENT JOB ☐
OTHER: PL-1310-A ☐

13. Describe proposed or completed operations. (Clearly state all pertinent details, and give pertinent dates, including estimated date of starting any proposed work). SEE RULE 19.15.7.14 NMAC. For Multiple Completions: Attach wellbore diagram of proposed completion or recompletion.

Oxy respectfully requests permission to temporarily commingle gas from the Cal Mon MDP1 35 Federal 1H at the Cal Mon 35-41 CTB. Production is from existing leases and pools listed on previously approved commingle approval PC-1310 A. This is in addition to the previously approved Cal Mon MDP1 35 Federal 5H and 6H wells oil and gas production temporarily being routed to this facility. All three wells will cease being commingled at this battery once the Cal Mon CTB#2 is ready to accept fluids.

Spud Date:

Rig Release Date:

I hereby certify that the information above is true and complete to the best of my knowledge and belief.

SIGNATURE Taylor Shillman TITLE REGULATORY ENGINEER DATE 06/25/18

Type or print name Taylor Shillman E-mail address: Taylor.Shillman@oxy.com PHONE: 713 366.5947
For State Use Only

APPROVED BY: [Signature] TITLE Emergency Mgr DATE 06/26/2018
Conditions of Approval (if any):

Printed 1
 1625 N. French Dr., Hobbs, NM 88240
 Phone: (505) 393-6161 Fax: (505) 393-9720
 Printed 2
 811 S. First St., Artesia, NM 88210
 Phone: (505) 744-1283 Fax: (505) 744-9720
 Printed 3
 1000 Rio Bravos Road, Aztec, NM 87410
 Phone: (505) 334-6179 Fax: (505) 334-6170
 Printed 4
 1220 S. St. Francis Dr., Santa Fe, NM 87505
 Phone: (505) 476-3460 Fax: (505) 476-3462

NM OIL CONSERVATION
ARTESIA DISTRICT
 State of New Mexico
 Energy, Minerals & Natural Resources Department
OIL CONSERVATION DIVISION
 1220 South St. Francis Dr.
 Santa Fe, NM 87505

Form C-102
 Revised August 1, 2011
 Submit one copy to appropriate
 District Office

RECEIVED

☐ AMENDED REPORT

WELL LOCATION AND ACREAGE DEDICATION PLAT

API Number 30015-45521	Pool Code 98236	Well Name W:ldcat Wolfcamp
Property Code 314855	Property Name CAL-MON "35" FEDERAL	Well Number 172H
OGRID No. 16694	Operator Name OXY USA INC.	Elevation 3462.4'

Surface Location

UL or lot no.	Section	Township	Range	Lot Ida	Feet from the	North/South line	Feet from the	East/West line	County
B	35	23 SOUTH	31 EAST, N.M.P.M.		275'	NORTH	2458'	EAST	EDDY

Bottom Hole Location If Different From Surface

UL or lot no.	Section	Township	Range	Lot Ida	Feet from the	North/South line	Feet from the	East/West line	County
M	35	23 SOUTH	31 EAST, N.M.P.M.		180'	SOUTH	1260'	WEST	EDDY

Dedicated Acres 160	Joint or Infill Y	Consolidation Code	Order No.
-------------------------------	-----------------------------	--------------------	-----------

No allowable will be assigned to this completion until all interests have been consolidated or a non-standard unit has been approved by the division.

OPERATOR CERTIFICATION

I hereby certify that the information contained herein is true and complete to the best of my knowledge and belief, and that this organization either owns a working interest or exclusive mineral interest in the land including the proposed bottom hole location or has a right to drill this well at this location pursuant to a contract with an owner of such a mineral or working interest, or to a voluntary pooling agreement or a compulsory pooling order.

 Signature
David Stewart
 Date: **6/27/18**

 Printed Name
David Stewart
 E-mail Address
David.Stewart@oxy.com

SURVEYOR CERTIFICATION

I hereby certify that the well location shown on this plat was plotted from the check of actual surveys made by me or under my supervision and that the same is true and correct to the best of my belief.

FERRY J. ASS
15079
FEBRUARY 13, 2018
 Date of Survey

 Signature and Seal of Professional Surveyor

15079
 Certificate Number

WD# 170922WL-o (Rev. A) (NM)

RWP 12-5-18

District I
 1625 N. French Dr., Hobbs, NM 88240
 Phone: (505) 393-4161 Fax: (505) 393-4162
 District II
 811 S. First St., Artesia, NM 88210
 Phone: (505) 748-1283 Fax: (505) 748-9720
 District III
 1000 Rio Bravo Road, Aztec, NM 87410
 Phone: (505) 334-6178 Fax: (505) 334-6170
 District IV
 1220 S. St. Francis Dr., Santa Fe, NM 87505
 Phone: (505) 476-3460 Fax: (505) 476-3463

State of New Mexico
 Minerals & Natural Resources Department
OIL CONSERVATION DIVISION
 NOV 29 2018
 1220 South St. Francis Dr.
 Santa Fe, NM 87505

Form C-102
 Revised August 1, 2011
 Submit one copy to appropriate
 District Office

☐ AMENDED REPORT

RECEIVED

WELL LOCATION AND ACREAGE DEDICATION PLAT

API Number 30-015-45522	Pool Code 98236	Well Name WC 015 608 52331 35 D Wildcat Wolfcamp
Property Code 314855	Property Name CAL-MON "35" FEDERAL	
OGRID No 16696	Operator Name OXY USA INC.	Well Number 173H
		Elevation 3462.5'

Surface Location								
UL or lot no.	Section	Township	Range	Lot Ida	Feet from the	North/South line	Feet from the	East/West line
B	35	23 SOUTH	31 EAST, N.M.P.M.		240'	NORTH	2458'	EAST
					County EDDY			

Bottom Hole Location If Different From Surface									
UL or lot no	Section	Township	Range	Lot Ida	Feet from the	North/South line	Feet from the	East/West line	County
N	35	23 SOUTH	31 EAST, N.M.P.M.		180'	SOUTH	2200'	WEST	EDDY
Dedicated Acres		Joint or Infill	Consolidation Code	Order No.					
160		Y							

No allowable will be assigned to this completion until all interests have been consolidated or a non-standard unit has been approved by the division.

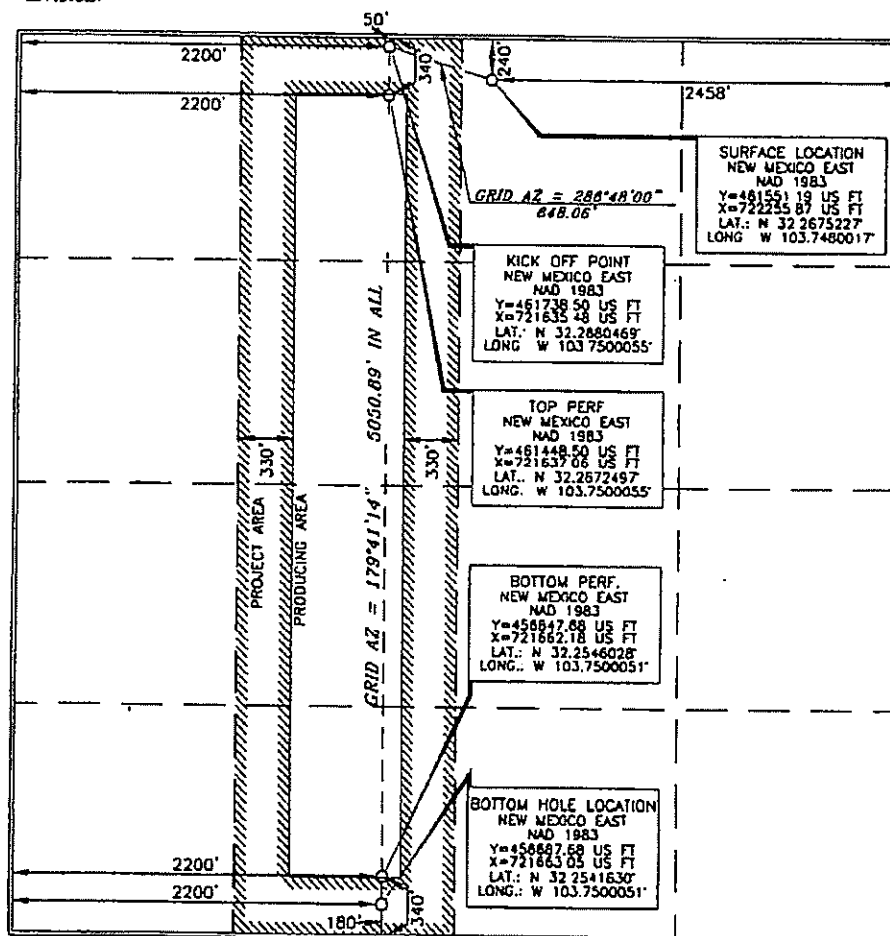

OPERATOR CERTIFICATION

I hereby certify that the information contained herein is true and complete to the best of my knowledge and belief, and that the organization either owns a working interest or substantial mineral interest in the land including the proposed bottom hole location or has a right to drill this well at this location pursuant to a contract with an owner of such a mineral or working interest or to a voluntary pooling agreement or a compulsory pooling order hereby entered by the division.

Signature: David Stewart Date: 6/27/18

Printed Name: David Stewart

E-mail Address: david.stewart@oxy.com

SURVEYOR CERTIFICATION

I hereby certify that the work shown on this plat was planned, executed, and reduced in accordance with the laws of the State of New Mexico, and that the same is true and correct to the best of my belief.

Date of Survey: FEBRUARY 12, 2018

Signature and Seal: Terry J. Adams

Professional Surveyor No.: 15079

Certificate Number: 15079

WOF 170922WL-b (Rev. A) (NA)

PRD/2-5-18

District I
1625 N. Francis Dr., Hobbs, NM 88240
Phone: (575) 393-6161 Fax: (575) 393-6162
District II
811 S. First St., Artesia, NM 88210
Phone: (575) 748-1253 Fax: (575) 748-9720
District III
1000 E. Main St., Aztec, NM 87410
Phone: (505) 334-6179 Fax: (505) 334-6179
District IV
1220 S. St. Francis Dr., Santa Fe, NM 87505
Phone: (505) 476-3460 Fax: (505) 476-3462

State of New Mexico
Energy, Minerals & Natural Resources Department
ARTESIA DISTRICT
OIL CONSERVATION DIVISION
1220 South St. Francis Dr.
Santa Fe, NM 87505

Form C-102
Revised August 1, 2011
Submit one copy to appropriate
District Office

NOV 29 2018

☐ AMENDED REPORT

RECEIVED
WELL LOCATION AND ACREAGE DEDICATION PLAT

API Number 30-015-45523	Pool Code 98236	Well Number 174H
Property Code 314655	Property Name CAL-MON "35" FEDERAL	Well Number 174H
OGRID No. 16696	Operator Name OXY USA INC.	Elevation 3463.8'

Surface Location

UL or lot no.	Section	Township	Range	Lot Ids	Feet from the	North/South line	Feet from the	East/West line	County
B	35	23 SOUTH	31 EAST, N.M.P.M.		310'	NORTH	2458'	EAST	EDDY

Bottom Hole Location If Different From Surface

UL or lot no.	Section	Township	Range	Lot Ids	Feet from the	North/South line	Feet from the	East/West line	County
0	35	23 SOUTH	31 EAST, N.M.P.M.		180'	SOUTH	2200'	EAST	EDDY

Dedicated Acres 160	Joint or Infill Y	Consolidation Code	Order No.
------------------------	----------------------	--------------------	-----------

No allowable will be assigned to this completion until all interests have been consolidated or a non-standard unit has been approved by the division.

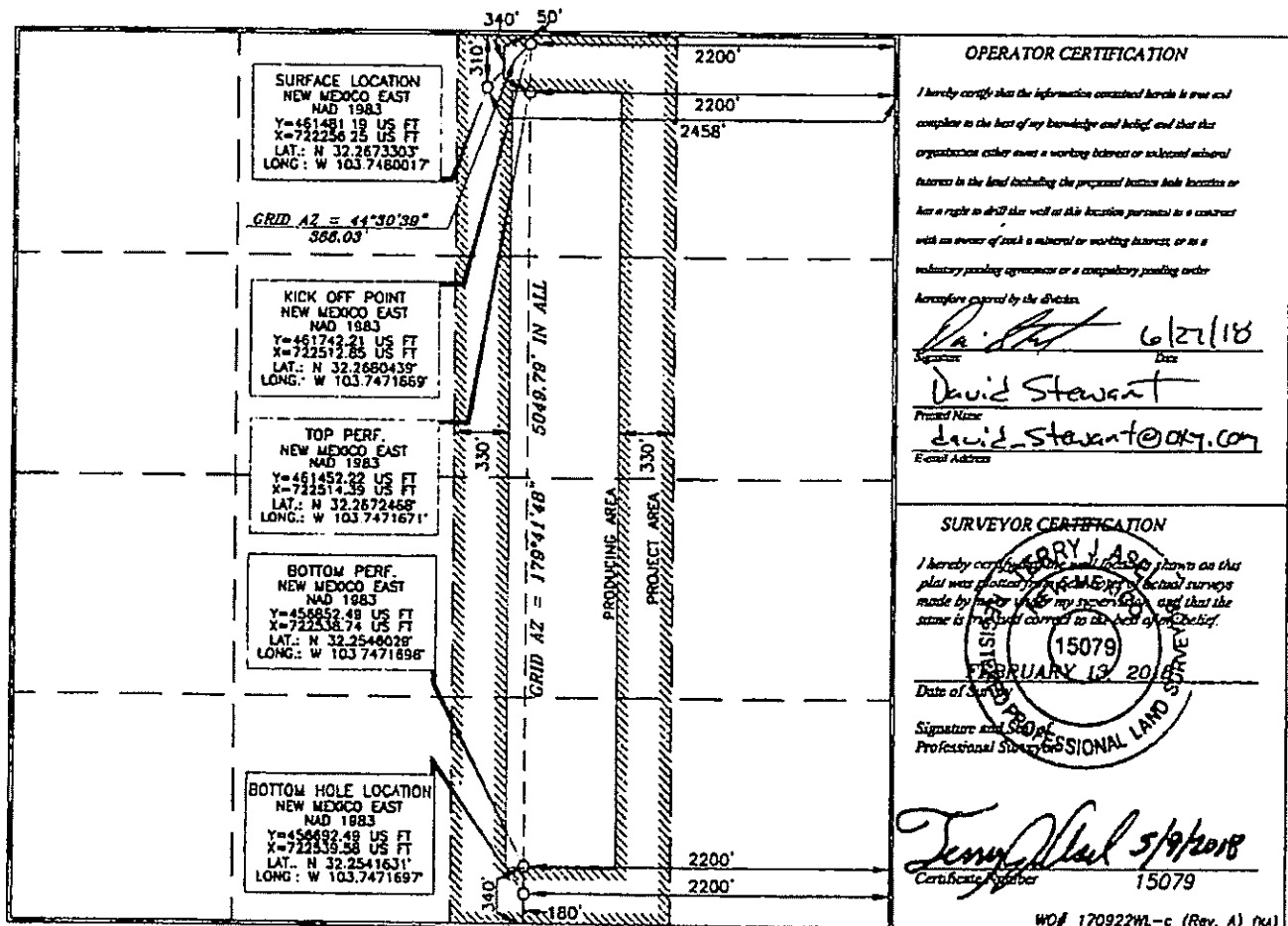

RP 12-5-18

NM OIL CONSERVATION

ARTESIA DISTRICT State of New Mexico

Energy, Minerals & Natural Resources Department

NOV 29 2008 CONSERVATION DIVISION

1220 South St. Francis Dr.

RECEIVED Santa Fe, NM 87505

Form C-102

Revised August 1, 2011

Submit one copy to appropriate District Office

☐ AMENDED REPORT

District I
1623 N. French Dr., Hobbs, NM 88240
Phone: (575) 393-6161 Fax: (575) 393-6720
District II
811 S. First St., Artesia, NM 88210
Phone: (575) 748-1243 Fax: (575) 748-9730
District III
1000 New Mexico Road, Aztec, NM 87410
Phone: (505) 334-6178 Fax: (505) 334-6179
District IV
1220 S. St. Francis Dr., Santa Fe, NM 87505
Phone: (505) 476-3440 Fax: (505) 476-3442

WELL LOCATION AND ACREAGE DEDICATION PLAT

API Number 30-015-45524	Pool Code 9B234	Well Name WC-015 G-08 5238031D Wildcat Wolfcamp
Property Code 314855	Property Name CAL-MON "35" FEDERAL	Well Number 175H
GRID No. 16694	Operator Name OXY USA INC.	Elevation 3472.5'

Surface Location

UL or lot no.	Section	Township	Range	Lot 1st	Feet from the	North/South line	Feet from the	East/West line	County
A	35	23 SOUTH	31 EAST, N.M.P.M.		110'	NORTH	615'	EAST	EDDY

Bottom Hole Location If Different From Surface

UL or lot no.	Section	Township	Range	Lot 1st	Feet from the	North/South line	Feet from the	East/West line	County
P	35	23 SOUTH	31 EAST, N.M.P.M.		180'	SOUTH	1260'	EAST	EDDY
Dedicated Acres 160	Joint or Infill Y	Consolidation Code	Order No.						

No allowable will be assigned to this completion until all interests have been consolidated or a non-standard unit has been approved by the division.

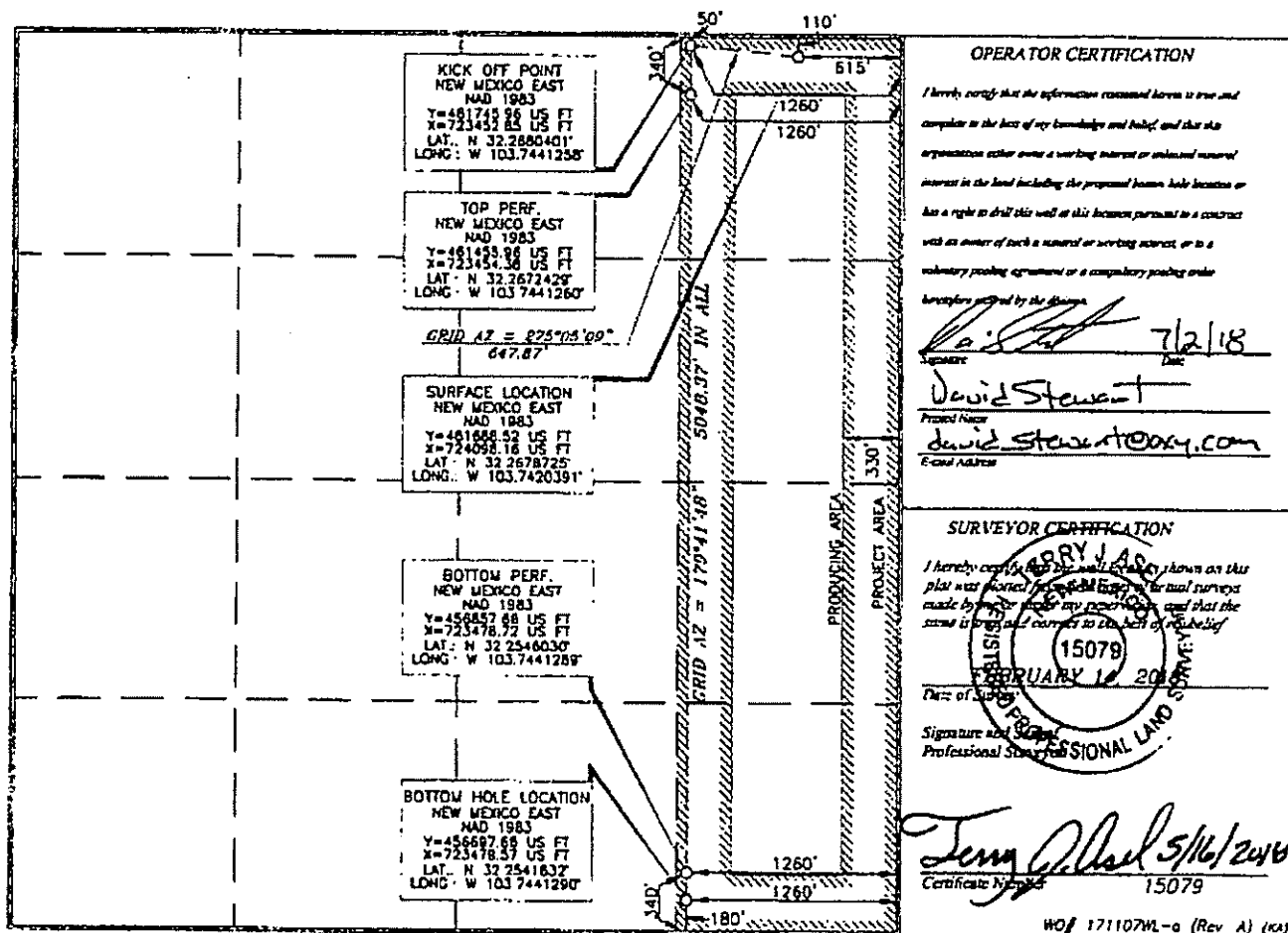

OPERATOR CERTIFICATION

I hereby certify that the information contained herein is true and complete to the best of my knowledge and belief, and that the information either owner a working interest or mineral interest in the land including the proposed bottom hole location or has a right to drill this well at this location pursuant to a contract with an owner of such a mineral or working interest, or to a voluntary pooling agreement or a compulsory pooling order heretofore entered by the Division.

Signature: **David Stewart**
Printed Name: **David Stewart**
E-mail Address: **David.Stewart@oxy.com**

SURVEYOR CERTIFICATION

I hereby certify that the well location shown on this plat was located by a licensed surveyor and that the same is true and correct to the best of my knowledge.

Signature: **Terry J. Asch**
Printed Name: **Terry J. Asch**
Professional Surveyor License No.: **15079**

Date of Survey: **5/16/2008**
Certificate Number: **15079**

WO# 171107ML-g (Rev A) (KAS)

WP 12-5-18

District I
 1631 N. French Dr., Albuquerque, NM 87102
 Phone: (505) 243-4181 Fax: (505) 243-4178
 District II
 811 E. First St., Artesia, NM 88210
 Phone: (505) 248-1283 Fax: (505) 248-9720
 District III
 1000 Rio Grande Blvd., Aztec, NM 87410
 Phone: (505) 334-4178 Fax: (505) 334-3170
 District IV
 1520 S. St. Francis Dr., Santa Fe, NM 87505
 Phone: (505) 476-3460 Fax: (505) 476-3462

OIL CONSERVATION
 ARTESIA DISTRICT
 OIL CONSERVATION DIVISION
 State of New Mexico
 Minerals & Natural Resources Department
 1220 South St. Francis Dr.
 Santa Fe, NM 87505

Form C-102
 Revised August 1, 2011
 Submit one copy to appropriate
 District Office

NOV 29 2018

☐ AMENDED REPORT

RECEIVED

WELL LOCATION AND ACREAGE DEDICATION PLAT

API Number 30-015-45525	Pool Code 90236	Well Name W-015 6-08 52363333 W. East Wolfcamp
Property Code 314555	Property Name CAL-MON "35" FEDERAL	
OGRID No. 16696	Operator Name OXY USA INC.	
		Well Number 176H
		Elevation 3471.1'

Surface Location

UL or lot no.	Section	Township	Range	Lot	Feet from the	North/South line	Feet from the	East/West line	County
A	35	23 SOUTH	31 EAST, N.M.P.M.		110'	NORTH	580'	EAST	EDDY

Bottom Hole Location If Different From Surface

UL or lot no.	Section	Township	Range	Lot	Feet from the	North/South line	Feet from the	East/West line	County
P	35	23 SOUTH	31 EAST, N.M.P.M.		180'	SOUTH	440'	EAST	EDDY

Dedicated Acres	Joint or Infill	Consolidation Code	Order No.
160	Y		

No allowable will be assigned to this completion until all interests have been consolidated or a non-standard unit has been approved by the division.

SURFACE LOCATION
NEW MEXICO EAST
NAD 1983
Y=481608.66 US FT
X=724133.16 US FT
LAT: N 32 2878725
LONG: W 103.7419259

KICK OFF POINT
NEW MEXICO EAST
NAD 1983
Y=481749.22 US FT
X=724133.16 US FT
LAT: N 32 2880366
LONG: W 103.7414739

TOP PERF.
NEW MEXICO EAST
NAD 1983
Y=481459.22 US FT
X=724274.38 US FT
LAT: N 32 2872385
LONG: W 103.7414731

BOTTOM PERF.
NEW MEXICO EAST
NAD 1983
Y=456882.18 US FT
X=724298.71 US FT
LAT: N 32 2548030
LONG: W 103.7414784

BOTTOM HOLE LOCATION
NEW MEXICO EAST
NAD 1983
Y=456702.18 US FT
X=724298.71 US FT
LAT: N 32 2541832
LONG: W 103.7414785

GRID AZ = 84°33'40"
152 24'

GRID AZ = 179°41'40"
340'

PROJECT AREA 330'

PRODUCING AREA 330'

OPERATOR CERTIFICATION

I hereby certify that the information contained herein is true and complete to the best of my knowledge and belief, and that this organization either owns a working interest or undivided mineral interest in the land including the proposed bottom hole location or has a right to drill this well at this location pursuant to a contract with an owner of such a mineral or working interest, or to a voluntary pooling agreement or a compulsory pooling order.

Inventory passed by the division

Signature: David Stewart Date: 9/2/18

Printed Name: David Stewart

E-mail Address: dwstewart@oxy.com

SURVEYOR CERTIFICATION

I hereby certify that the well location shown on this plat was located by physical actual surveys made by me myself and that the same is true and correct to the best of my belief.

Signature and Seal: ERRY J. ASO

Professional Surveyor

Certificate Number: 15079

15079

15079

15079

RNP 12-5-18



OXY USA INC.

A subsidiary of Occidental Petroleum Corporation

5 Greenway Plaza, Suite 110, Houston, Texas
77046

P.O. Box 4294, Houston, Texas 77210-4294

January 2, 2019

Re: **Pool Commingle Application For Cal-Mon Wells:**

Section 35, T23S R31E, Eddy County

Cal Mon MDP1 35 Federal 001H-Cotton Draw; Bone Spring Pool 13367

Cal Mon MDP1 35 Federal 002H-Cotton Draw; Bone Spring Pool 13367

Cal Mon MDP1 35 Federal 003H-Cotton Draw; Bone Spring Pool 13367

Cal Mon MDP1 35 Federal 004H-Cotton Draw; Bone Spring Pool 13367

Cal Mon MDP1 35 Federal 005H-Cotton Draw; Bone Spring Pool 13367

Cal Mon MDP1 35 Federal 006H-Cotton Draw; Bone Spring Pool 13367

Cal Mon 35 Federal 041H-Cotton Draw; Bone Spring Pool 13367

Cal Mon 35 Federal 171H-WC-015 G-08 S233135D; Wolfcamp 98236

To Whom It May Concern:

OXY USA INC., as Operator, will be filing an application with the New Mexico Oil Conservation Division for approval of the above mentioned commingle project. This letter serves to notice you that the operator and interest owners are identical for these wells and for future wells in Section 35 for the pools listed above.

Best Regards,

OXY USA INC.

Matthew Cole
Land Negotiator